

ELMAVAN 3D WAVEFORMS (Measured data sampled at 50 kHz) 49582 packets of 144 samples from 2014-12-20T18:56:23.632.999.

Processed Sat Dec 20 20:03:57 2014 by ELM ver.2012-10-06 from 001__elm20141220_185622__dat00.bin

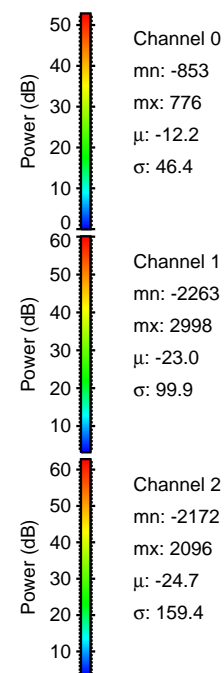

Processed Sat Dec 20 20:04:13 2014 by ELM ver.2012-10-06 from 001__elm20141220_185622__dat00.bin

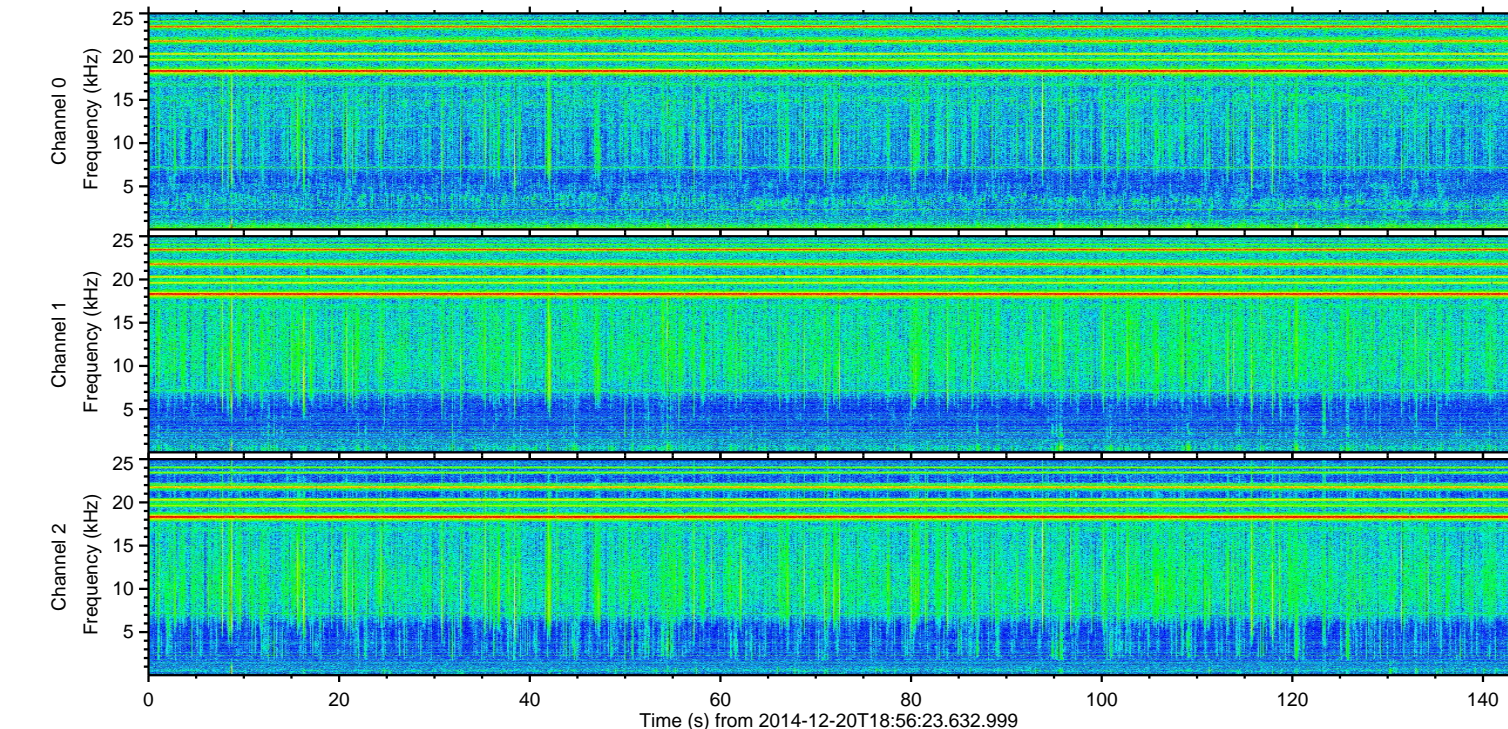
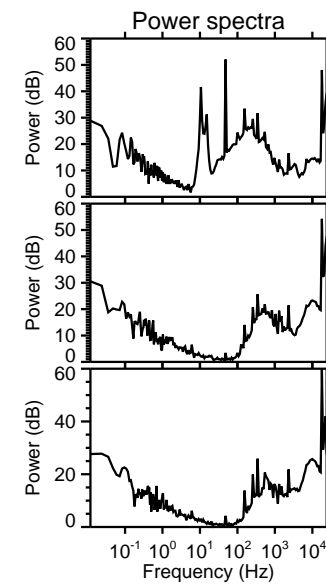
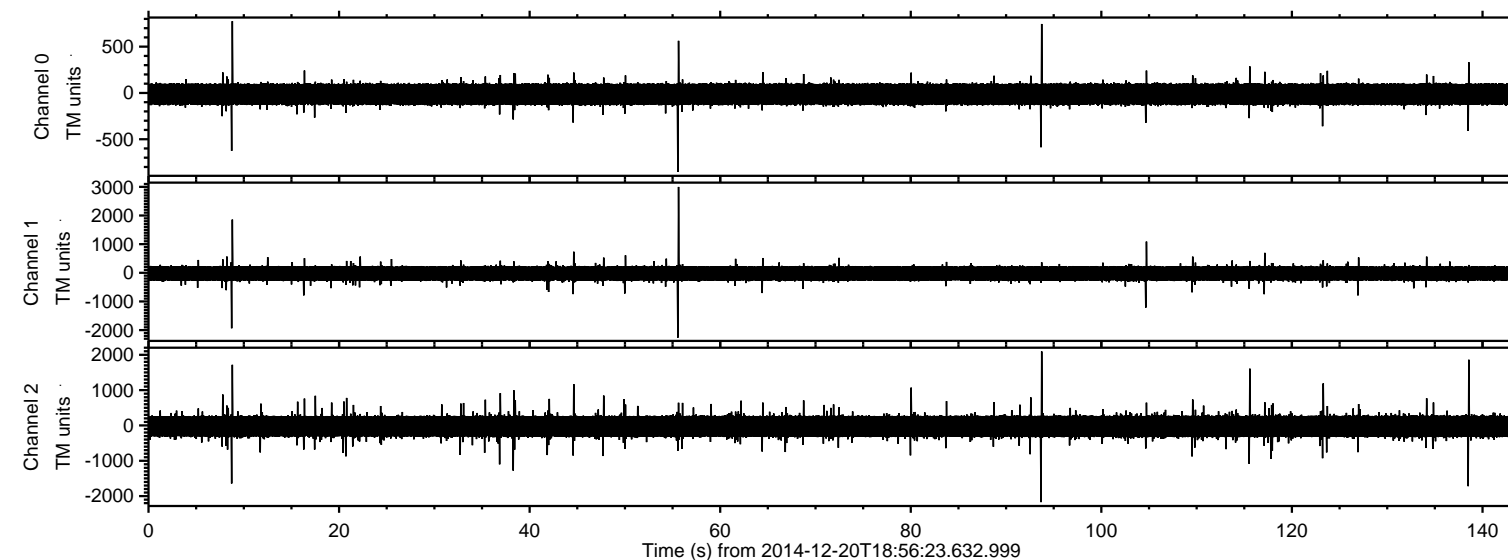
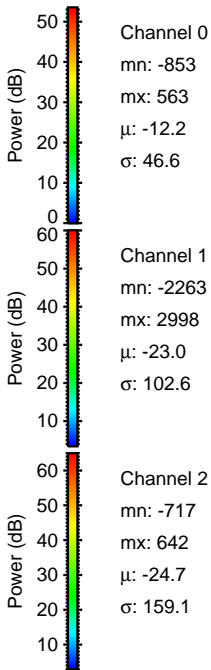
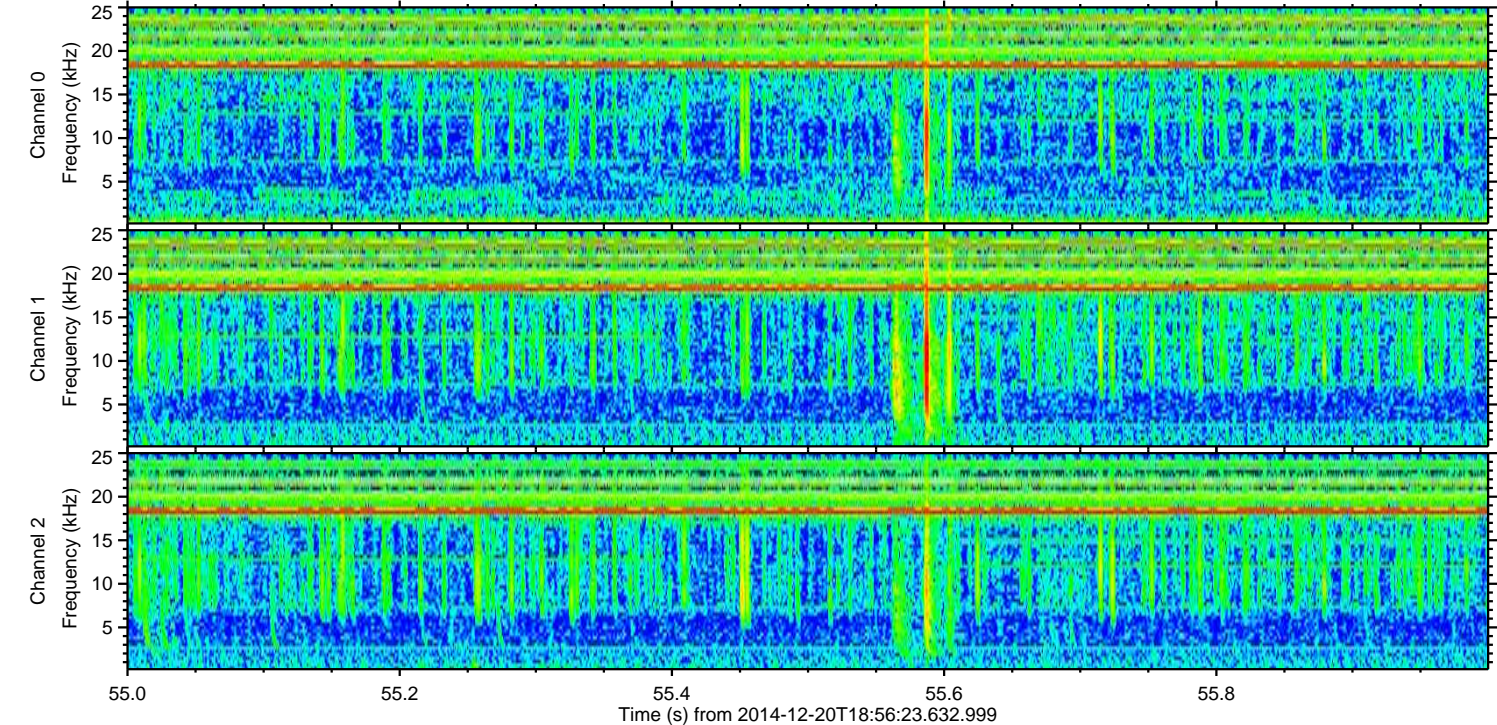
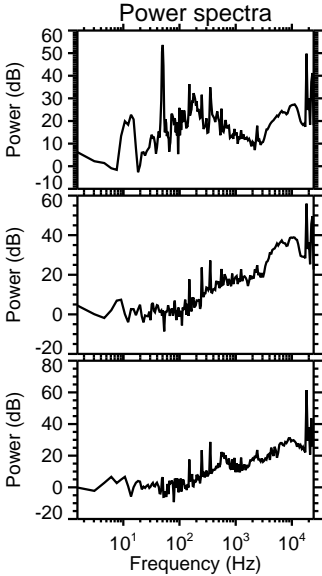
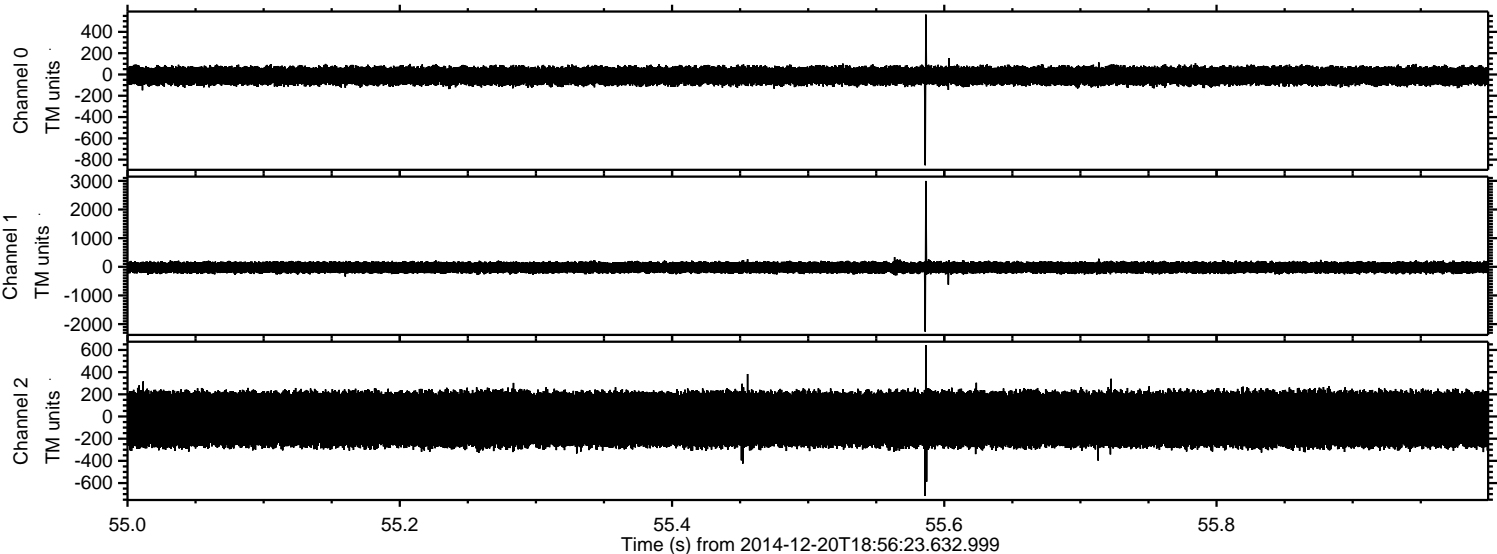

ELMAVAN 3D WAVEFORMS (Measured data sampled at 50 kHz) 49582 packets of 144 samples from 2014-12-20T18:56:23.632.999. Part 94/143

Processed Sat Dec 20 20:04:14 2014 by ELM ver.2012-10-06 from 001__elm20141220_185622__dat00.bin

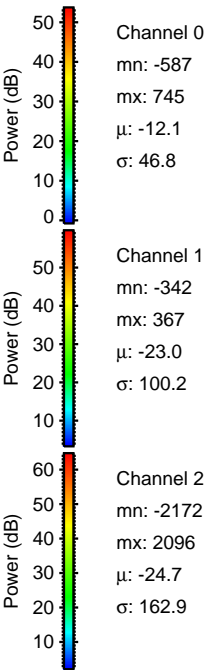
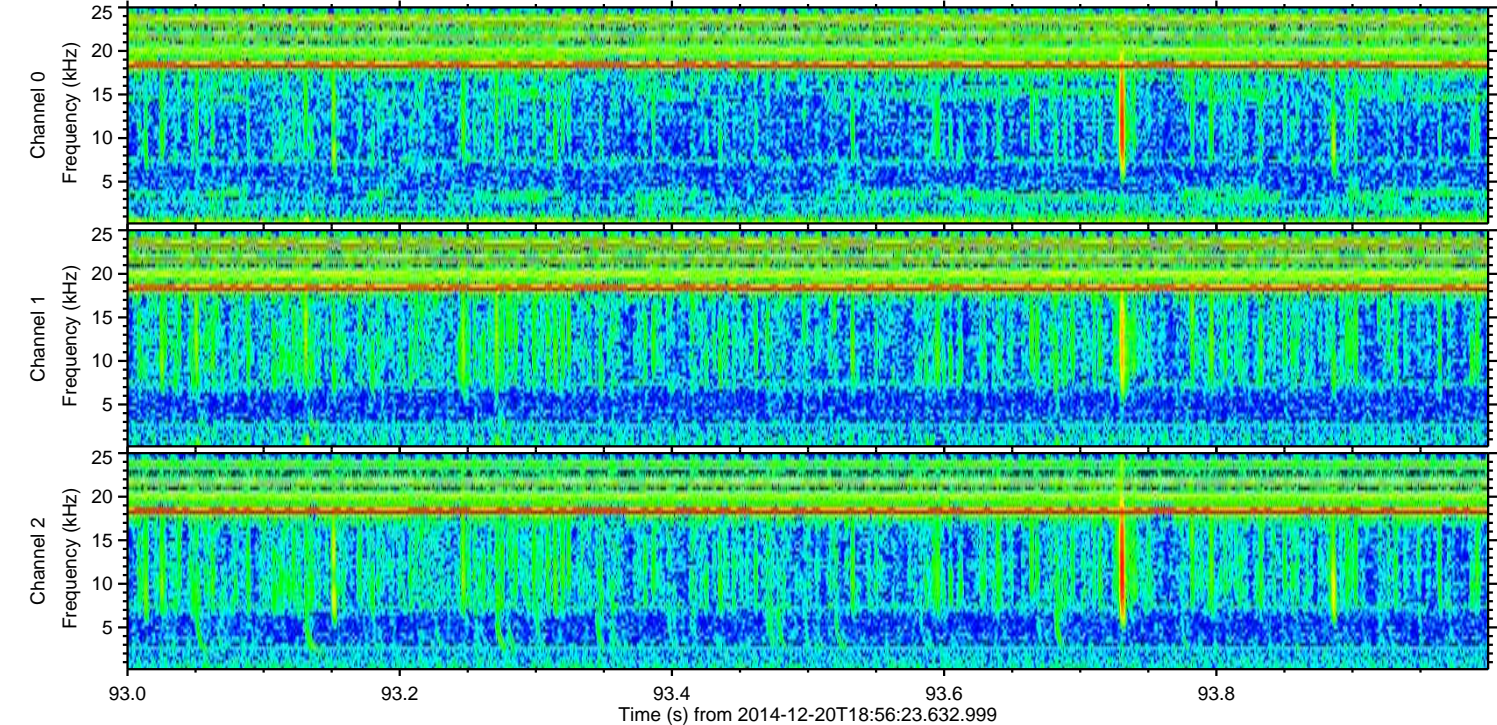
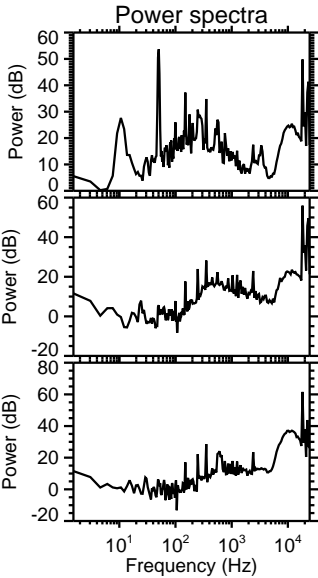
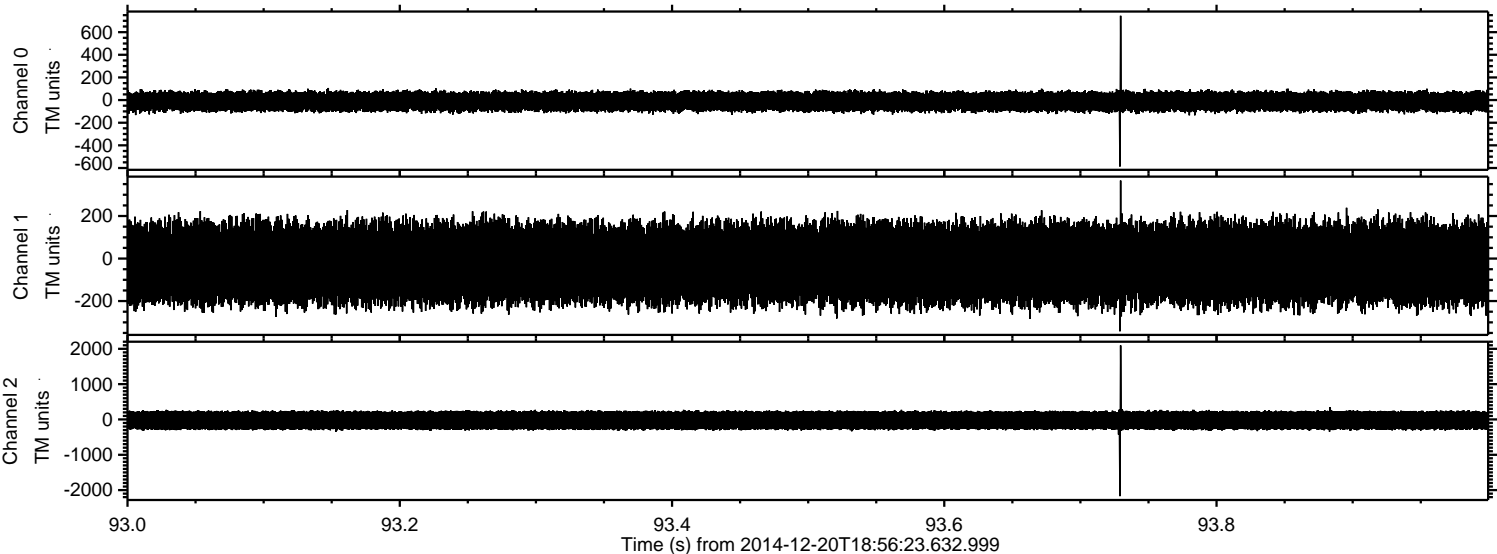

ELMAVAN 3D WAVEFORMS (Measured data sampled at 50 kHz) 49582 packets of 144 samples from 2014-12-20T18:56:23.632.999. Part 9/143

Processed Sat Dec 20 20:04:15 2014 by ELM ver.2012-10-06 from 001__elm20141220_185622__dat00.bin

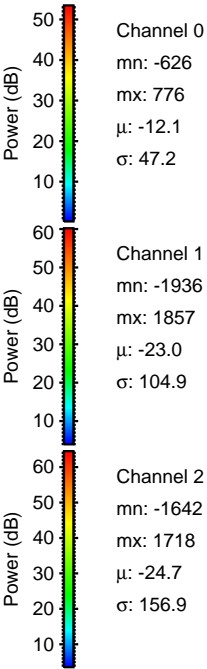
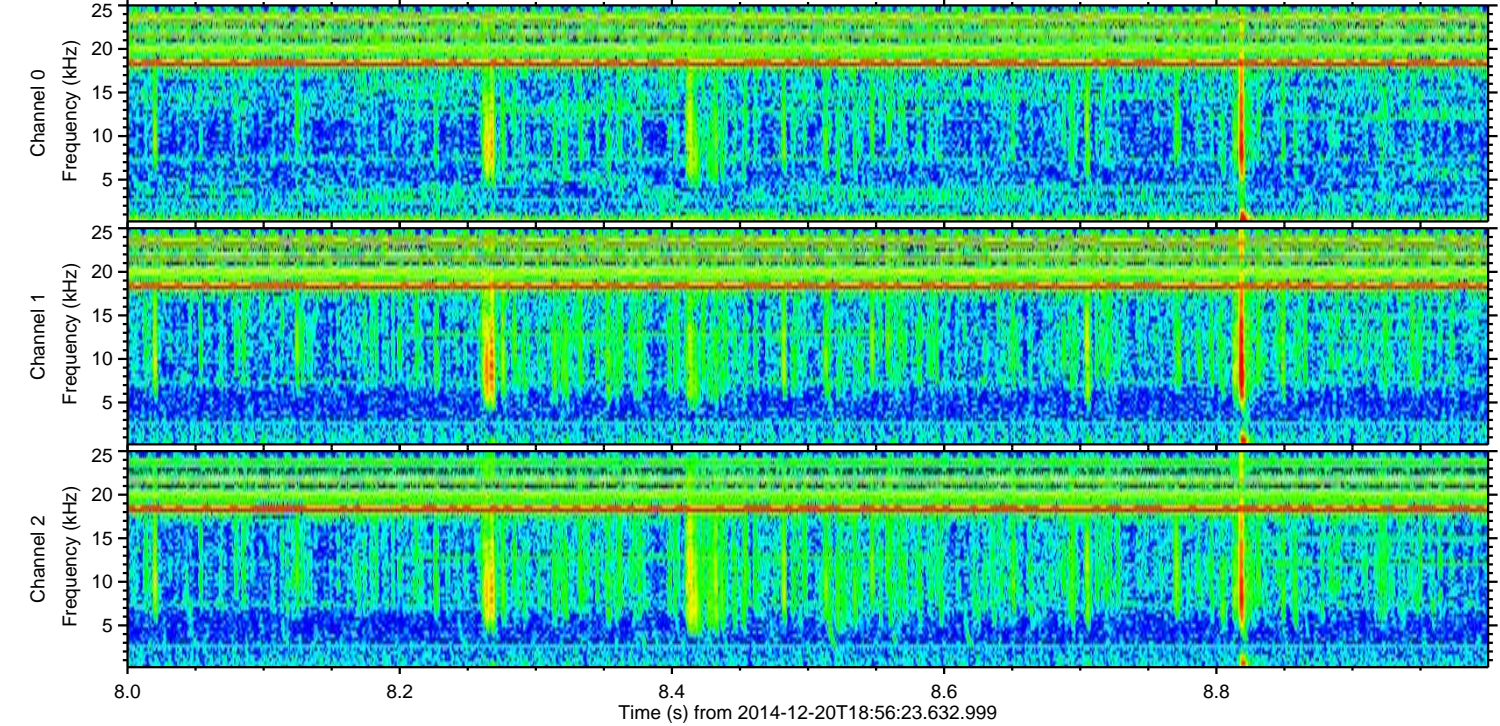
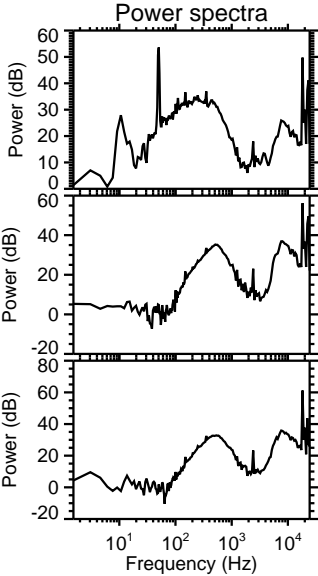
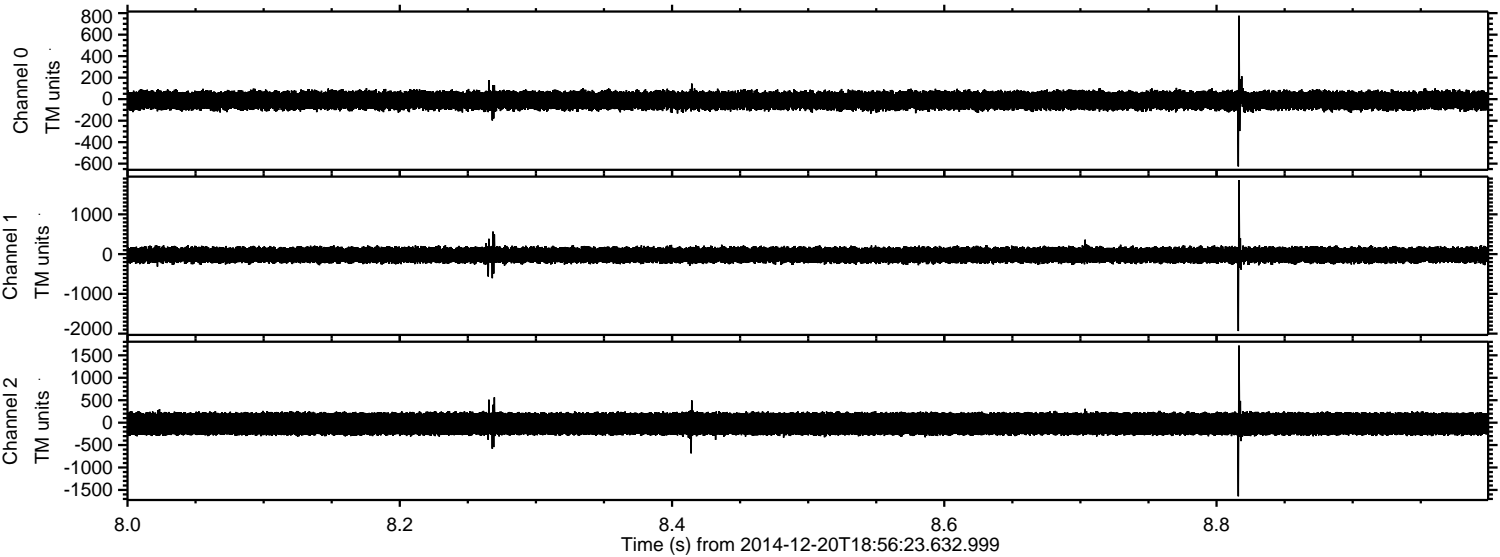

ELMAVAN 3D WAVEFORMS (Measured data sampled at 50 kHz) 49582 packets of 144 samples from 2014-12-20T18:56:23.632.999. Part 139/143

Processed Sat Dec 20 20:04:16 2014 by ELM ver.2012-10-06 from 001__elm20141220_185622__dat00.bin

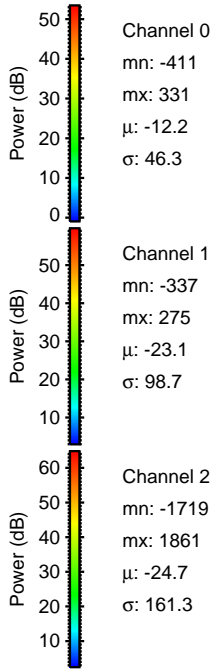
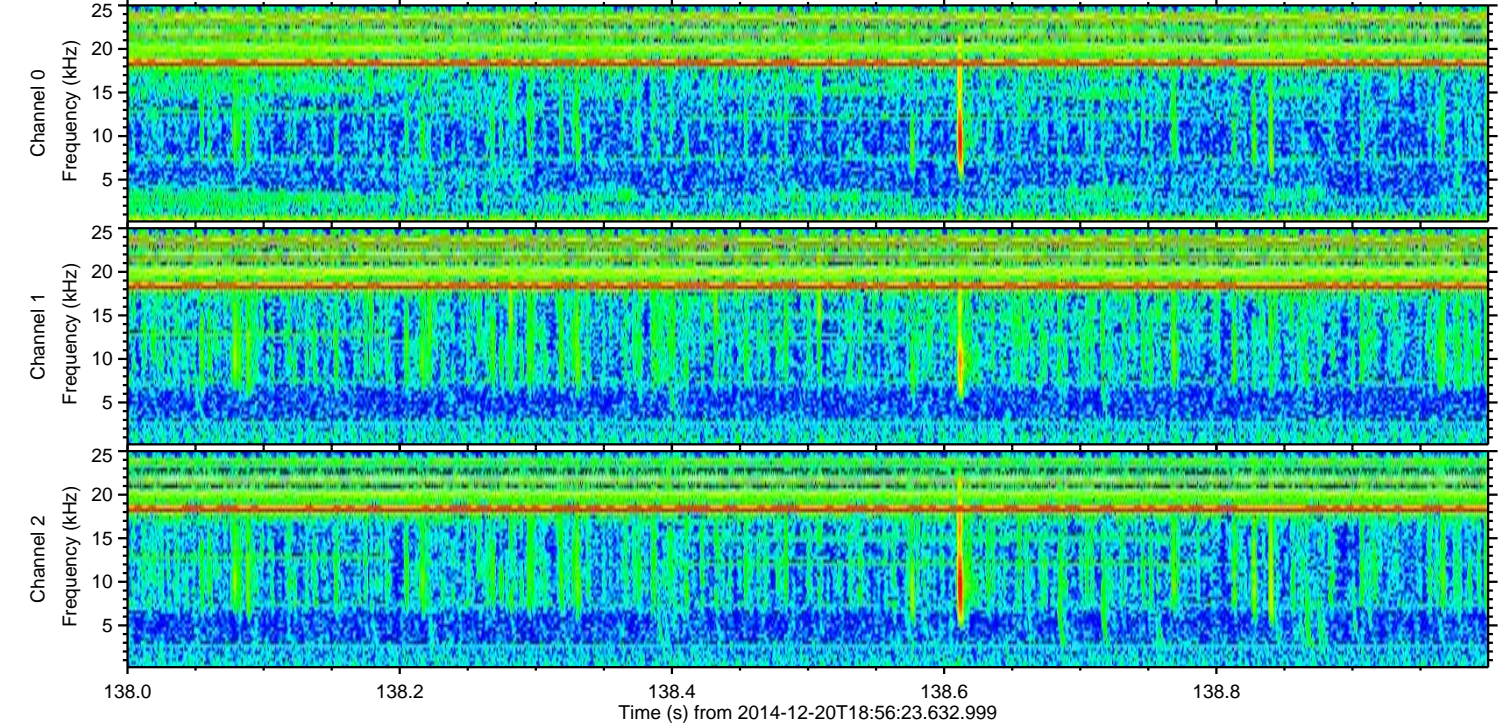
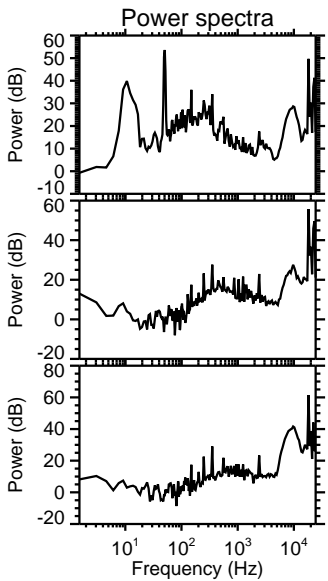
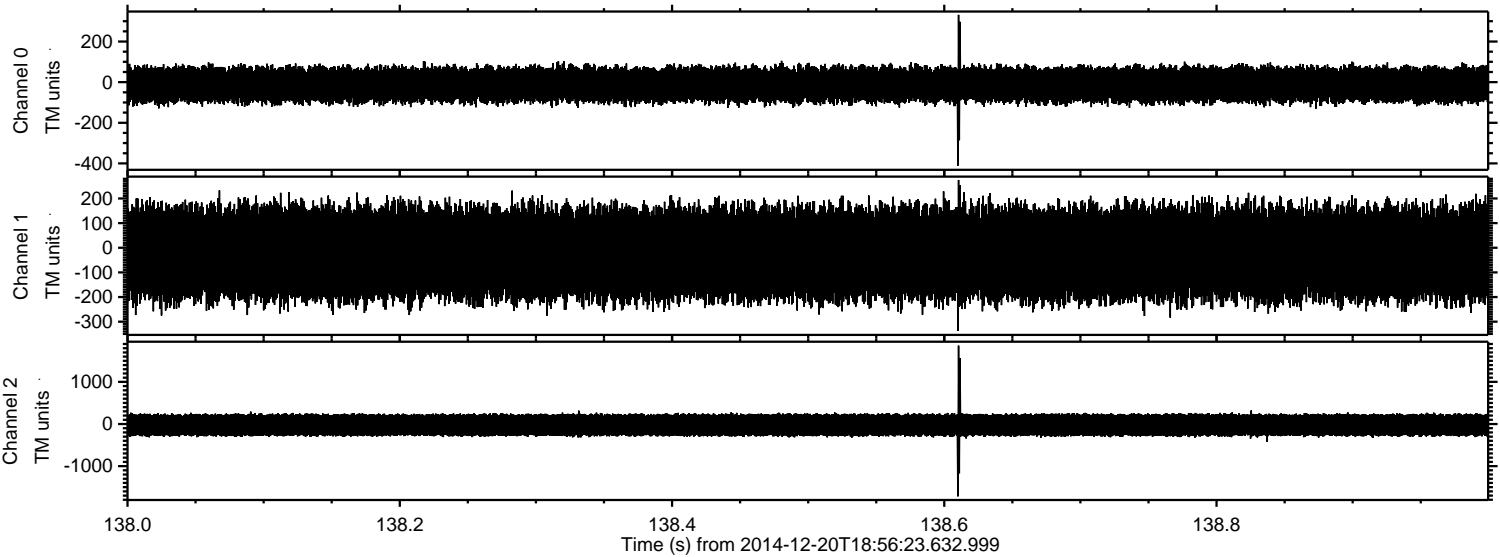

ELMAVAN 3D WAVEFORMS (Measured data sampled at 50 kHz) 49582 packets of 144 samples from 2014-12-20T18:56:23.632.999. Part 116/143

Processed Sat Dec 20 20:04:17 2014 by ELM ver.2012-10-06 from 001__elm20141220_185622__dat00.bin

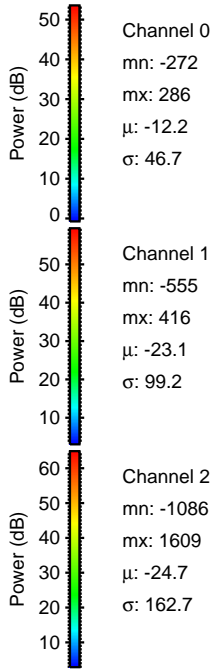
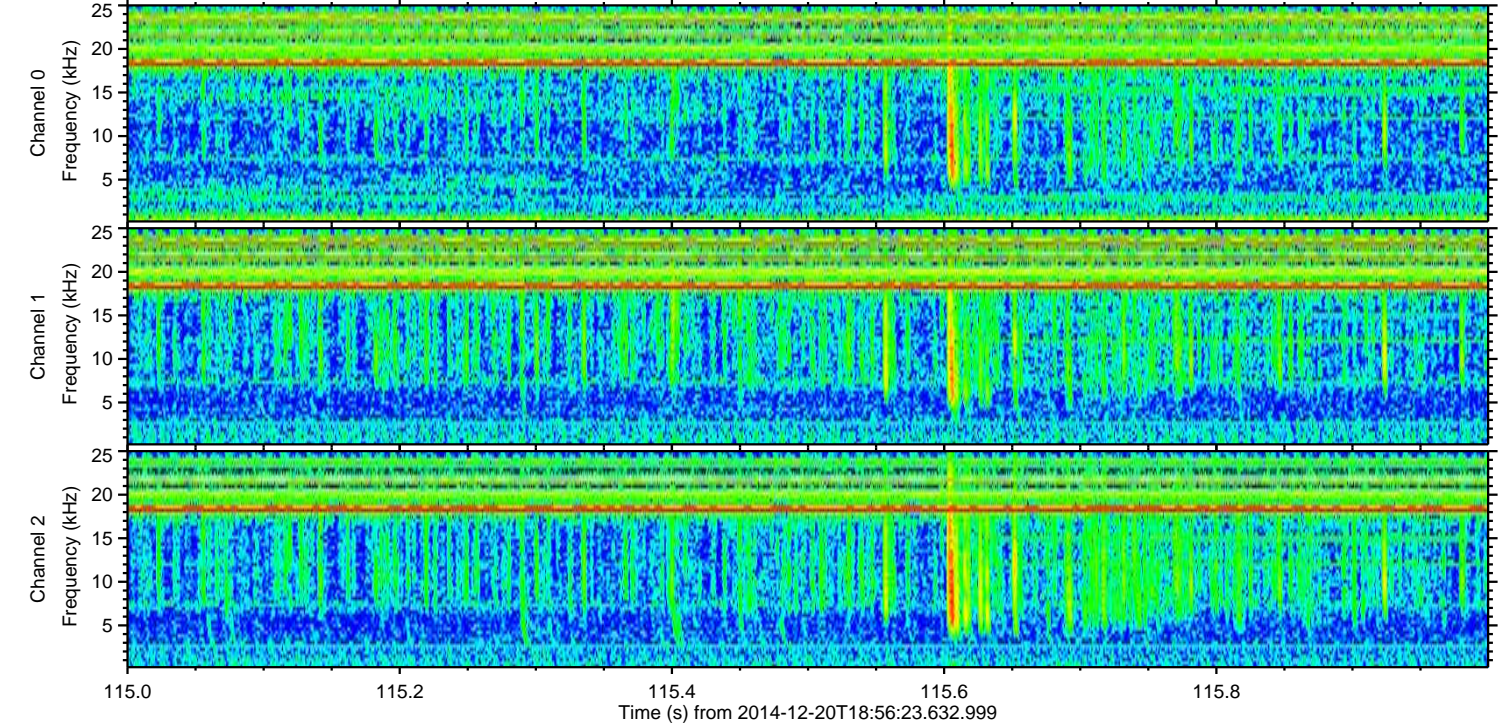
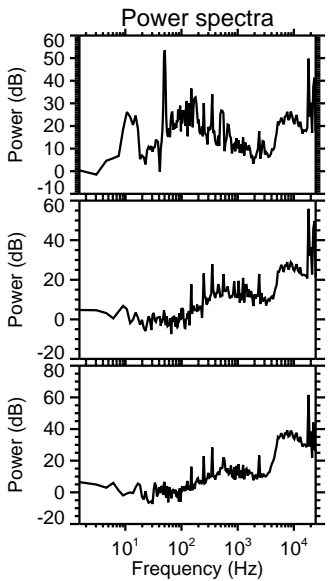
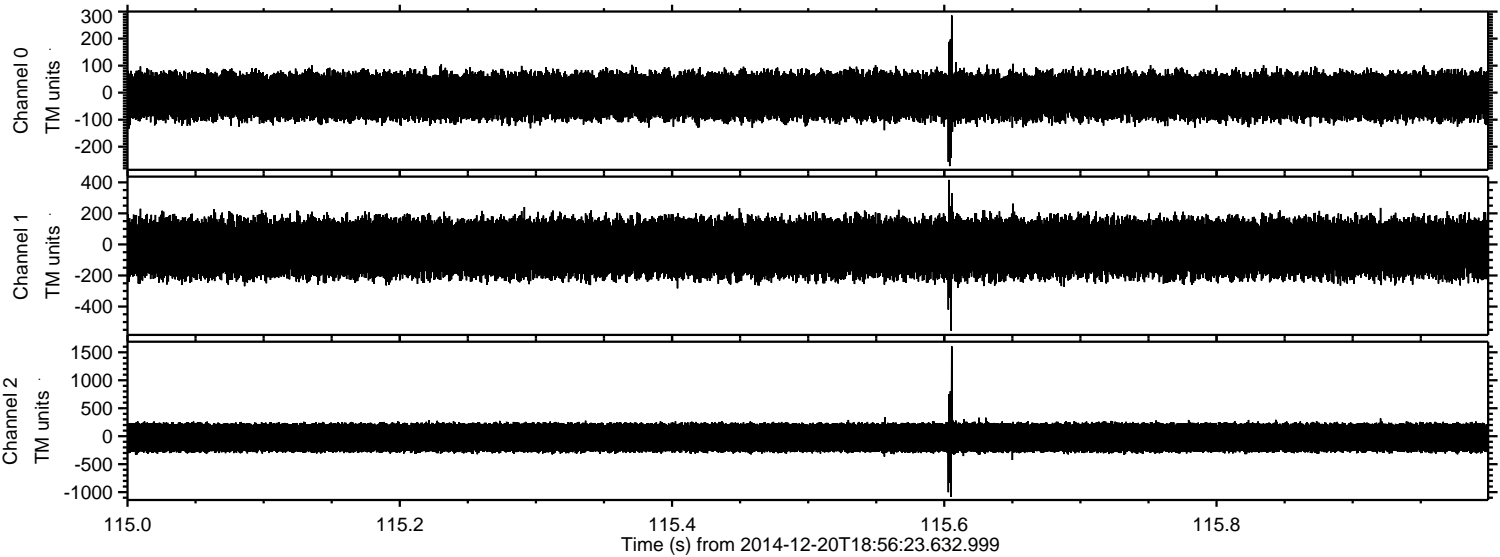

Channel 0
mn: -272
mx: 286
 μ : -12.2
 σ : 46.7

Channel 1
mn: -555
mx: 416
 μ : -23.1
 σ : 99.2

Channel 2
mn: -1086
mx: 1609
 μ : -24.7
 σ : 162.7

ELMAVAN 3D WAVEFORMS (Measured data sampled at 50 kHz) 49582 packets of 144 samples from 2014-12-20T18:56:23.632.999. Part 39/143

Processed Sat Dec 20 20:04:18 2014 by ELM ver.2012-10-06 from 001__elm20141220_185622__dat00.bin

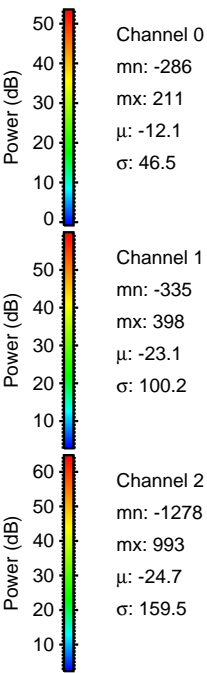
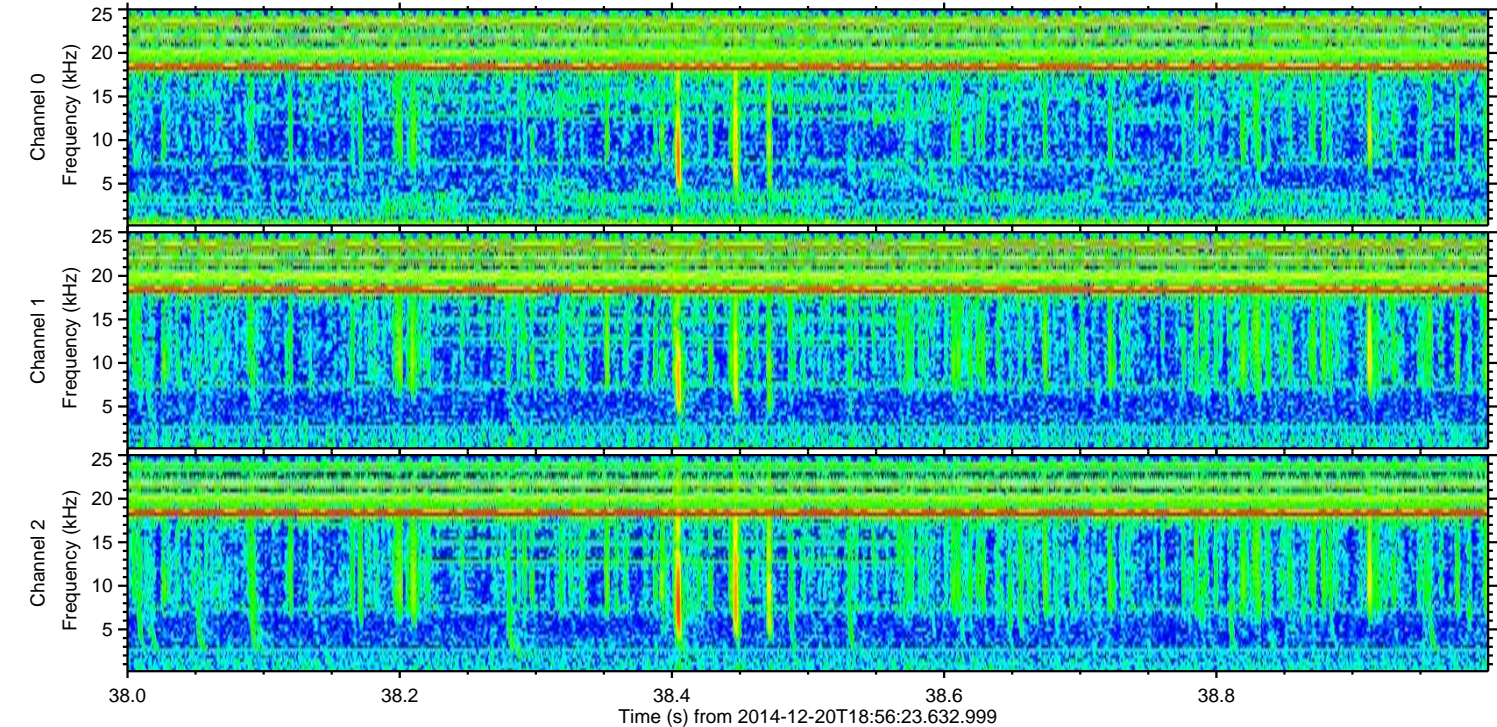
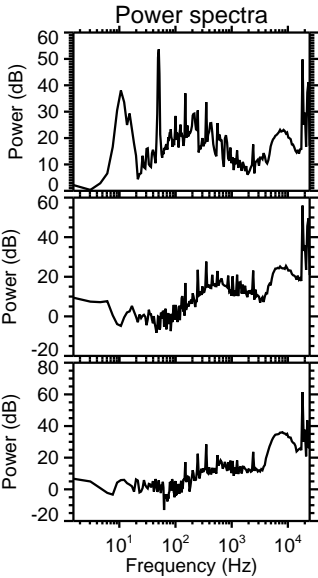
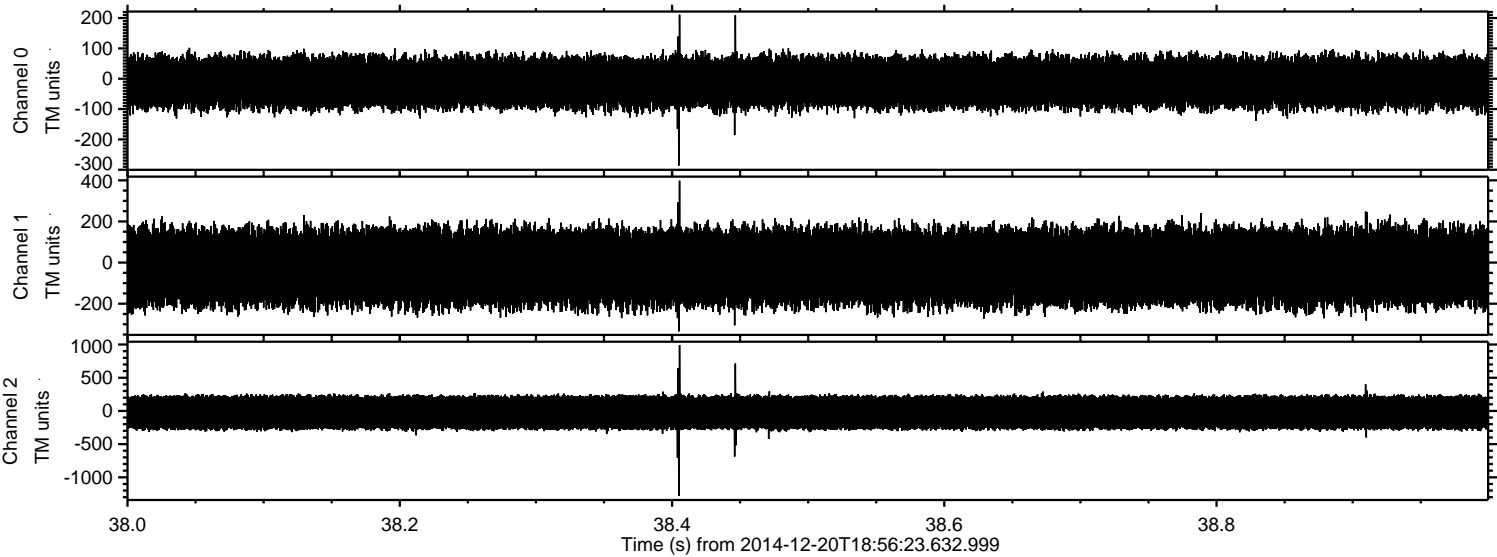

ELMAVAN 3D WAVEFORMS (Measured data sampled at 50 kHz) 49582 packets of 144 samples from 2014-12-20T18:56:23.632.999. Part 105/143

Processed Sat Dec 20 20:04:19 2014 by ELM ver.2012-10-06 from 001__elm20141220_185622__dat00.bin

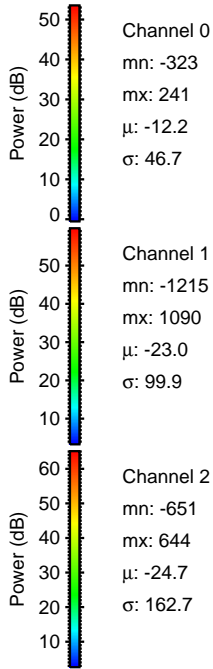
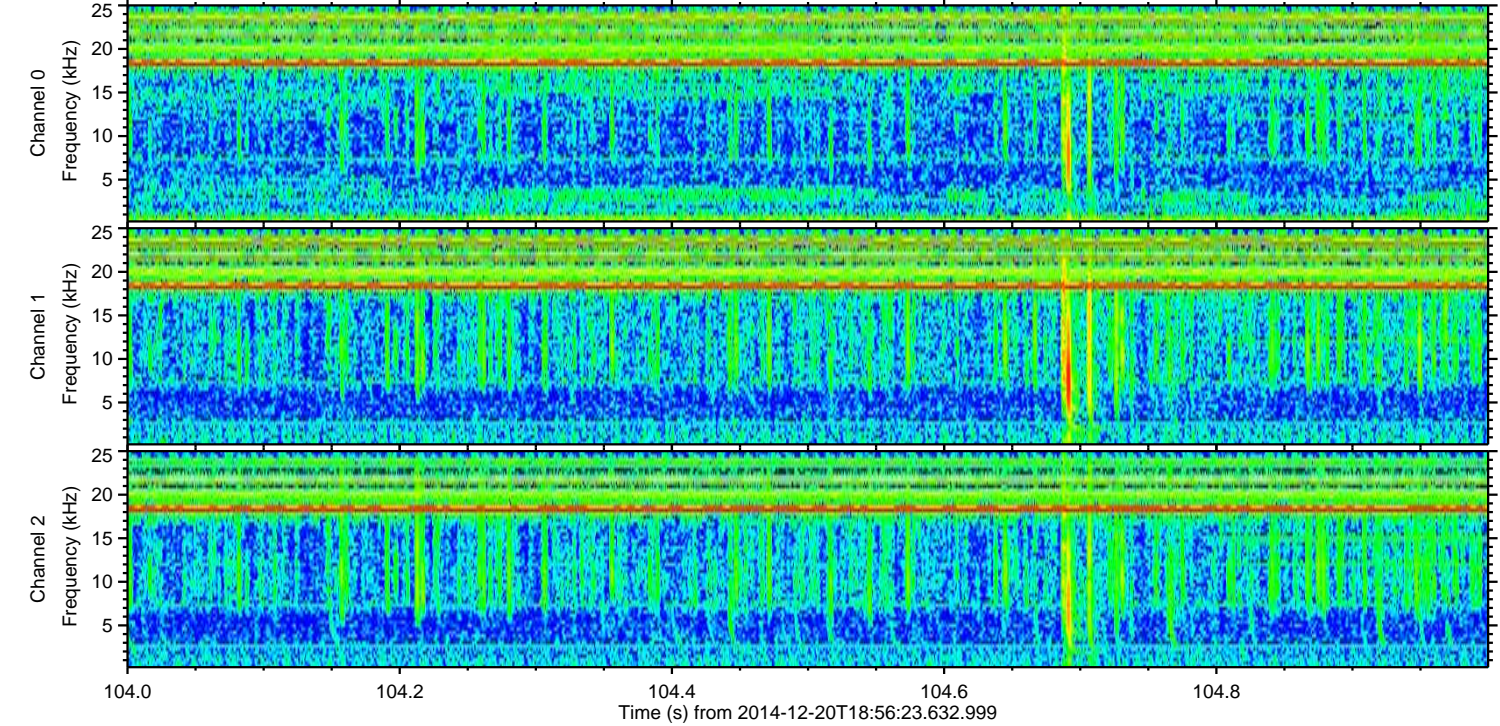
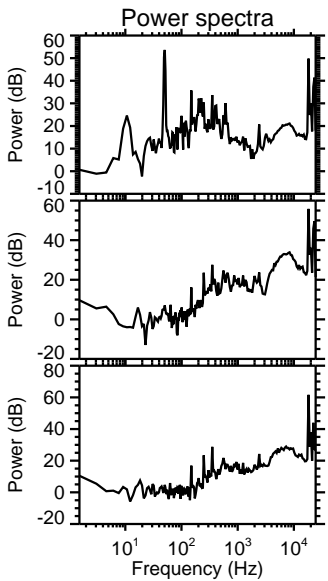
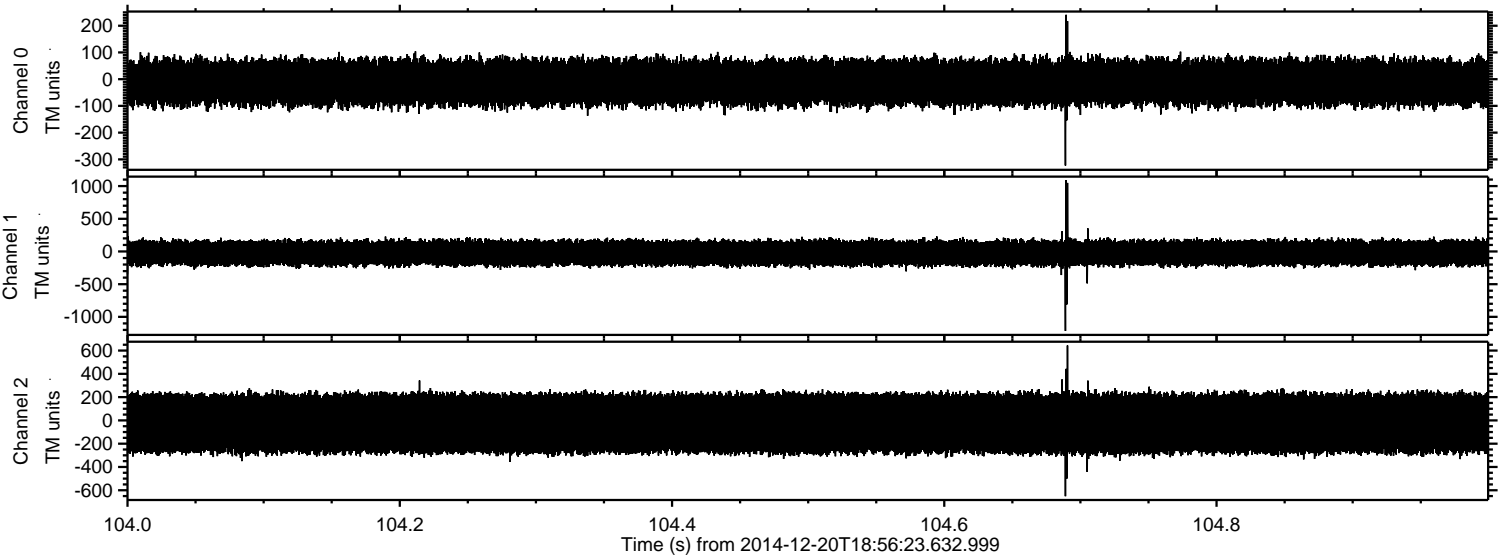

Channel 0
mn: -323
mx: 241
 μ : -12.2
 σ : 46.7

Channel 1
mn: -1215
mx: 1090
 μ : -23.0
 σ : 99.9

Channel 2
mn: -651
mx: 644
 μ : -24.7
 σ : 162.7

ELMAVAN 3D WAVEFORMS (Measured data sampled at 50 kHz) 49582 packets of 144 samples from 2014-12-20T18:56:23.632.999. Part 124/143

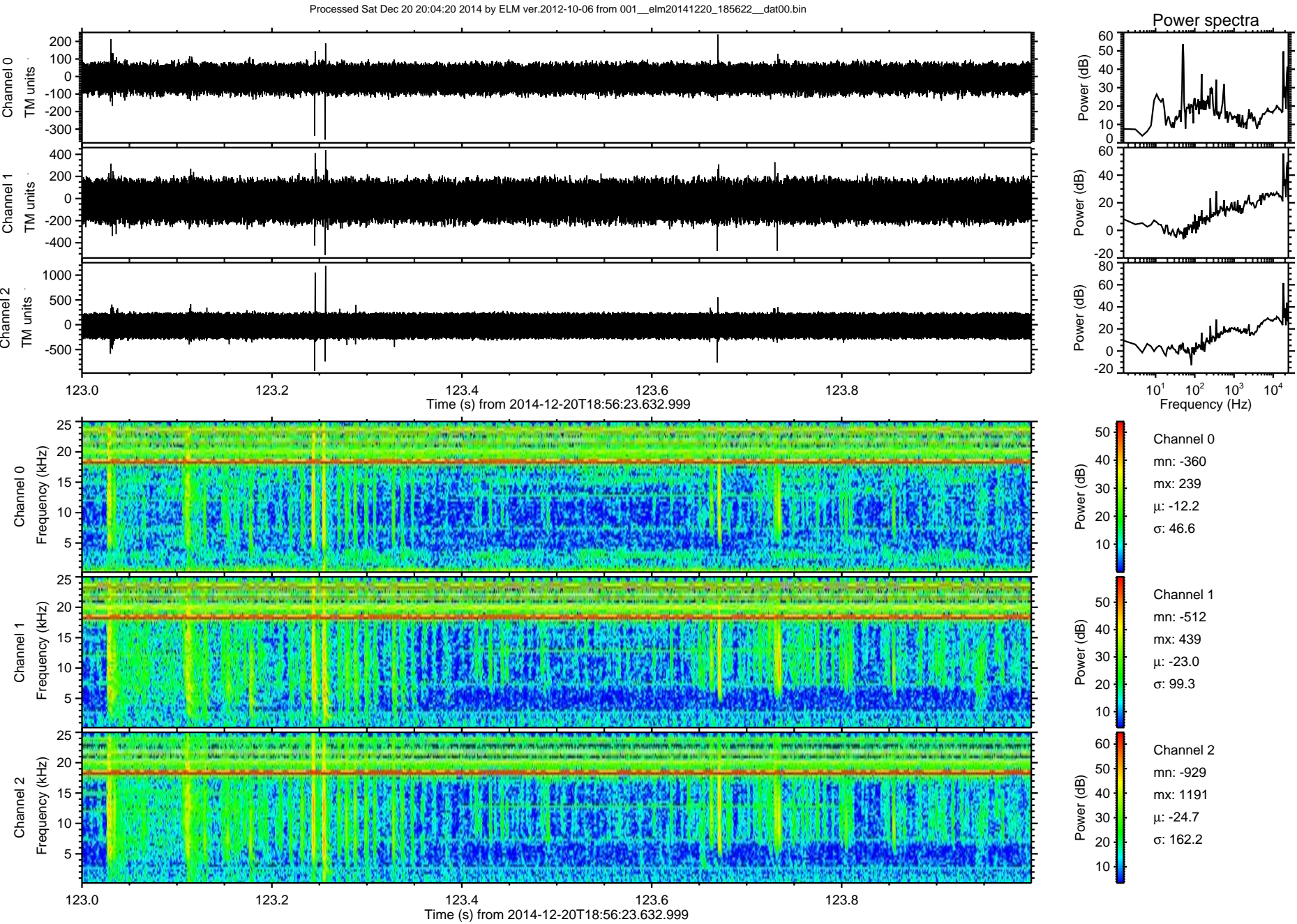

ELMAVAN 3D WAVEFORMS (Measured data sampled at 50 kHz) 49582 packets of 144 samples from 2014-12-20T18:56:23.632.999. Part 45/143

Processed Sat Dec 20 20:04:21 2014 by ELM ver.2012-10-06 from 001__elm20141220_185622__dat00.bin

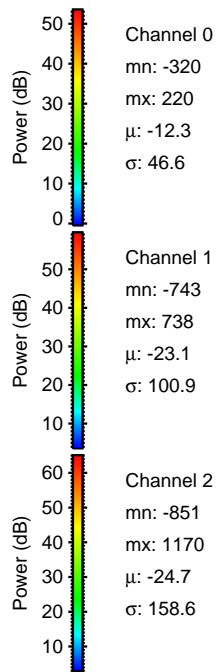
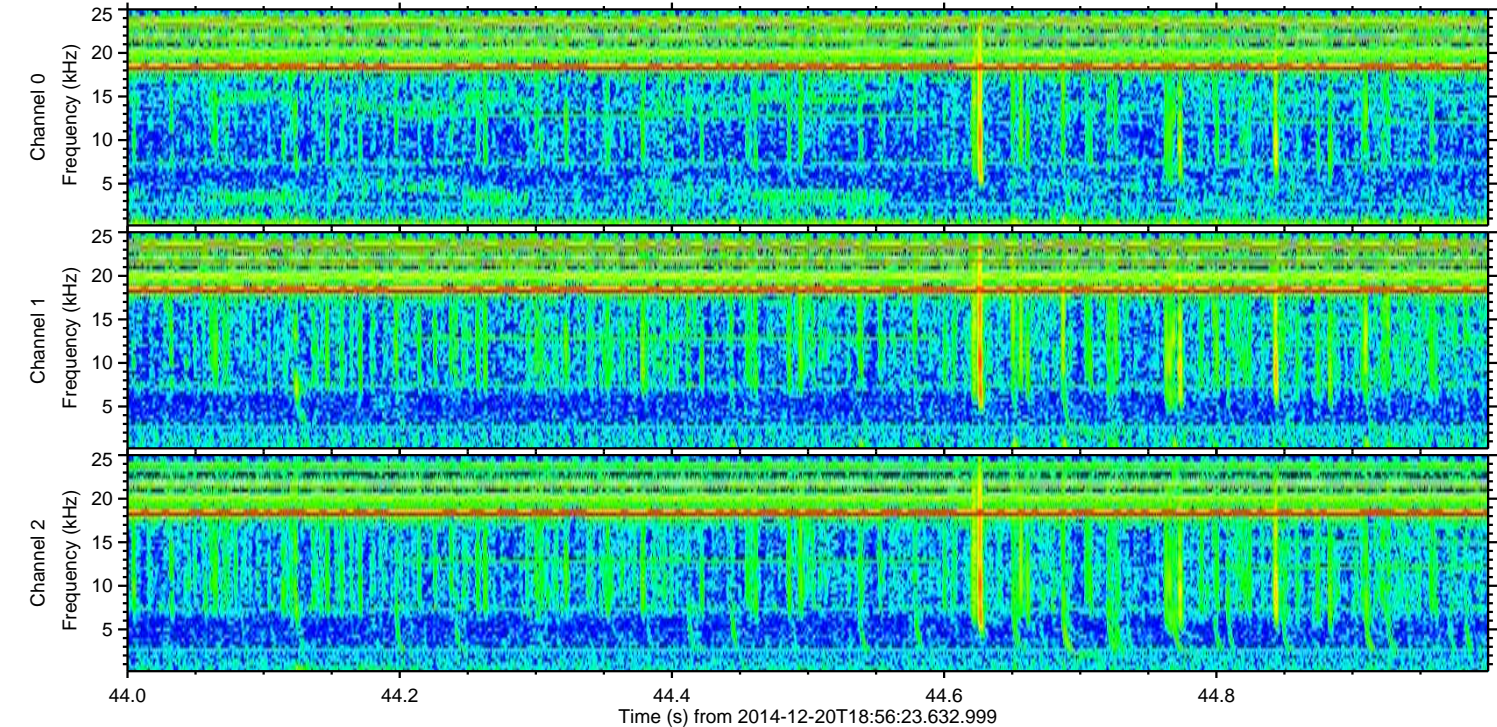
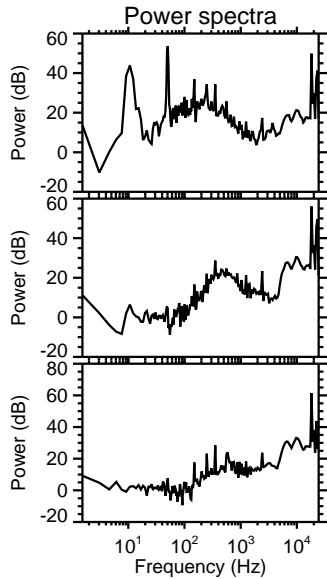
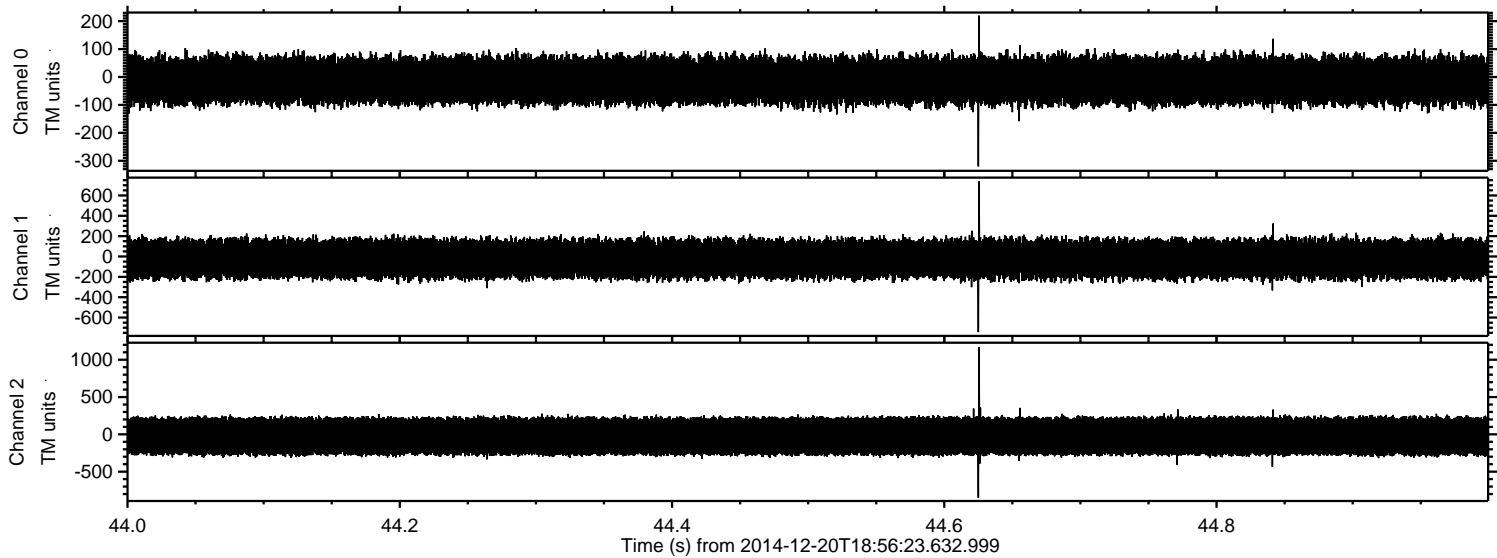

ELMAVAN 3D WAVEFORMS (Measured data sampled at 50 kHz) 49582 packets of 144 samples from 2014-12-20T18:56:23.632.999. Part 85/143

Processed Sat Dec 20 20:04:22 2014 by ELM ver.2012-10-06 from 001__elm20141220_185622__dat00.bin

