

ELMAVAN 3D WAVEFORMS (Measured data sampled at 50 kHz) 49787 packets of 144 samples from 2014-12-20T18:11:22.299.999.

Processed Sat Dec 20 19:19:18 2014 by ELM ver.2012-10-06 from 001__elm20141220_181121__dat00.bin

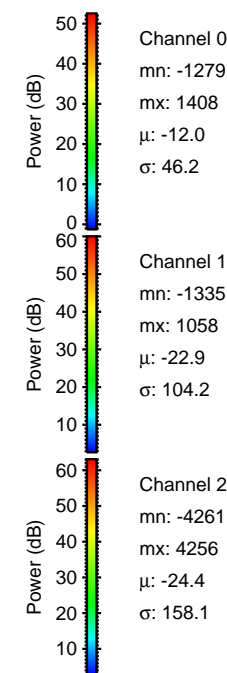
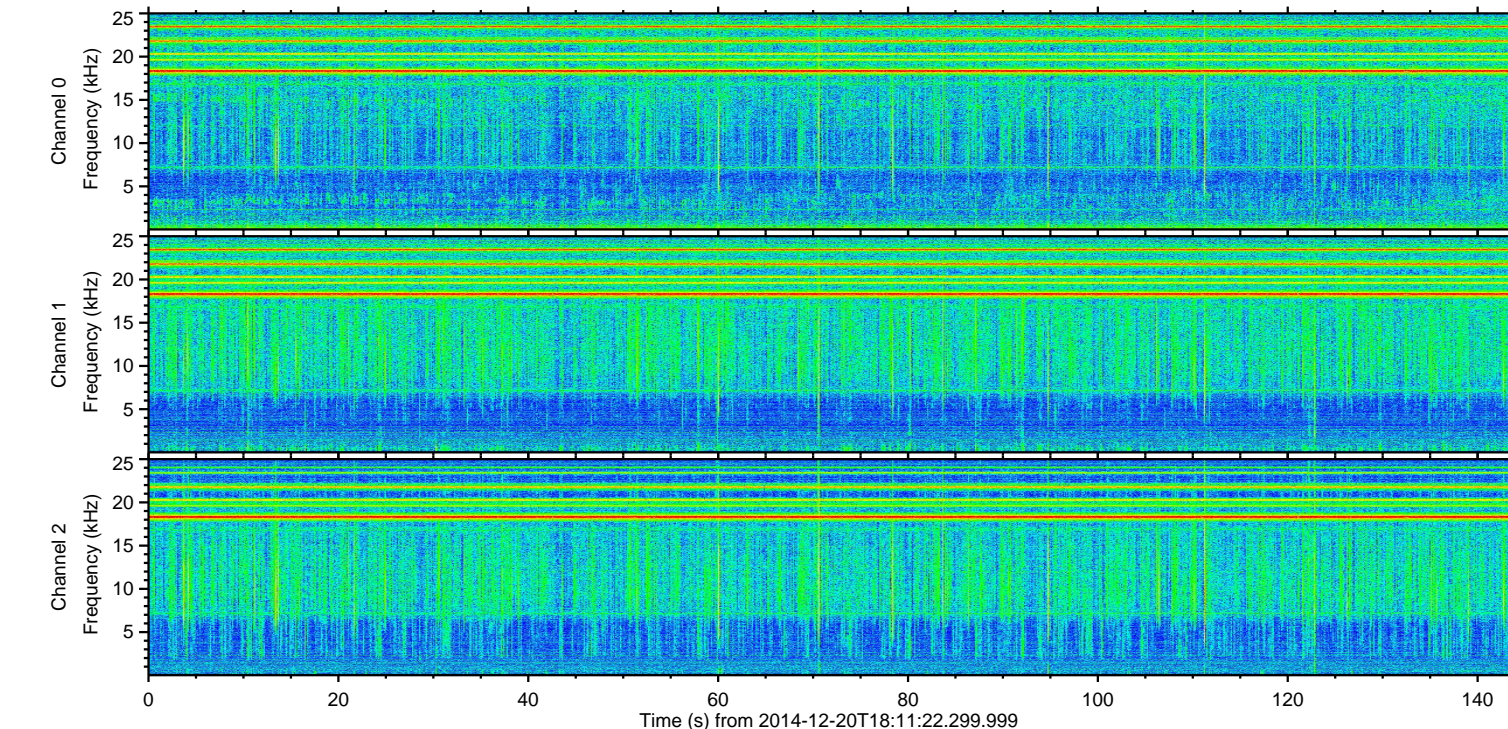
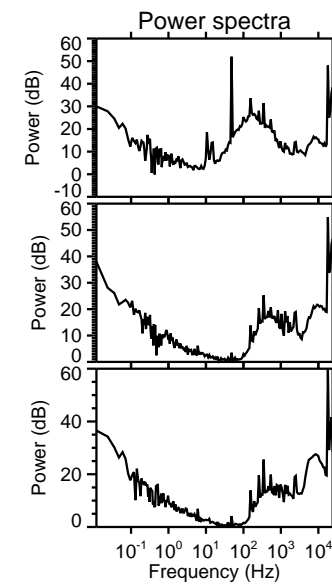
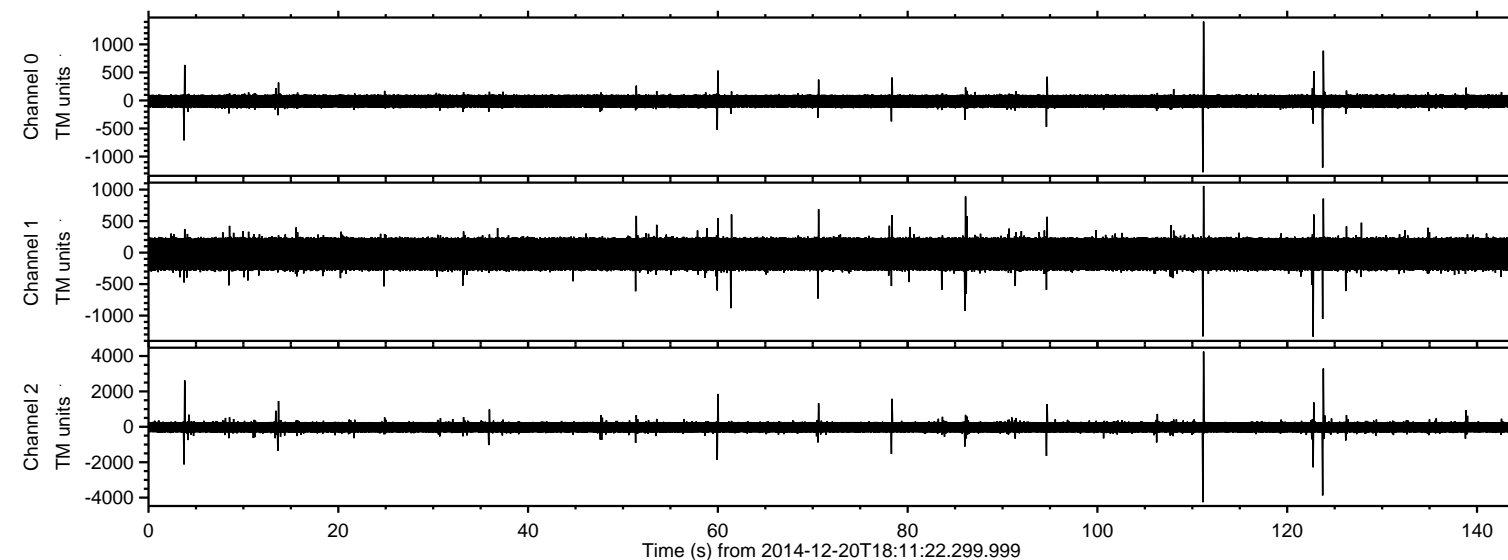

ELMAVAN 3D WAVEFORMS (Measured data sampled at 50 kHz) 49787 packets of 144 samples from 2014-12-20T18:11:22.299.999. Part 112/144

Processed Sat Dec 20 19:19:30 2014 by ELM ver.2012-10-06 from 001__elm20141220_181121__dat00.bin

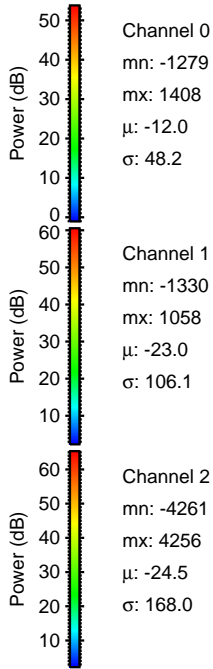
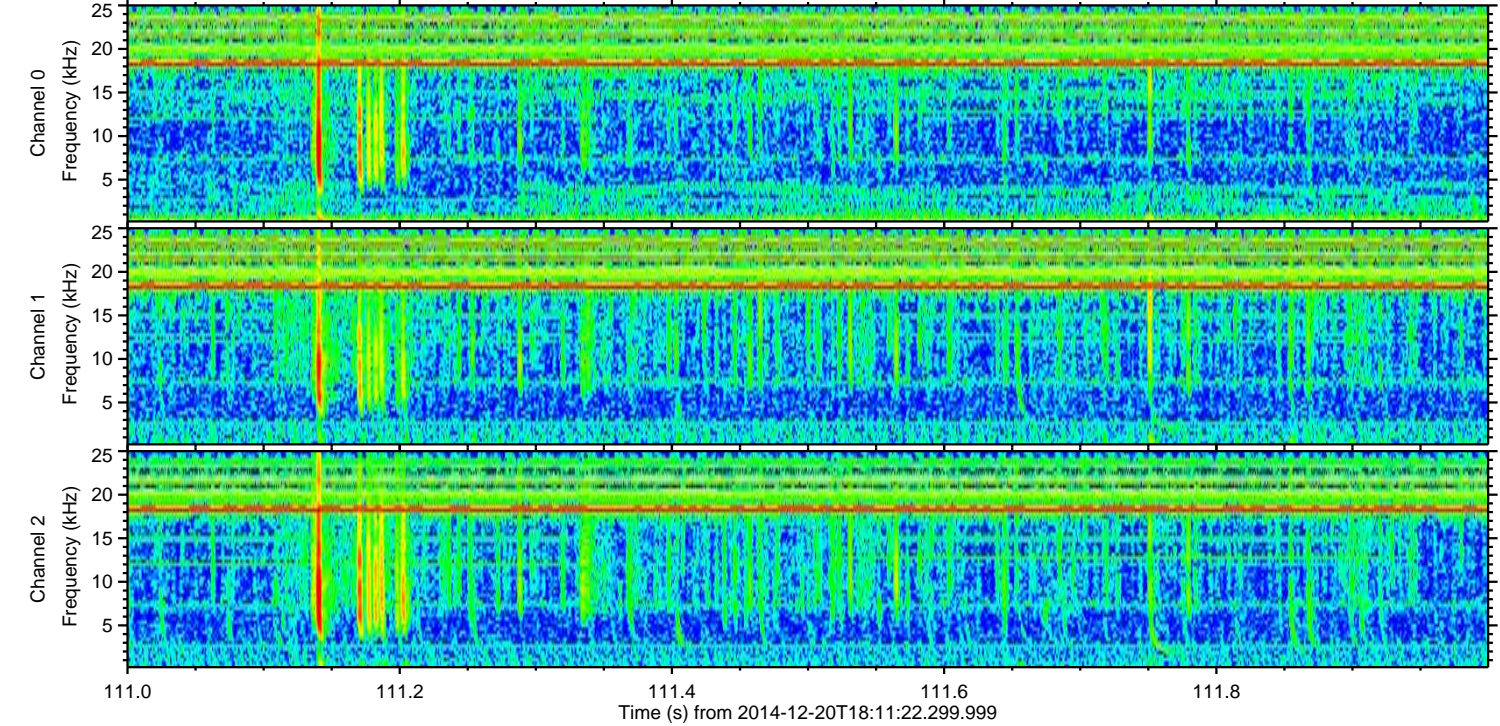
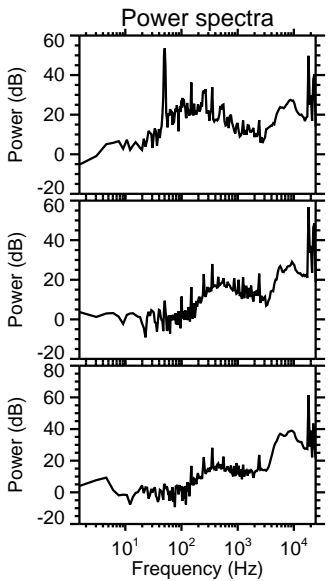
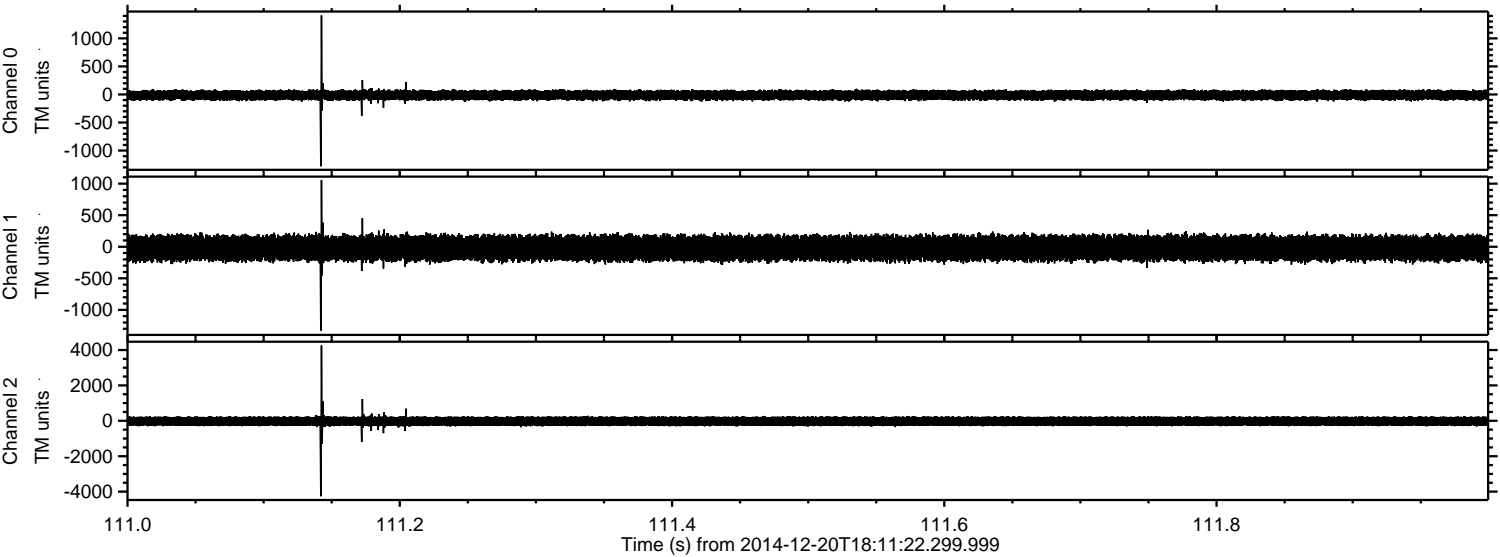

Channel 0
mn: -1279
mx: 1408
 μ : -12.0
 σ : 48.2

Channel 1
mn: -1330
mx: 1058
 μ : -23.0
 σ : 106.1

Channel 2
mn: -4261
mx: 4256
 μ : -24.5
 σ : 168.0

ELMAVAN 3D WAVEFORMS (Measured data sampled at 50 kHz) 49787 packets of 144 samples from 2014-12-20T18:11:22.299.999. Part 124/144

Processed Sat Dec 20 19:19:31 2014 by ELM ver.2012-10-06 from 001__elm20141220_181121__dat00.bin

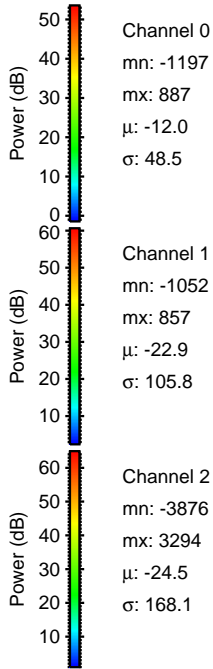
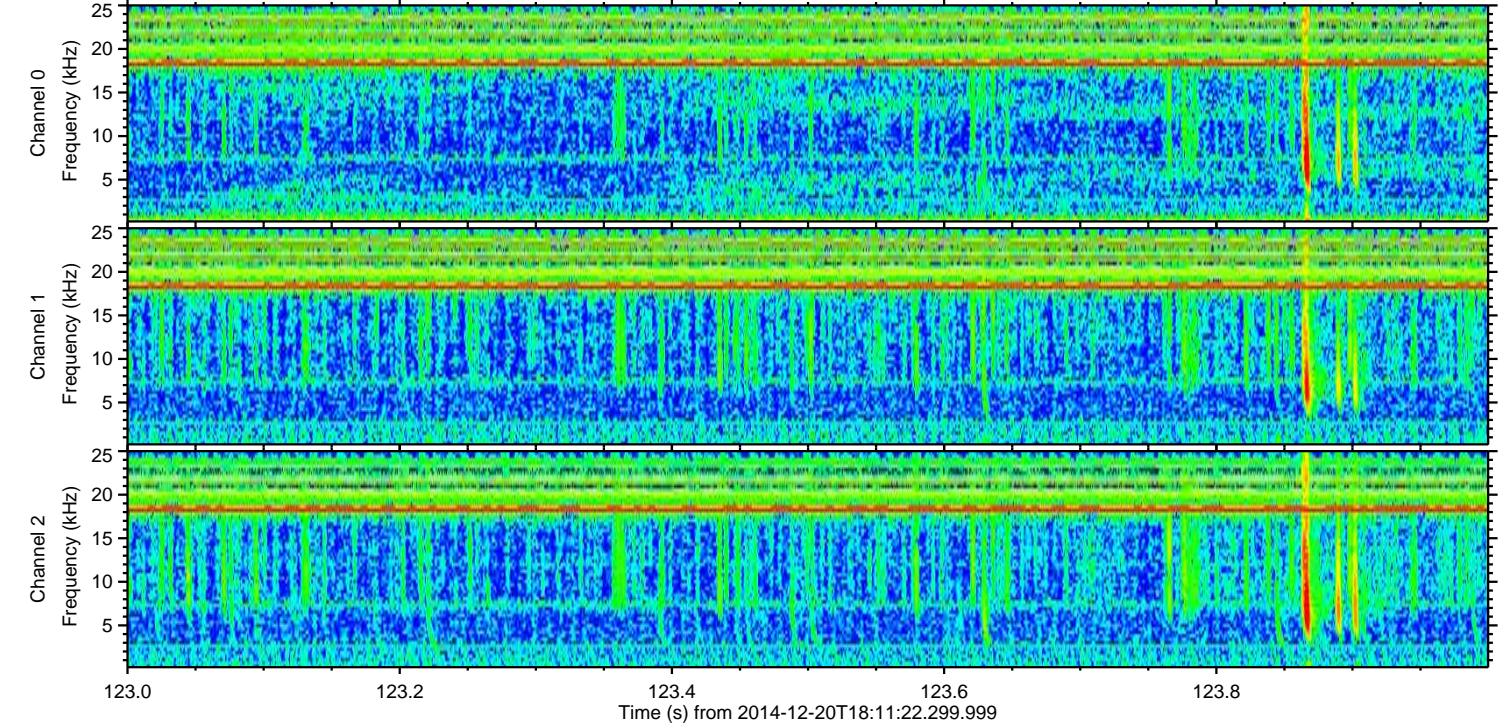
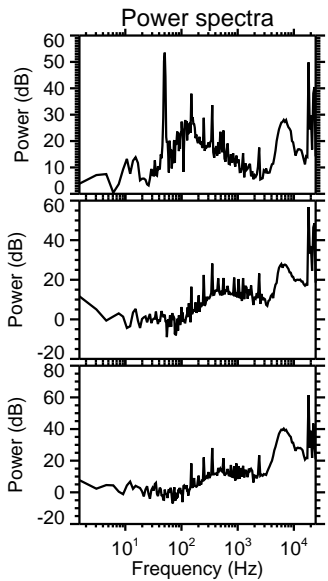
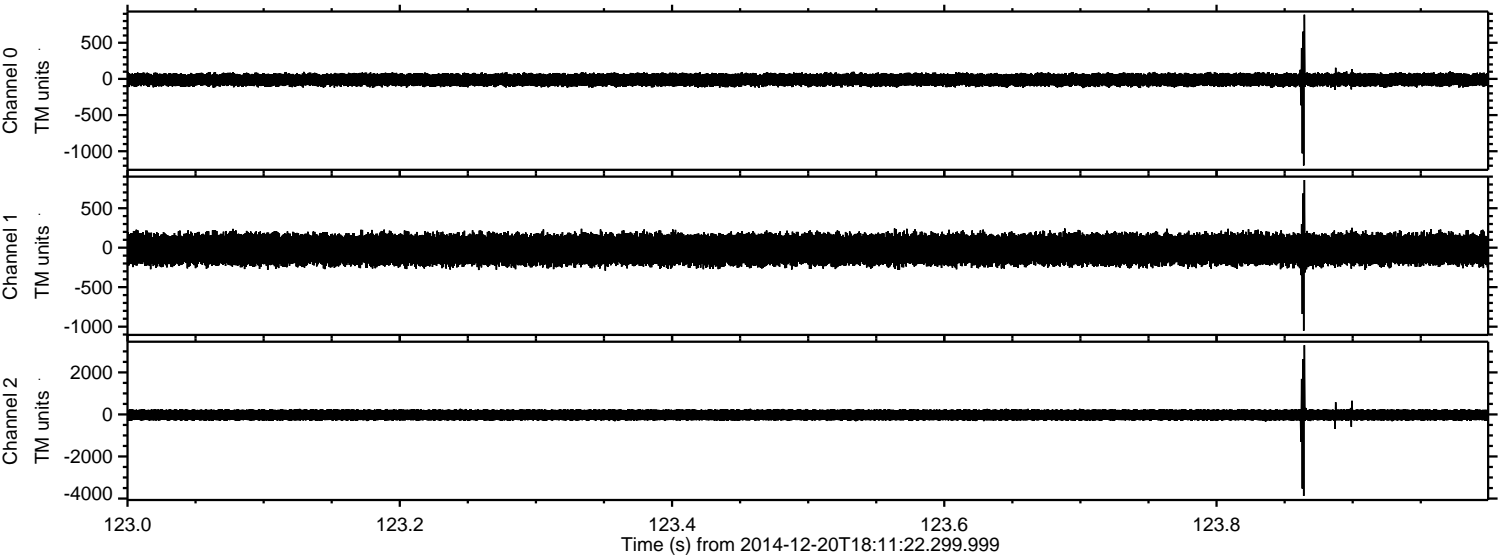

ELMAVAN 3D WAVEFORMS (Measured data sampled at 50 kHz) 49787 packets of 144 samples from 2014-12-20T18:11:22.299.999. Part 4/144

Processed Sat Dec 20 19:19:32 2014 by ELM ver.2012-10-06 from 001__elm20141220_181121__dat00.bin

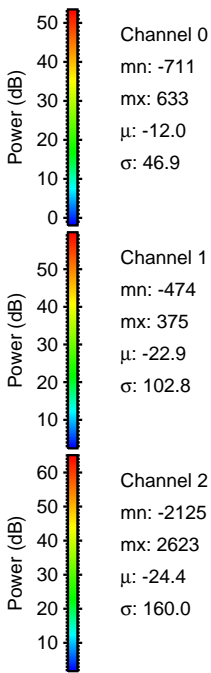
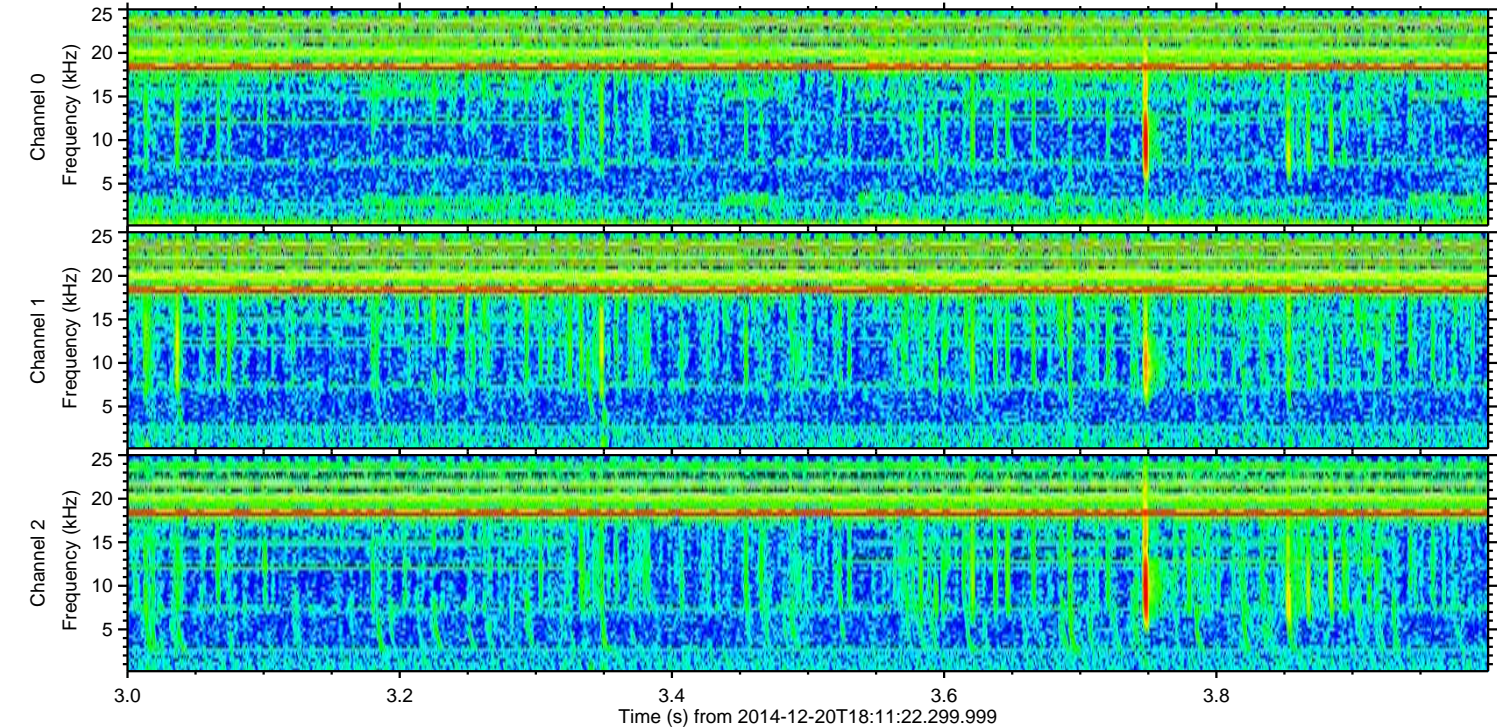
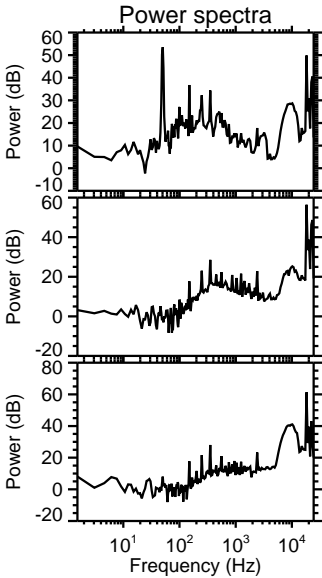
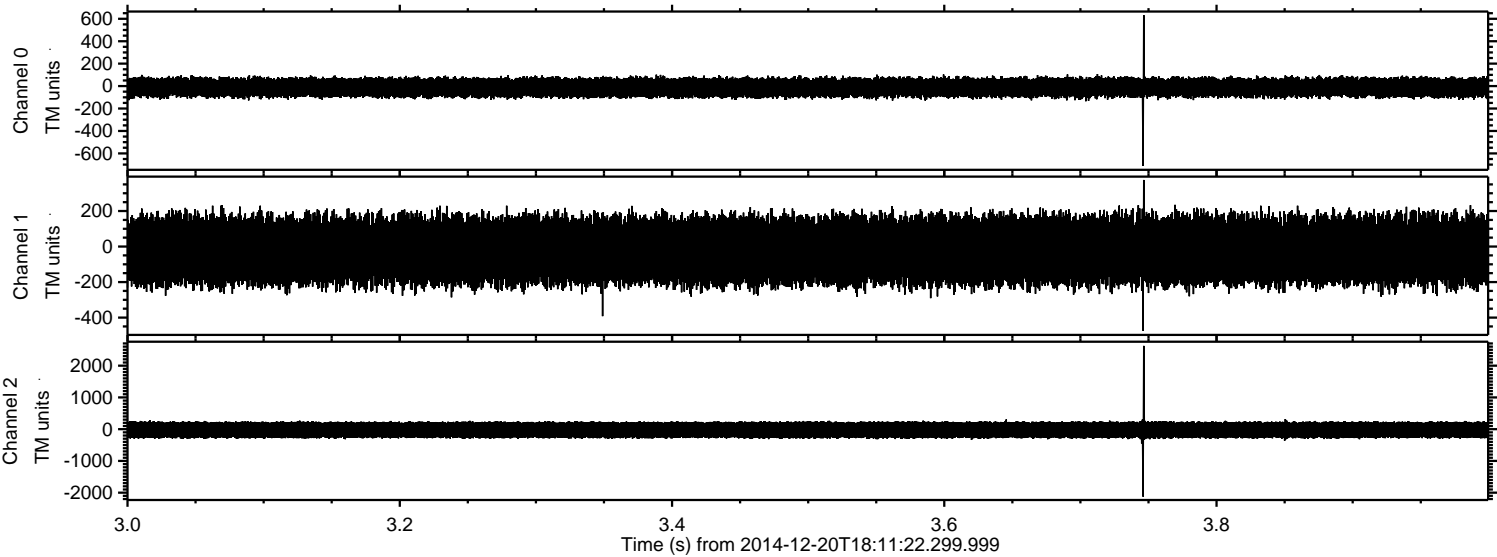

ELMAVAN 3D WAVEFORMS (Measured data sampled at 50 kHz) 49787 packets of 144 samples from 2014-12-20T18:11:22.299.999. Part 123/144

Processed Sat Dec 20 19:19:32 2014 by ELM ver.2012-10-06 from 001__elm20141220_181121__dat00.bin

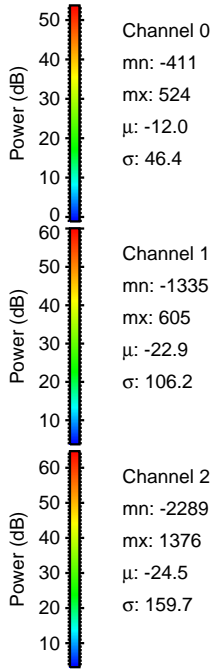
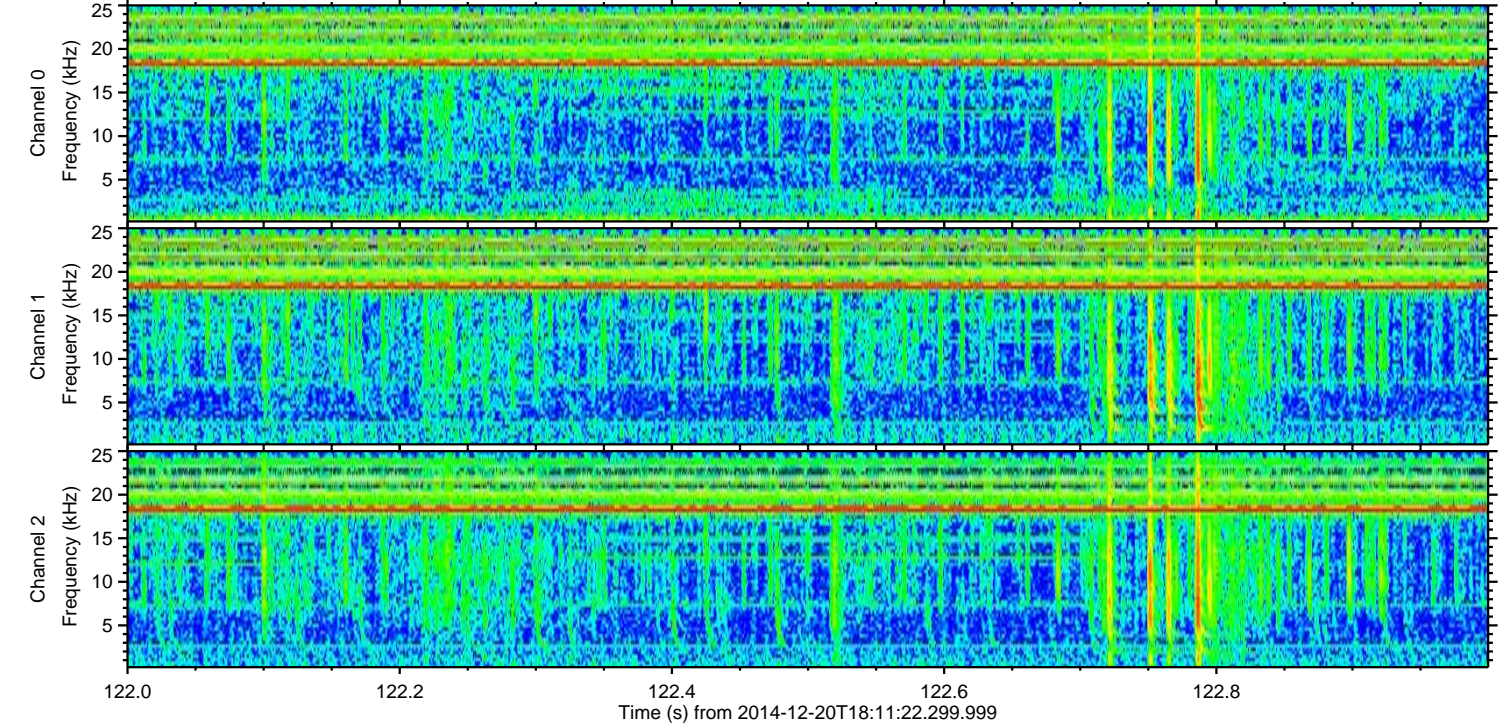
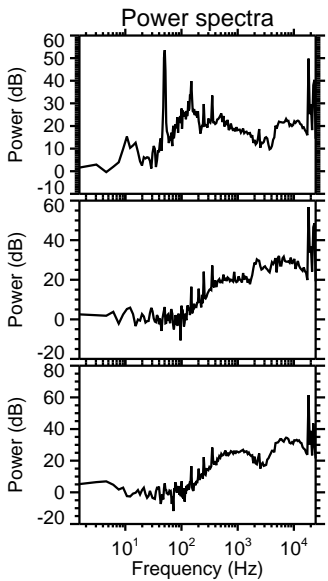
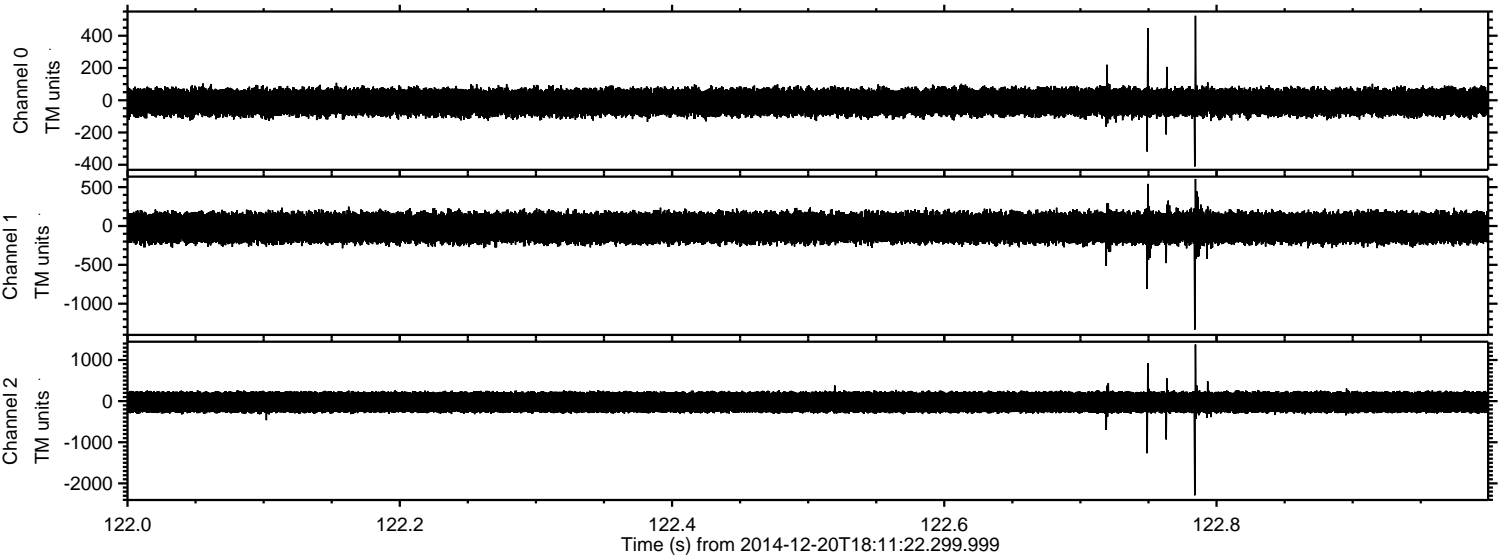

Channel 0
mn: -411
mx: 524
 μ : -12.0
 σ : 46.4

Channel 1
mn: -1335
mx: 605
 μ : -22.9
 σ : 106.2

Channel 2
mn: -2289
mx: 1376
 μ : -24.5
 σ : 159.7

ELMAVAN 3D WAVEFORMS (Measured data sampled at 50 kHz) 49787 packets of 144 samples from 2014-12-20T18:11:22.299.999. Part 61/144

Processed Sat Dec 20 19:19:33 2014 by ELM ver.2012-10-06 from 001__elm20141220_181121__dat00.bin

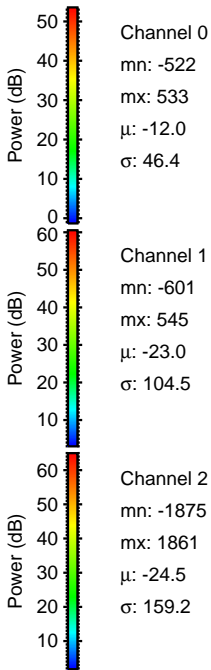
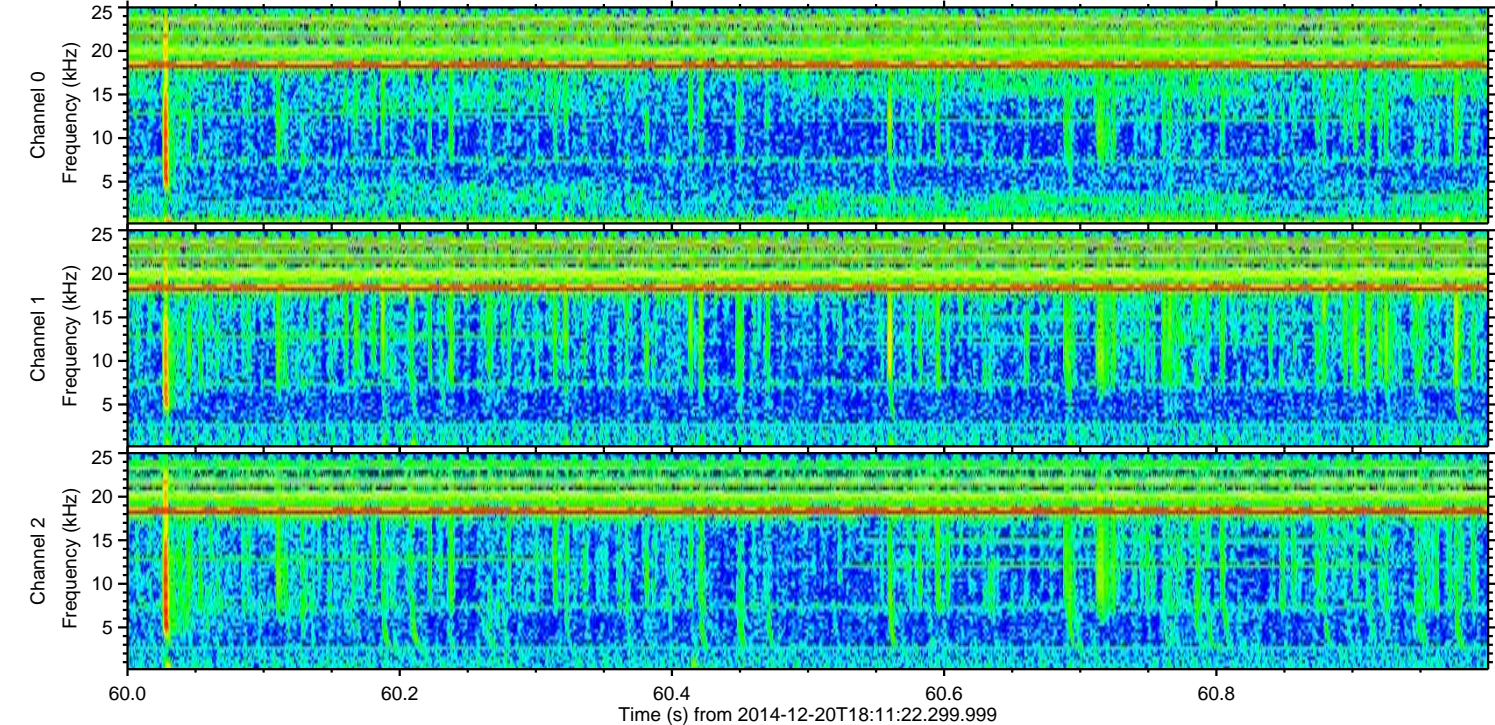
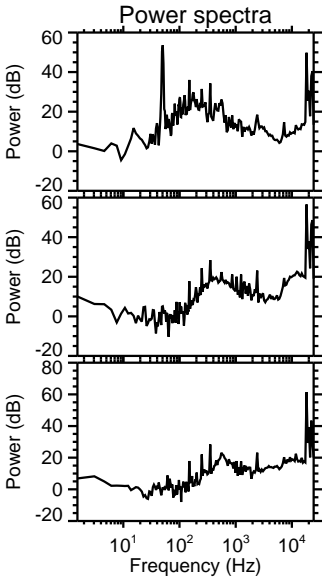
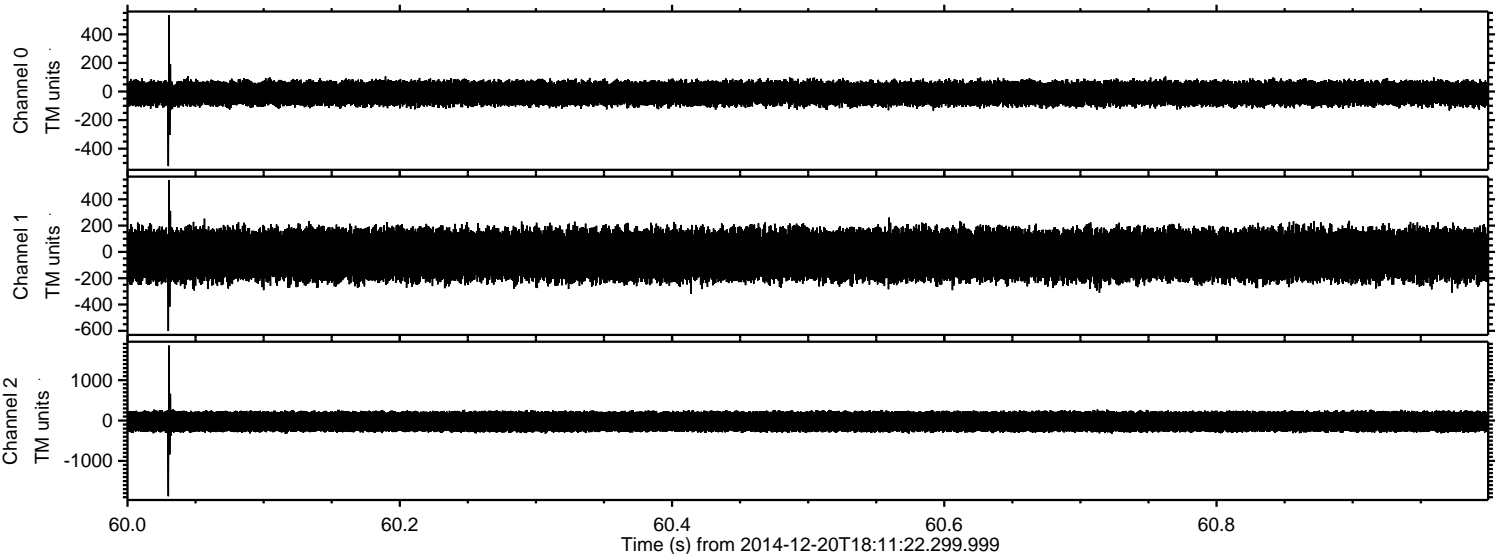

Processed Sat Dec 20 19:19:34 2014 by ELM ver.2012-10-06 from 001__elm20141220_181121__dat00.bin

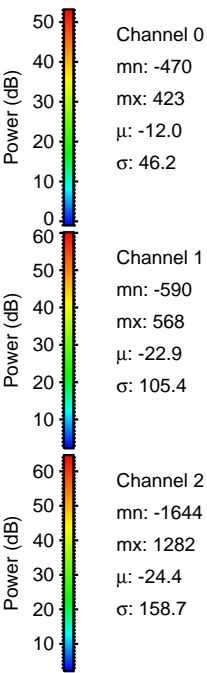
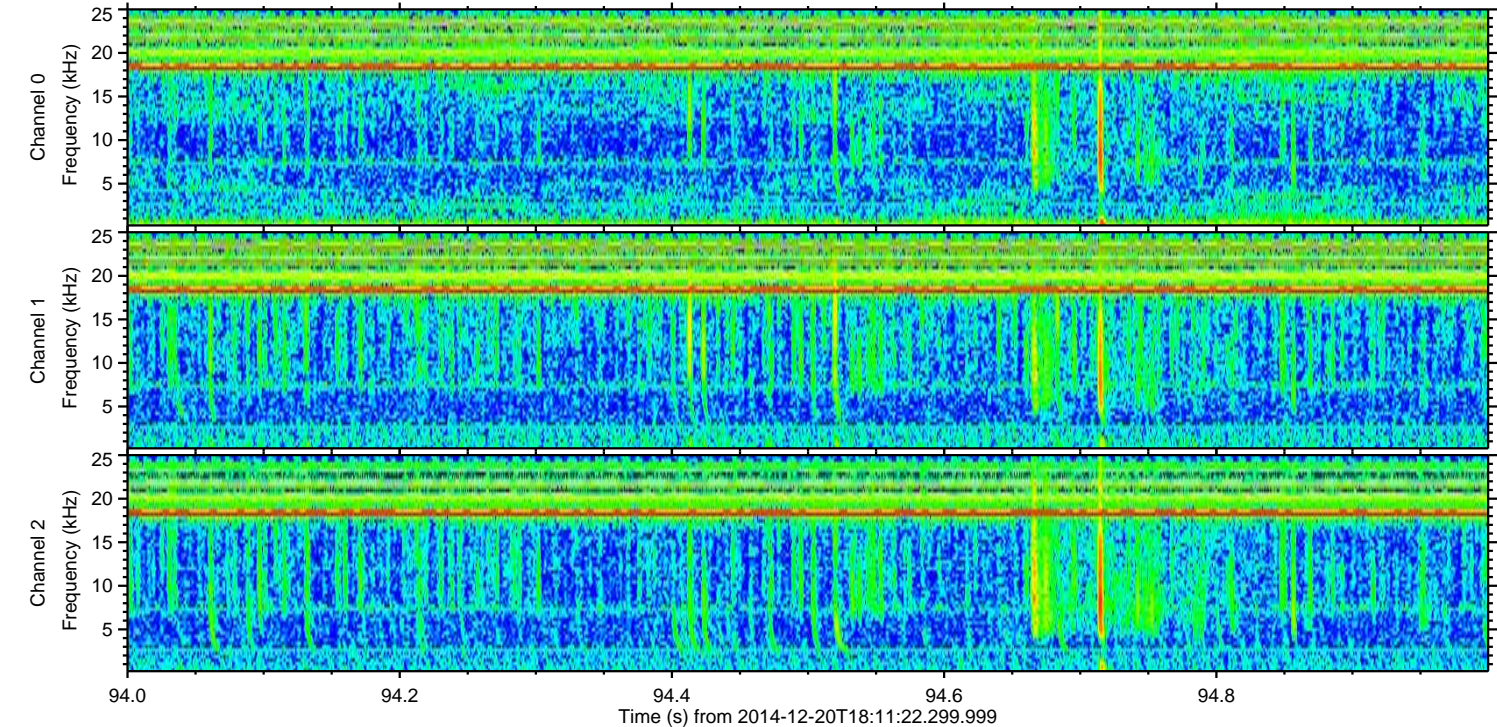
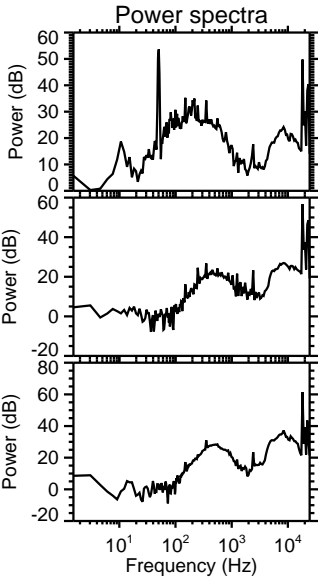
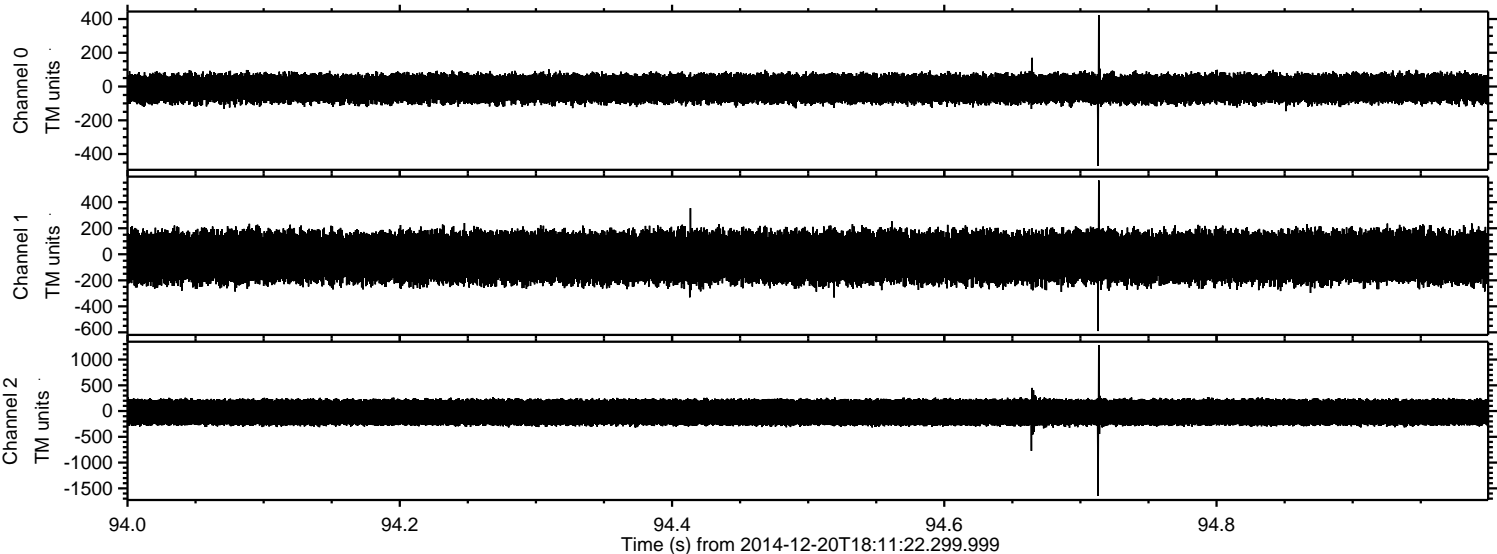

ELMAVAN 3D WAVEFORMS (Measured data sampled at 50 kHz) 49787 packets of 144 samples from 2014-12-20T18:11:22.299.999. Part 79/144

Processed Sat Dec 20 19:19:35 2014 by ELM ver.2012-10-06 from 001__elm20141220_181121__dat00.bin

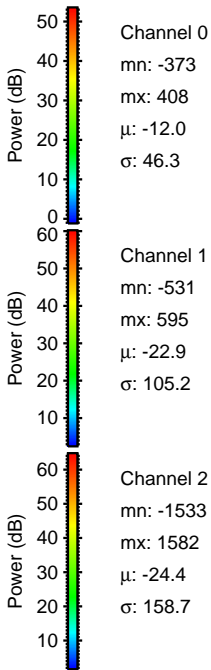
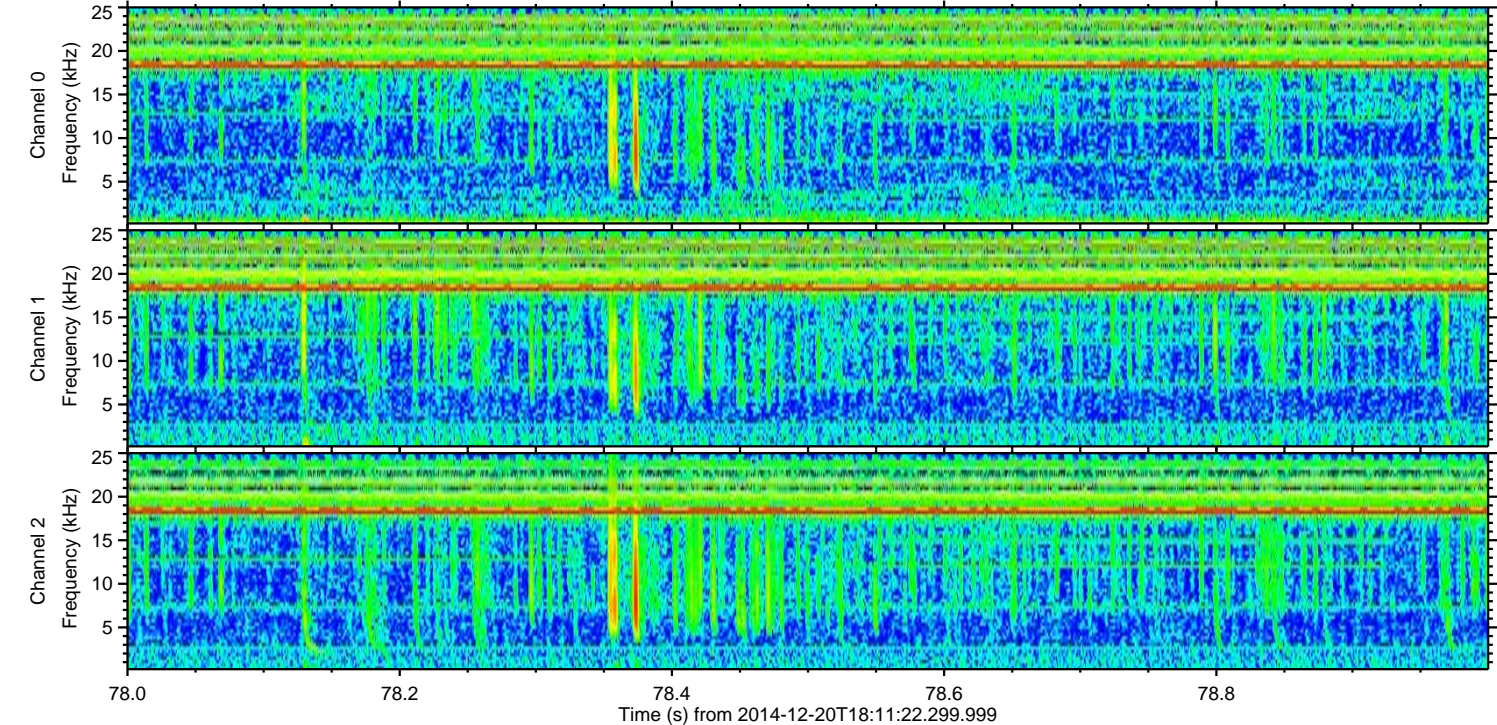
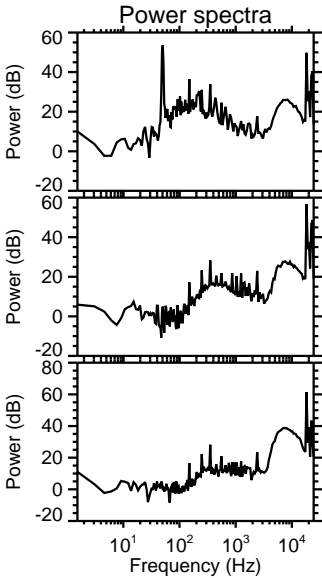
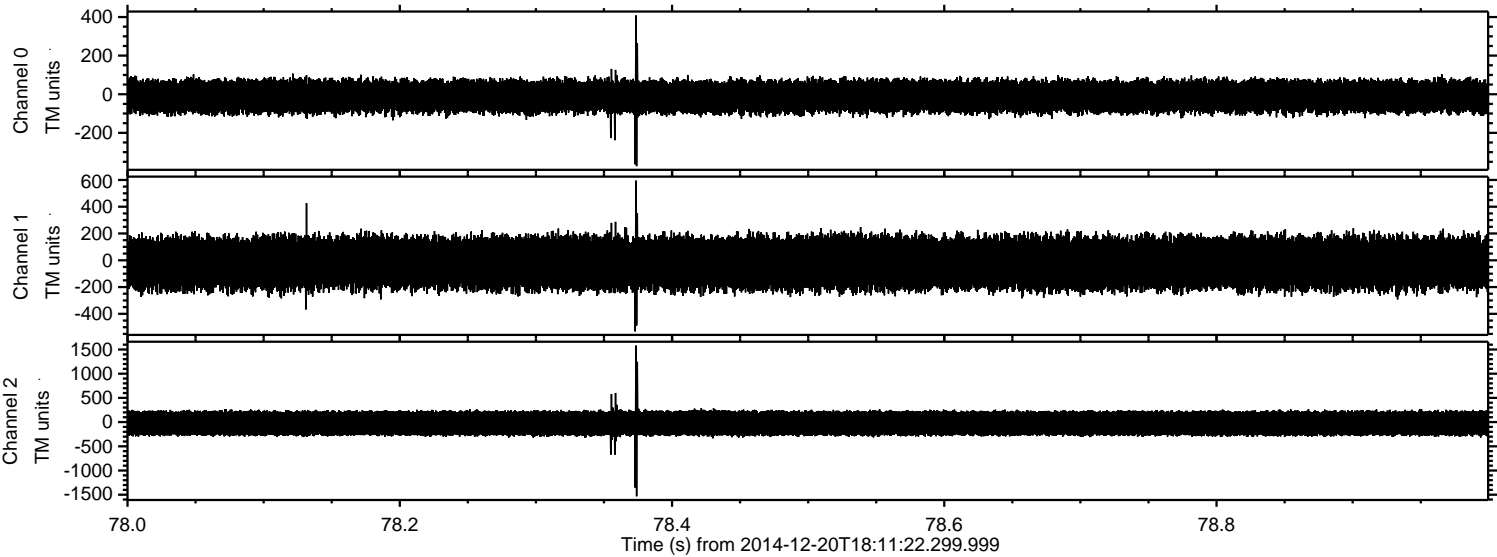

ELMAVAN 3D WAVEFORMS (Measured data sampled at 50 kHz) 49787 packets of 144 samples from 2014-12-20T18:11:22.299.999. Part 14/144

Processed Sat Dec 20 19:19:36 2014 by ELM ver.2012-10-06 from 001__elm20141220_181121__dat00.bin

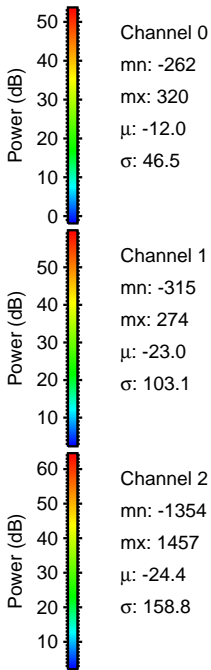
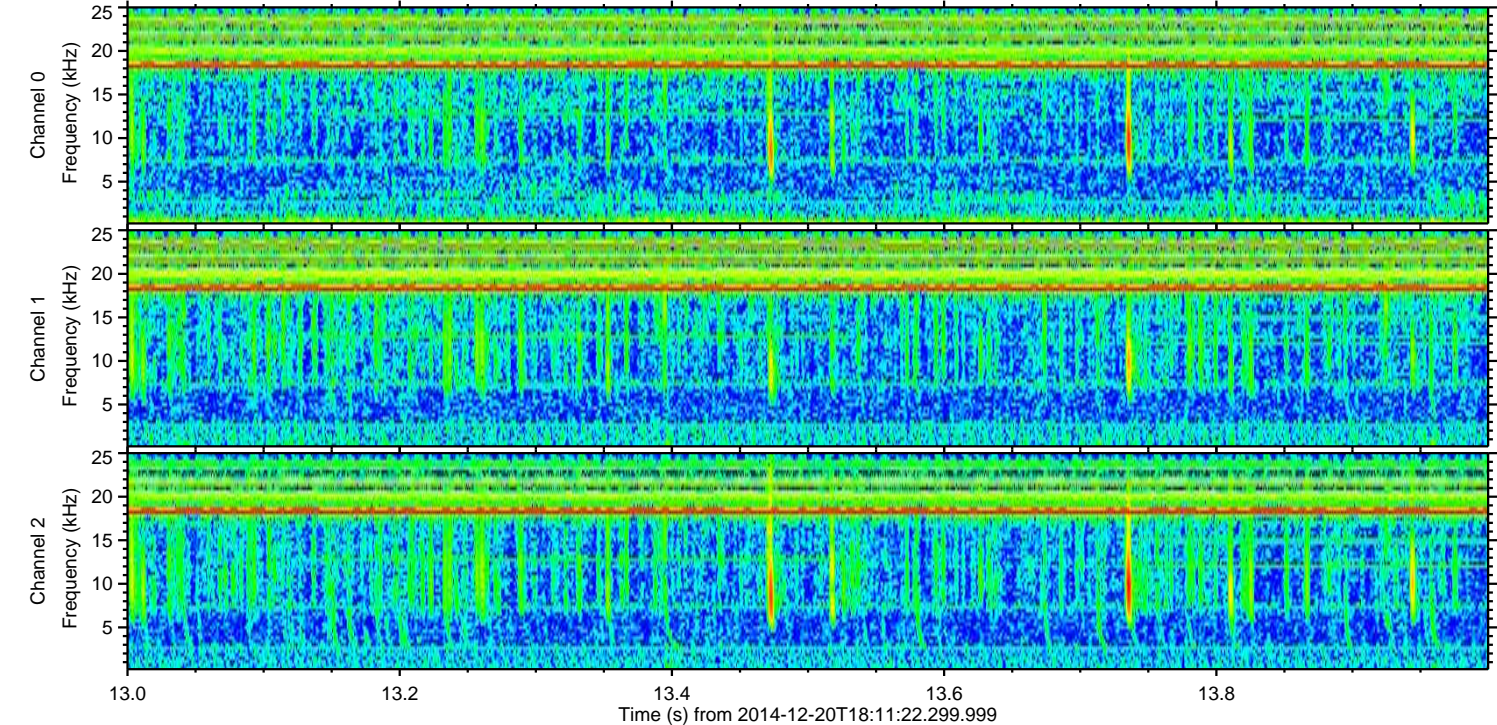
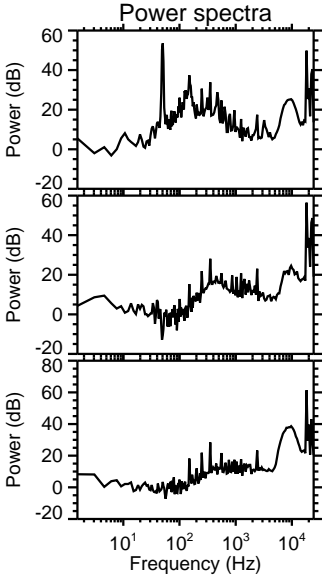
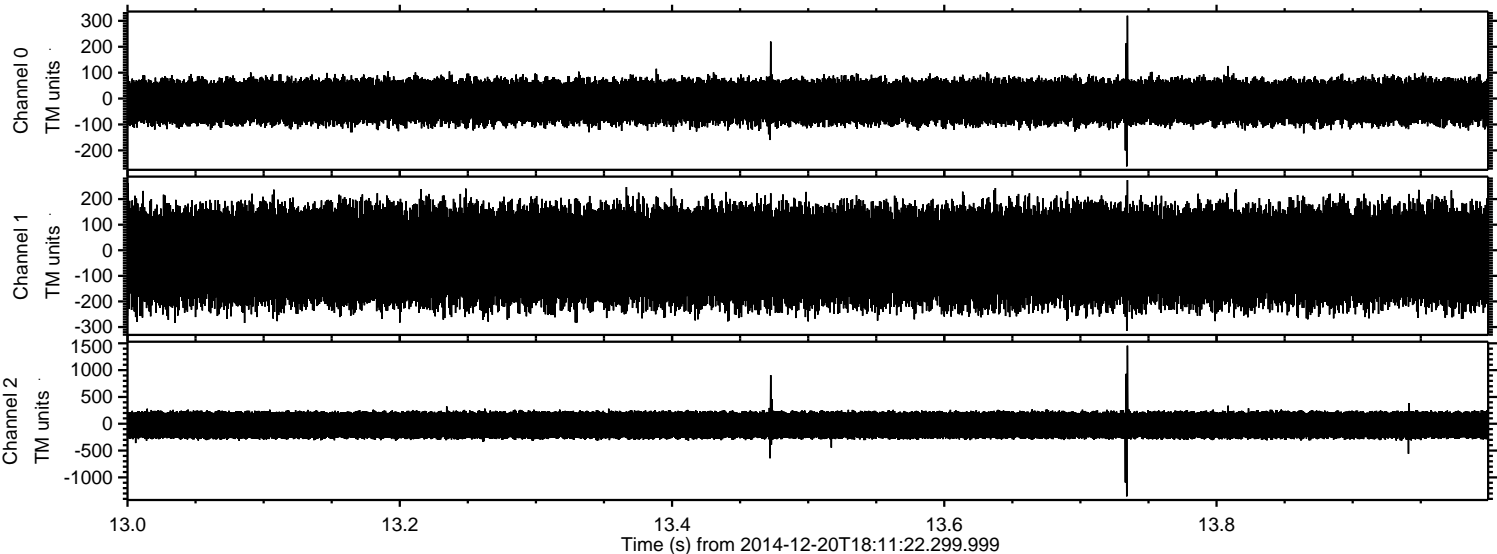

ELMAVAN 3D WAVEFORMS (Measured data sampled at 50 kHz) 49787 packets of 144 samples from 2014-12-20T18:11:22.299.999. Part 71/144

Processed Sat Dec 20 19:19:37 2014 by ELM ver.2012-10-06 from 001__elm20141220_181121__dat00.bin

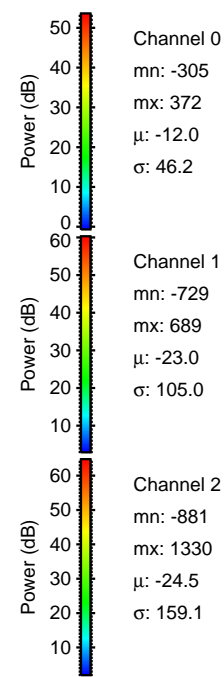
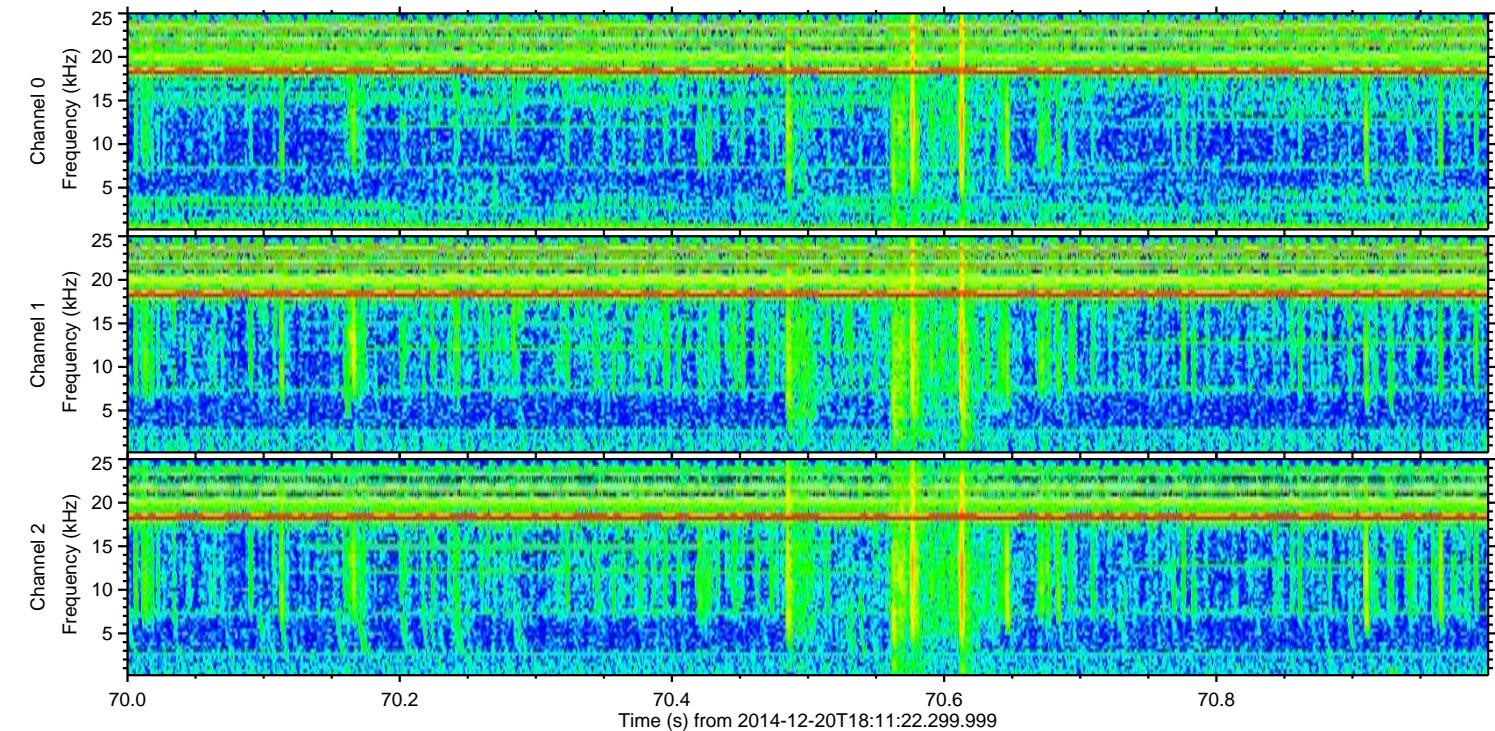
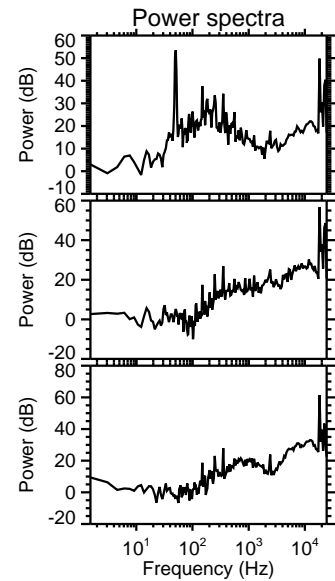
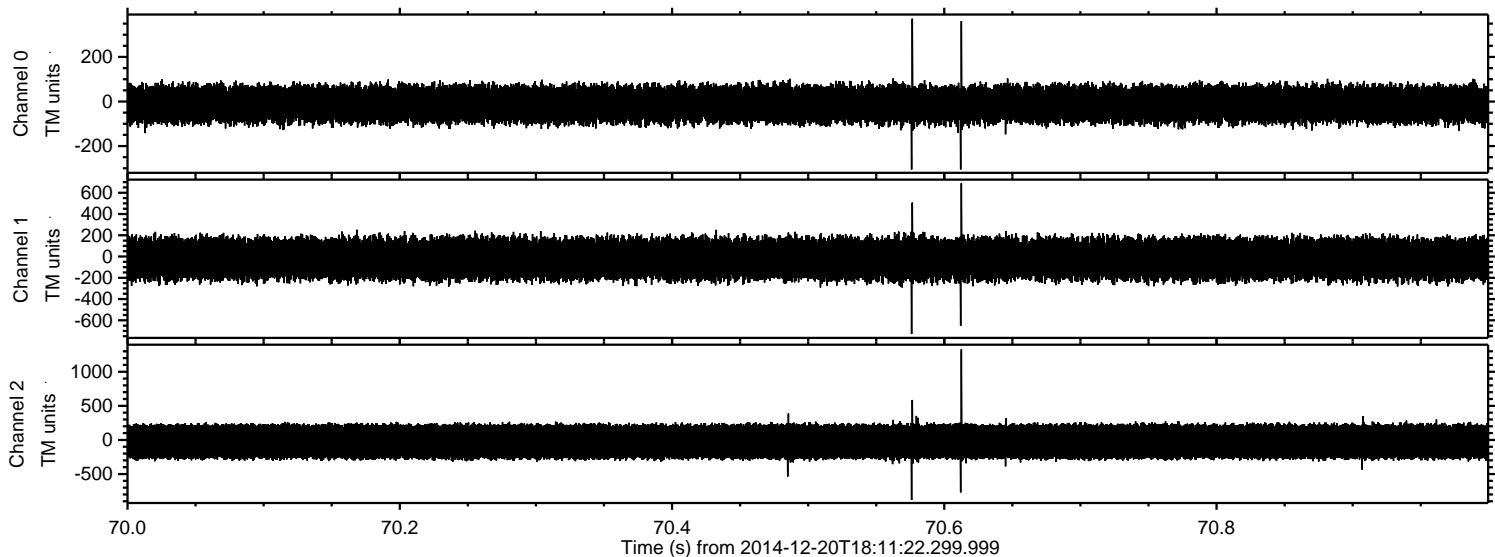

ELMAVAN 3D WAVEFORMS (Measured data sampled at 50 kHz) 49787 packets of 144 samples from 2014-12-20T18:11:22.299.999. Part 140/144

