

ELMAVAN 3D WAVEFORMS (Measured data sampled at 50 kHz) 49780 packets of 144 samples from 2014-12-20T17:36:21.274.000.

Processed Sat Dec 20 18:44:09 2014 by ELM ver.2012-10-06 from 001__elm20141220_173620__dat00.bin

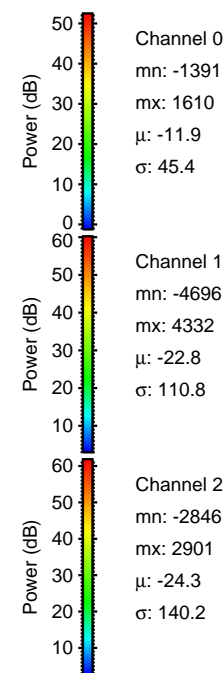
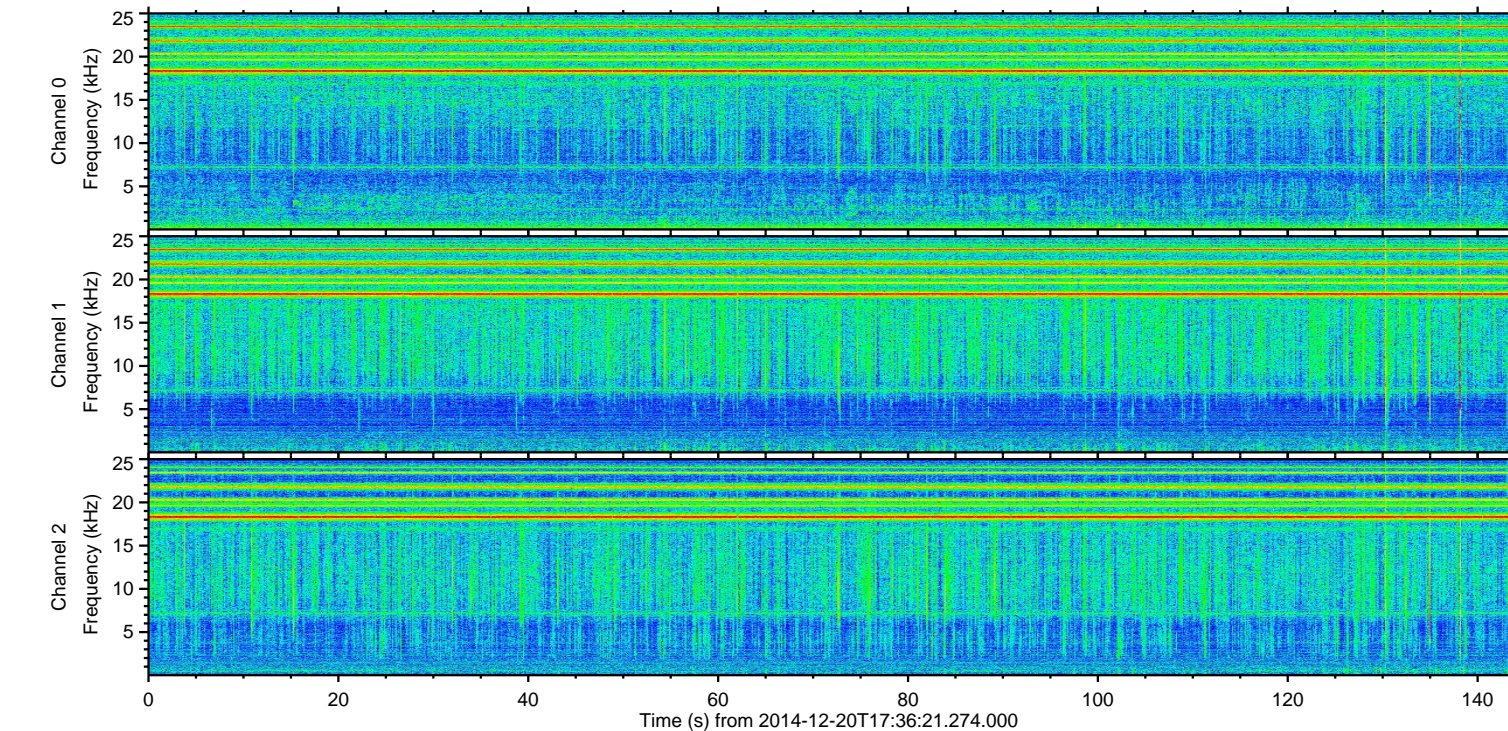
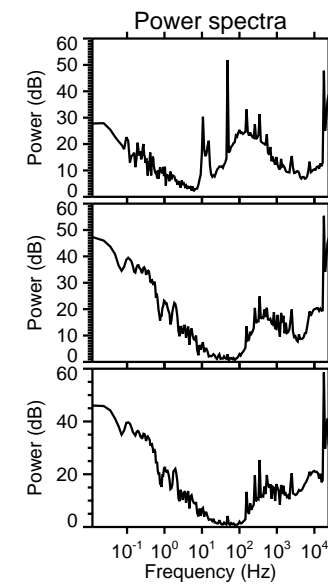
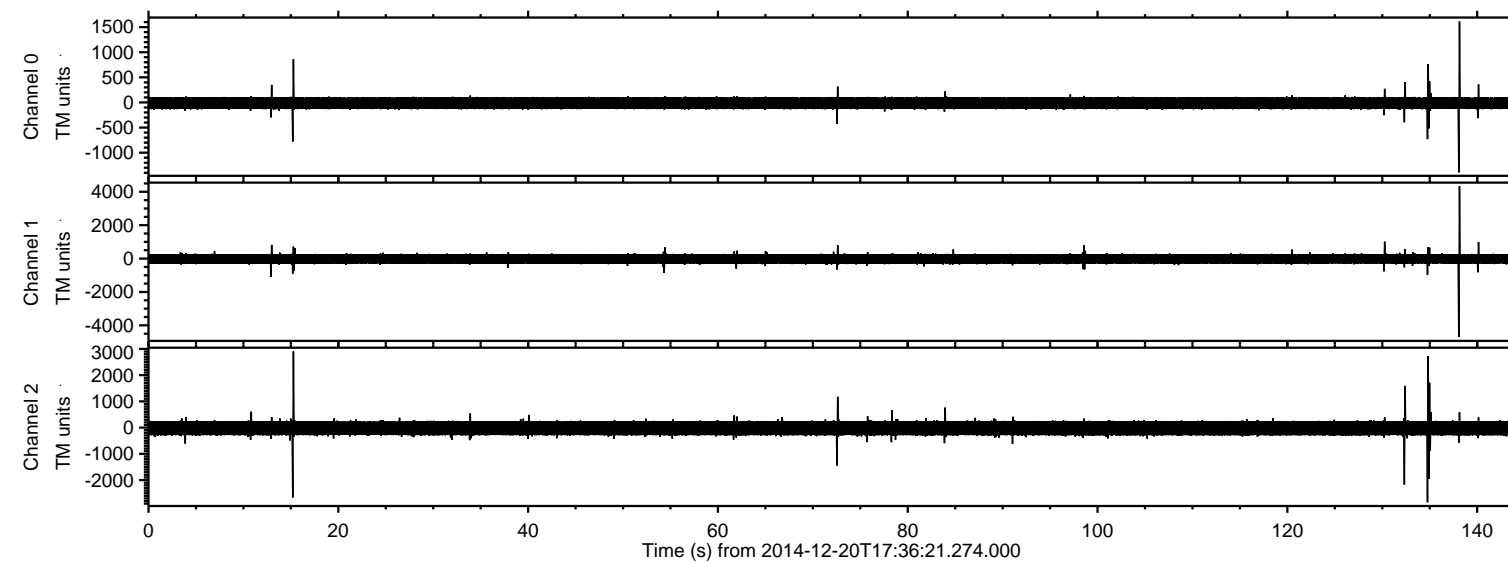

ELMAVAN 3D WAVEFORMS (Measured data sampled at 50 kHz) 49780 packets of 144 samples from 2014-12-20T17:36:21.274.000. Part 139/144

Processed Sat Dec 20 18:44:21 2014 by ELM ver.2012-10-06 from 001__elm20141220_173620__dat00.bin

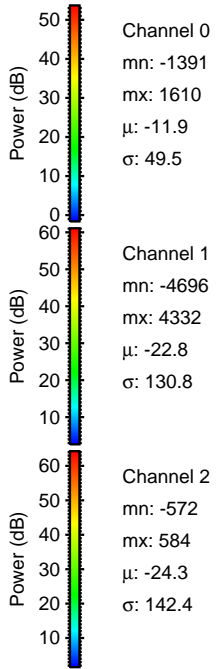
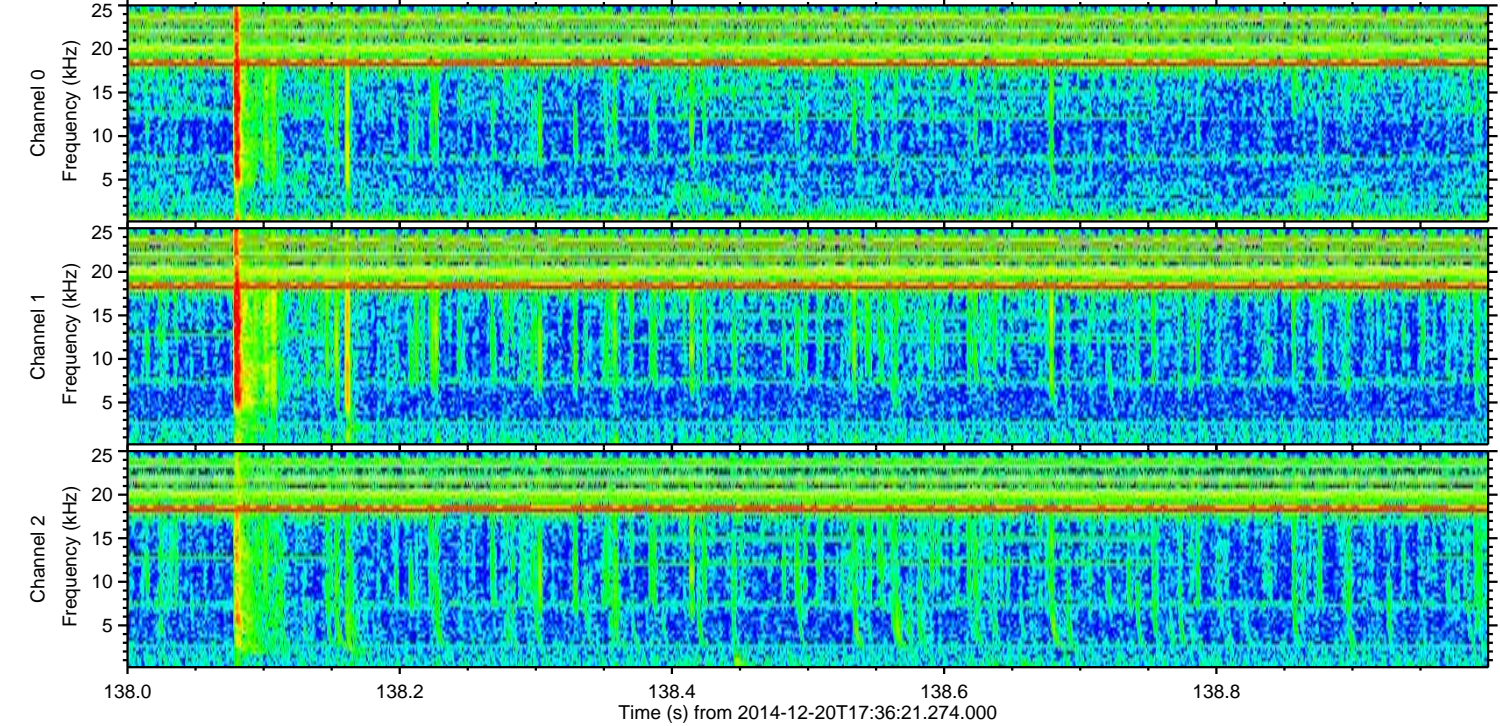
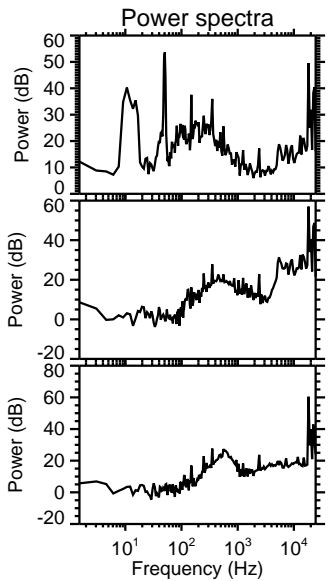
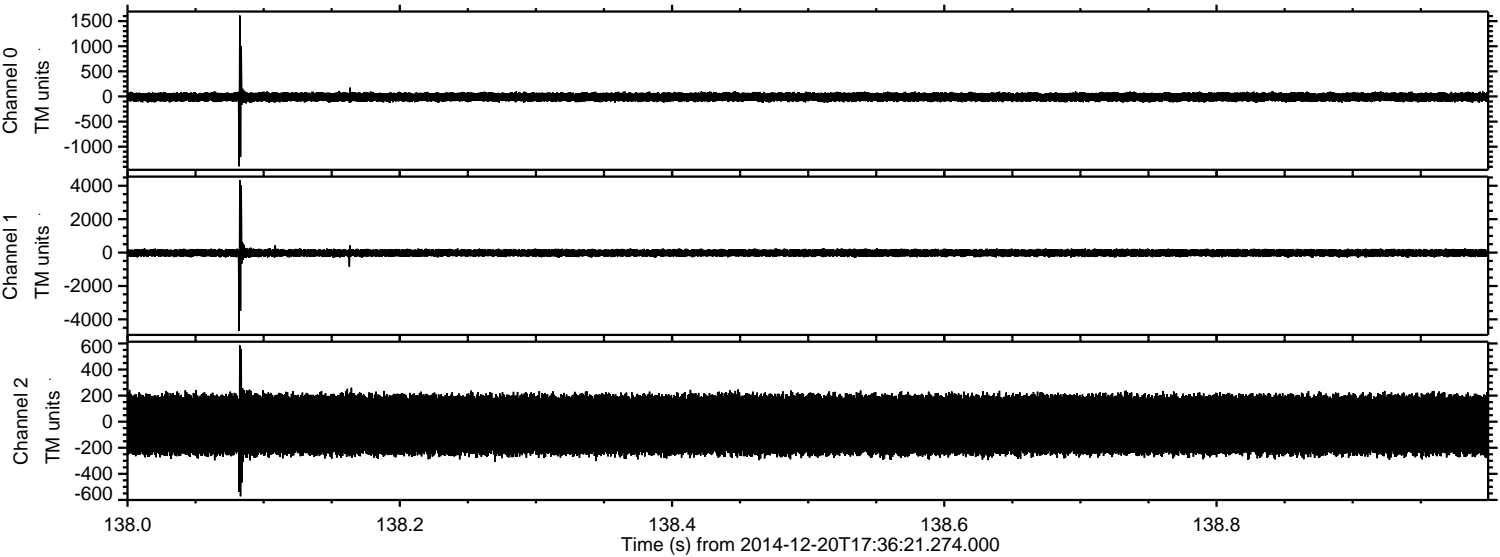

ELMAVAN 3D WAVEFORMS (Measured data sampled at 50 kHz) 49780 packets of 144 samples from 2014-12-20T17:36:21.274.000. Part 16/144

Processed Sat Dec 20 18:44:22 2014 by ELM ver.2012-10-06 from 001__elm20141220_173620__dat00.bin

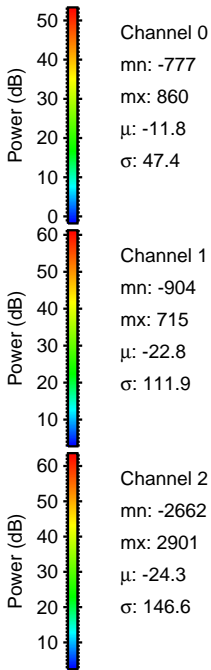
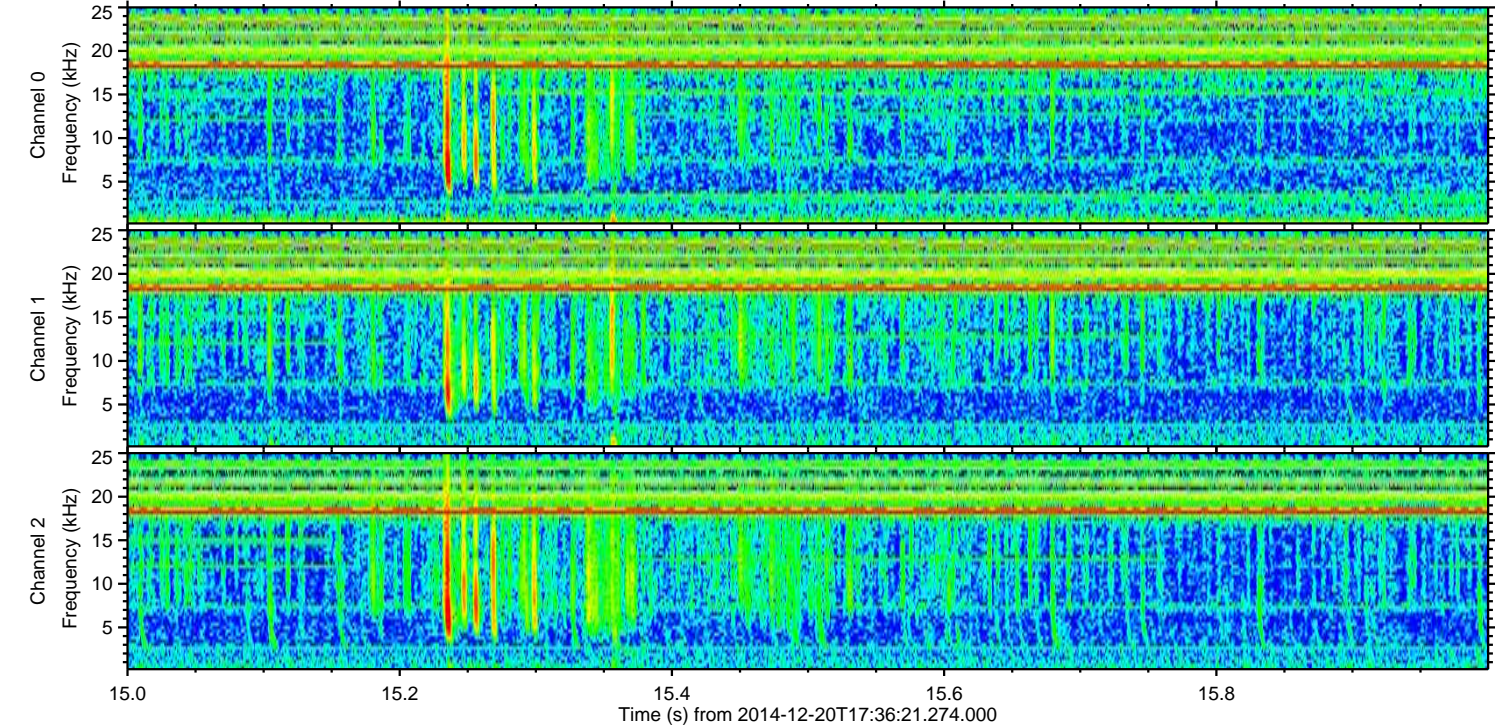
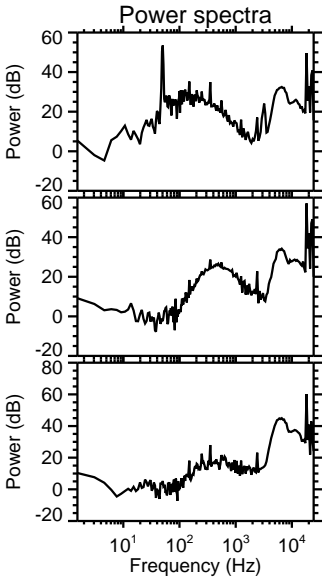
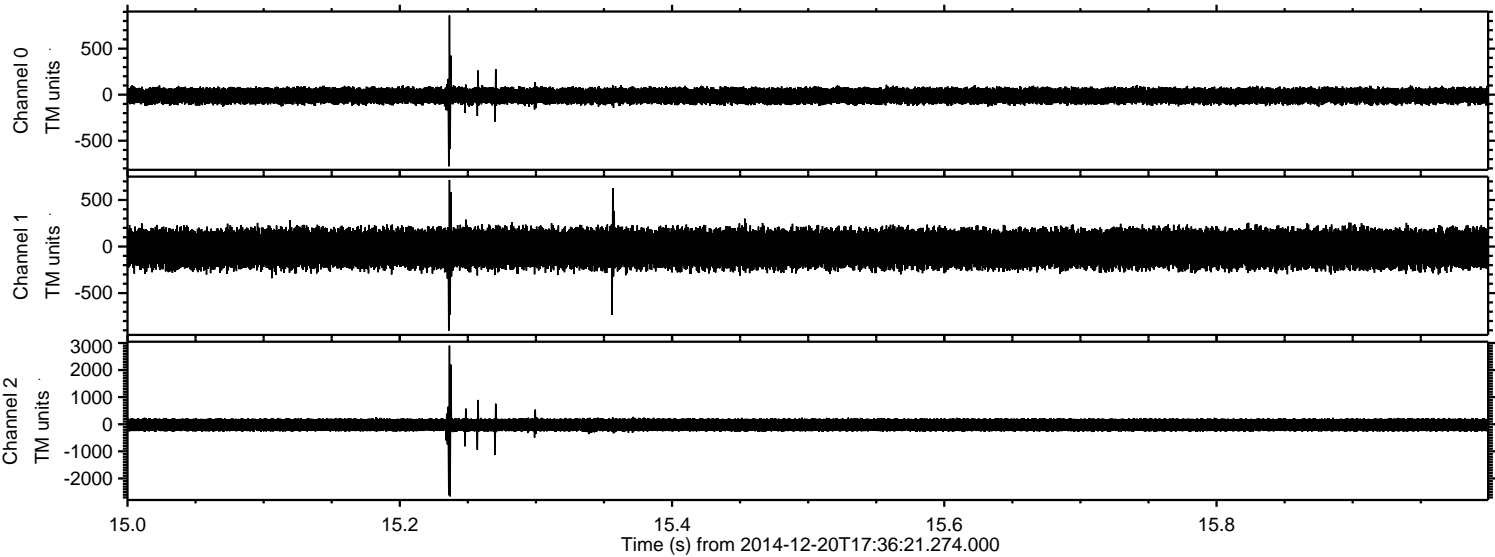

ELMAVAN 3D WAVEFORMS (Measured data sampled at 50 kHz) 49780 packets of 144 samples from 2014-12-20T17:36:21.274.000. Part 135/144

Processed Sat Dec 20 18:44:23 2014 by ELM ver.2012-10-06 from 001__elm20141220_173620__dat00.bin

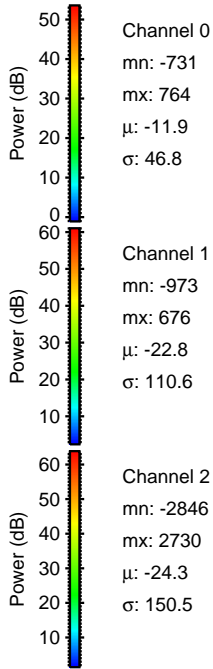
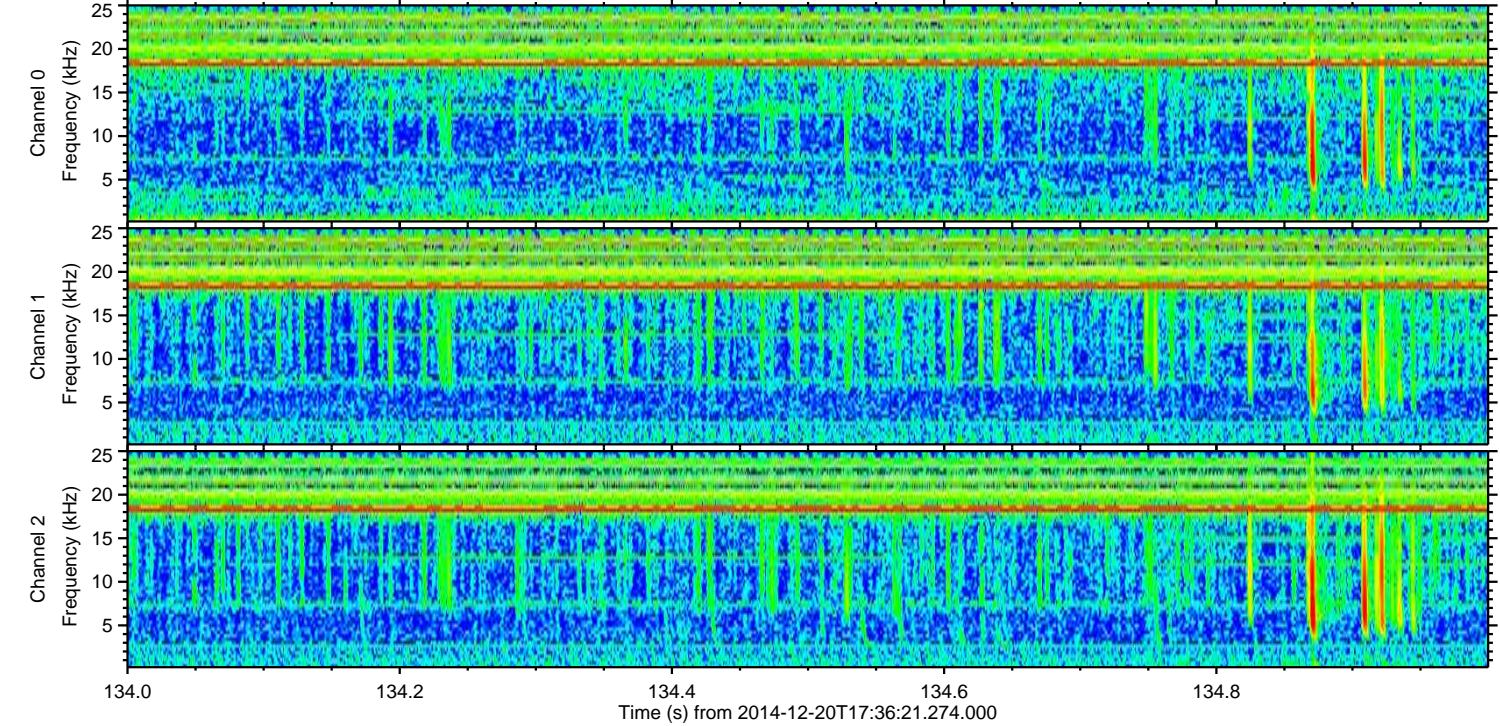
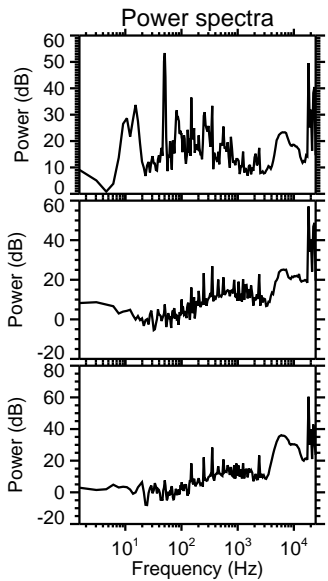
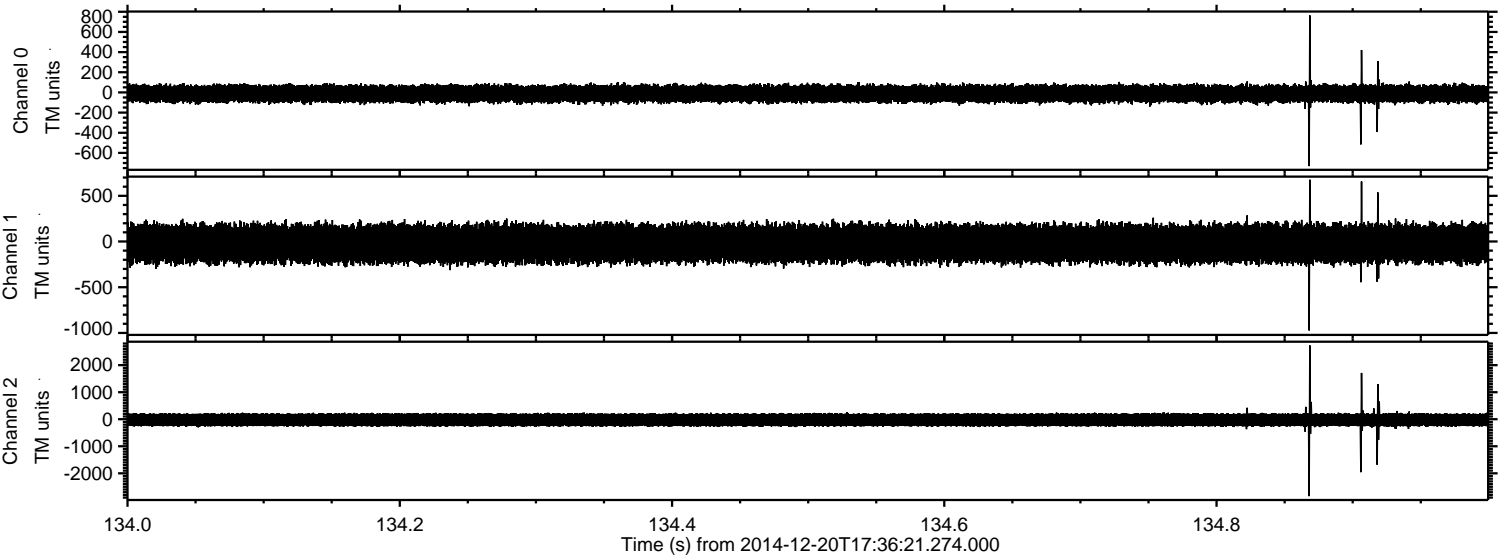

ELMAVAN 3D WAVEFORMS (Measured data sampled at 50 kHz) 49780 packets of 144 samples from 2014-12-20T17:36:21.274.000. Part 133/144

Processed Sat Dec 20 18:44:23 2014 by ELM ver.2012-10-06 from 001__elm20141220_173620__dat00.bin

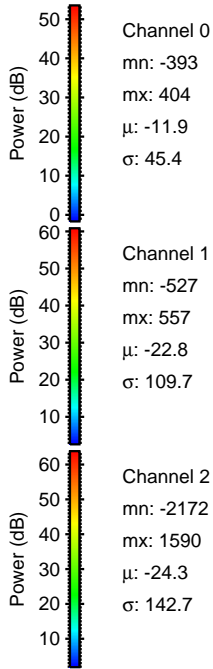
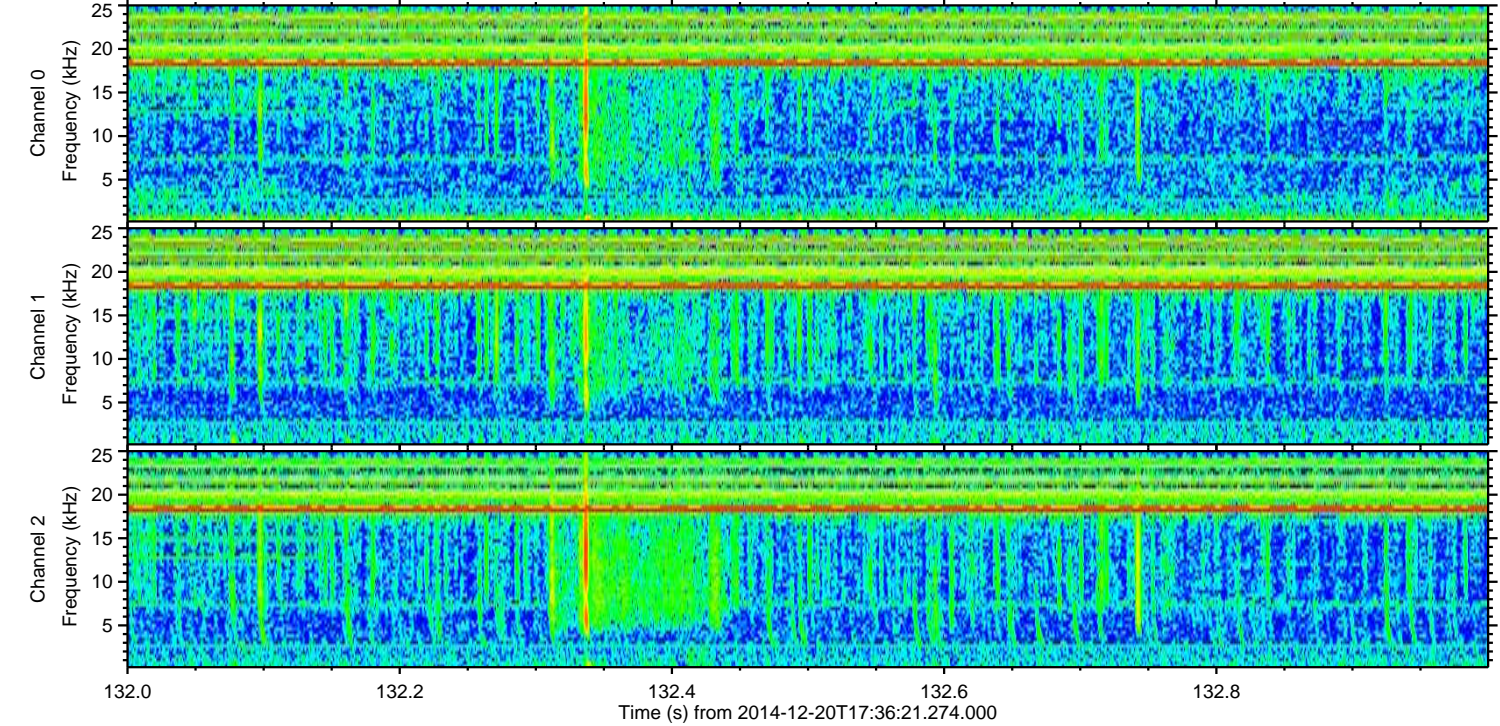
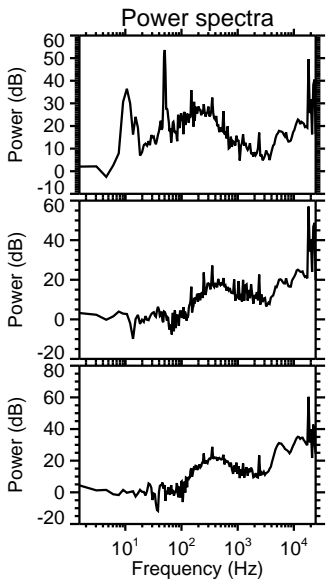
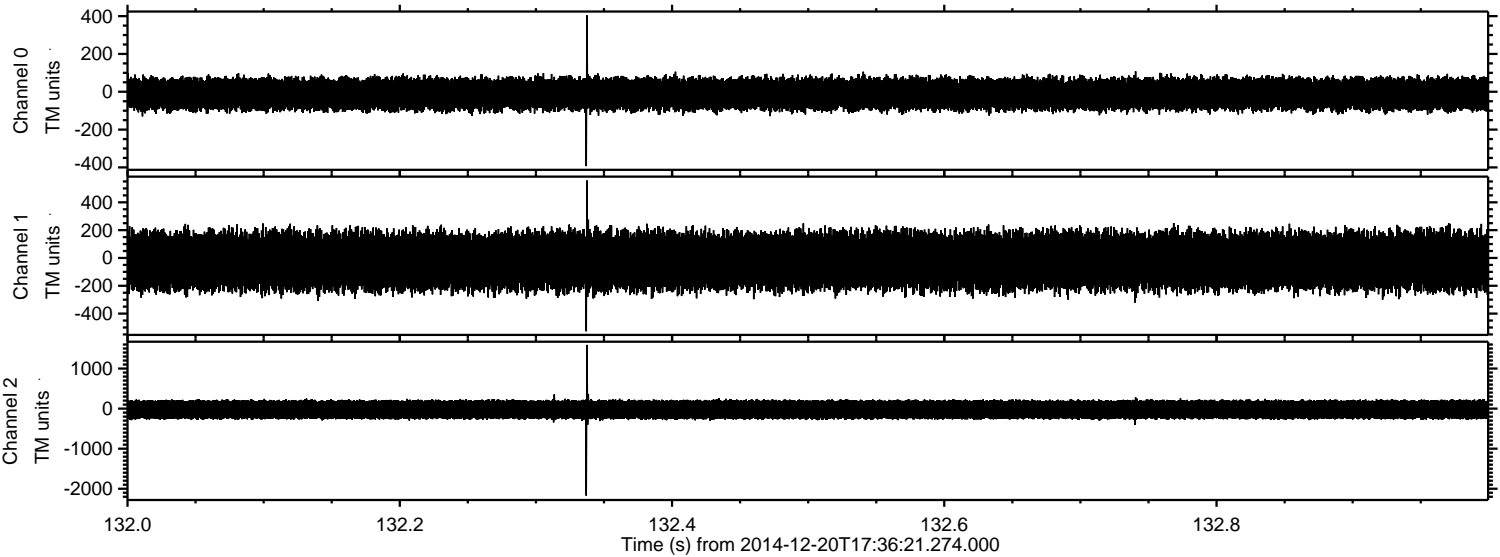

Channel 0
mn: -393
mx: 404
 μ : -11.9
 σ : 45.4

Channel 1
mn: -527
mx: 557
 μ : -22.8
 σ : 109.7

Channel 2
mn: -2172
mx: 1590
 μ : -24.3
 σ : 142.7

Processed Sat Dec 20 18:44:24 2014 by ELM ver.2012-10-06 from 001__elm20141220_173620__dat00.bin

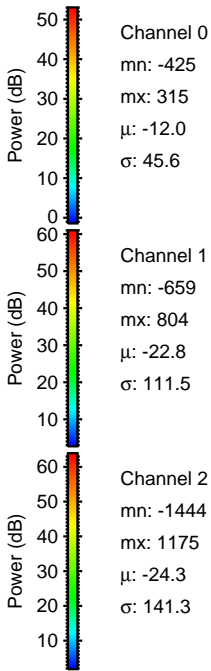
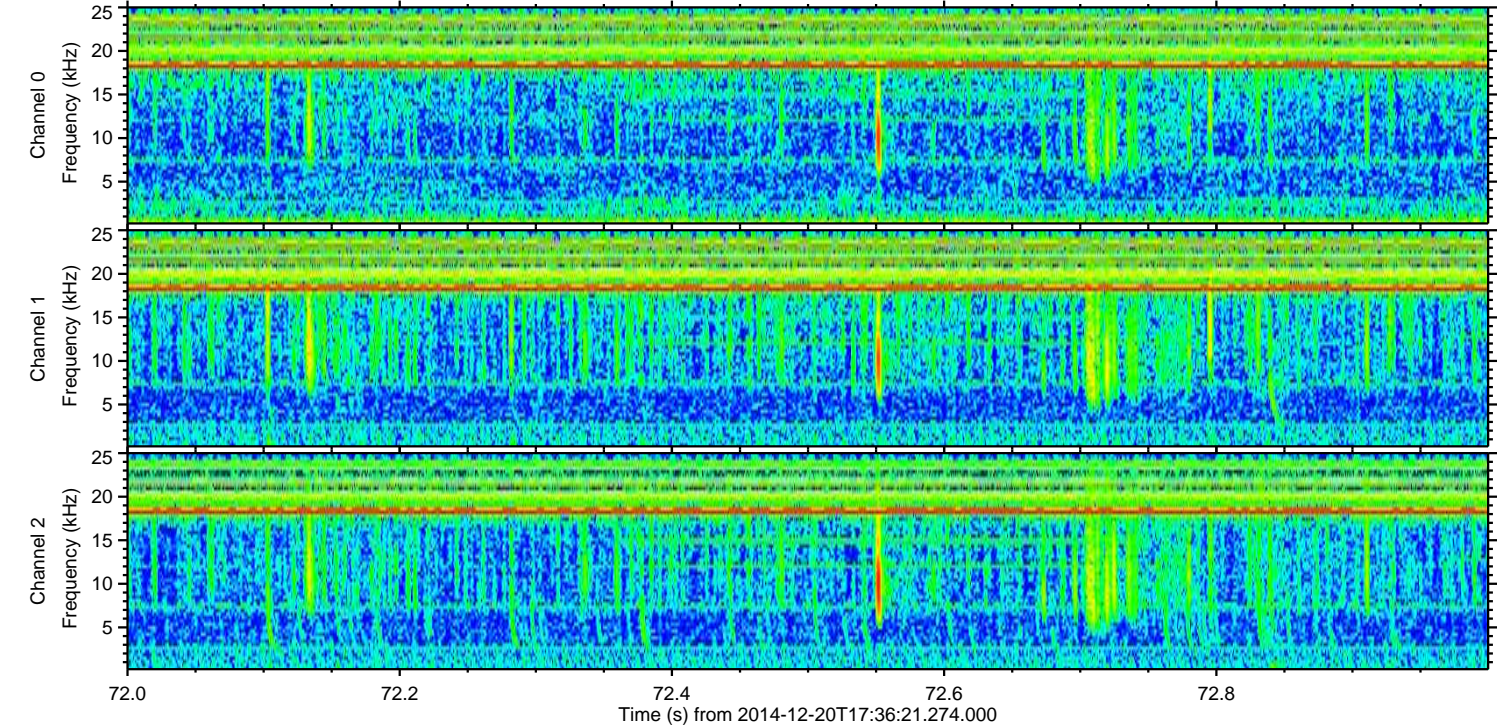
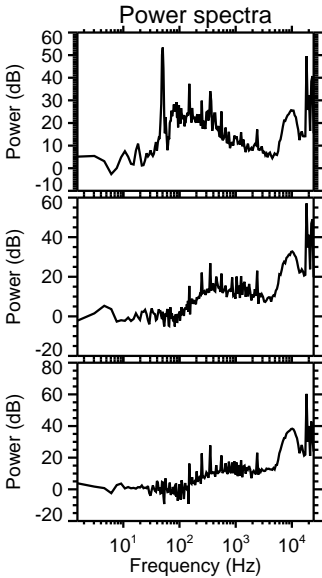
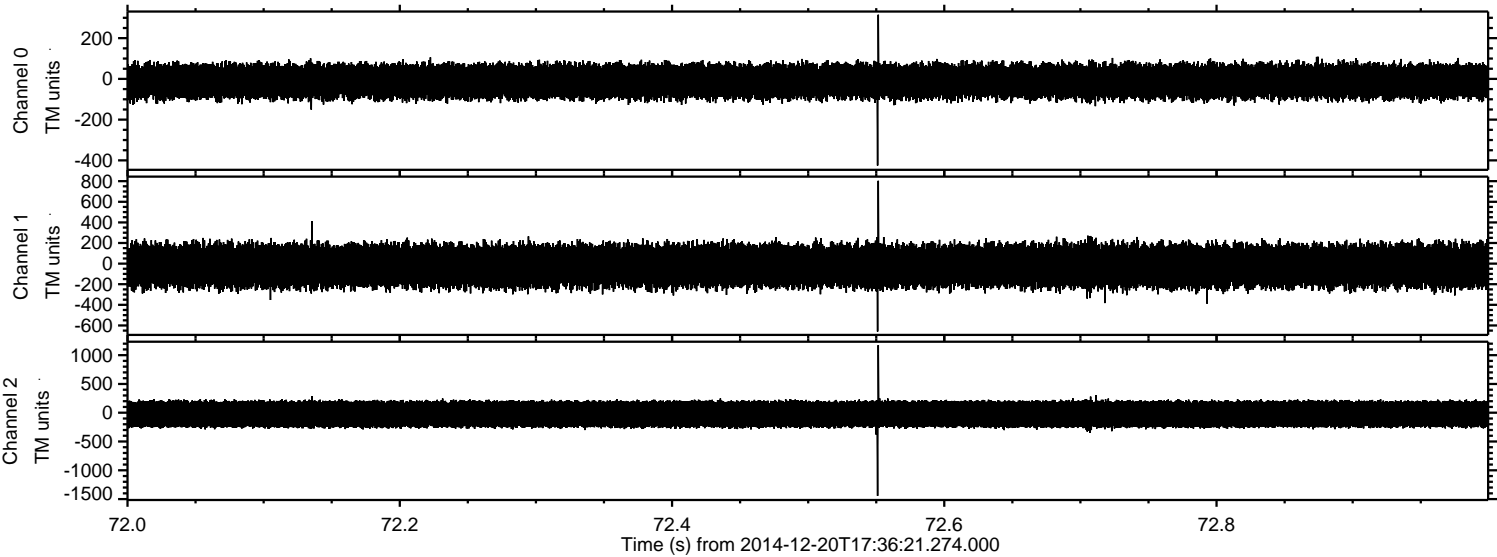

ELMAVAN 3D WAVEFORMS (Measured data sampled at 50 kHz) 49780 packets of 144 samples from 2014-12-20T17:36:21.274.000. Part 13/144

Processed Sat Dec 20 18:44:25 2014 by ELM ver.2012-10-06 from 001__elm20141220_173620__dat00.bin

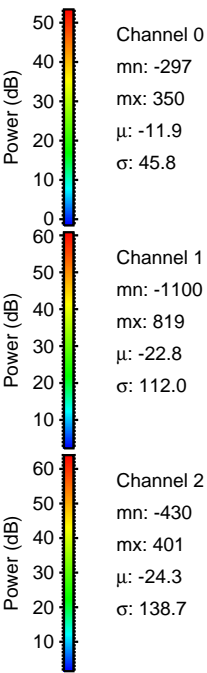
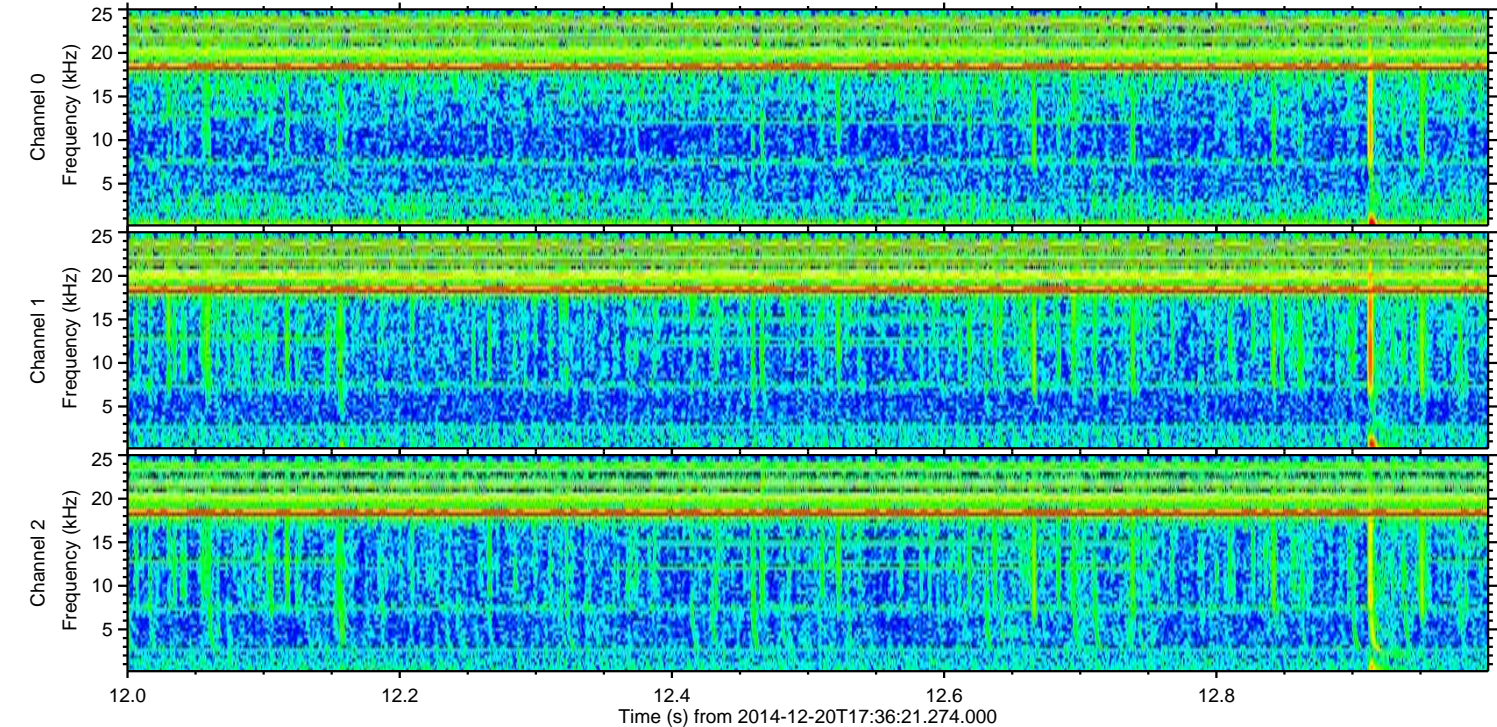
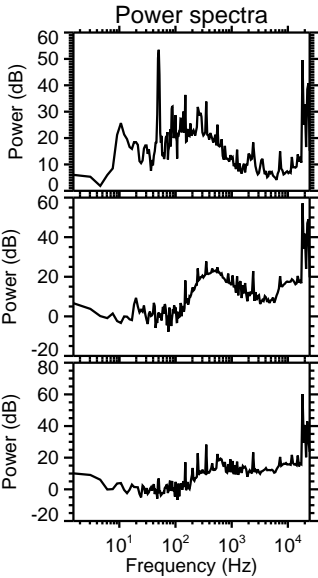
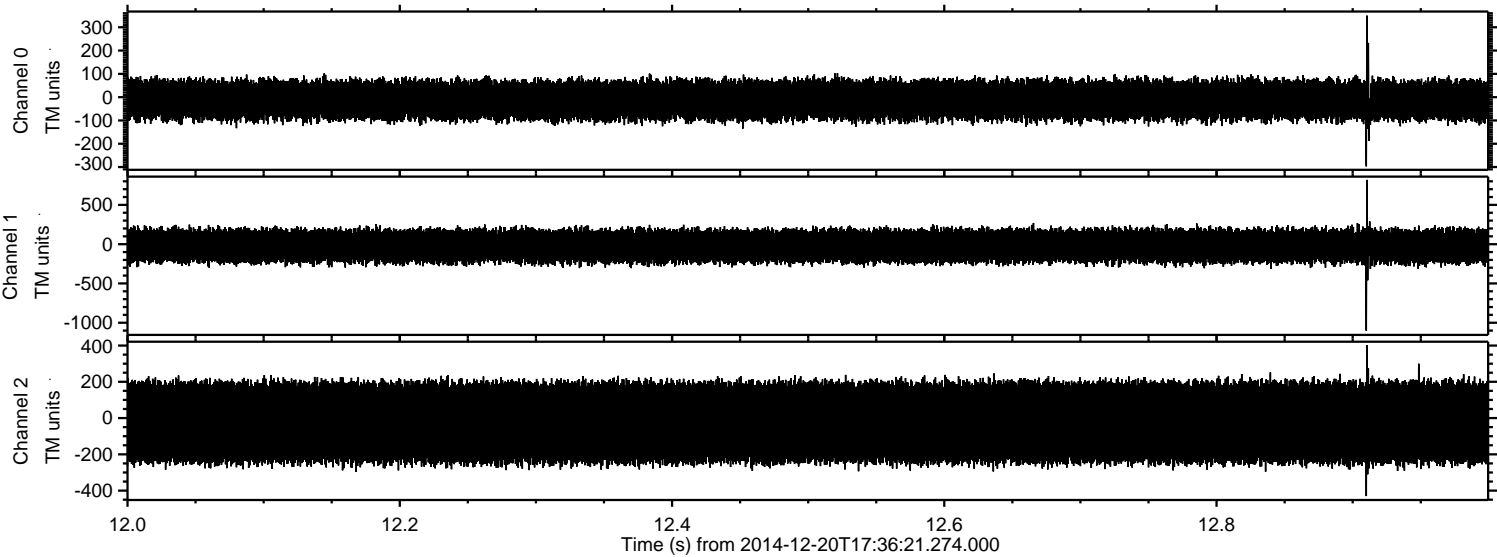

ELMAVAN 3D WAVEFORMS (Measured data sampled at 50 kHz) 49780 packets of 144 samples from 2014-12-20T17:36:21.274.000. Part 131/144

Processed Sat Dec 20 18:44:26 2014 by ELM ver.2012-10-06 from 001__elm20141220_173620__dat00.bin

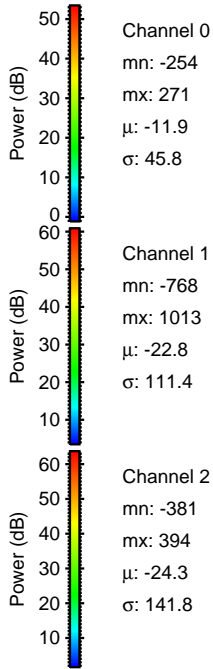
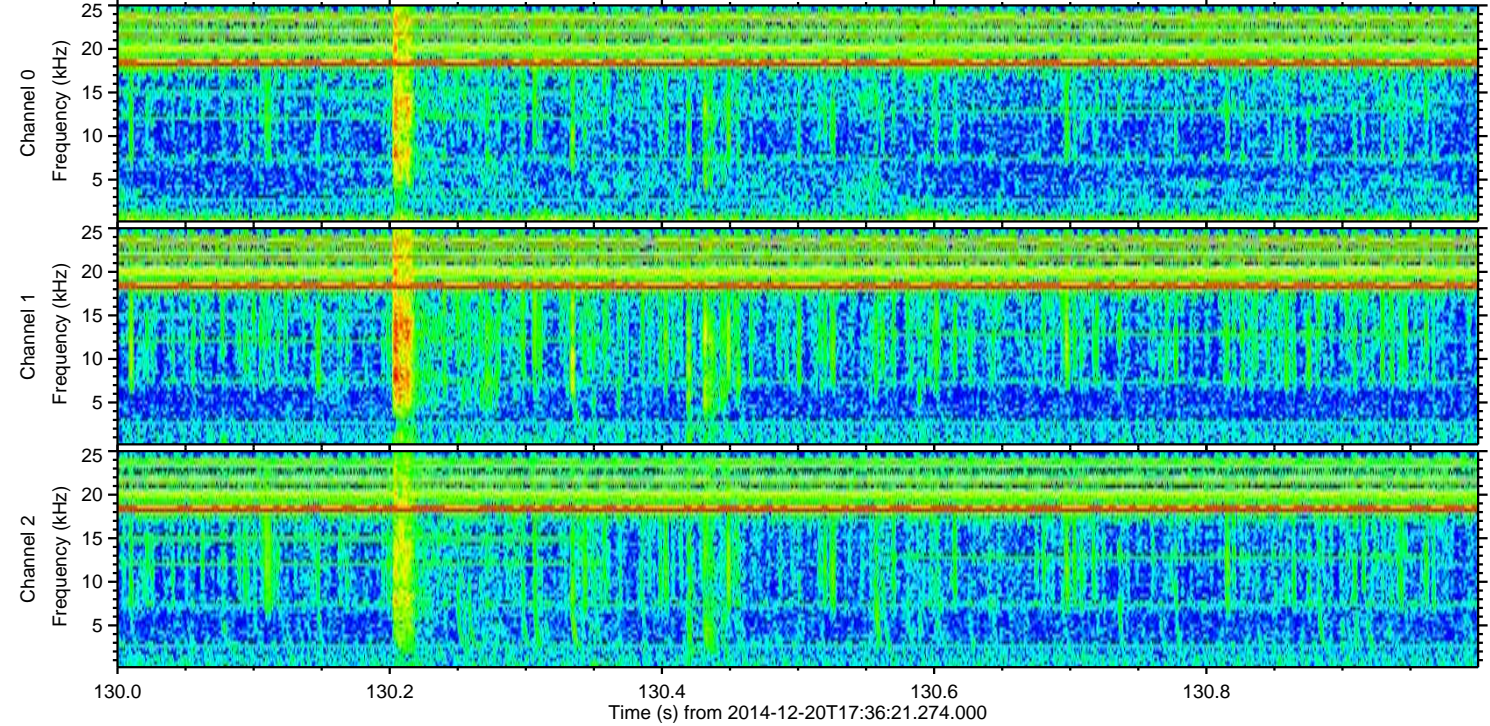
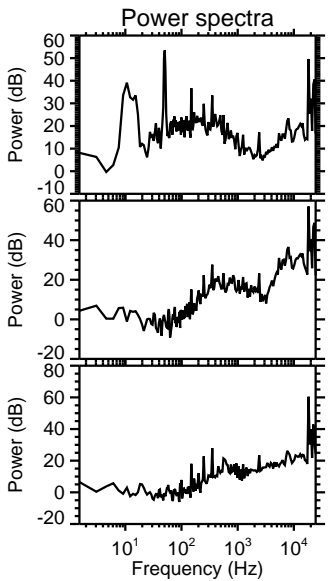
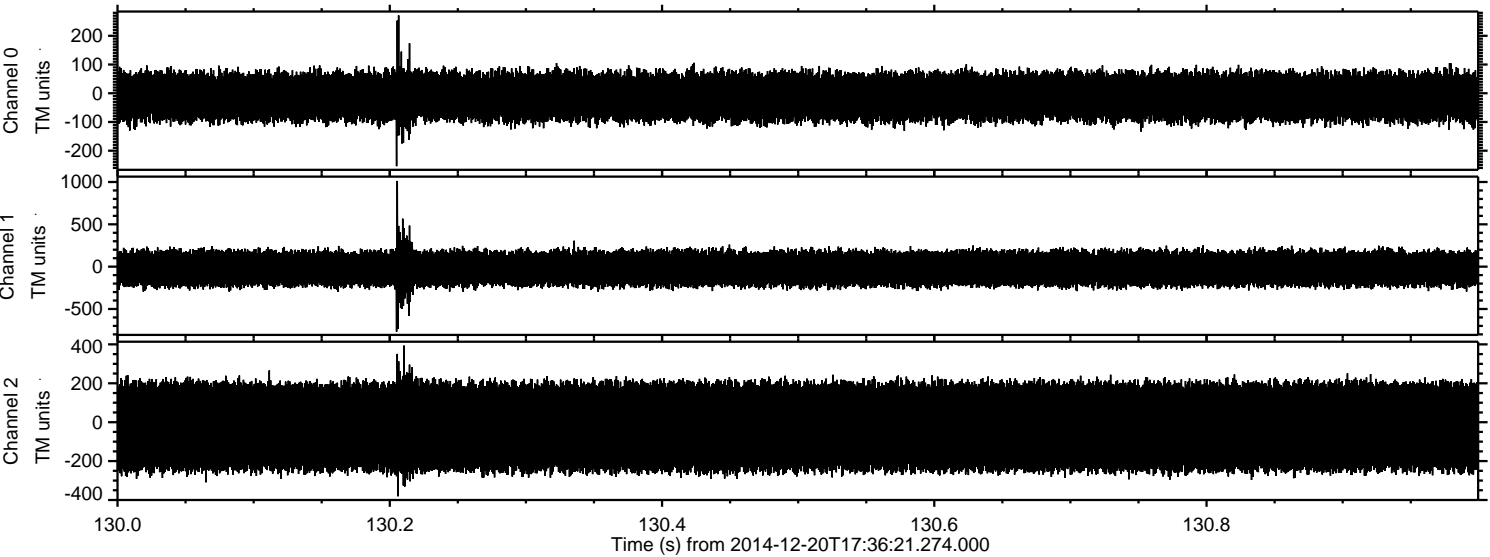

Channel 0
mn: -254
mx: 271
 μ : -11.9
 σ : 45.8

Channel 1
mn: -768
mx: 1013
 μ : -22.8
 σ : 111.4

Channel 2
mn: -381
mx: 394
 μ : -24.3
 σ : 141.8

ELMAVAN 3D WAVEFORMS (Measured data sampled at 50 kHz) 49780 packets of 144 samples from 2014-12-20T17:36:21.274.000. Part 141/144

Processed Sat Dec 20 18:44:27 2014 by ELM ver.2012-10-06 from 001__elm20141220_173620__dat00.bin

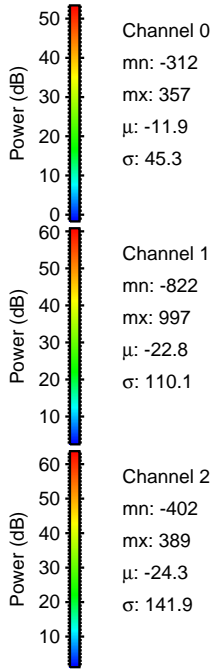
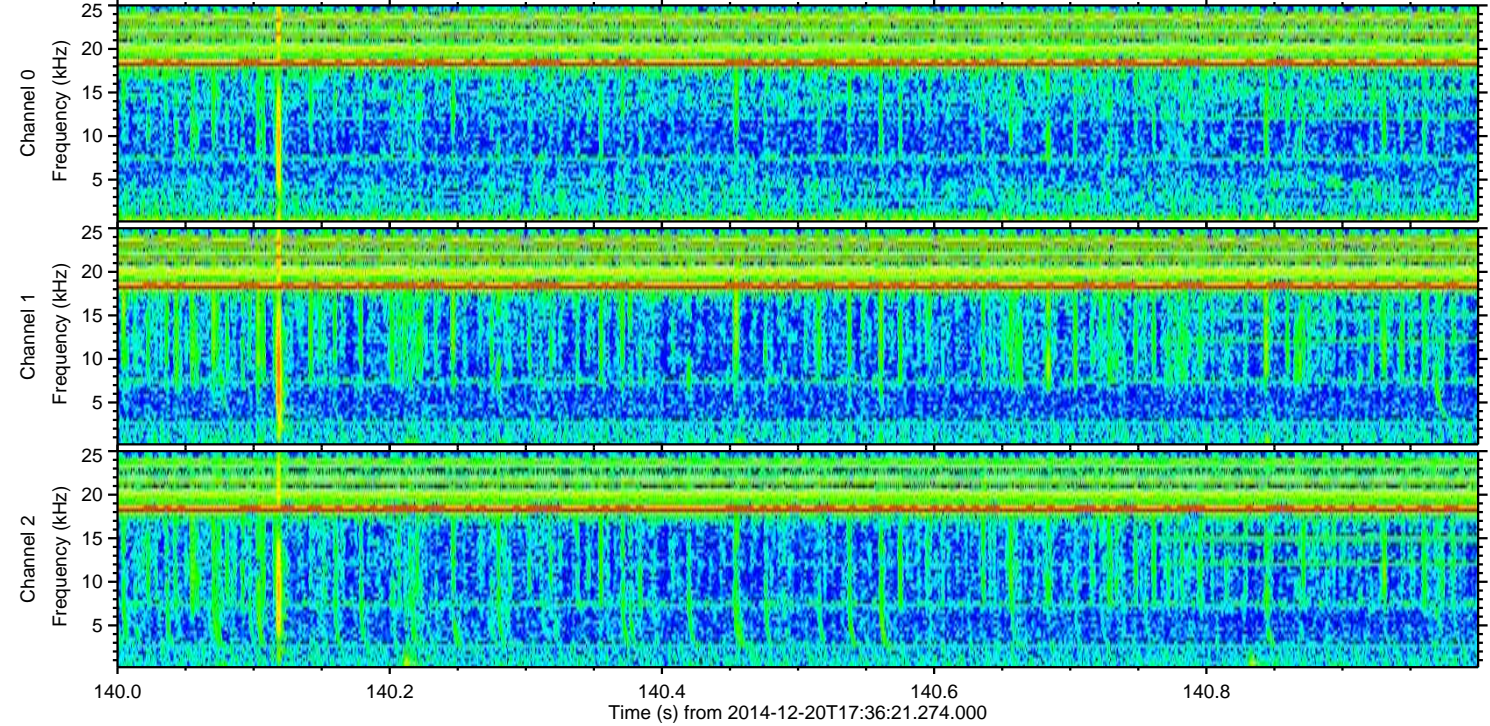
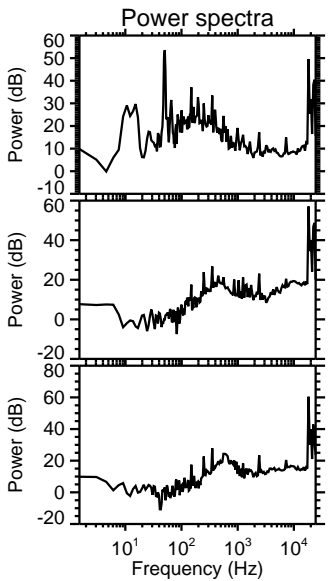
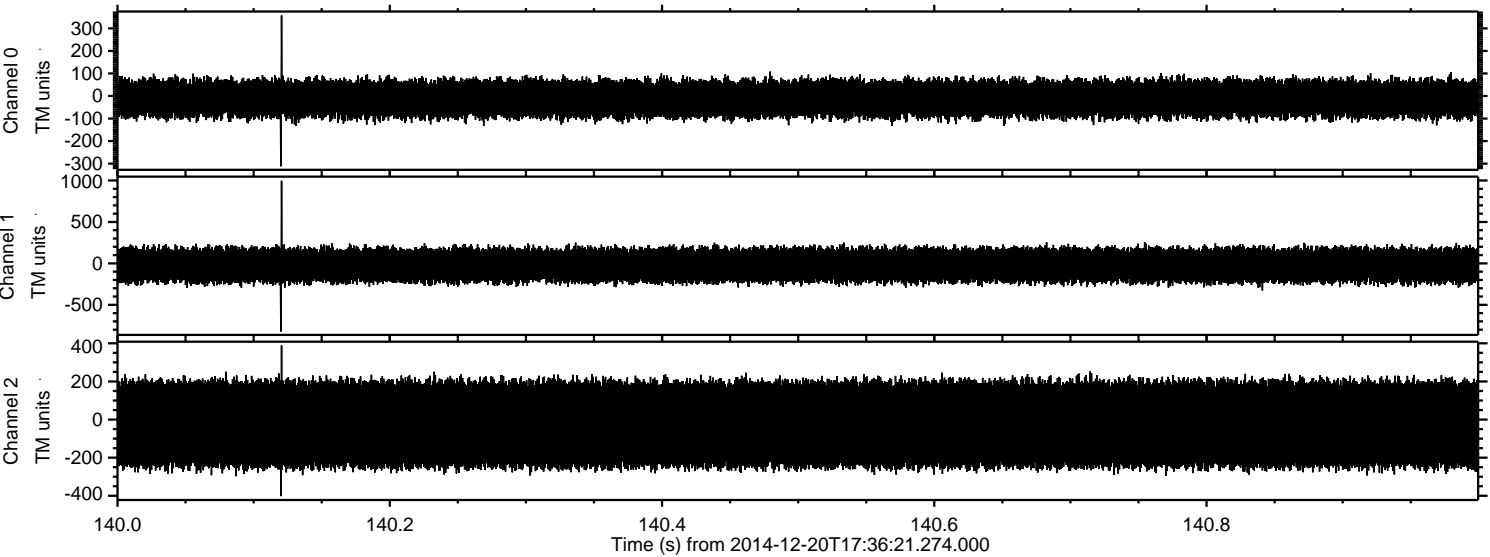

ELMAVAN 3D WAVEFORMS (Measured data sampled at 50 kHz) 49780 packets of 144 samples from 2014-12-20T17:36:21.274.000. Part 136/144

Processed Sat Dec 20 18:44:28 2014 by ELM ver.2012-10-06 from 001__elm20141220_173620__dat00.bin

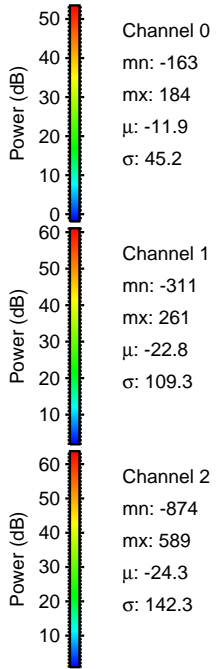
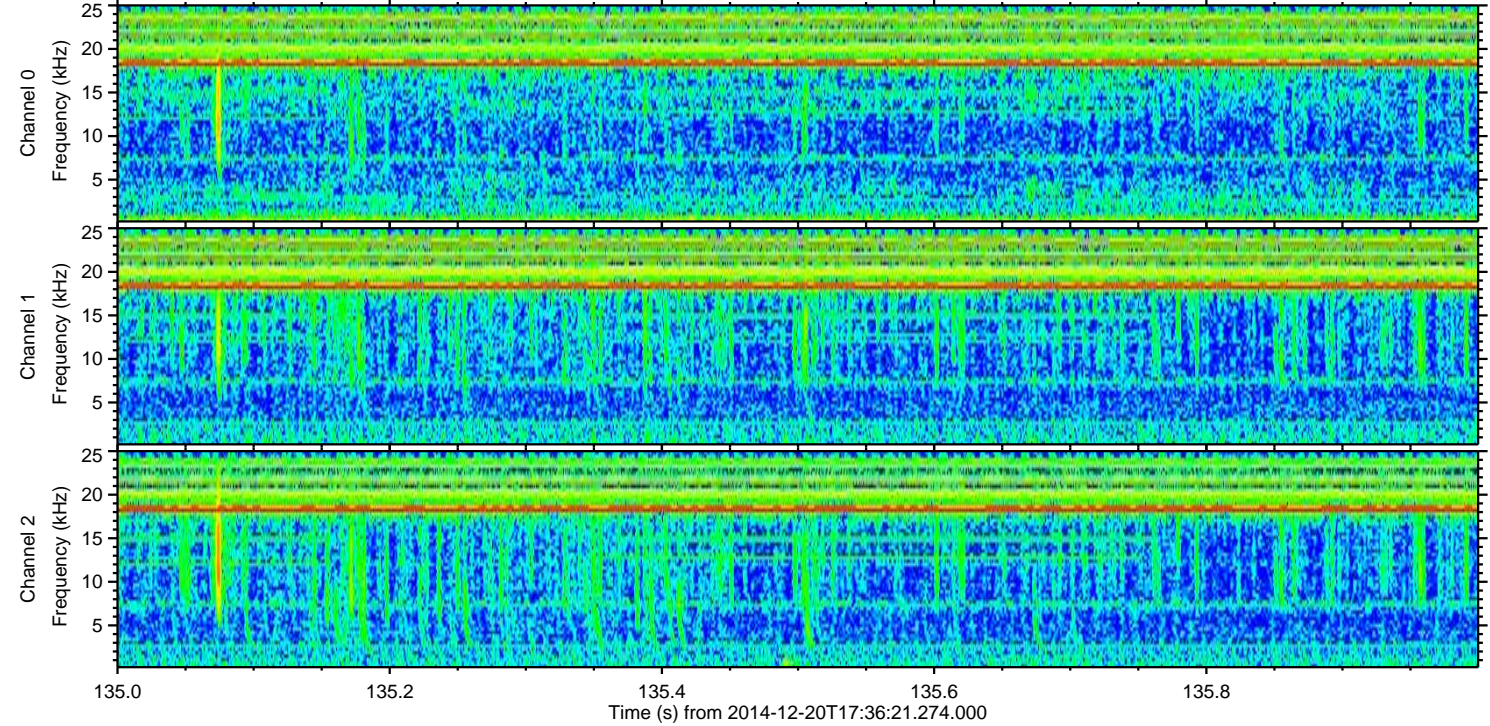
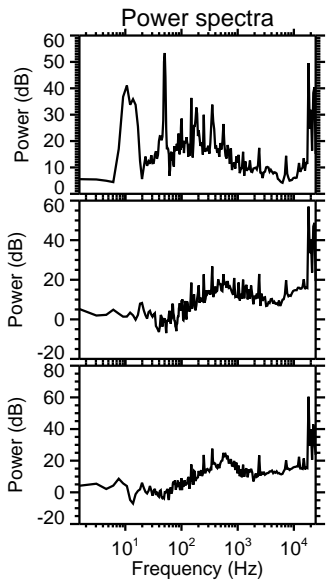
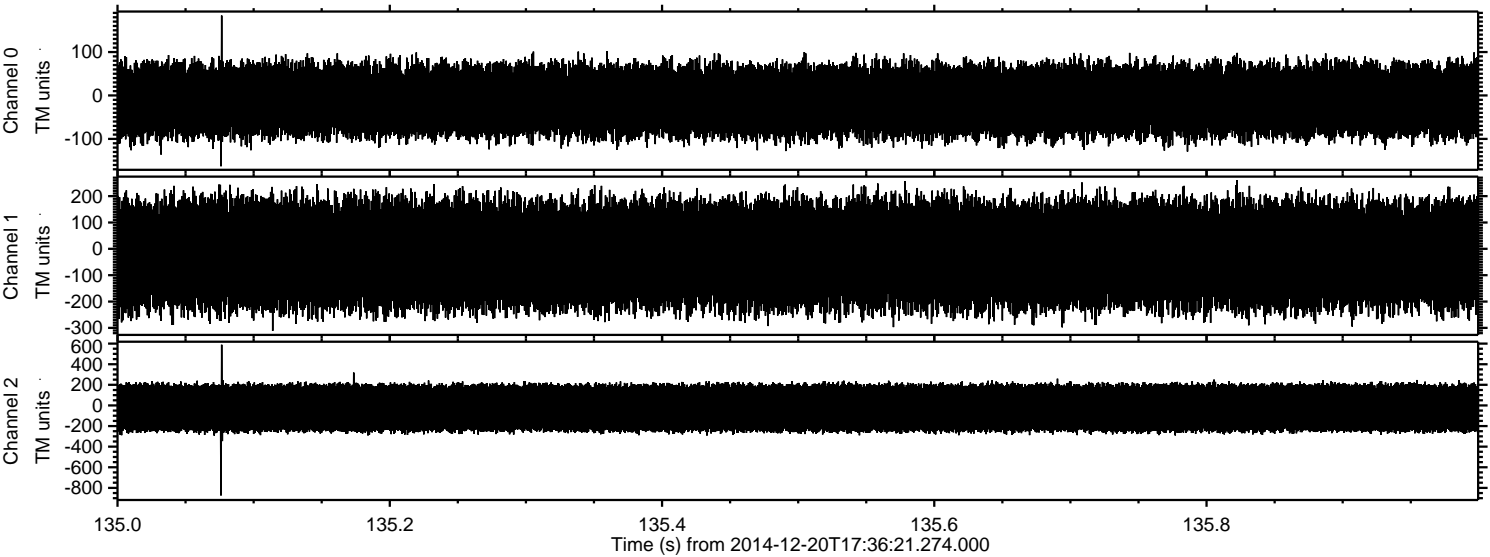

ELMAVAN 3D WAVEFORMS (Measured data sampled at 50 kHz) 49780 packets of 144 samples from 2014-12-20T17:36:21.274.000. Part 122/144

