

# ELMAVAN 3D WAVEFORMS (Measured data sampled at 50 kHz) 49788 packets of 144 samples from 2014-12-20T12:41:12.573.999.

Processed Sat Dec 20 13:48:44 2014 by ELM ver.2012-10-06 from 001\_\_elm20141220\_124111\_\_dat00.bin

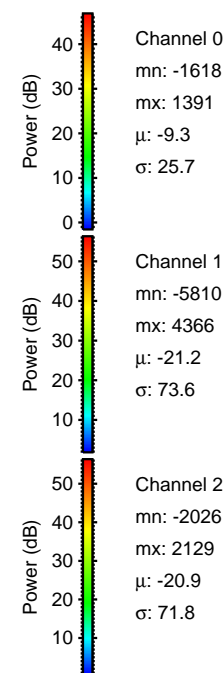

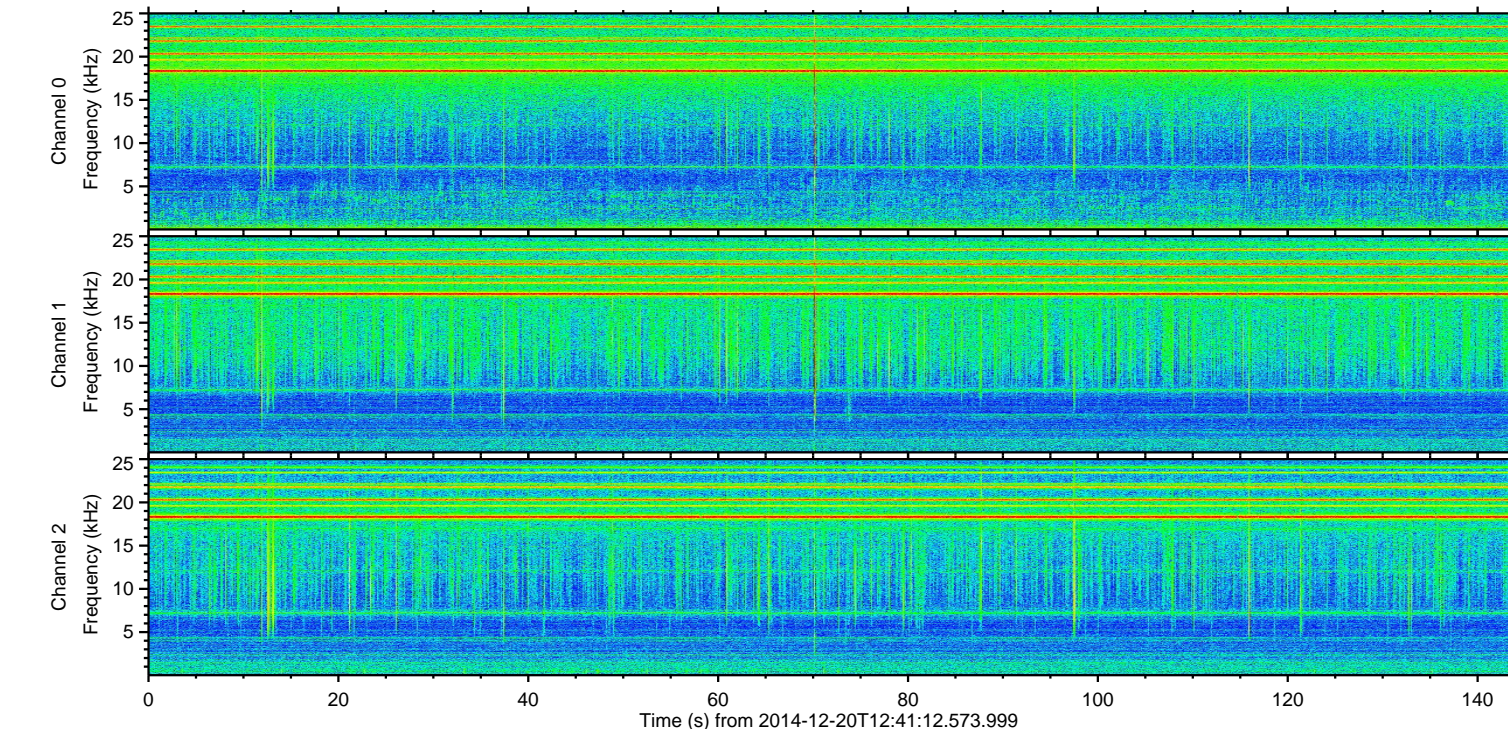
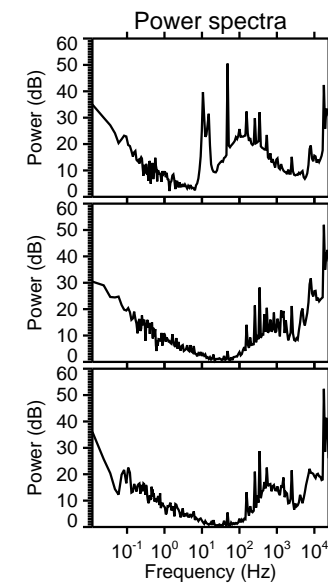
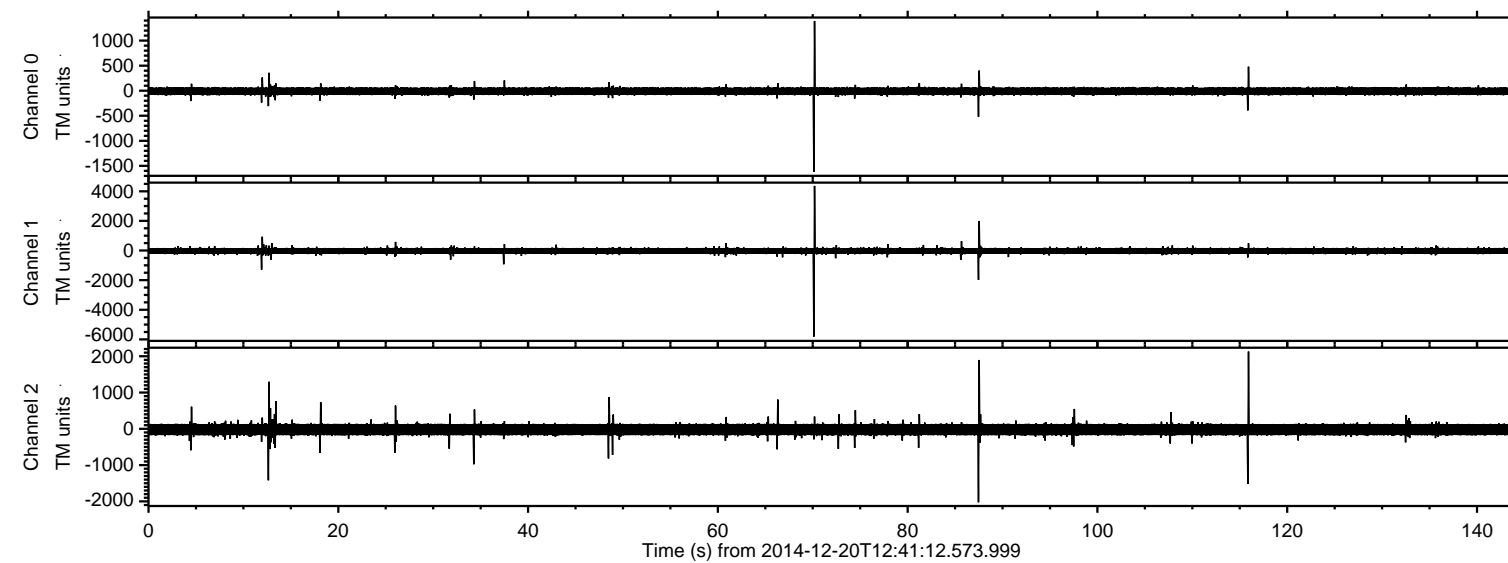

ELMAVAN 3D WAVEFORMS (Measured data sampled at 50 kHz) 49788 packets of 144 samples from 2014-12-20T12:41:12.573.999. Part 71/144

Processed Sat Dec 20 13:48:55 2014 by ELM ver.2012-10-06 from 001\_\_elm20141220\_124111\_\_dat00.bin

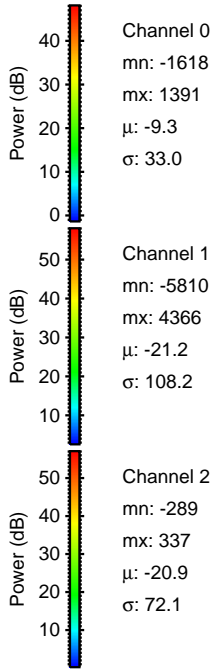
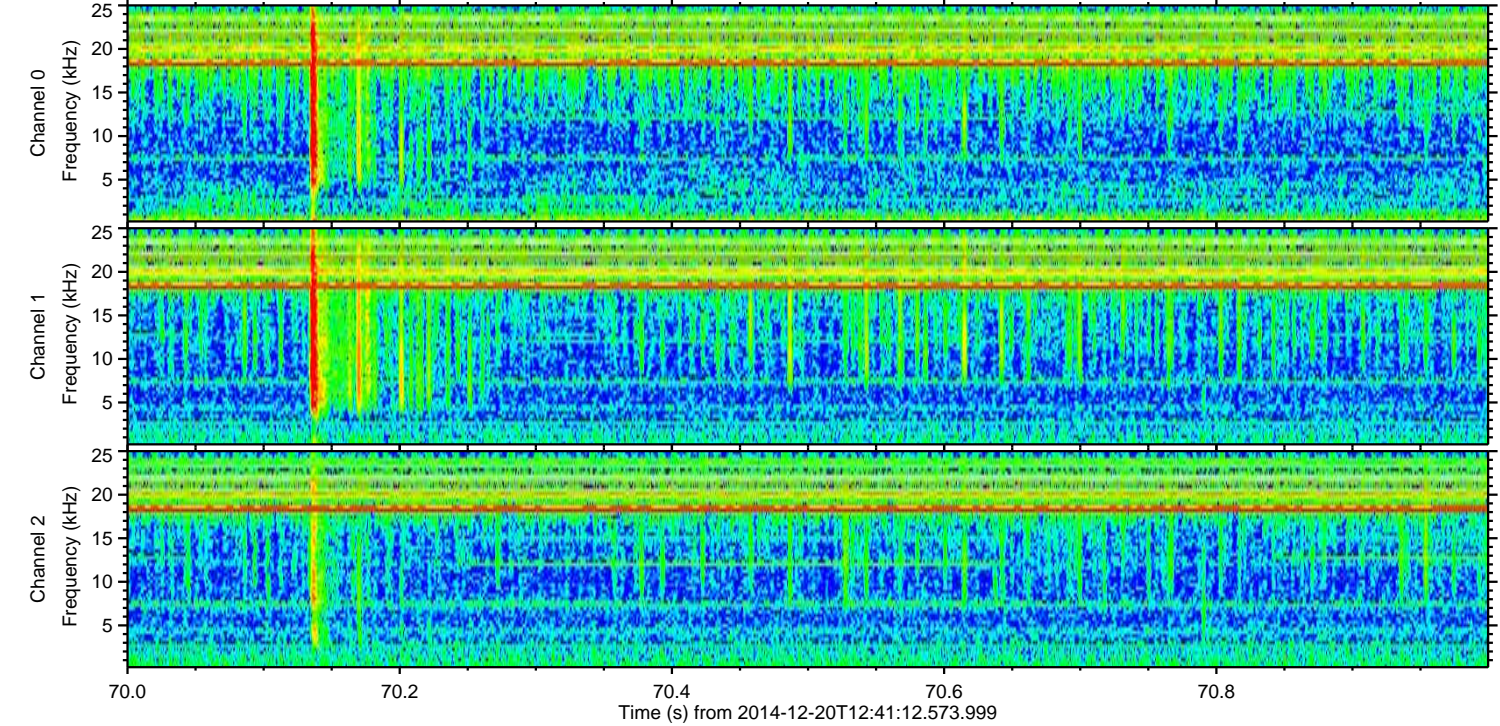
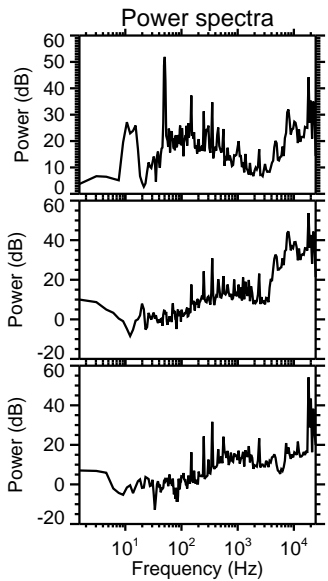
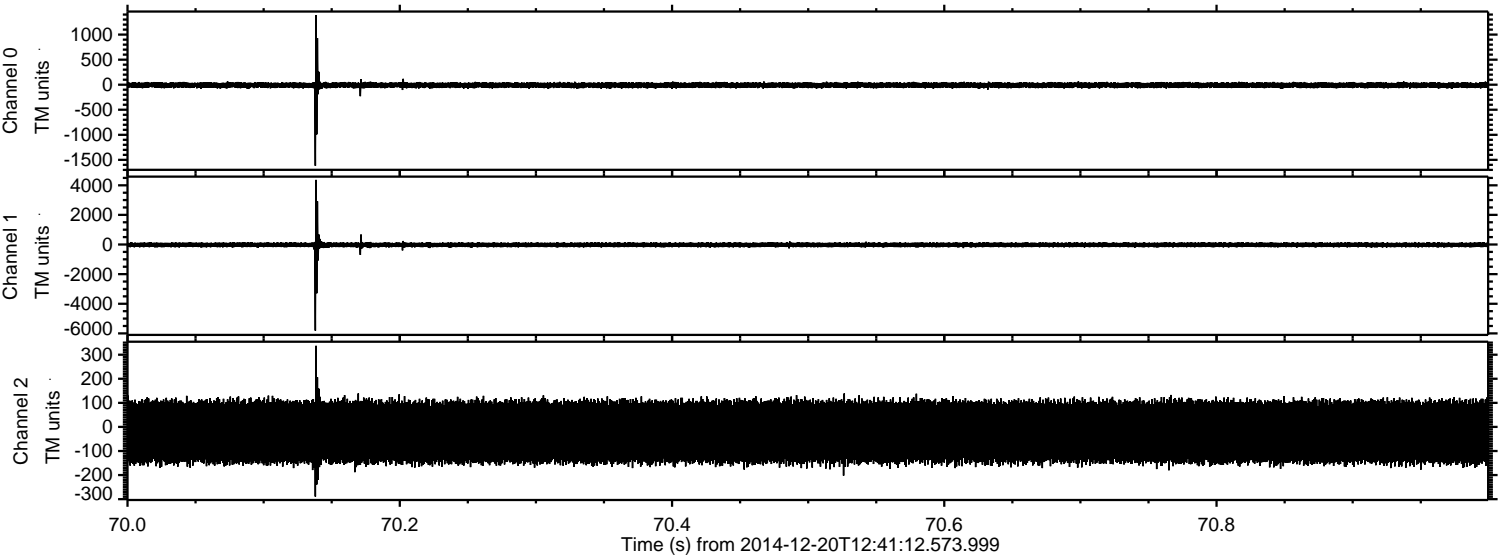



ELMAVAN 3D WAVEFORMS (Measured data sampled at 50 kHz) 49788 packets of 144 samples from 2014-12-20T12:41:12.573.999. Part 116/144

Processed Sat Dec 20 13:48:56 2014 by ELM ver.2012-10-06 from 001\_\_elm20141220\_124111\_\_dat00.bin

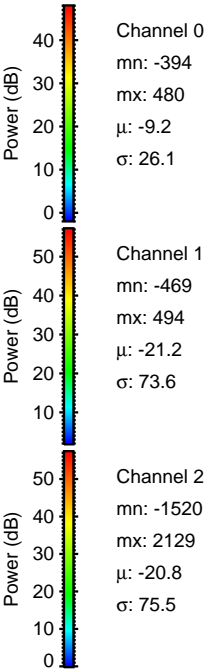
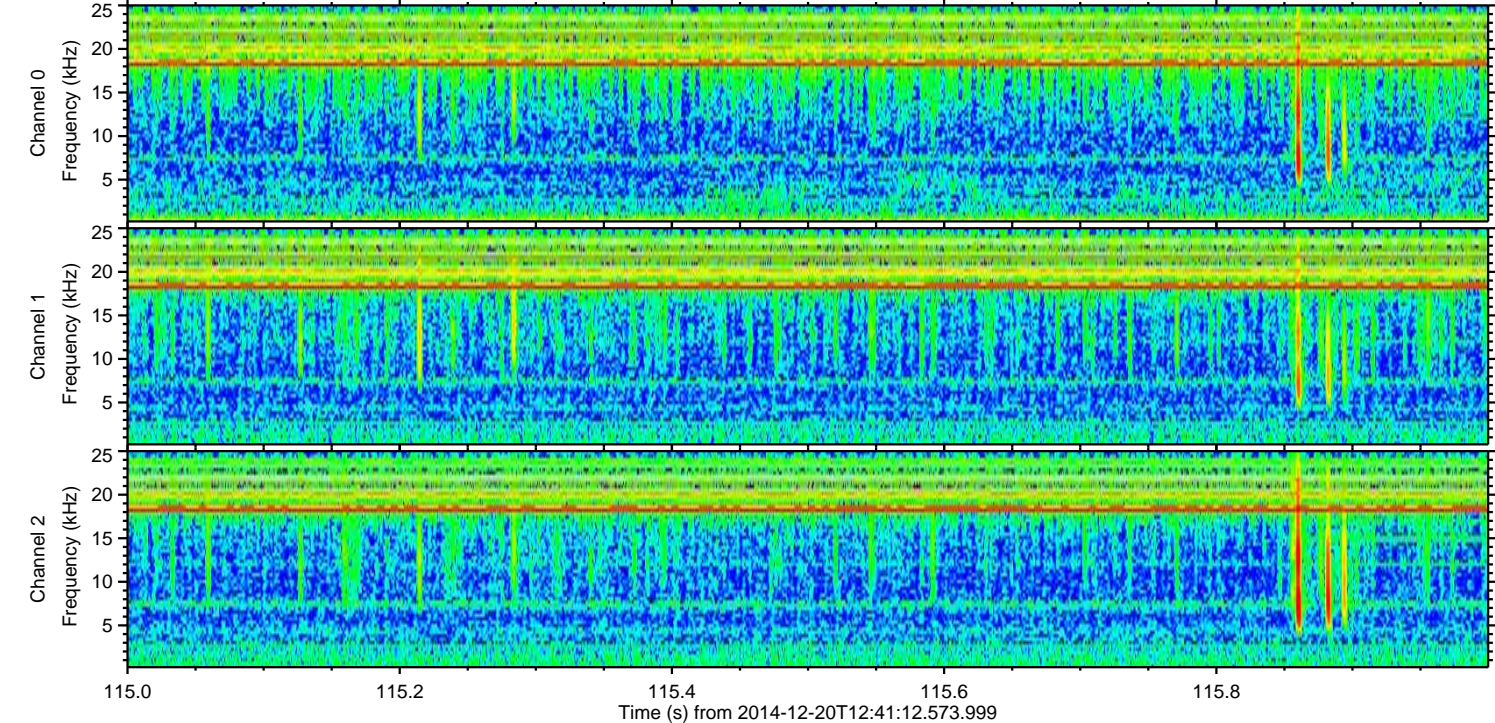
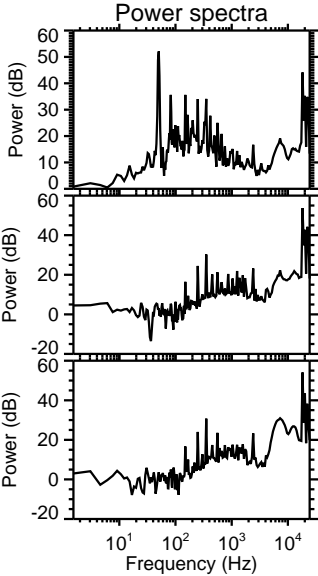
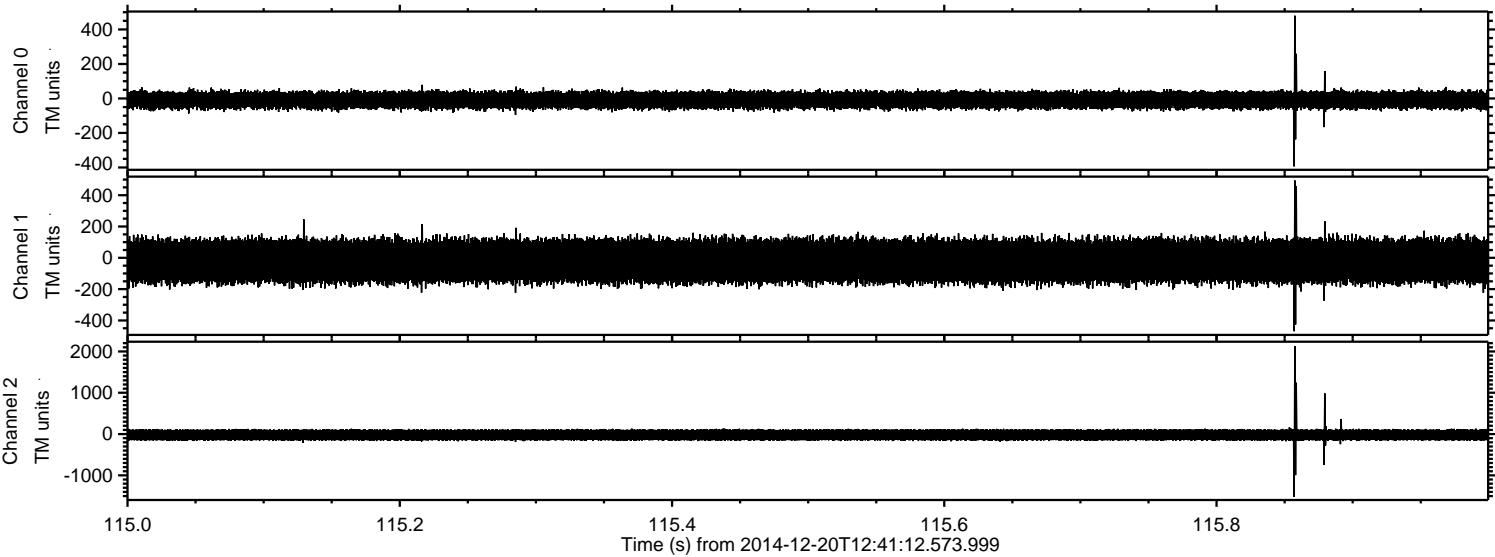

Channel 0  
mn: -394  
mx: 480  
 $\mu$ : -9.2  
 $\sigma$ : 26.1

Channel 1  
mn: -469  
mx: 494  
 $\mu$ : -21.2  
 $\sigma$ : 73.6

Channel 2  
mn: -1520  
mx: 2129  
 $\mu$ : -20.8  
 $\sigma$ : 75.5



Processed Sat Dec 20 13:48:57 2014 by ELM ver.2012-10-06 from 001\_\_elm20141220\_124111\_\_dat00.bin

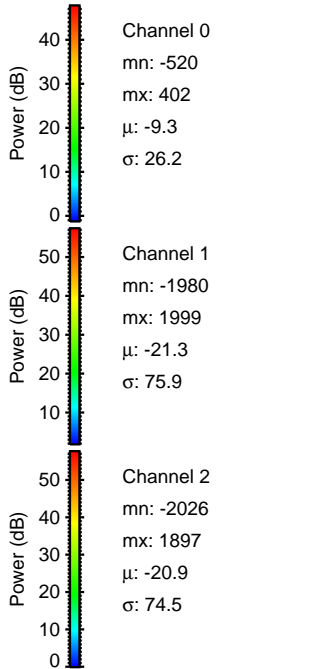
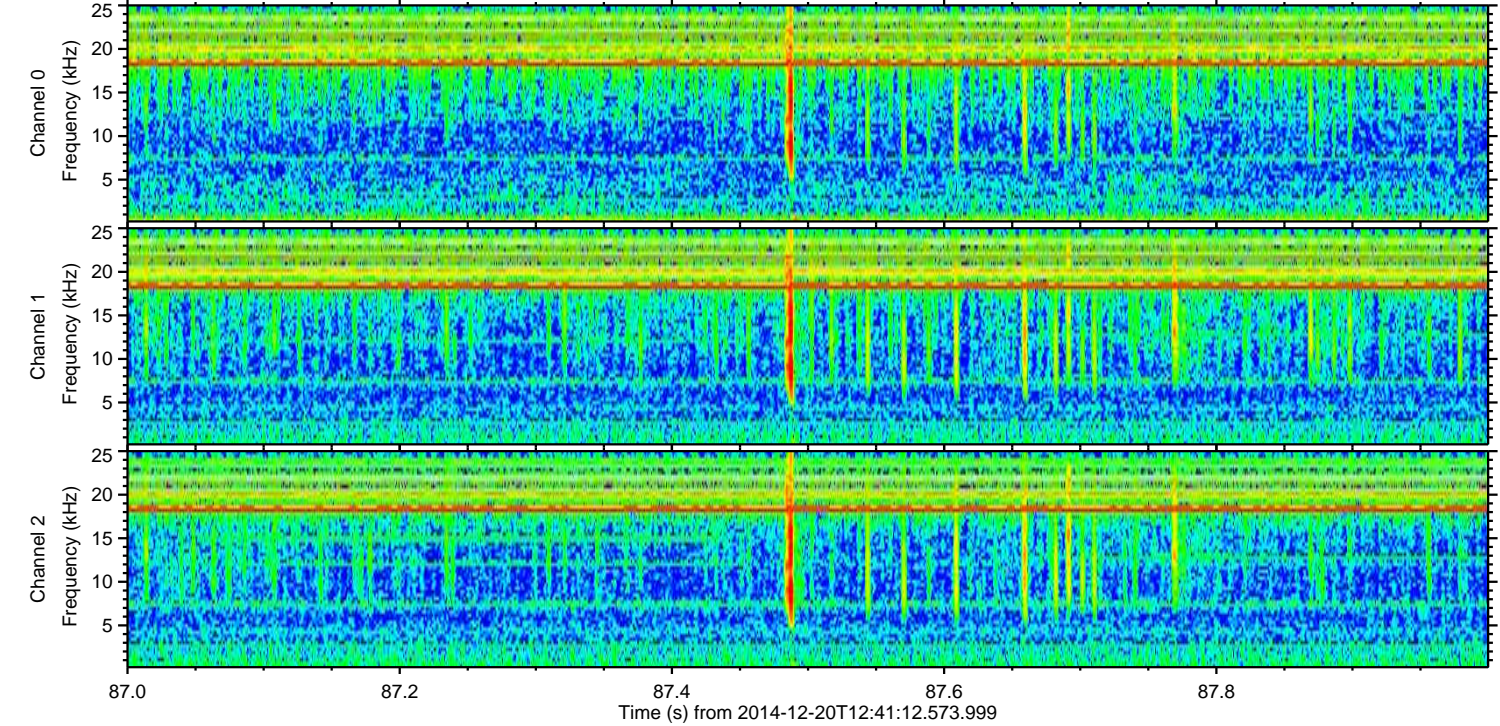
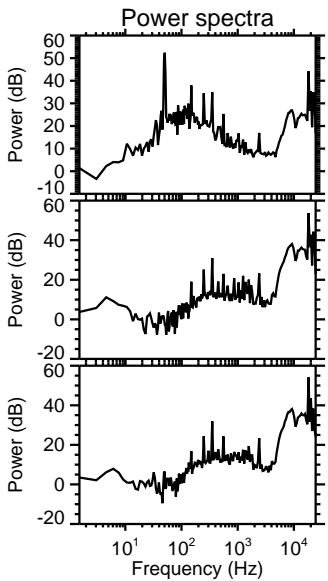
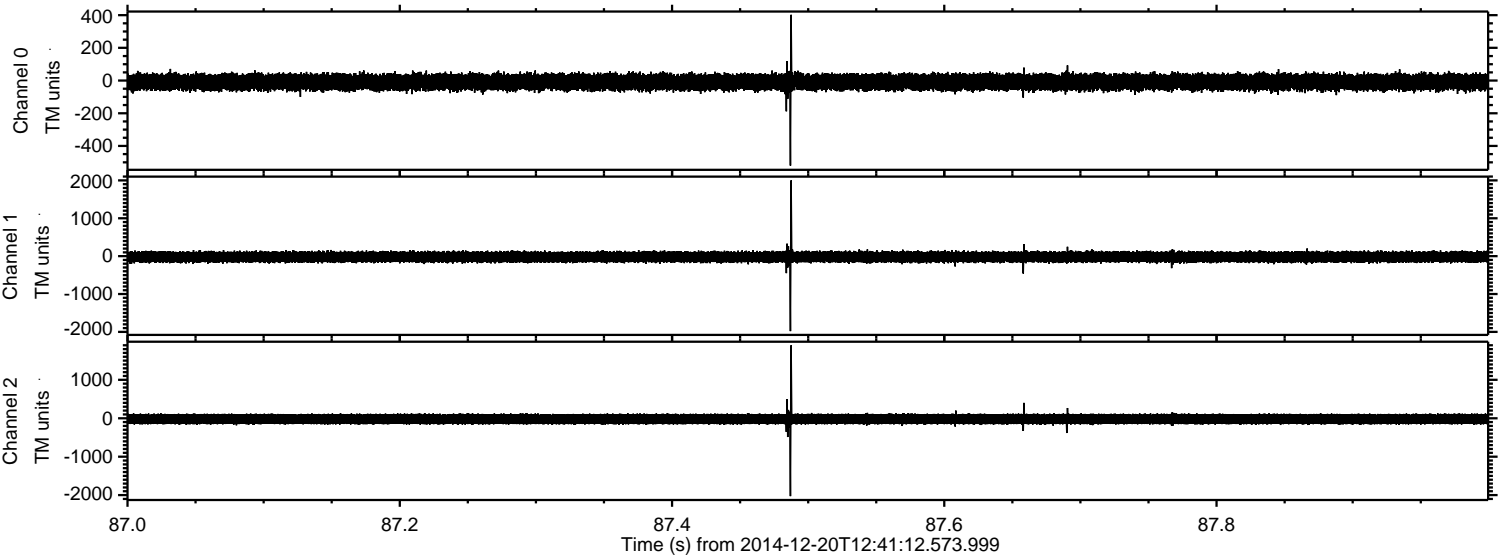



ELMAVAN 3D WAVEFORMS (Measured data sampled at 50 kHz) 49788 packets of 144 samples from 2014-12-20T12:41:12.573.999. Part 13/144

Processed Sat Dec 20 13:48:58 2014 by ELM ver.2012-10-06 from 001\_\_elm20141220\_124111\_\_dat00.bin

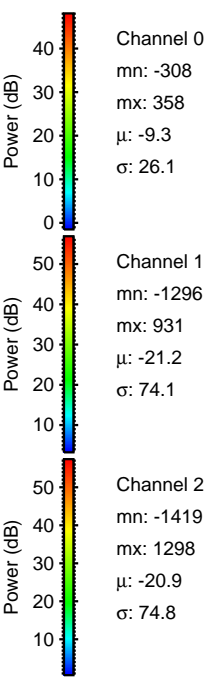
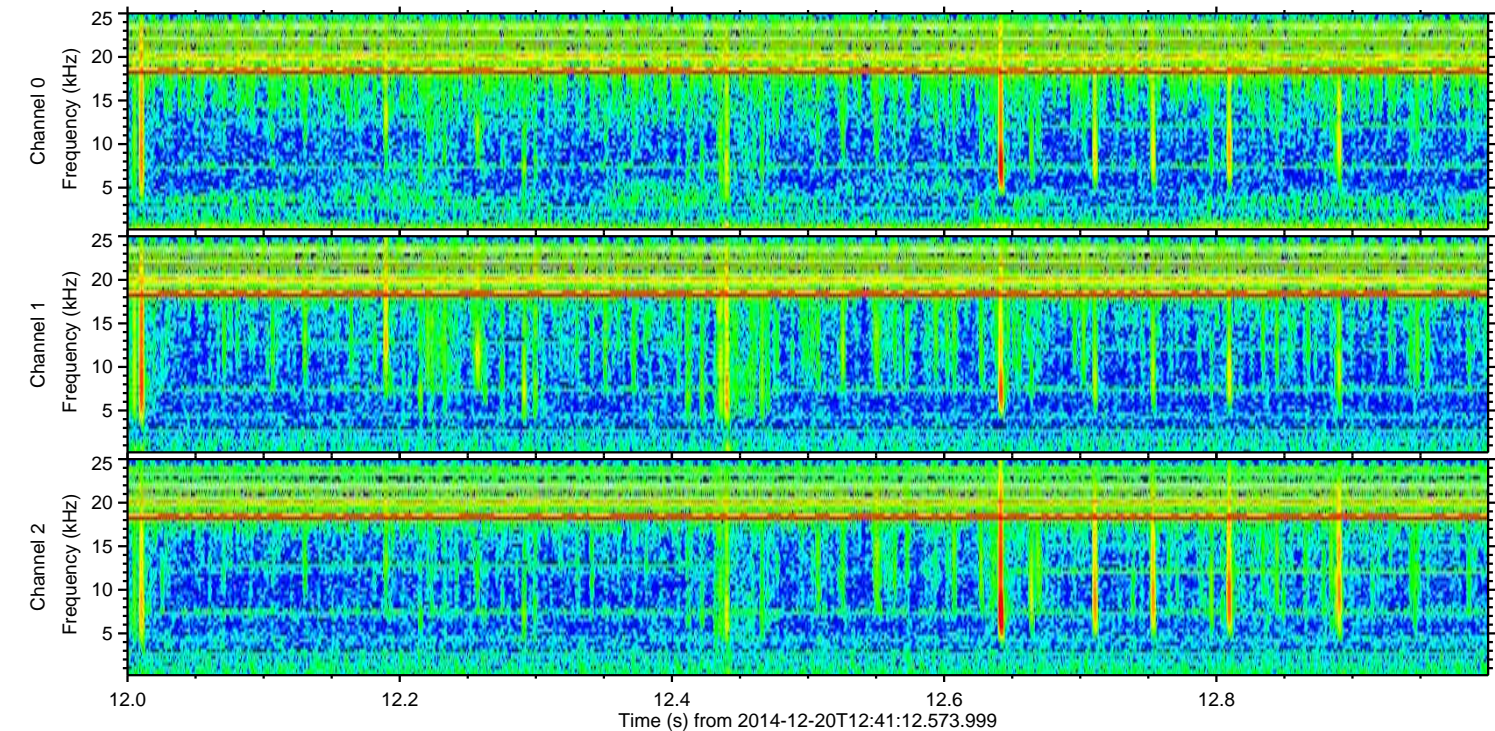
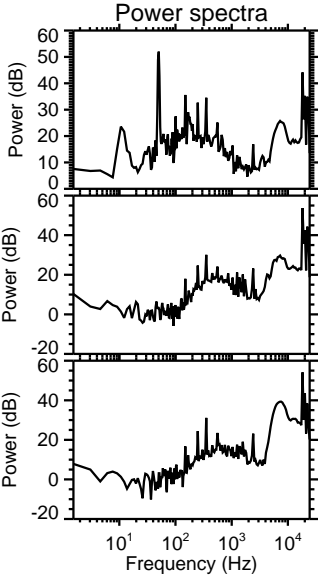
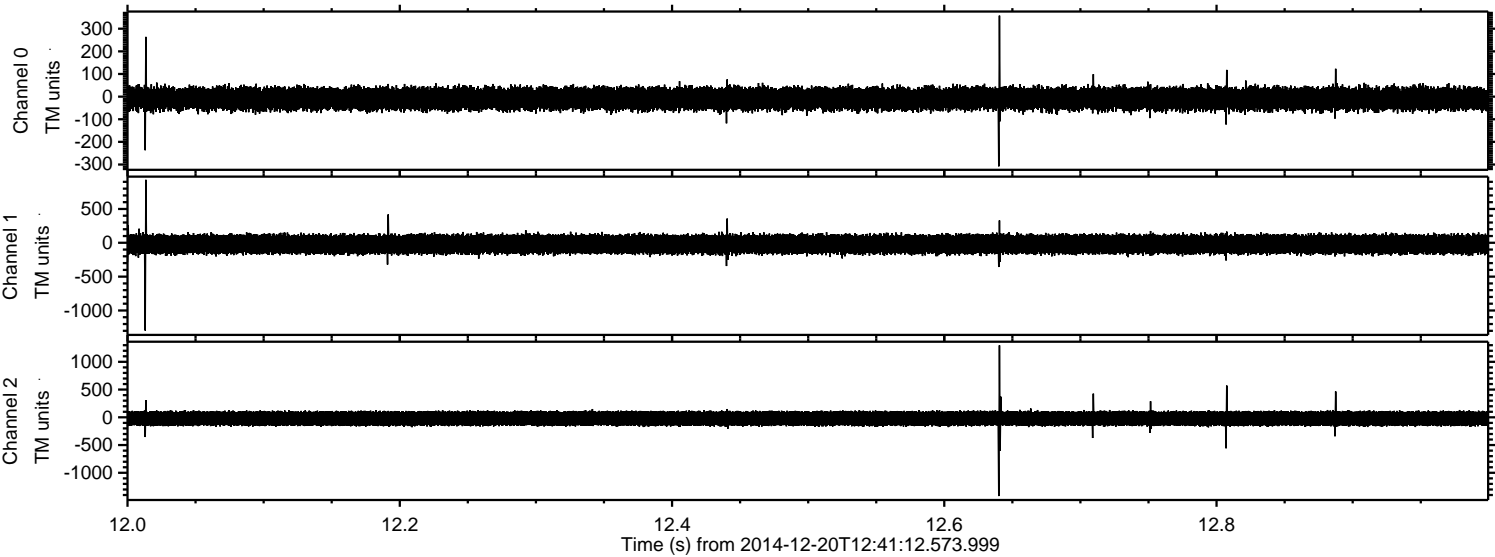



Processed Sat Dec 20 13:48:59 2014 by ELM ver.2012-10-06 from 001\_\_elm20141220\_124111\_\_dat00.bin

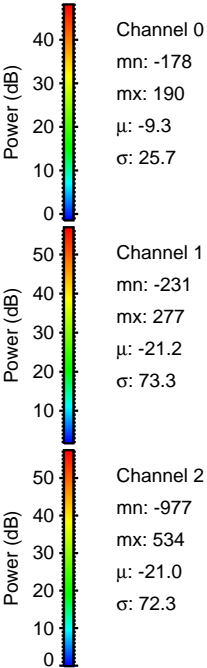
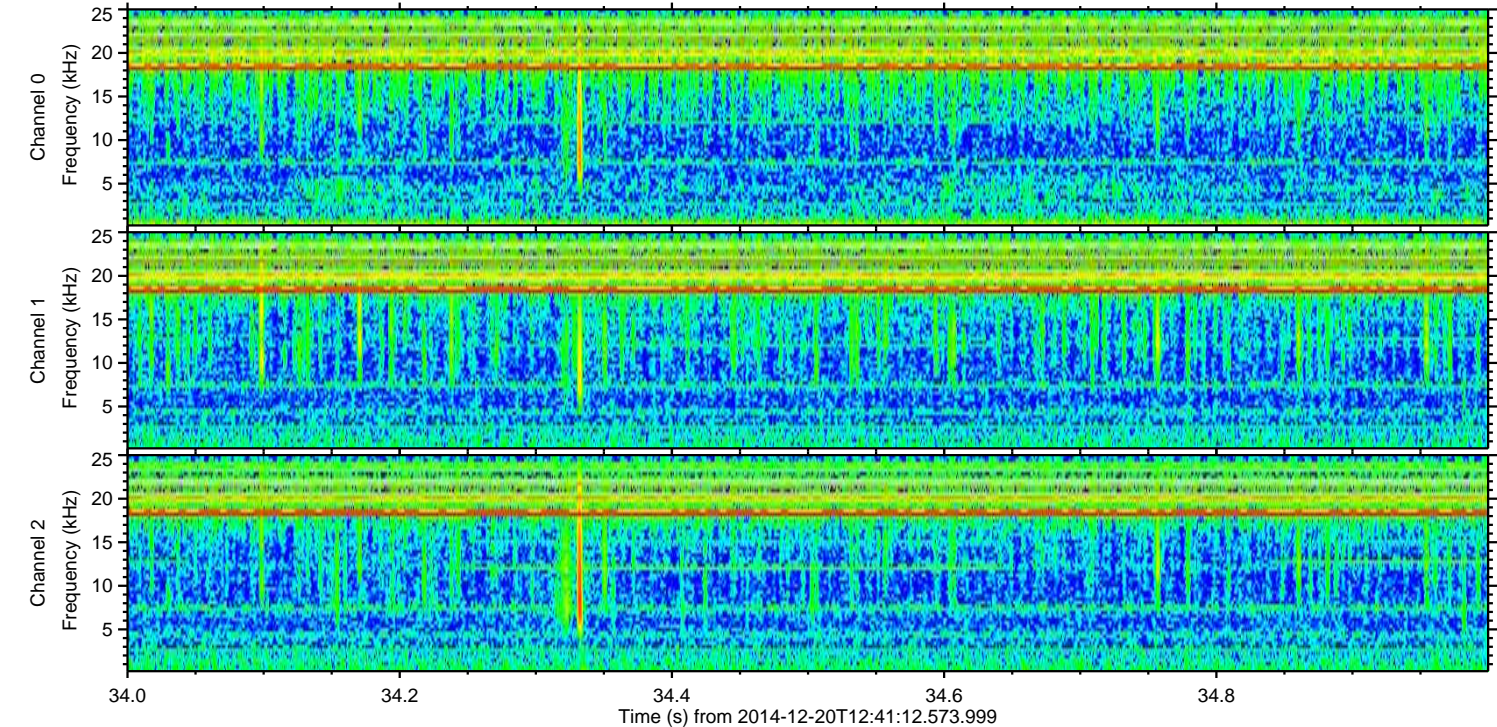
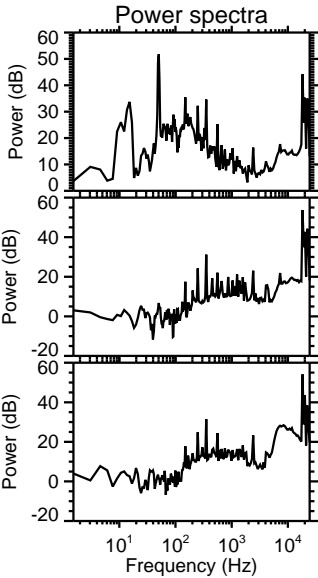
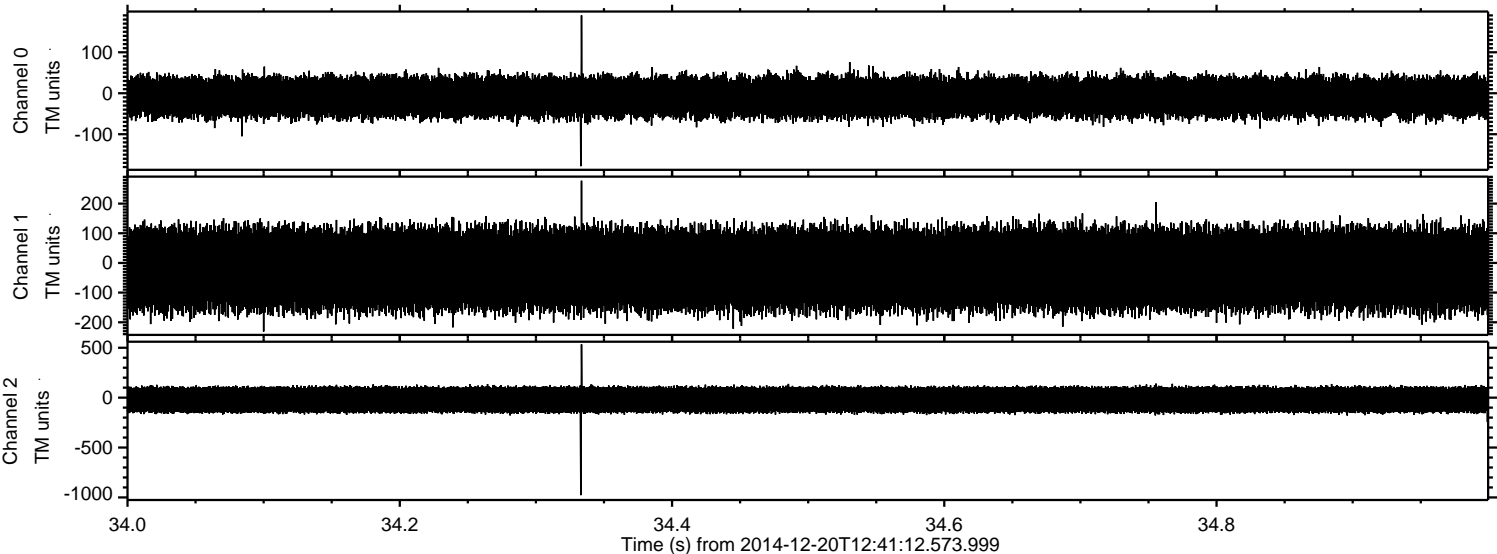



Processed Sat Dec 20 13:49:00 2014 by ELM ver.2012-10-06 from 001\_\_elm20141220\_124111\_\_dat00.bin

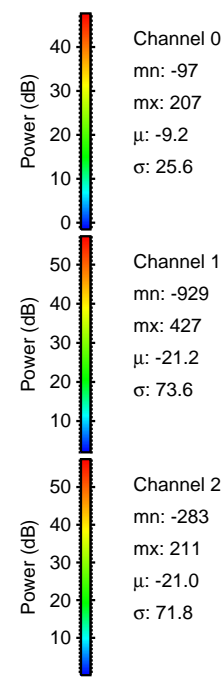
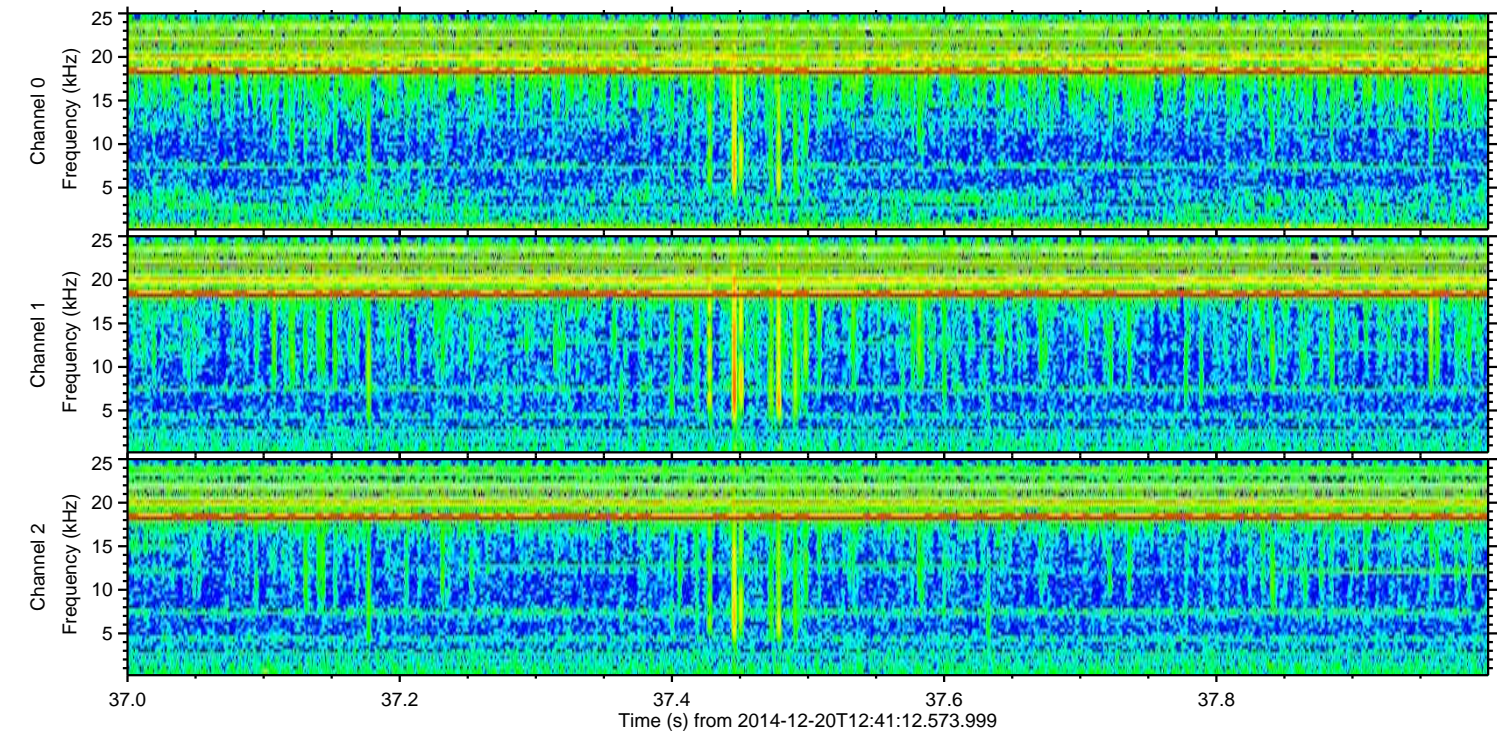
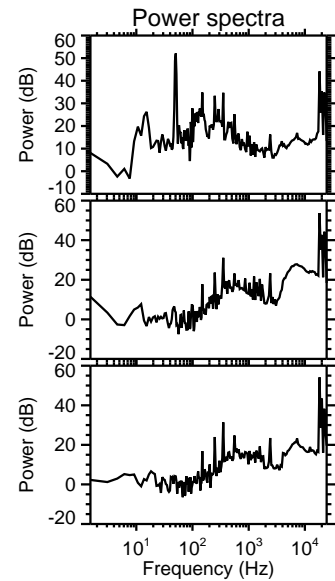
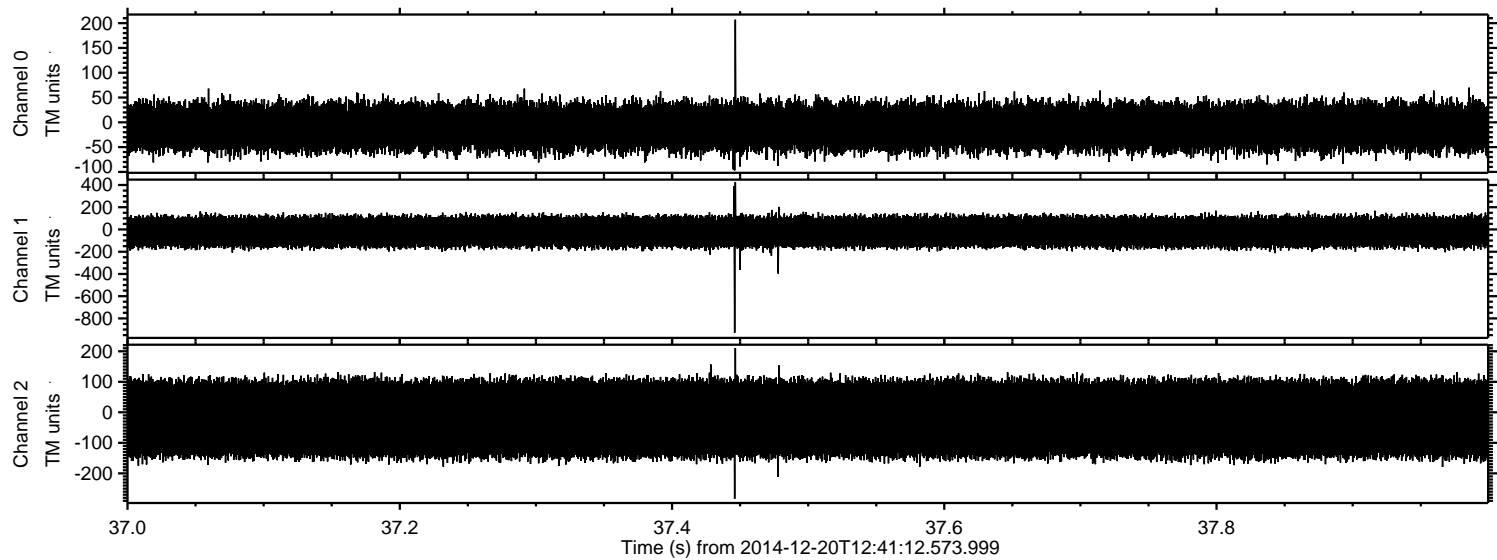



ELMAVAN 3D WAVEFORMS (Measured data sampled at 50 kHz) 49788 packets of 144 samples from 2014-12-20T12:41:12.573.999. Part 49/144

Processed Sat Dec 20 13:49:01 2014 by ELM ver.2012-10-06 from 001\_\_elm20141220\_124111\_\_dat00.bin

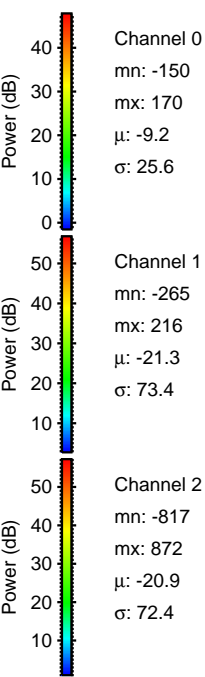
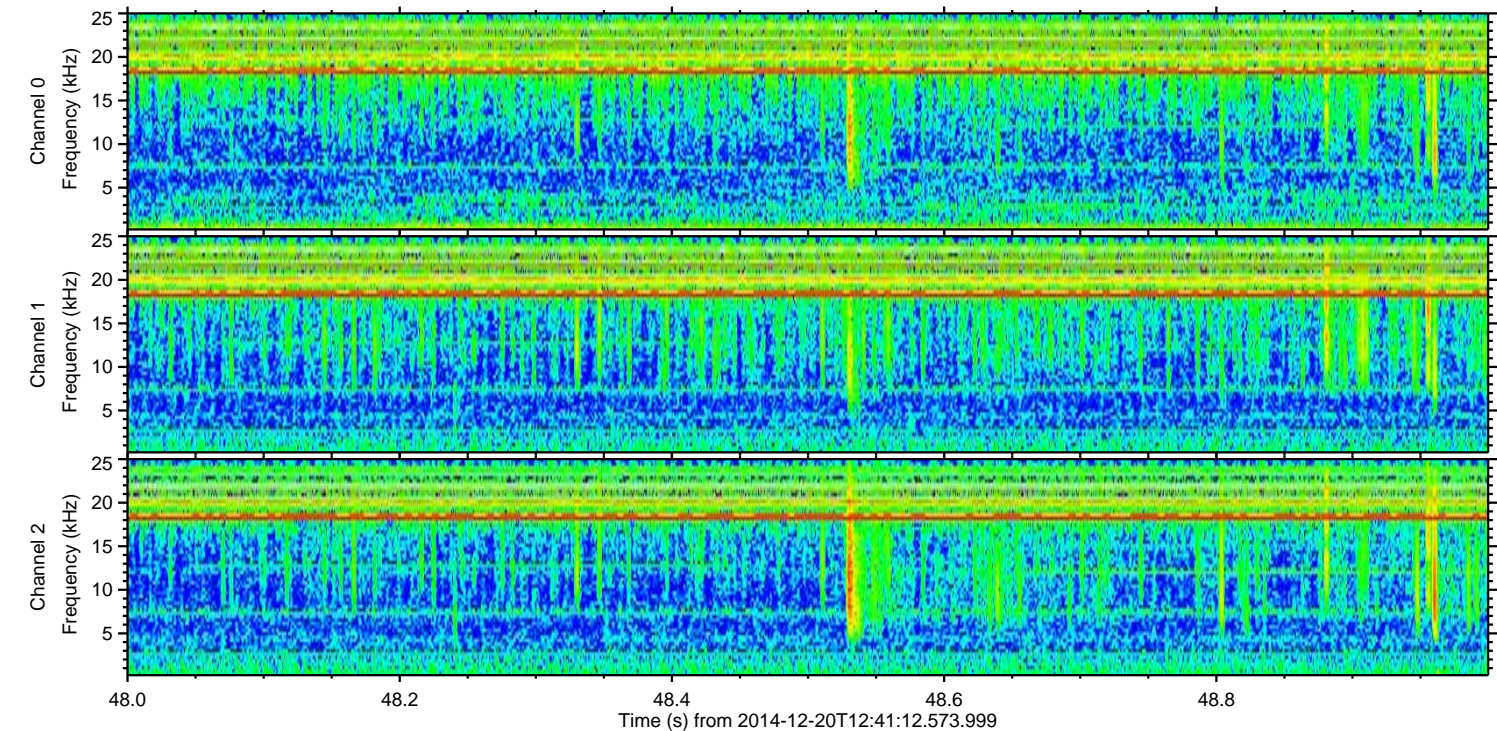
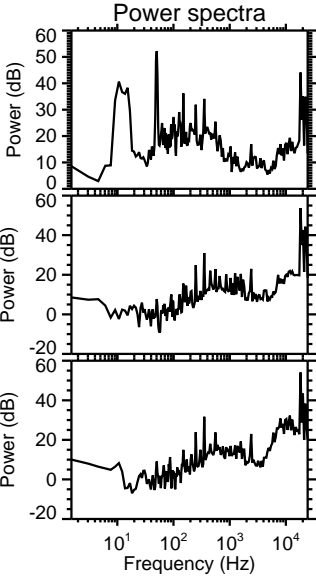
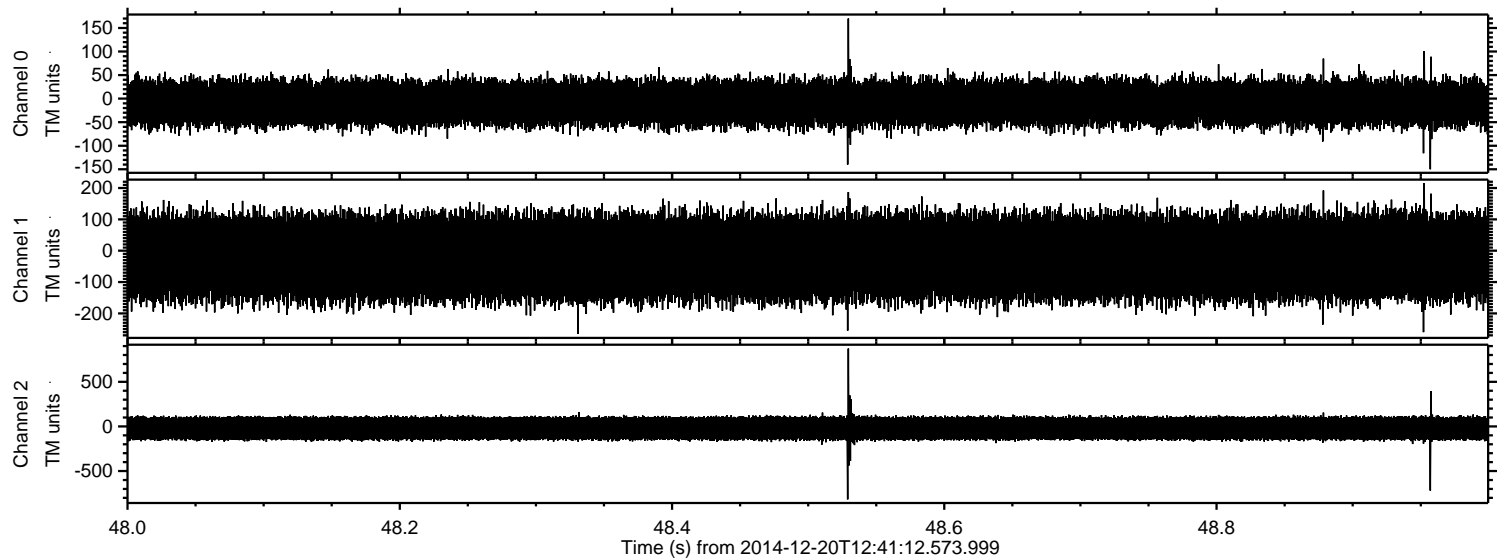

Channel 0  
mn: -150  
mx: 170  
 $\mu$ : -9.2  
 $\sigma$ : 25.6

Channel 1  
mn: -265  
mx: 216  
 $\mu$ : -21.3  
 $\sigma$ : 73.4

Channel 2  
mn: -817  
mx: 872  
 $\mu$ : -20.9  
 $\sigma$ : 72.4



ELMAVAN 3D WAVEFORMS (Measured data sampled at 50 kHz) 49788 packets of 144 samples from 2014-12-20T12:41:12.573.999. Part 67/144

Processed Sat Dec 20 13:49:02 2014 by ELM ver.2012-10-06 from 001\_\_elm20141220\_124111\_\_dat00.bin

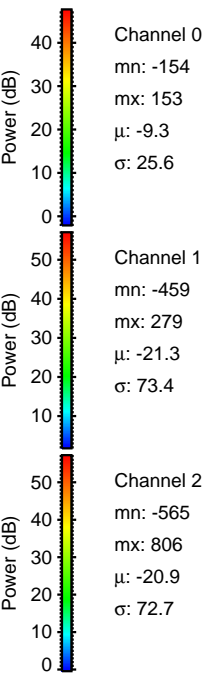
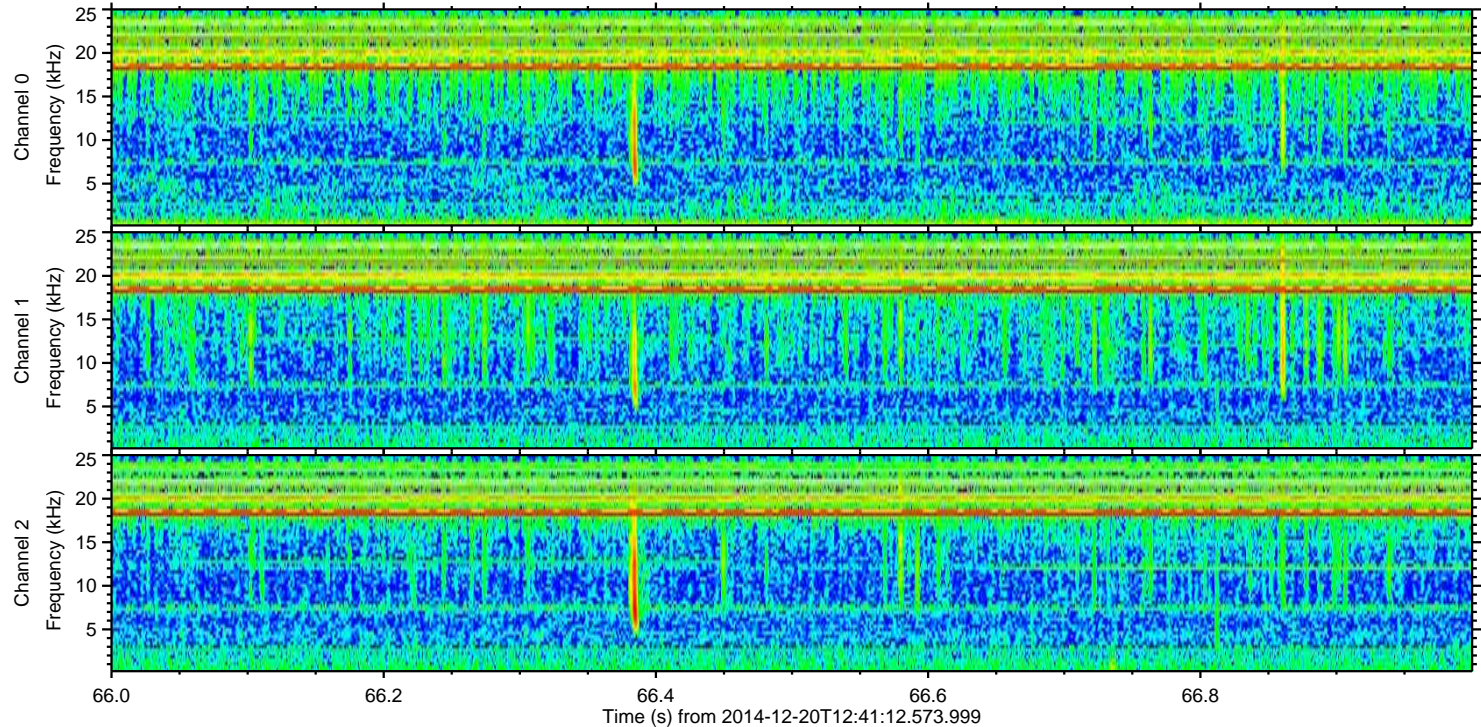
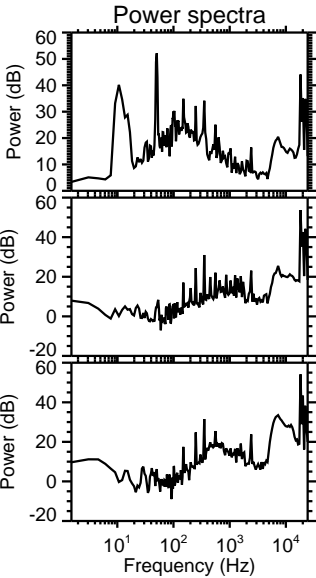
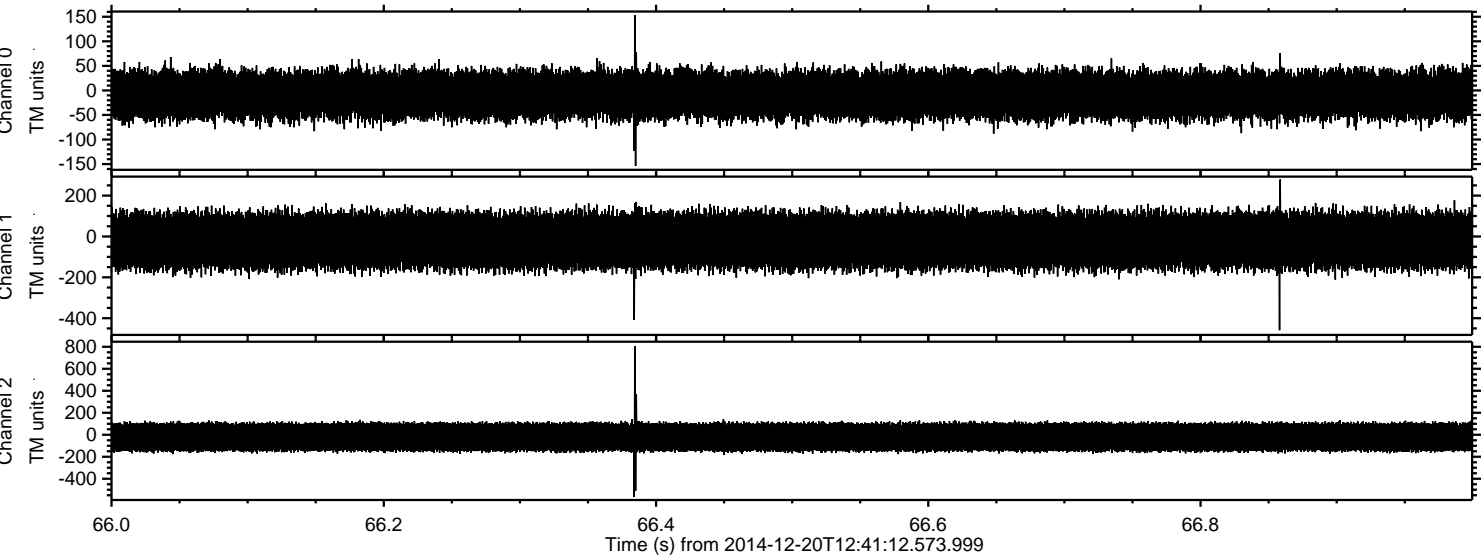



ELMAVAN 3D WAVEFORMS (Measured data sampled at 50 kHz) 49788 packets of 144 samples from 2014-12-20T12:41:12.573.999. Part 14/144

Processed Sat Dec 20 13:49:03 2014 by ELM ver.2012-10-06 from 001\_\_elm20141220\_124111\_\_dat00.bin

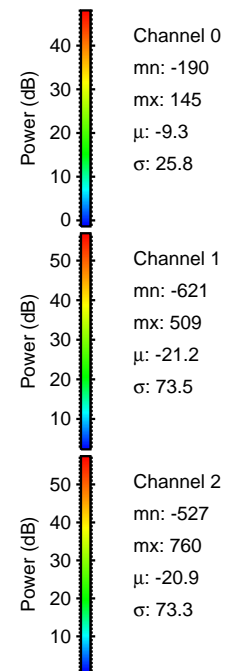
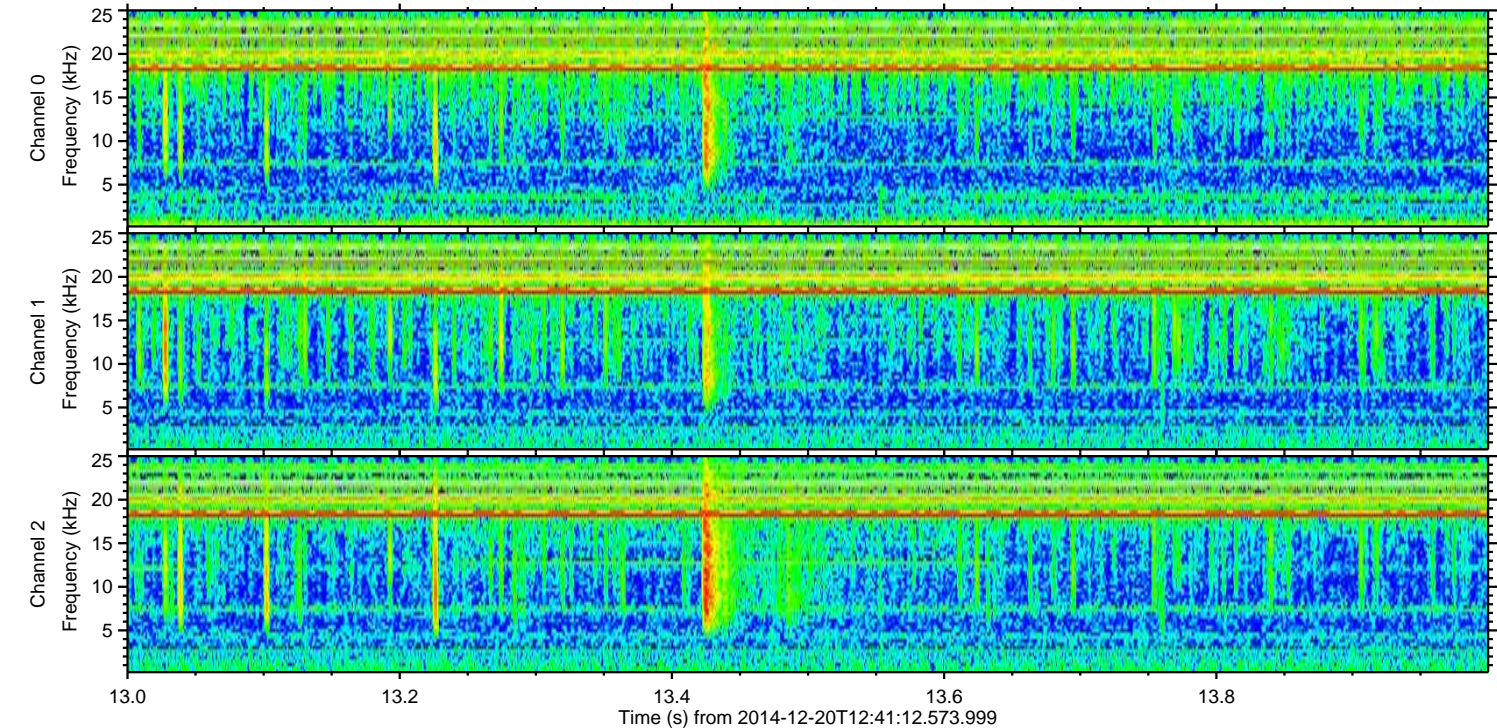
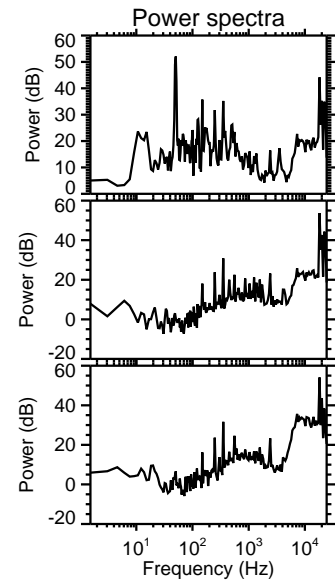
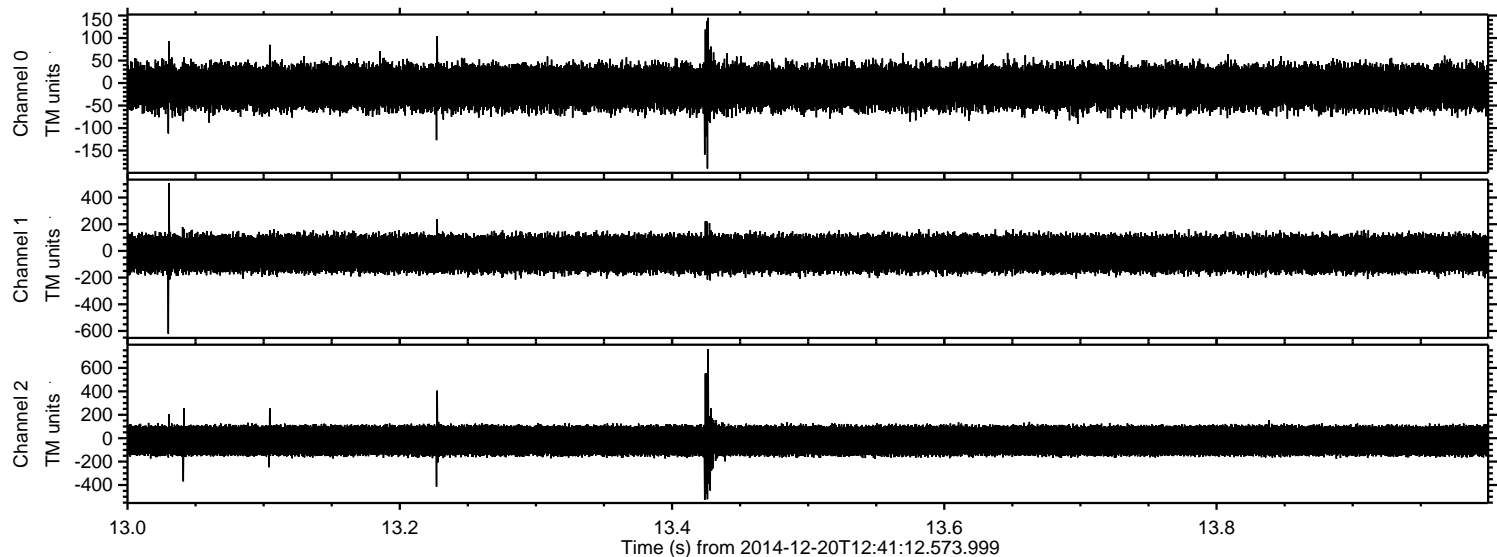



ELMAVAN 3D WAVEFORMS (Measured data sampled at 50 kHz) 49788 packets of 144 samples from 2014-12-20T12:41:12.573.999. Part 140/144

Processed Sat Dec 20 13:49:04 2014 by ELM ver.2012-10-06 from 001\_\_elm20141220\_124111\_\_dat00.bin

