

ELMAVAN 3D WAVEFORMS (Measured data sampled at 50 kHz) 49787 packets of 144 samples from 2014-12-20T12:31:12.282.000.

Processed Sat Dec 20 13:38:42 2014 by ELM ver.2012-10-06 from 001__elm20141220_123111__dat00.bin

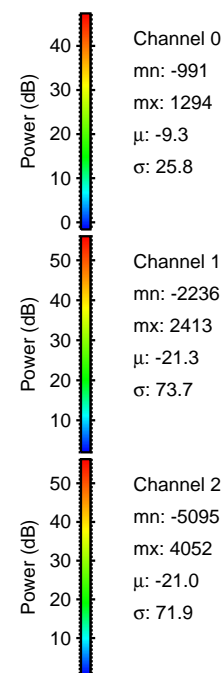
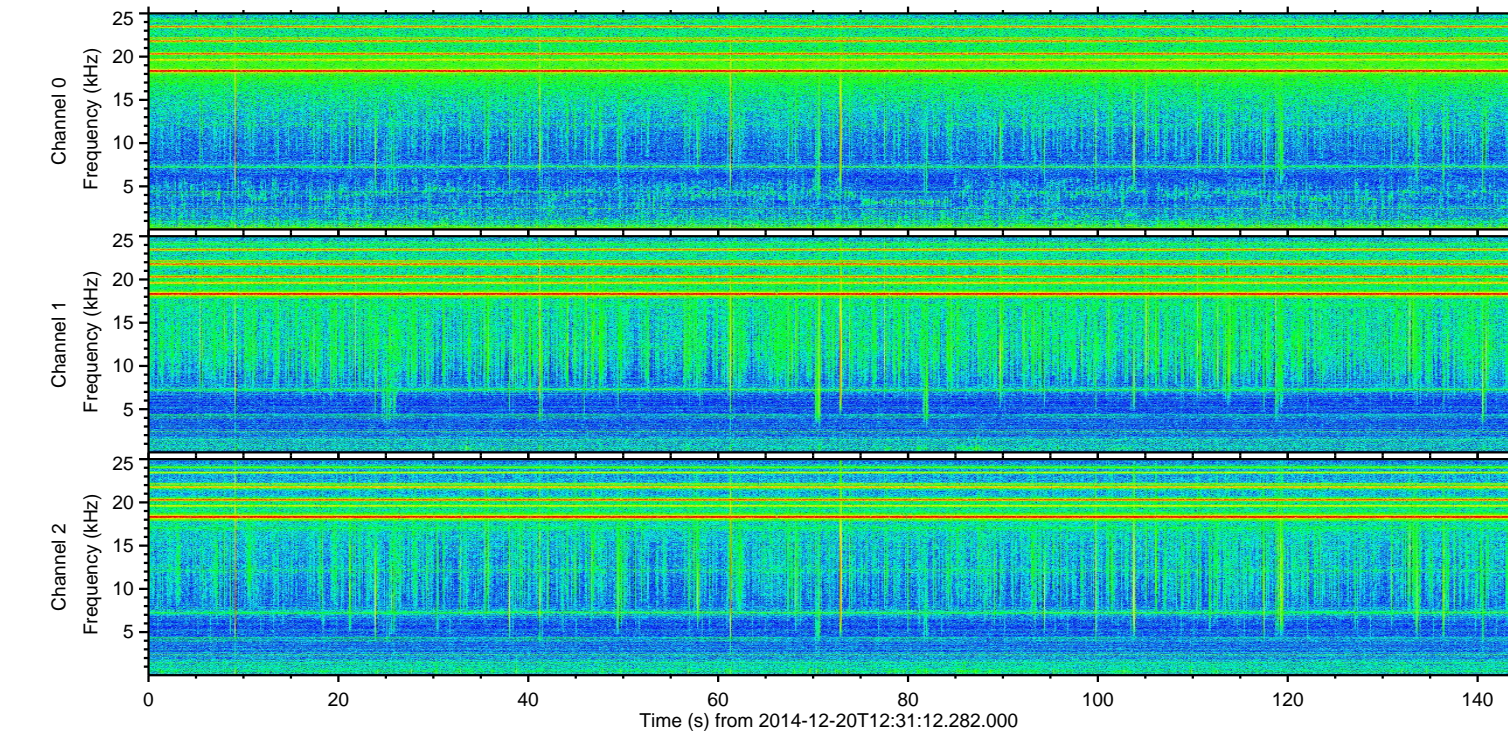
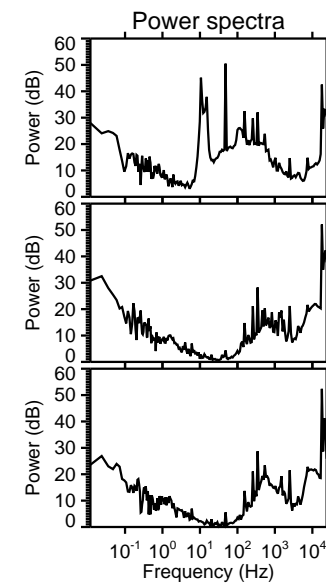
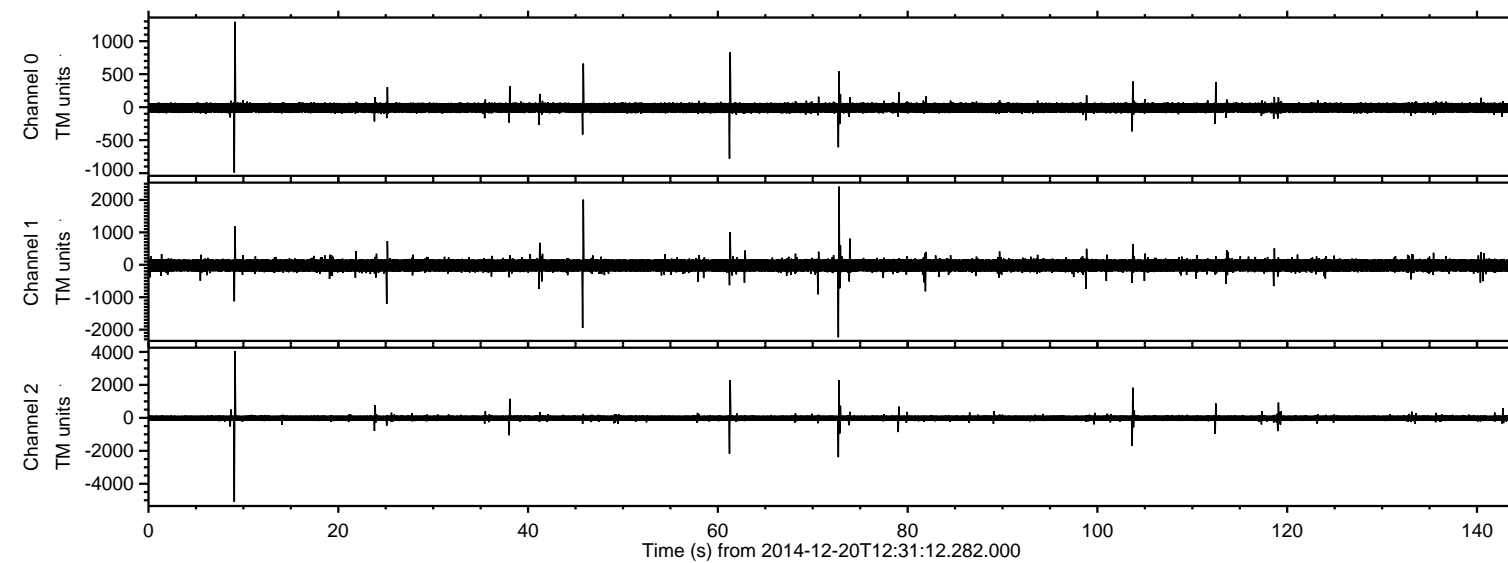

ELMAVAN 3D WAVEFORMS (Measured data sampled at 50 kHz) 49787 packets of 144 samples from 2014-12-20T12:31:12.282.000. Part 10/144

Processed Sat Dec 20 13:38:54 2014 by ELM ver.2012-10-06 from 001__elm20141220_123111__dat00.bin

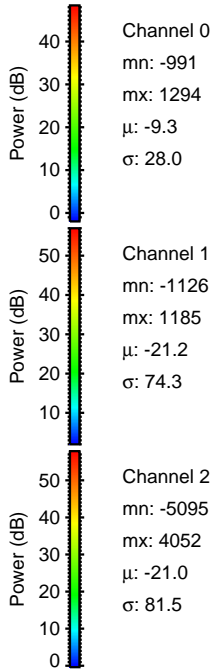
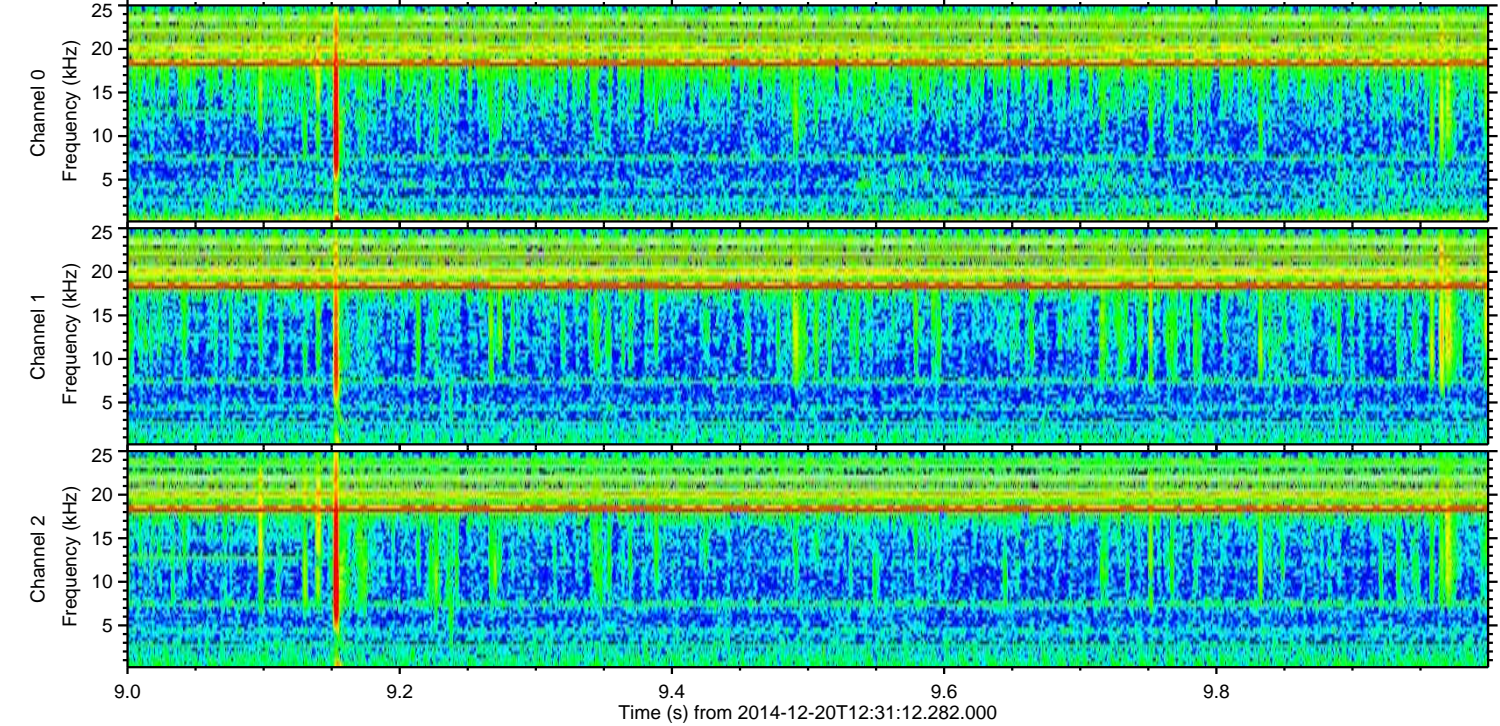
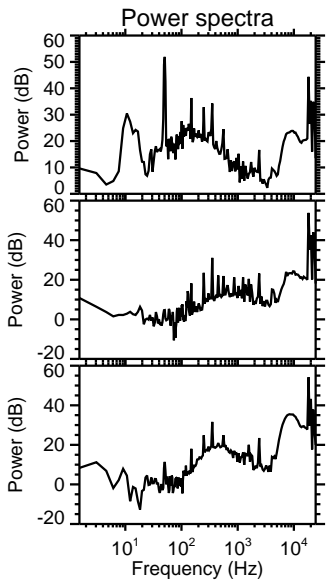
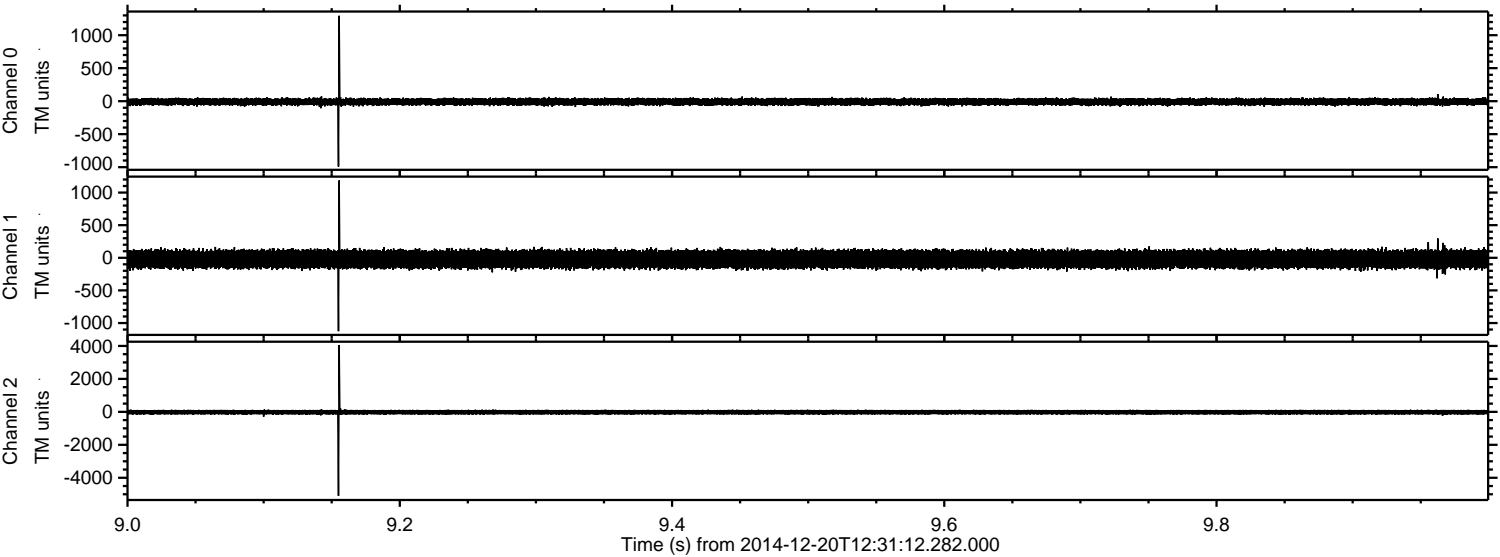

Channel 0
mn: -991
mx: 1294
 μ : -9.3
 σ : 28.0

Channel 1
mn: -1126
mx: 1185
 μ : -21.2
 σ : 74.3

Channel 2
mn: -5095
mx: 4052
 μ : -21.0
 σ : 81.5

ELMAVAN 3D WAVEFORMS (Measured data sampled at 50 kHz) 49787 packets of 144 samples from 2014-12-20T12:31:12.282.000. Part 73/144

Processed Sat Dec 20 13:38:55 2014 by ELM ver.2012-10-06 from 001__elm20141220_123111__dat00.bin

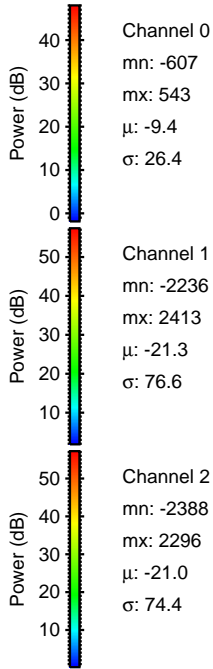
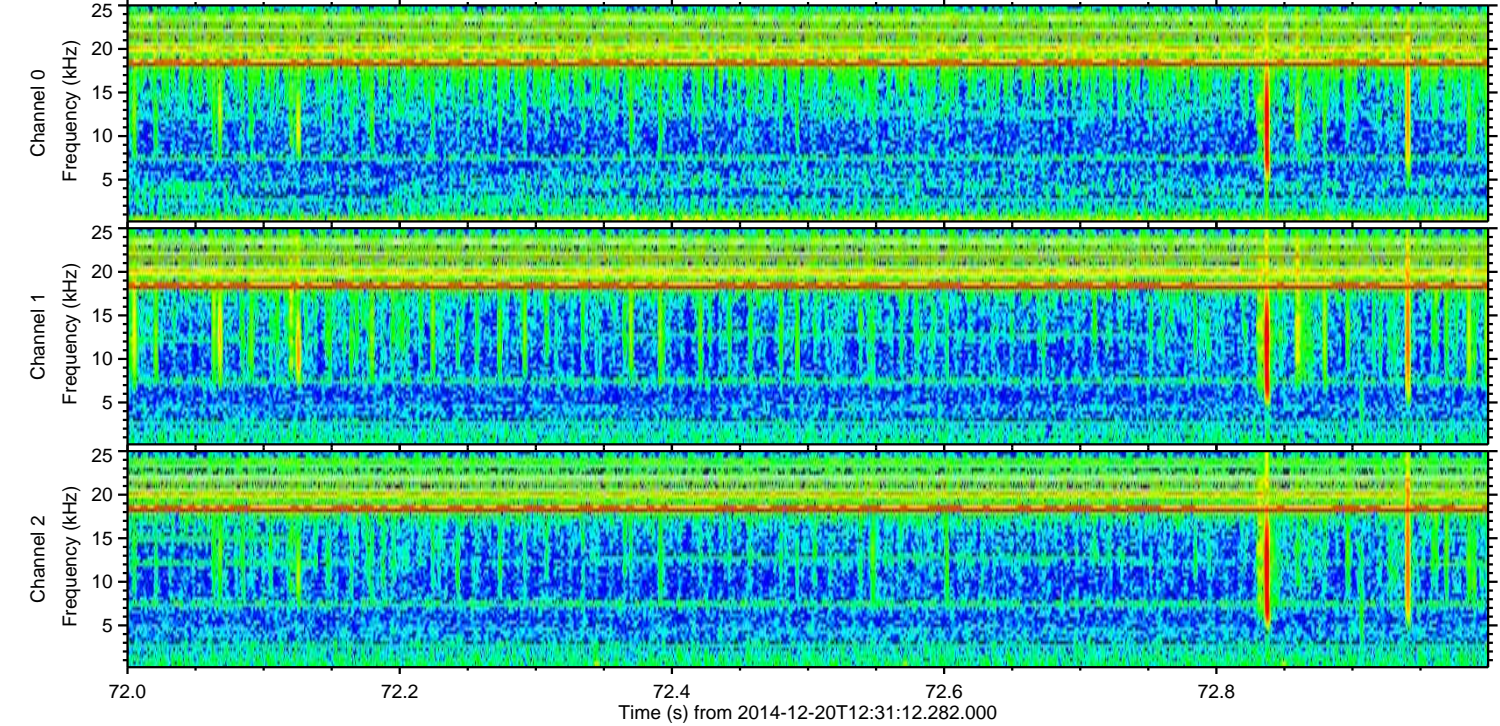
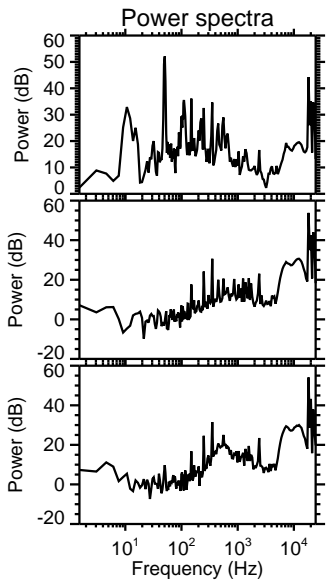
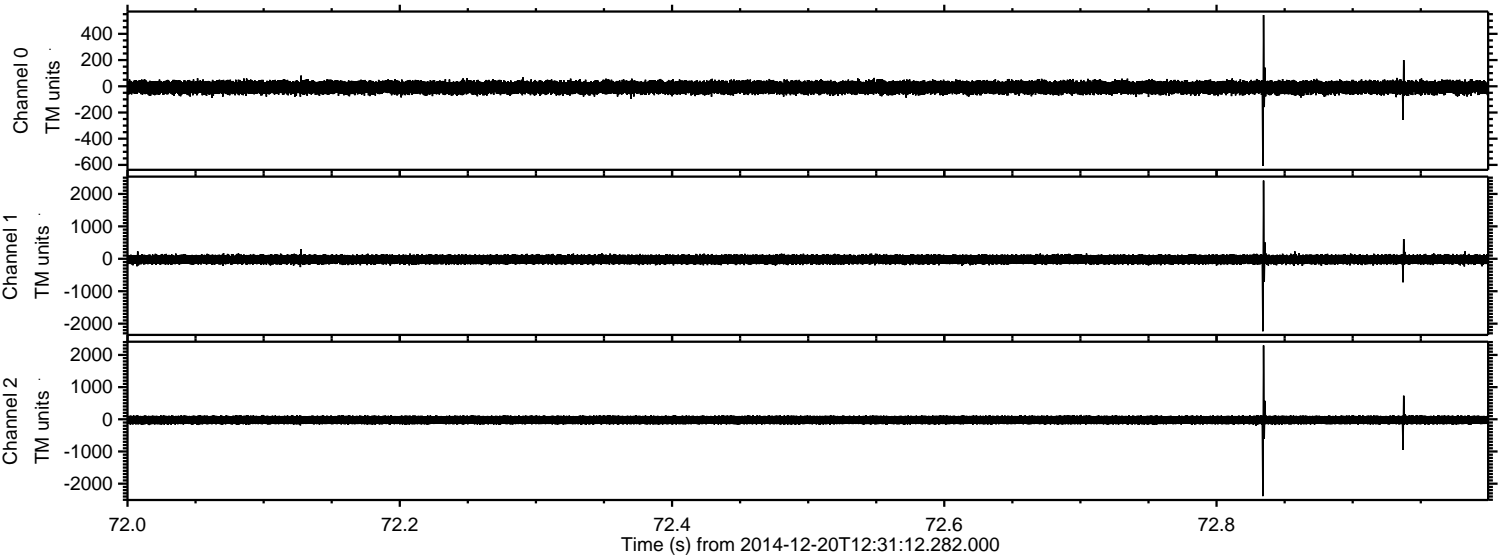

Processed Sat Dec 20 13:38:56 2014 by ELM ver.2012-10-06 from 001__elm20141220_123111__dat00.bin

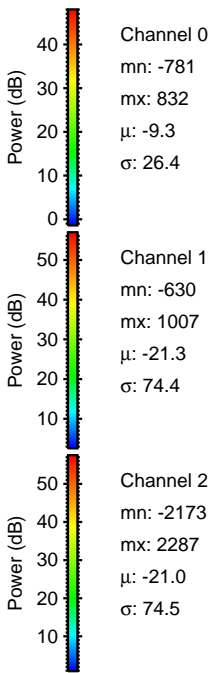
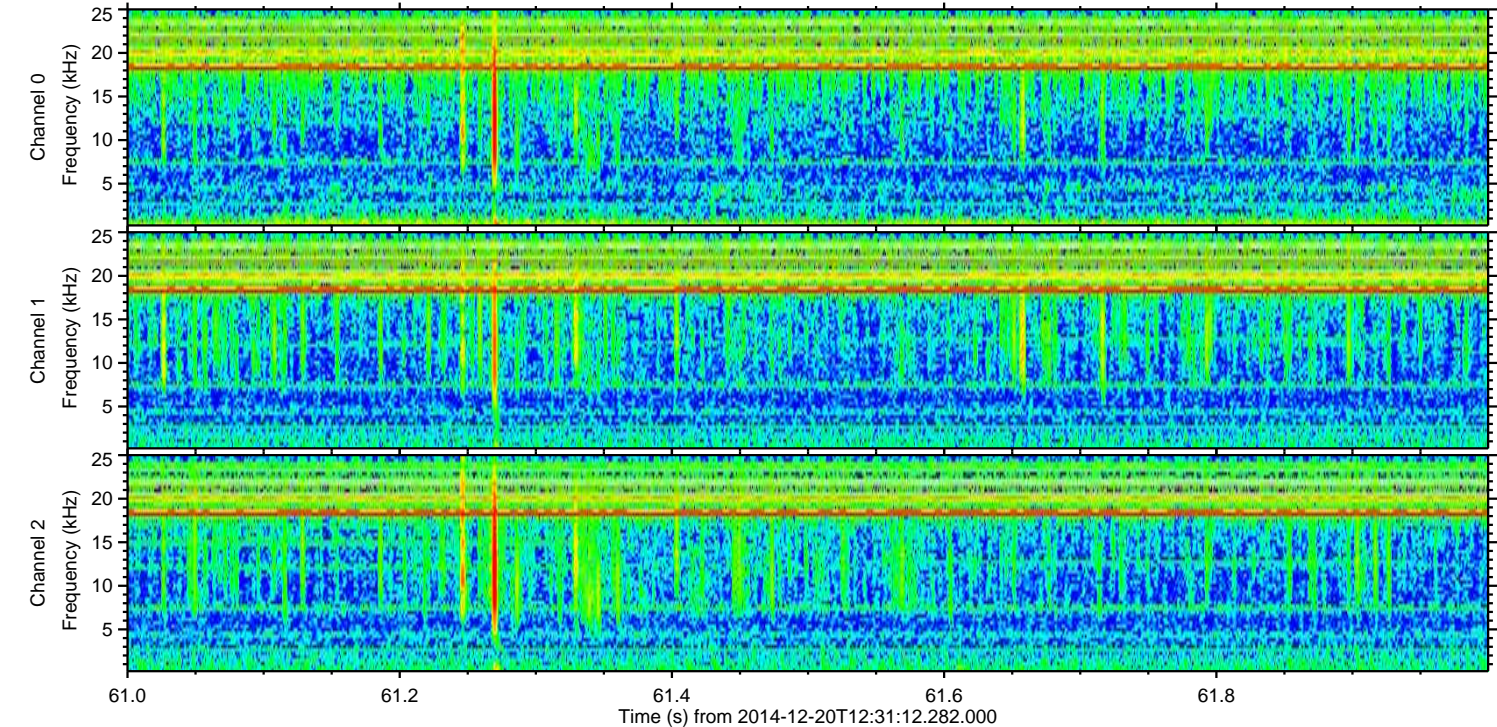
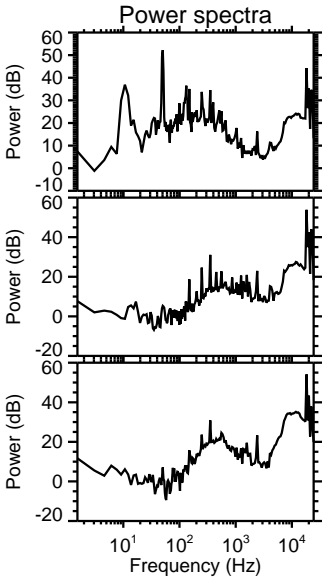
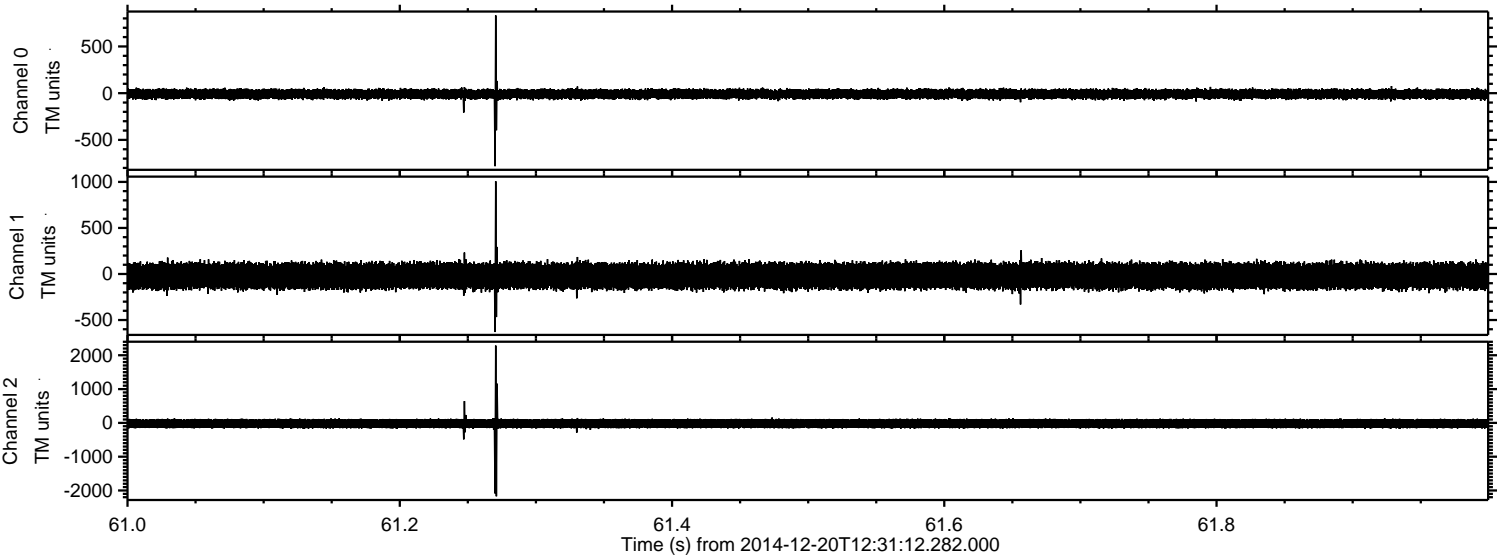

ELMAVAN 3D WAVEFORMS (Measured data sampled at 50 kHz) 49787 packets of 144 samples from 2014-12-20T12:31:12.282.000. Part 46/144

Processed Sat Dec 20 13:38:57 2014 by ELM ver.2012-10-06 from 001__elm20141220_123111__dat00.bin

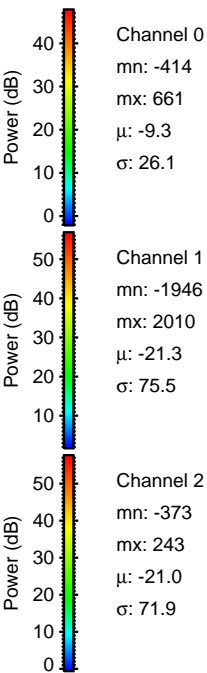
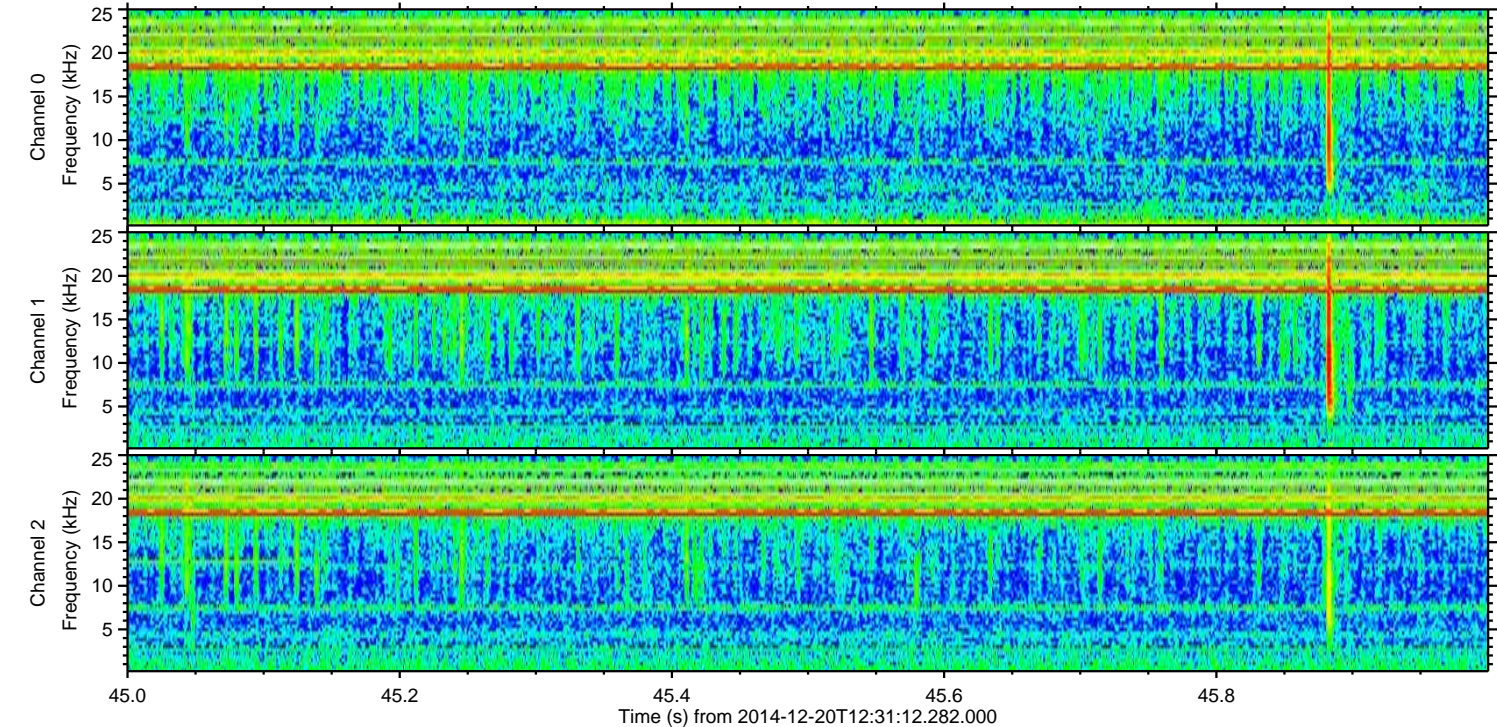
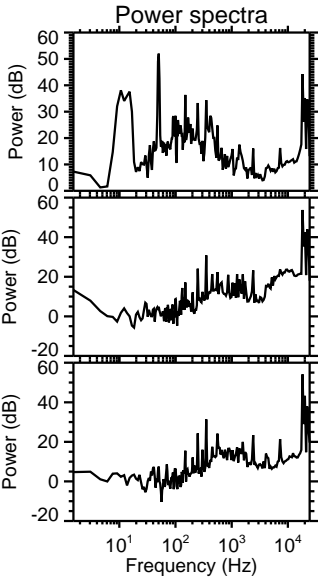
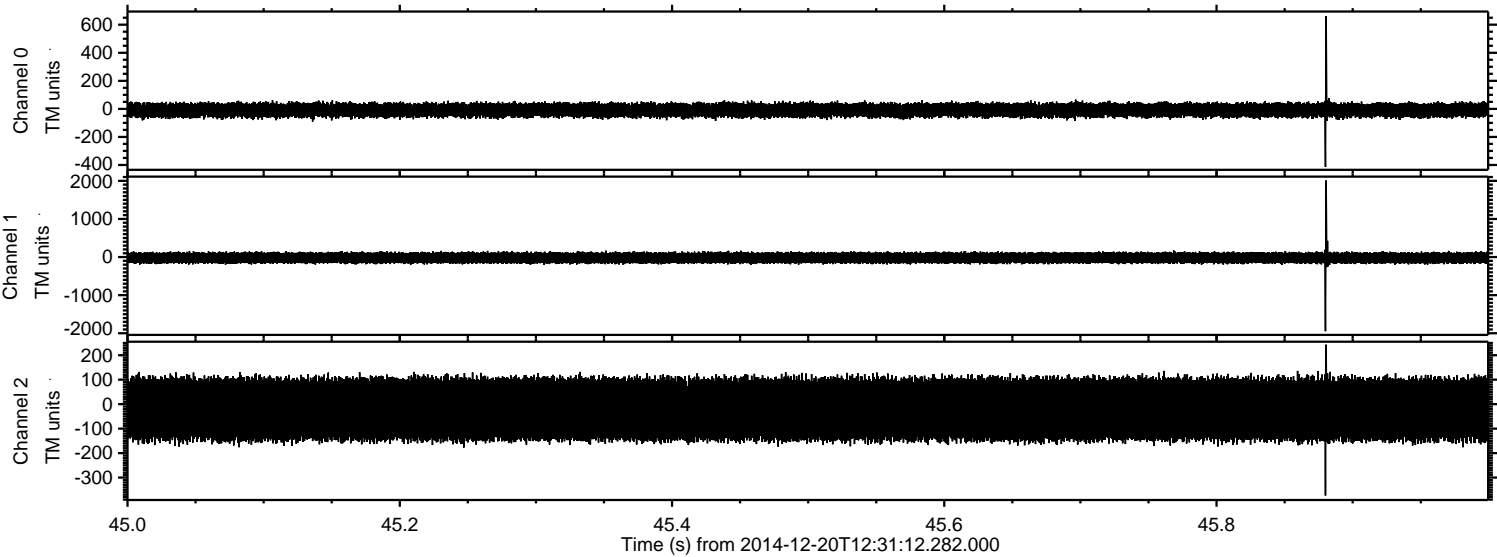

ELMAVAN 3D WAVEFORMS (Measured data sampled at 50 kHz) 49787 packets of 144 samples from 2014-12-20T12:31:12.282.000. Part 104/144

Processed Sat Dec 20 13:38:57 2014 by ELM ver.2012-10-06 from 001__elm20141220_123111__dat00.bin

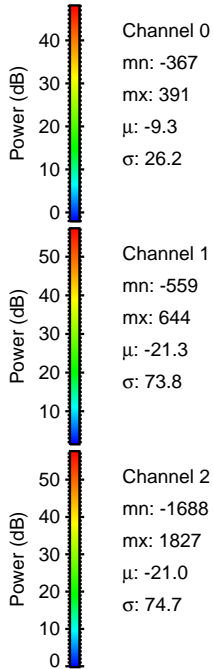
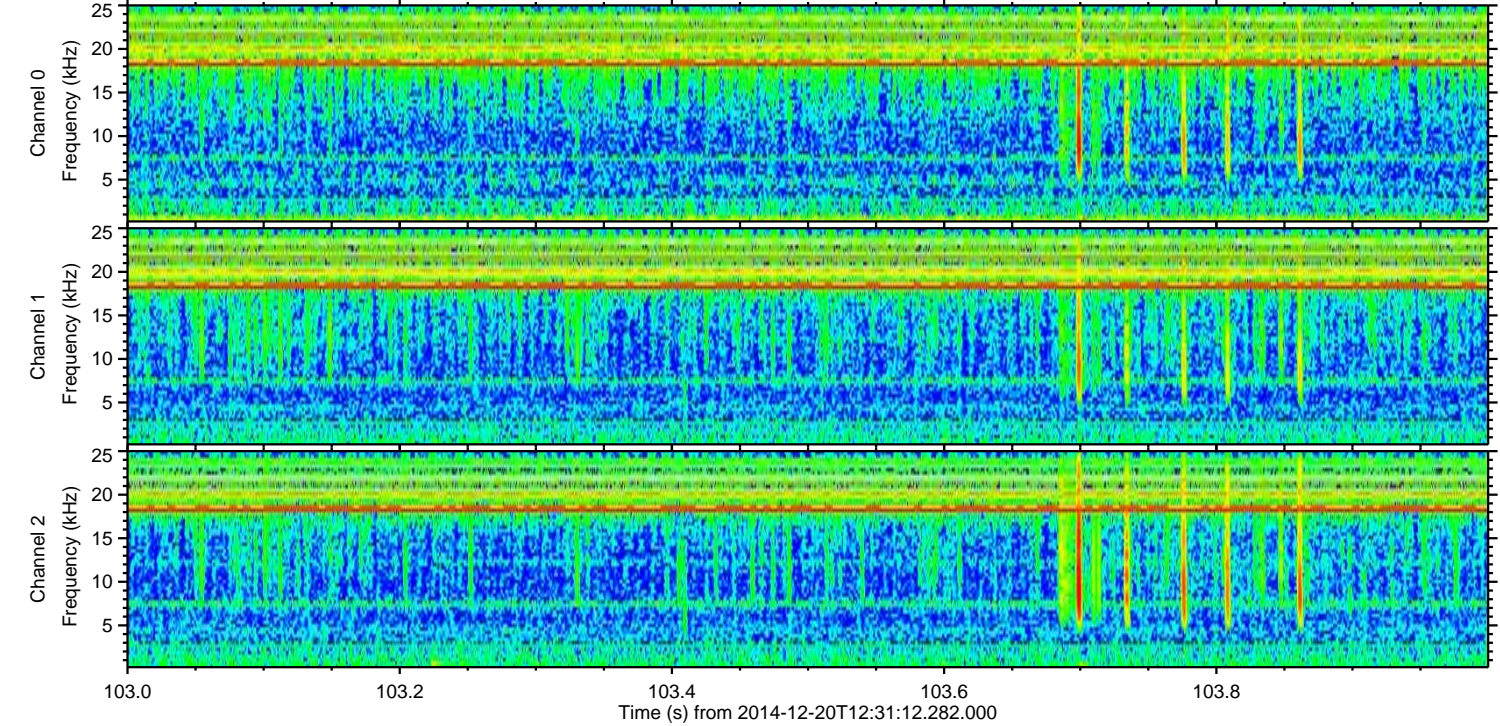
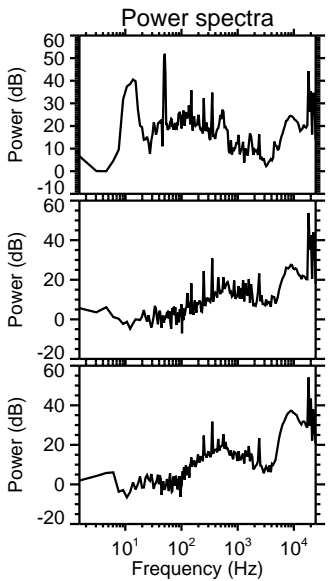
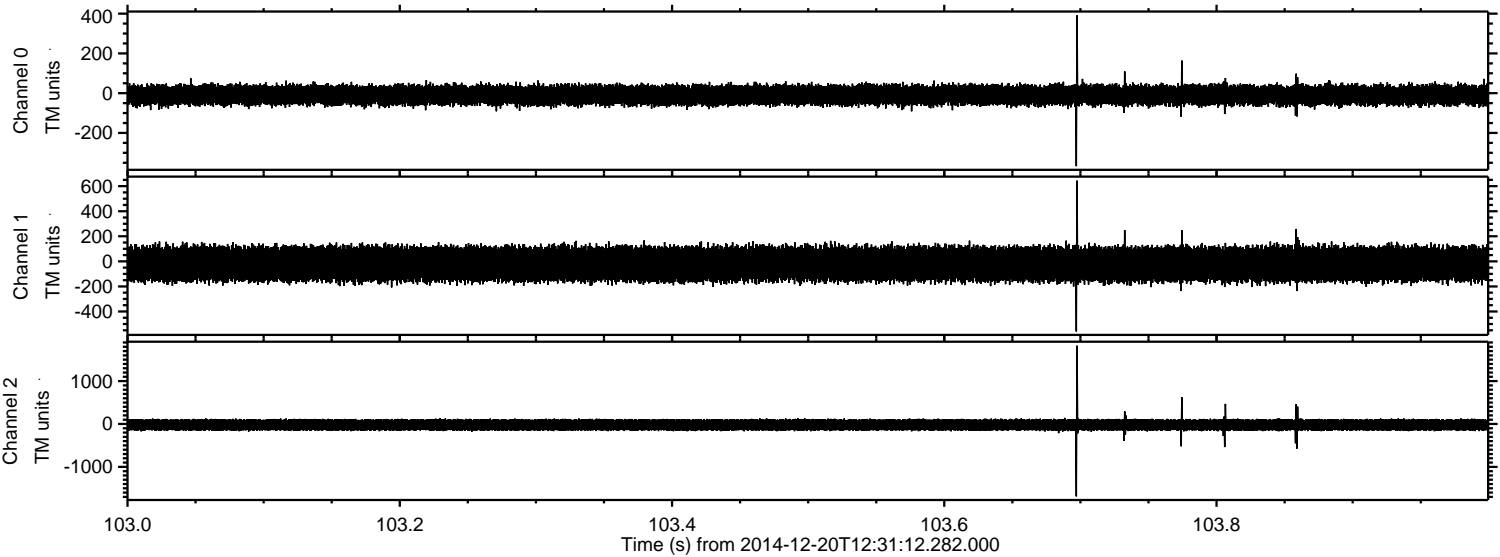

Channel 0
mn: -367
mx: 391
 μ : -9.3
 σ : 26.2

Channel 1
mn: -559
mx: 644
 μ : -21.3
 σ : 73.8

Channel 2
mn: -1688
mx: 1827
 μ : -21.0
 σ : 74.7

Processed Sat Dec 20 13:38:58 2014 by ELM ver.2012-10-06 from 001__elm20141220_123111__dat00.bin

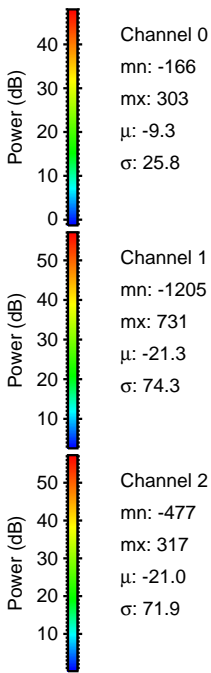
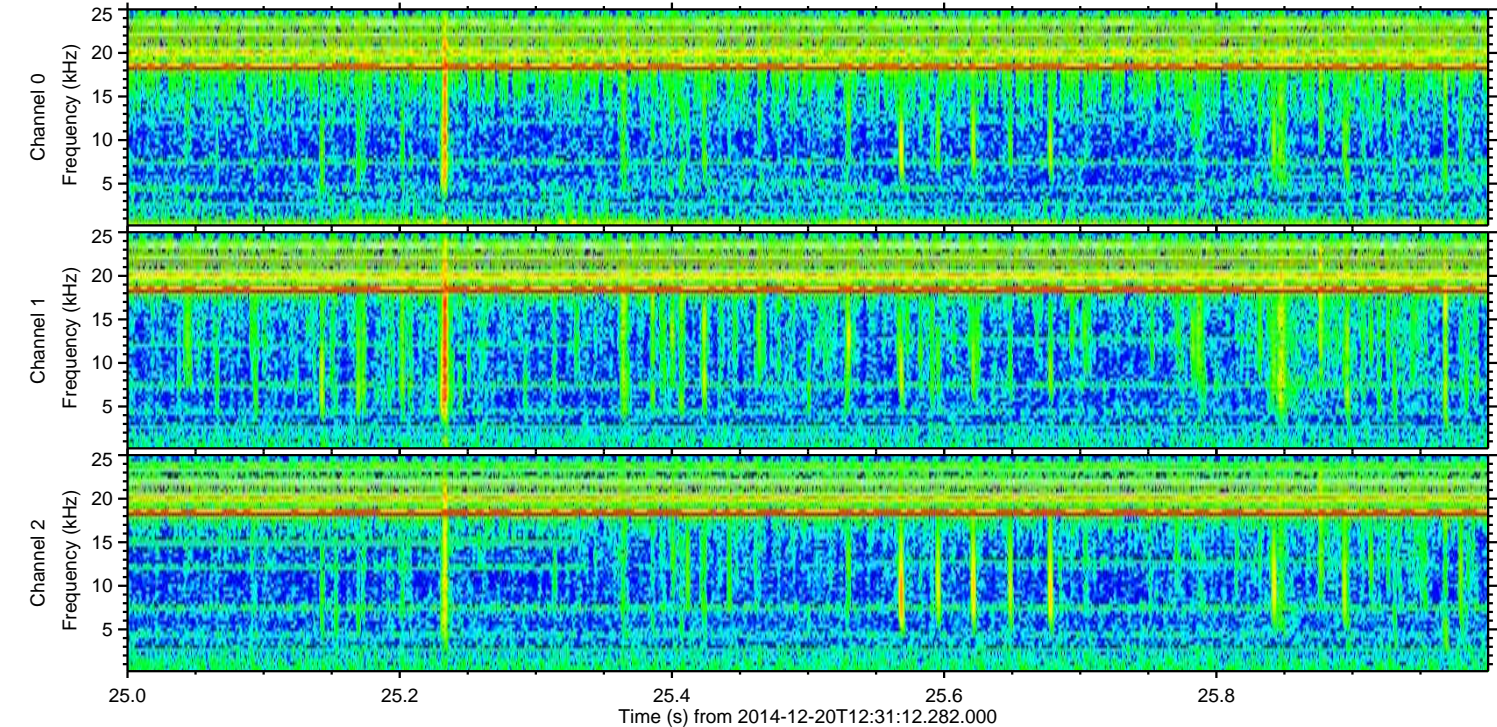
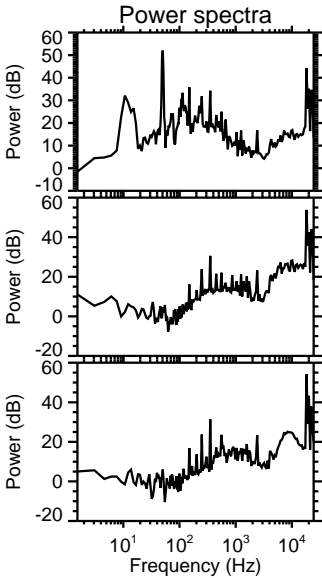
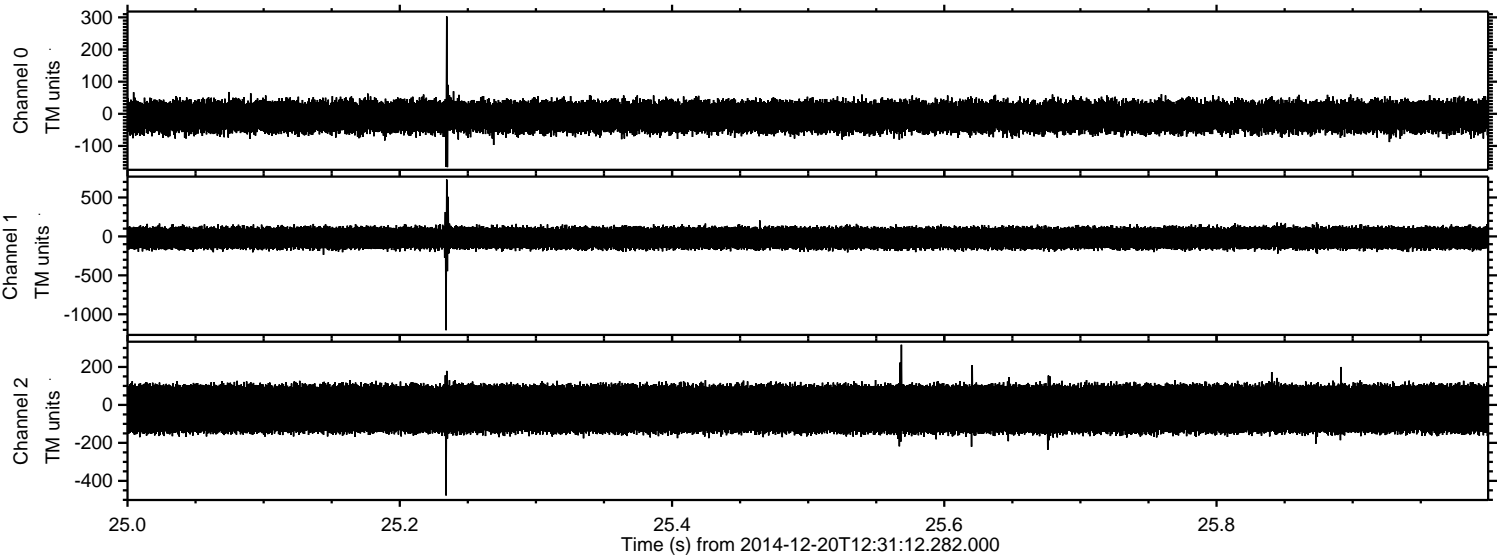

Processed Sat Dec 20 13:38:59 2014 by ELM ver.2012-10-06 from 001__elm20141220_123111__dat00.bin

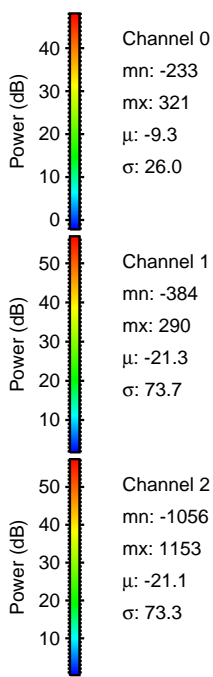
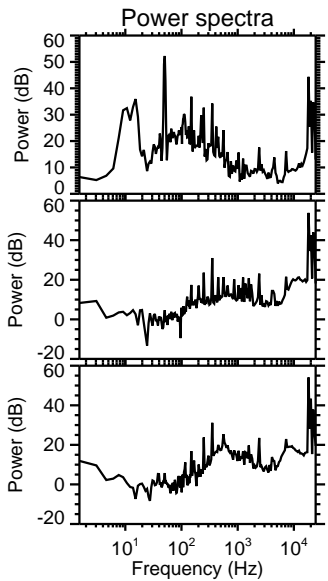
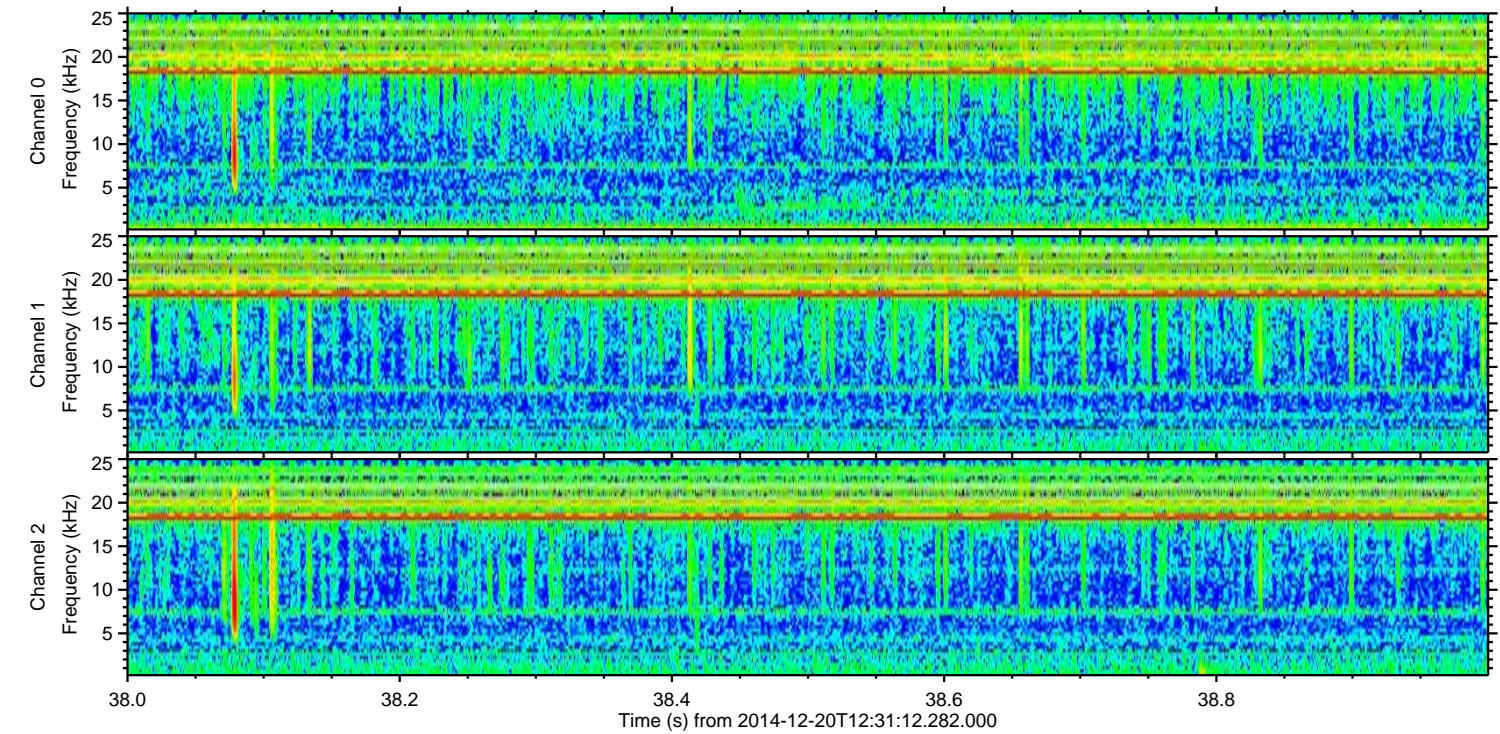
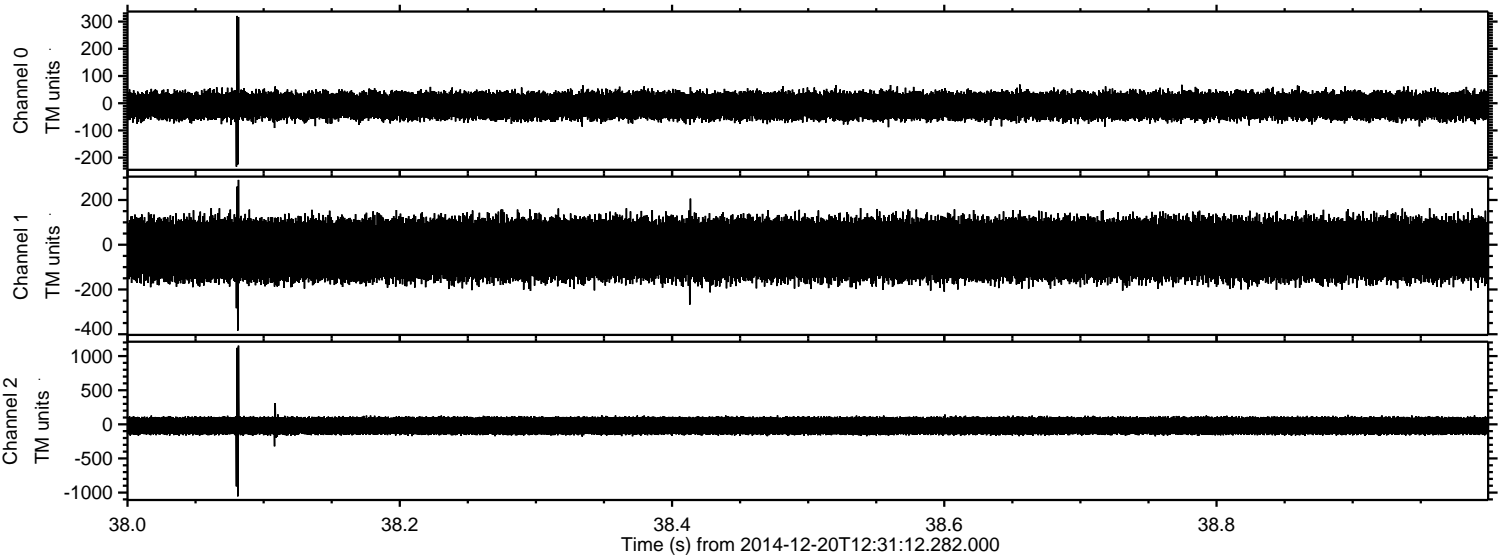

Channel 0

mn: -233

mx: 321

μ : -9.3

σ : 26.0

Channel 1

mn: -384

mx: 290

μ : -21.3

σ : 73.7

Channel 2

mn: -1056

mx: 1153

μ : -21.1

σ : 73.3

ELMAVAN 3D WAVEFORMS (Measured data sampled at 50 kHz) 49787 packets of 144 samples from 2014-12-20T12:31:12.282.000. Part 113/144

Processed Sat Dec 20 13:39:00 2014 by ELM ver.2012-10-06 from 001__elm20141220_123111__dat00.bin

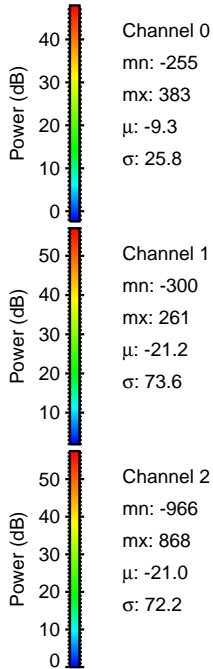
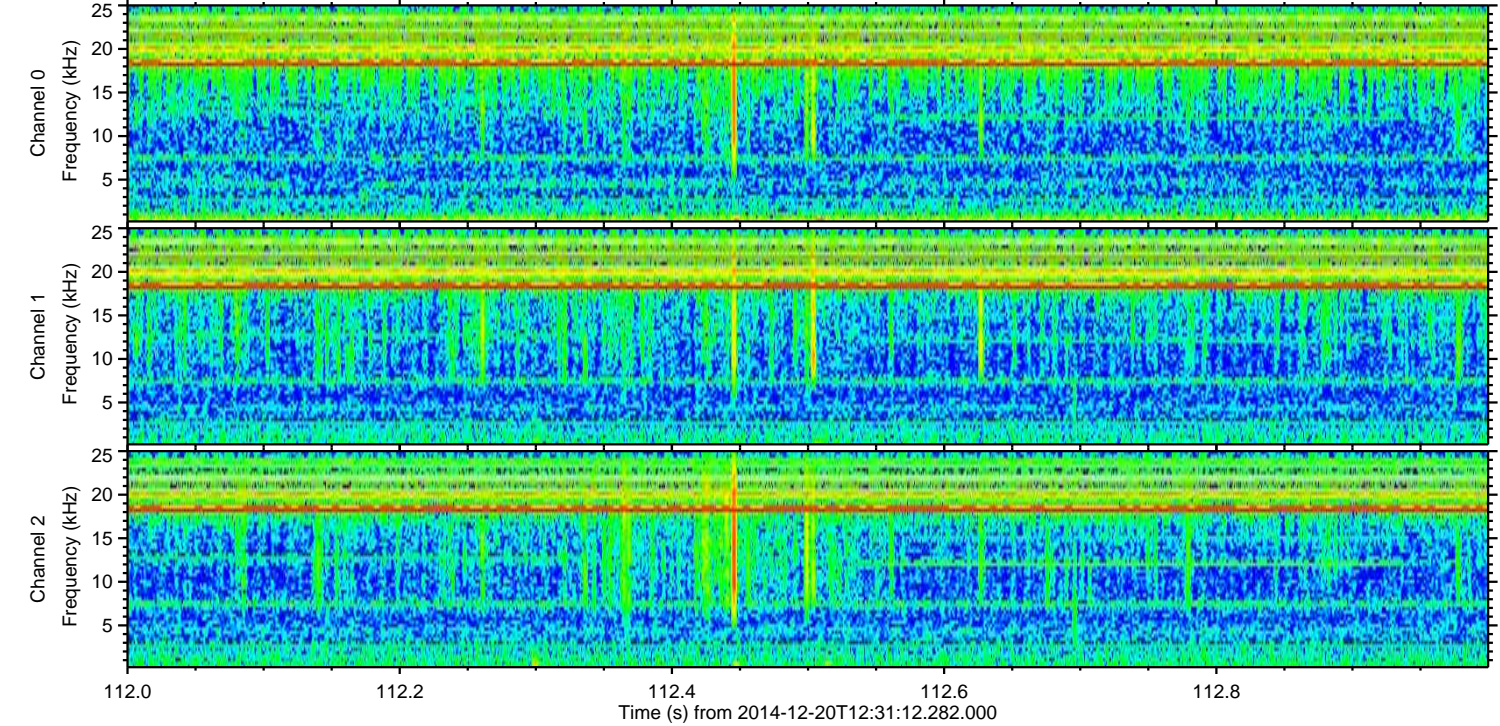
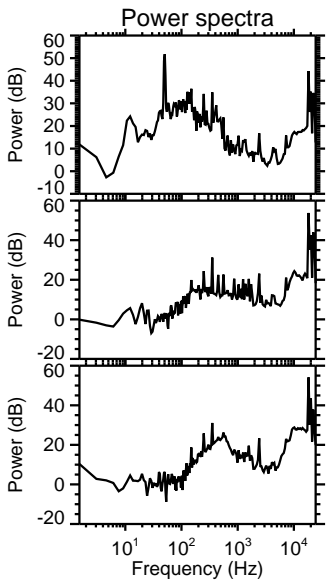
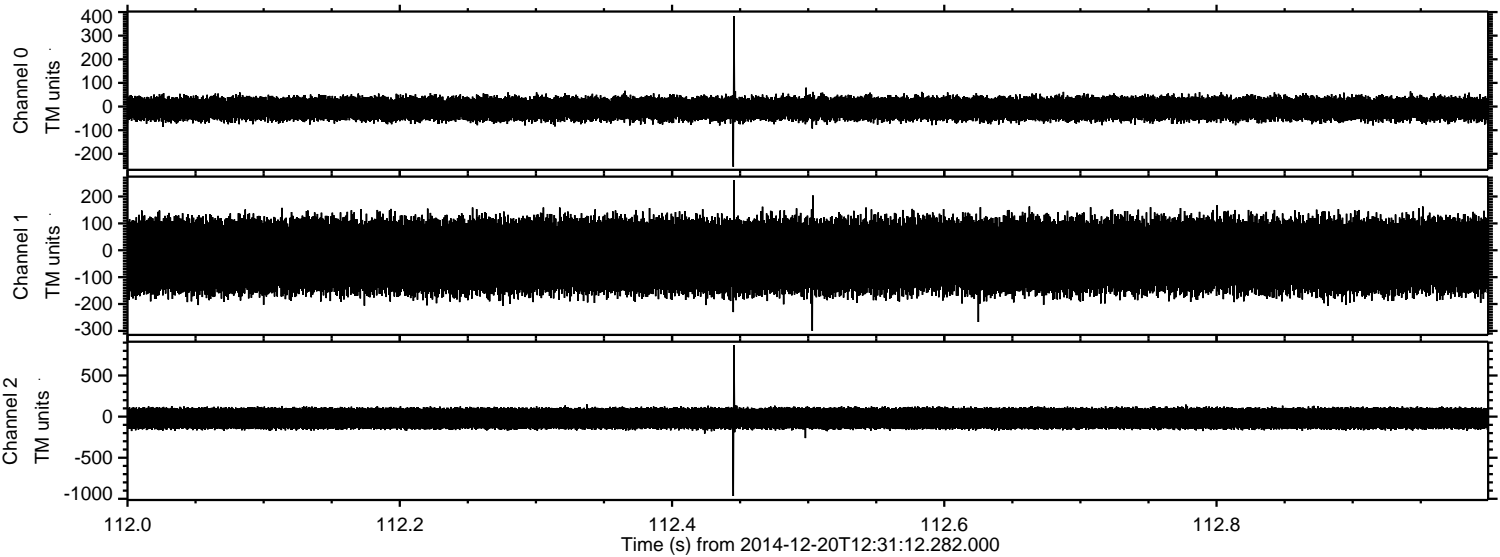

ELMAVAN 3D WAVEFORMS (Measured data sampled at 50 kHz) 49787 packets of 144 samples from 2014-12-20T12:31:12.282.000. Part 120/144

Processed Sat Dec 20 13:39:01 2014 by ELM ver.2012-10-06 from 001__elm20141220_123111__dat00.bin

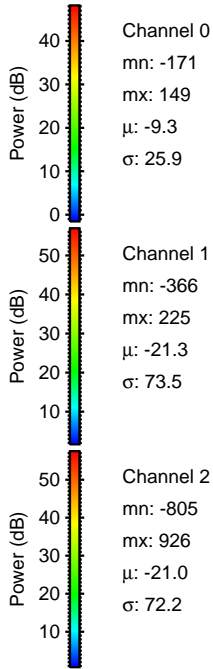
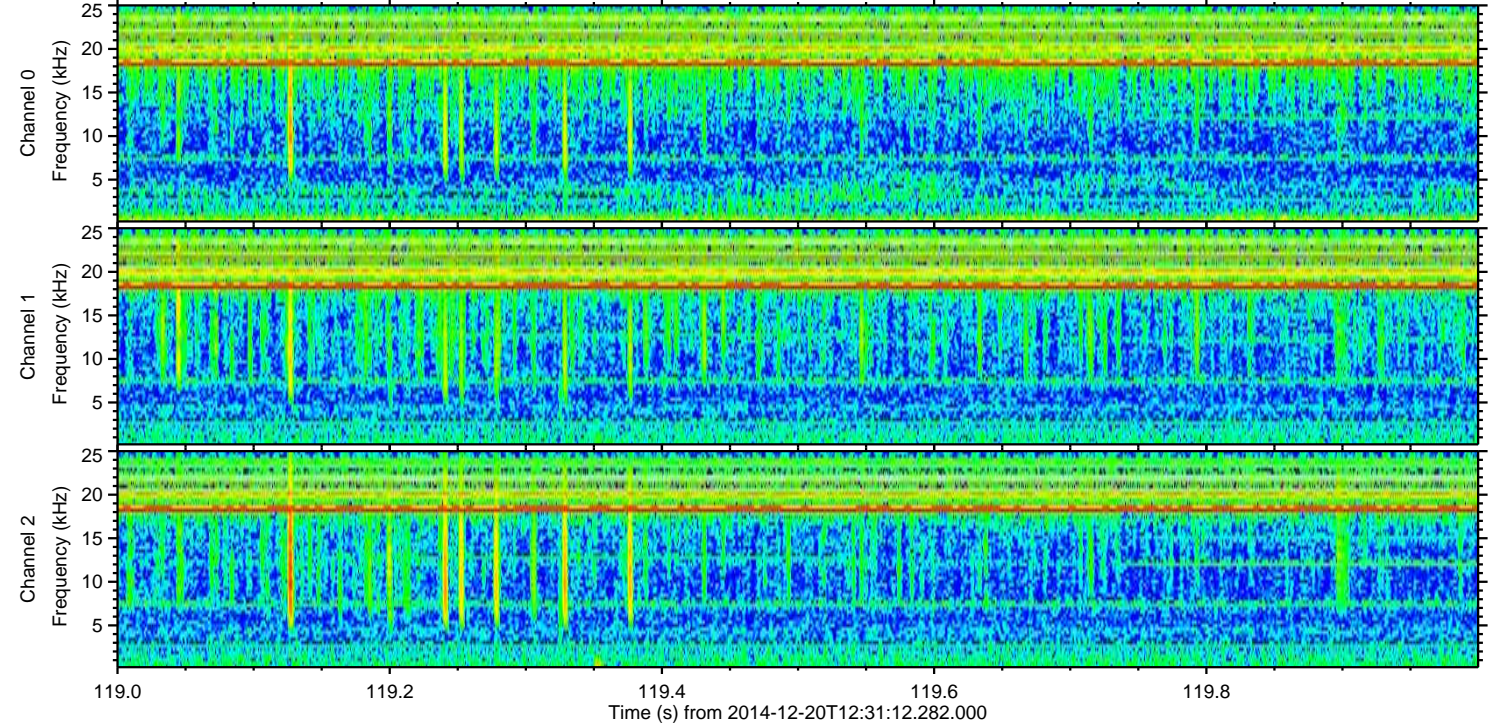
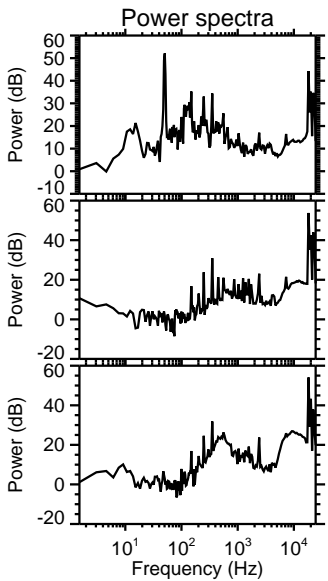
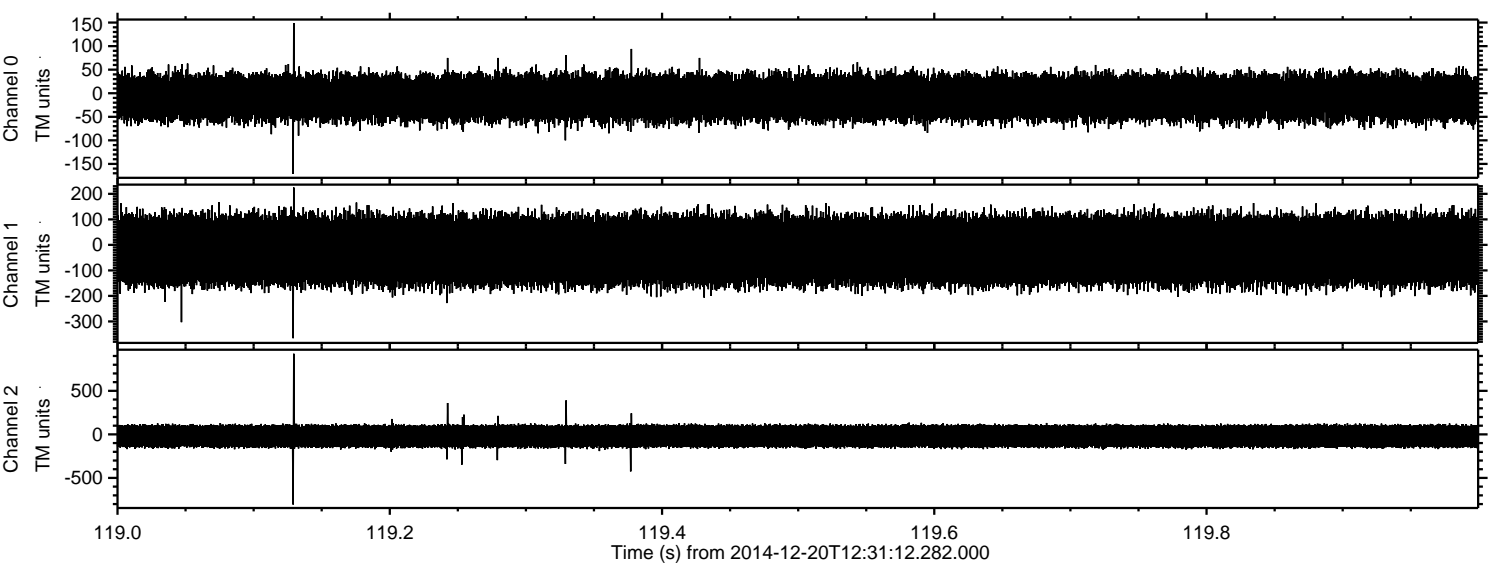

Processed Sat Dec 20 13:39:02 2014 by ELM ver.2012-10-06 from 001__elm20141220_123111__dat00.bin

