

ELMAVAN 3D WAVEFORMS (Measured data sampled at 50 kHz) 49789 packets of 144 samples from 2014-12-20T10:31:08.765.000.

Processed Sat Dec 20 11:38:23 2014 by ELM ver.2012-10-06 from 001__elm20141220_103107__dat00.bin

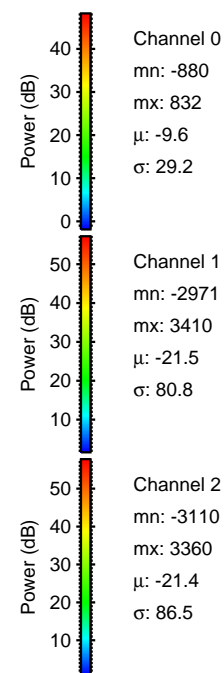

Processed Sat Dec 20 11:38:34 2014 by ELM ver.2012-10-06 from 001__elm20141220_103107__dat00.bin

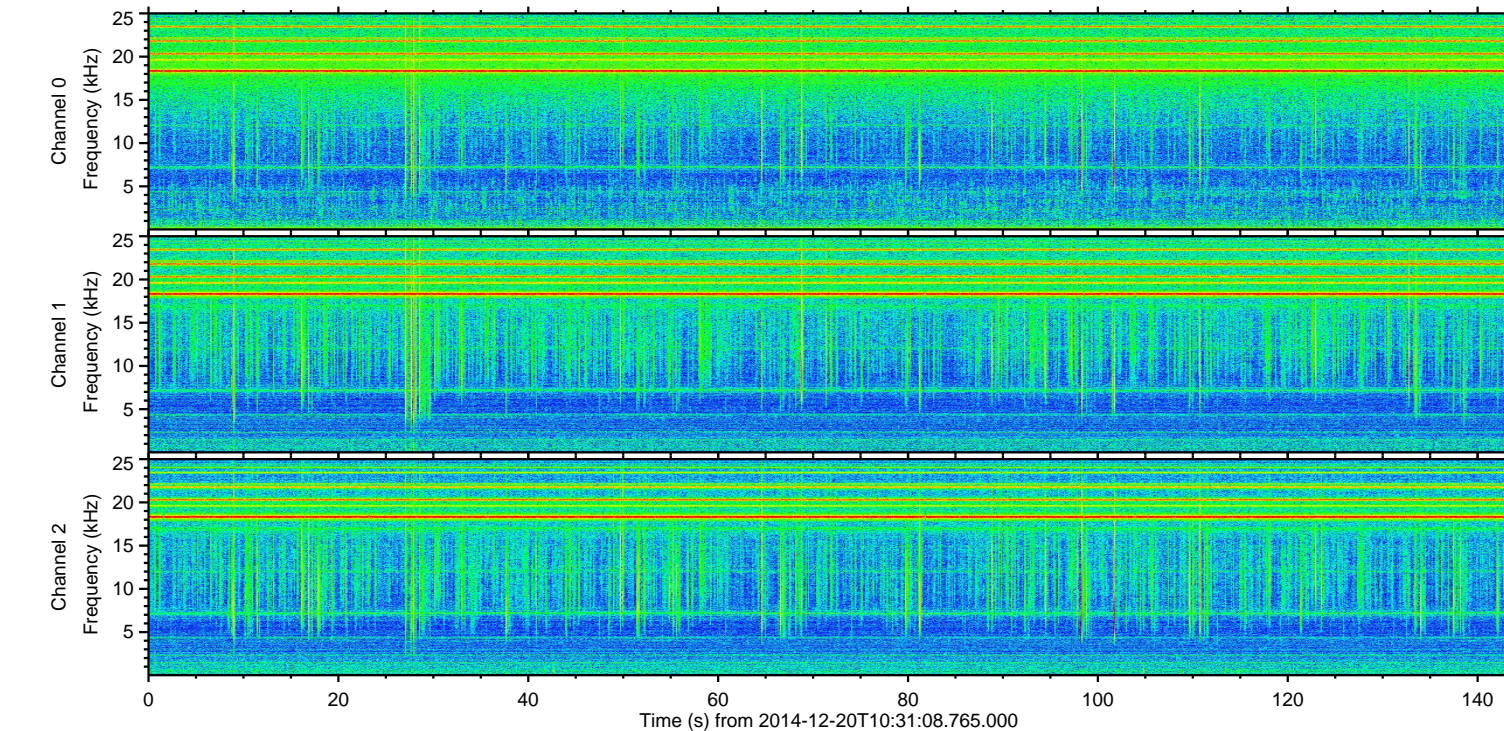
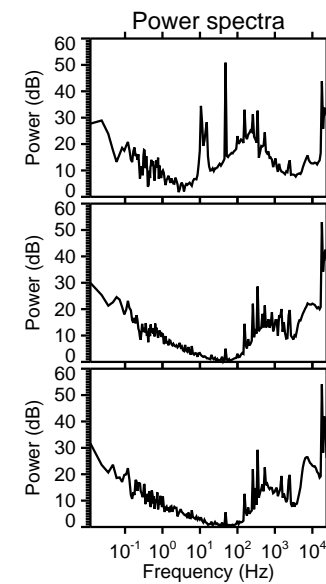
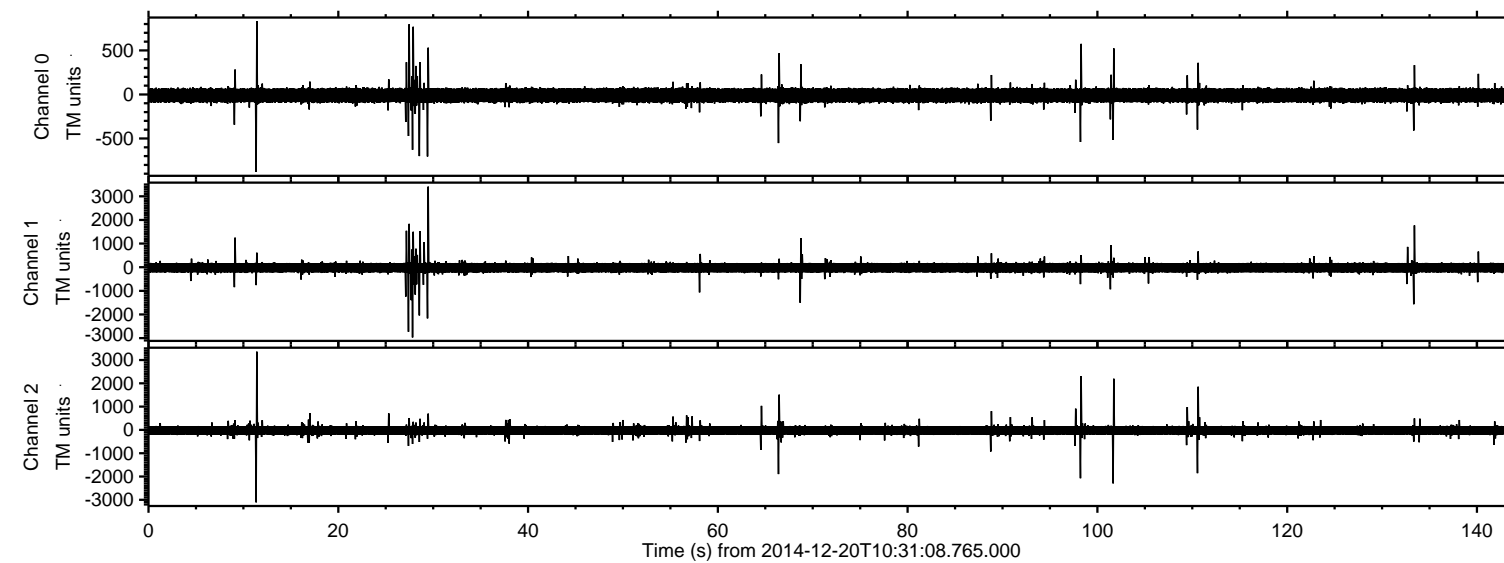
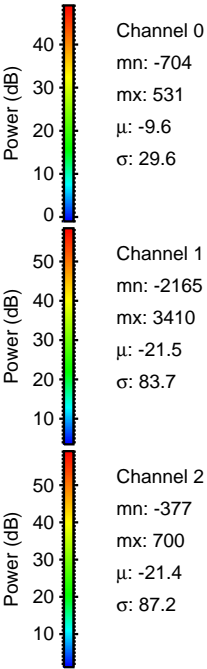
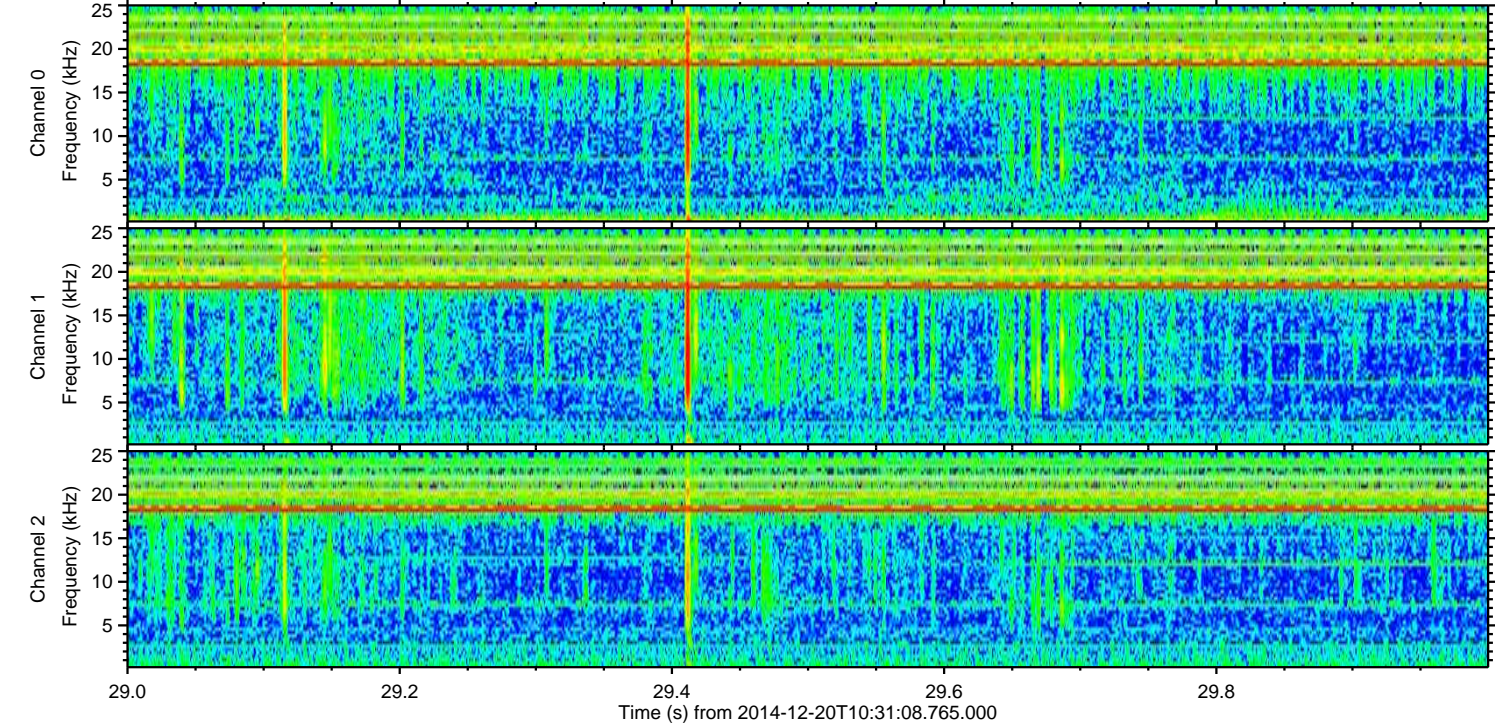
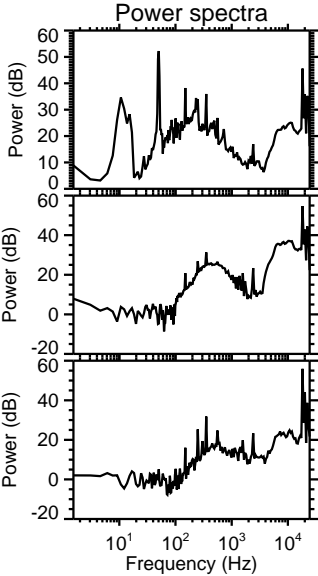
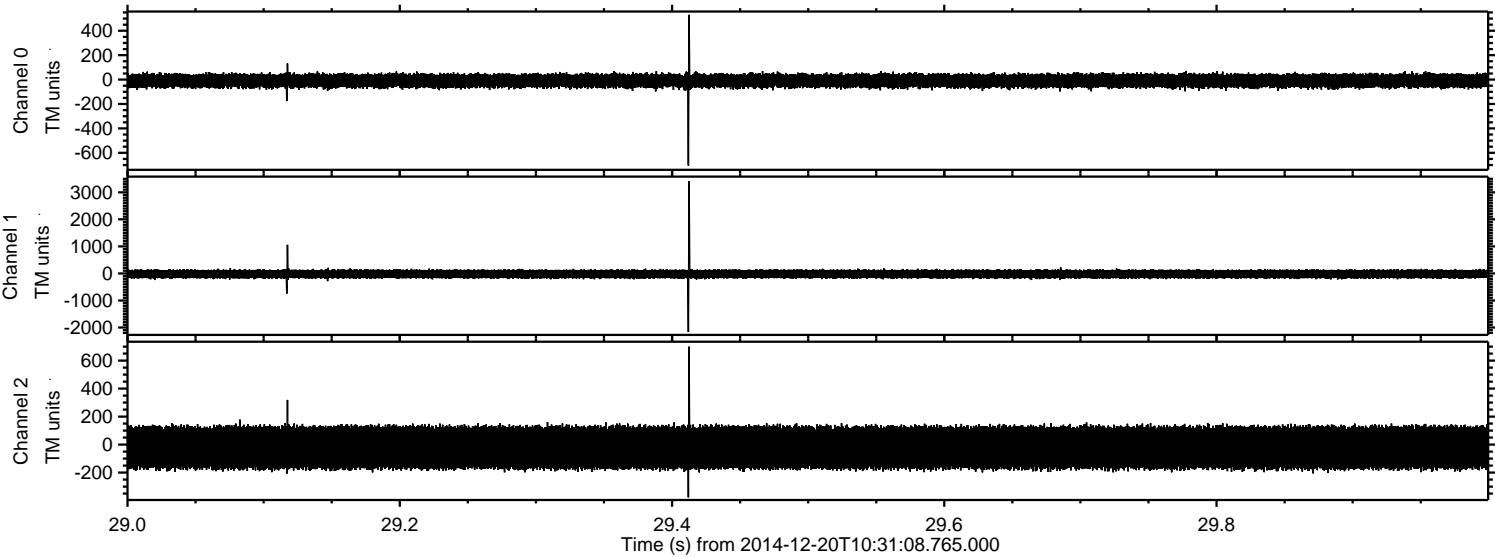

Processed Sat Dec 20 11:38:35 2014 by ELM ver.2012-10-06 from 001__elm20141220_103107__dat00.bin

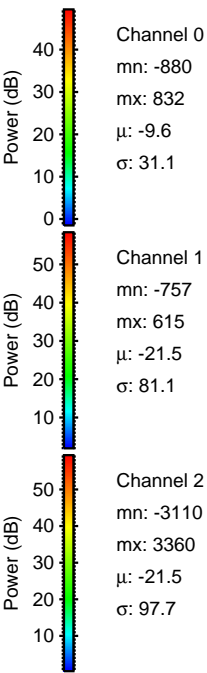
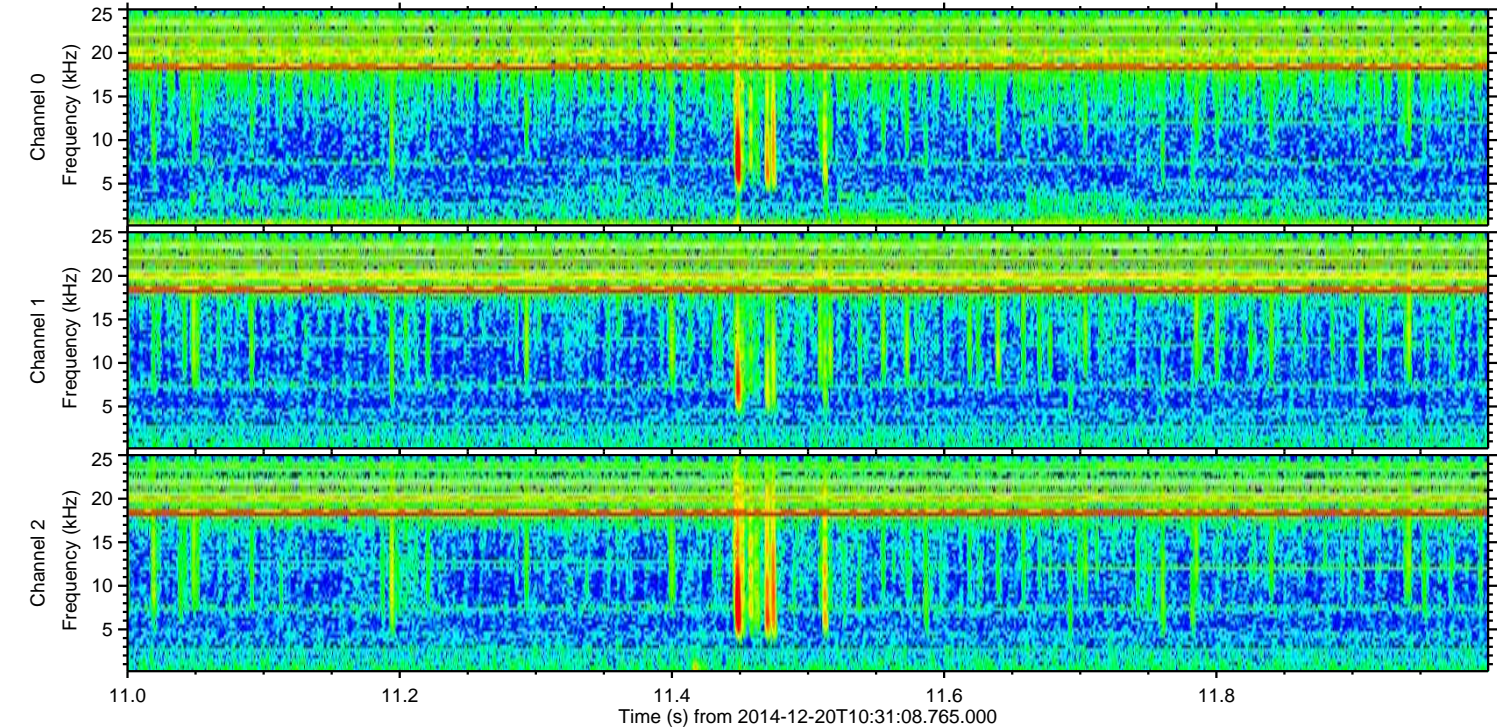
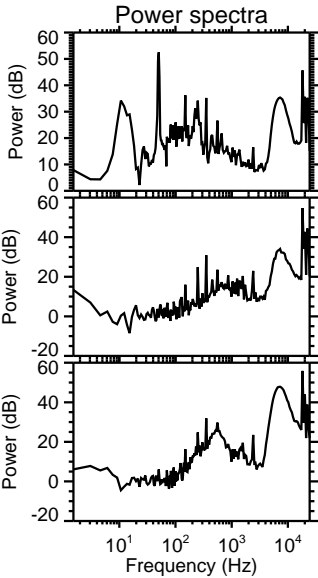
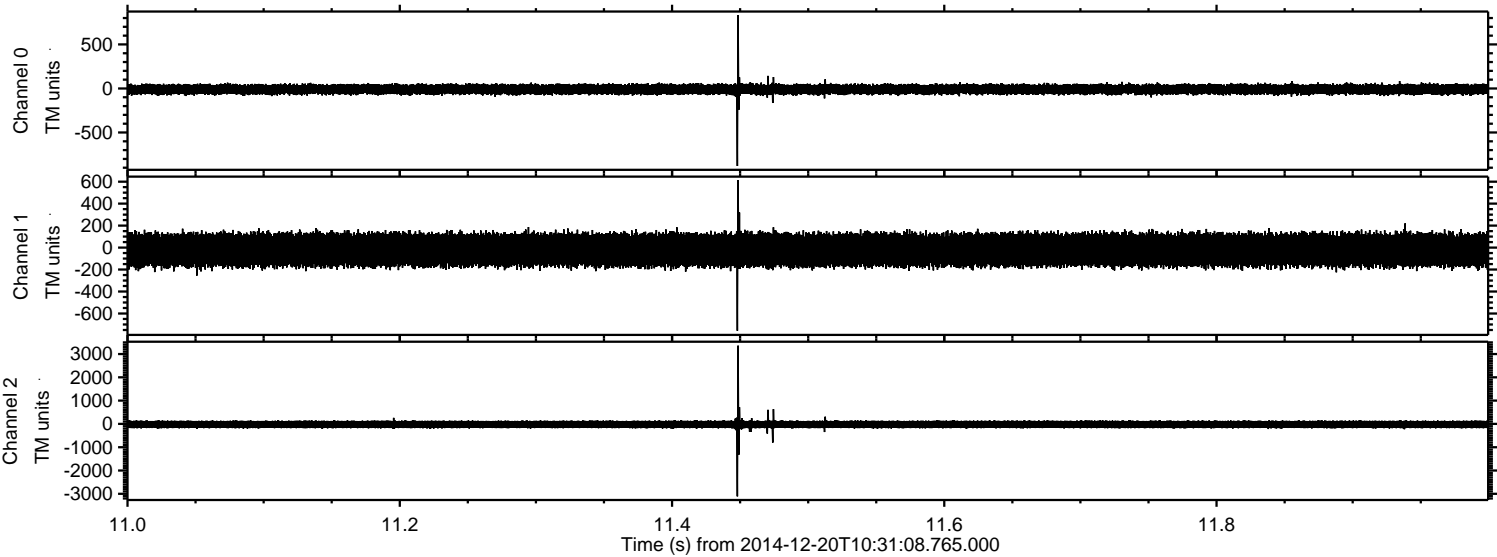

ELMAVAN 3D WAVEFORMS (Measured data sampled at 50 kHz) 49789 packets of 144 samples from 2014-12-20T10:31:08.765.000. Part 28/144

Processed Sat Dec 20 11:38:36 2014 by ELM ver.2012-10-06 from 001__elm20141220_103107__dat00.bin

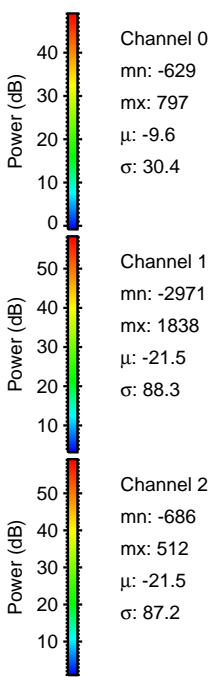
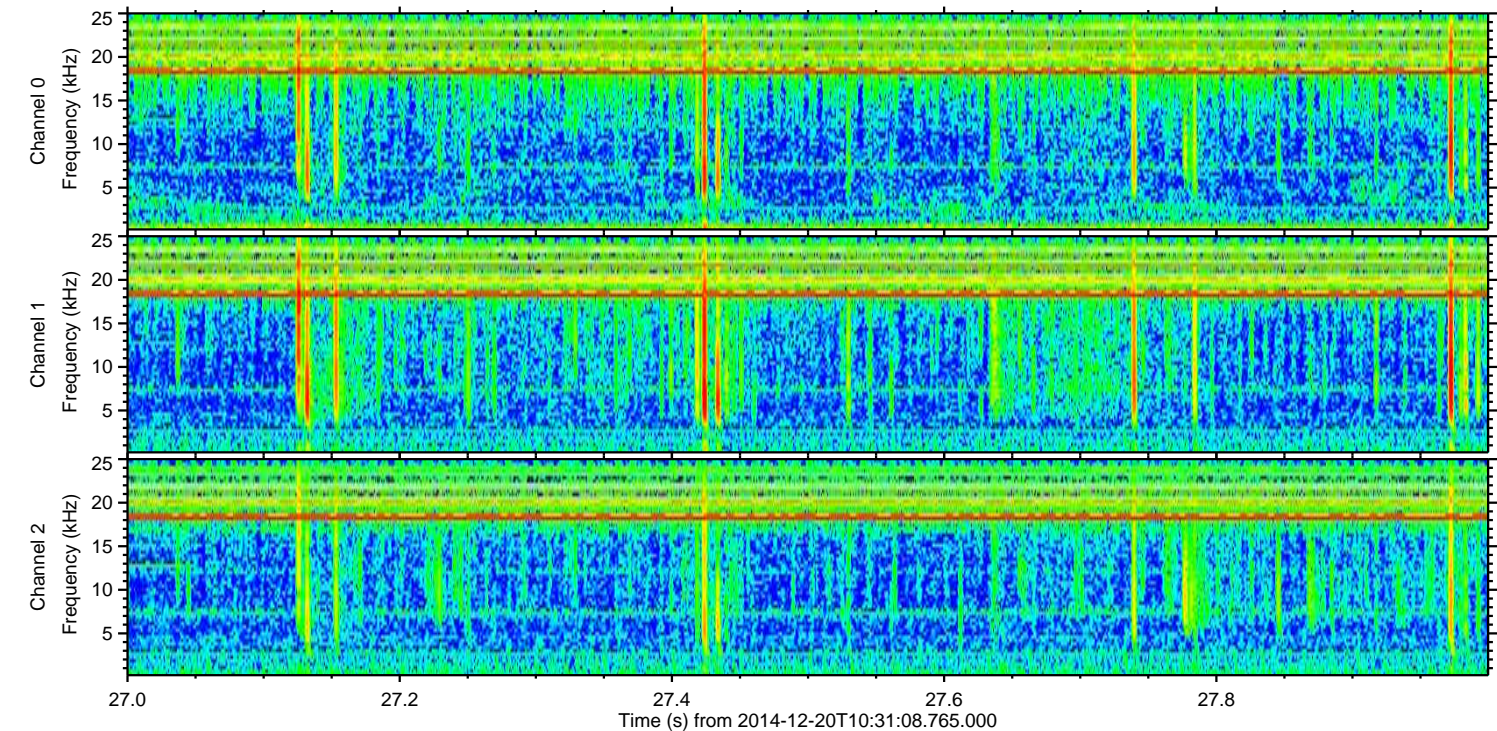
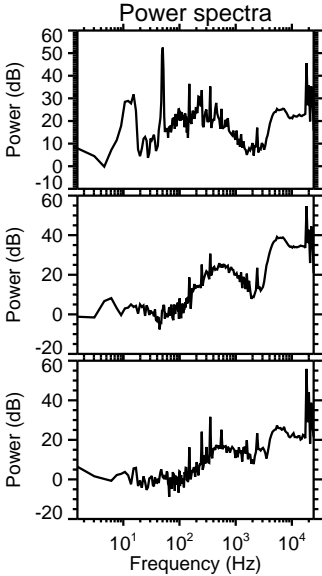
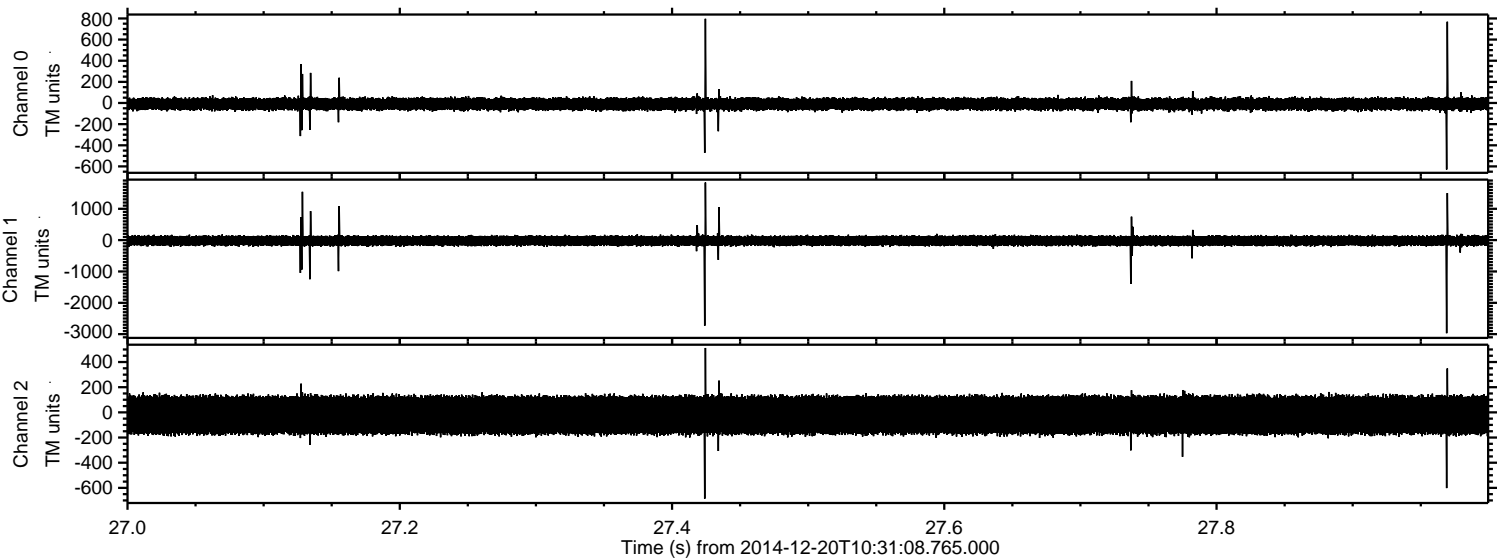

Processed Sat Dec 20 11:38:37 2014 by ELM ver.2012-10-06 from 001__elm20141220_103107__dat00.bin

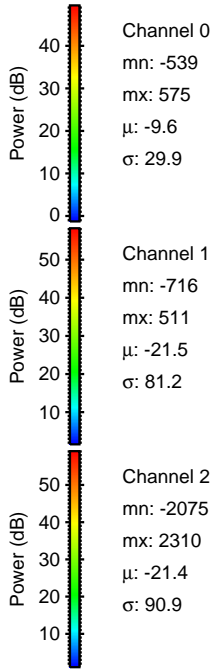
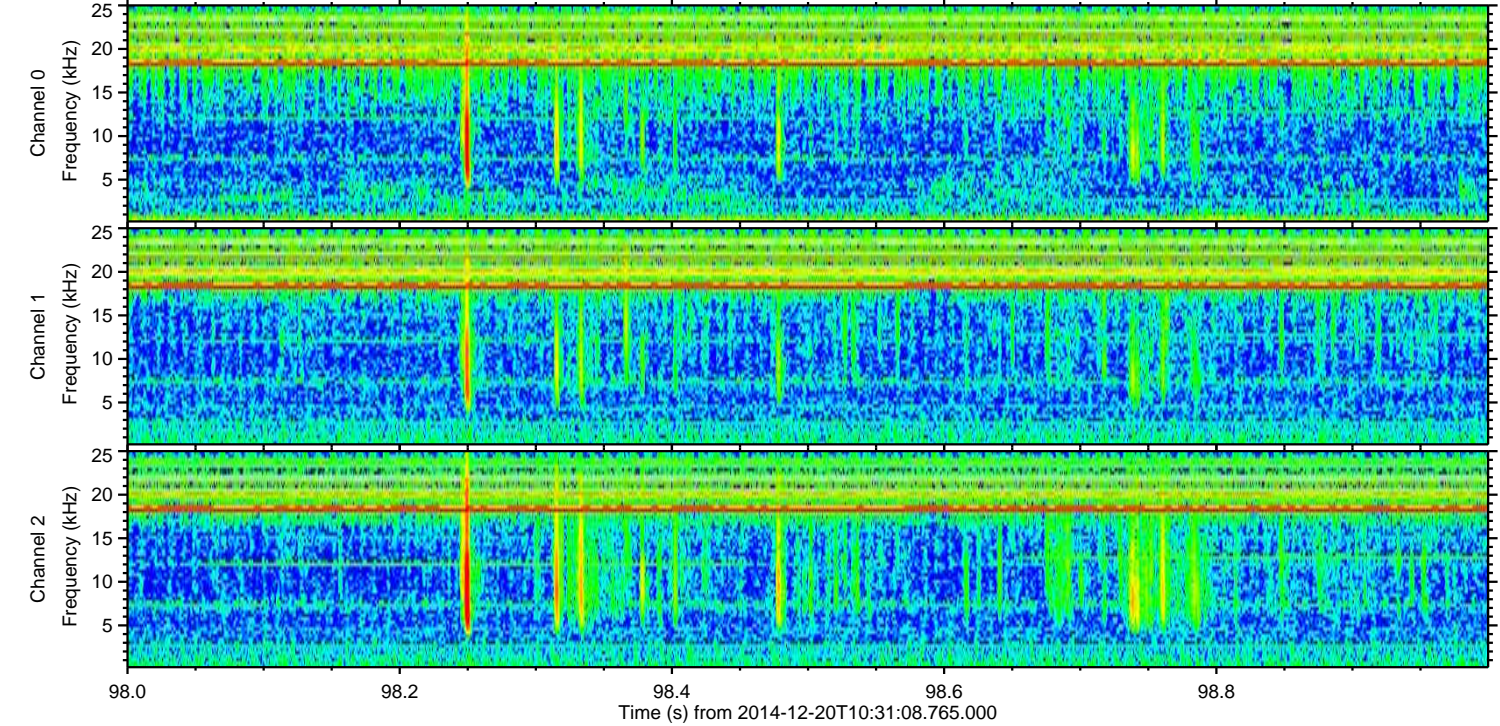
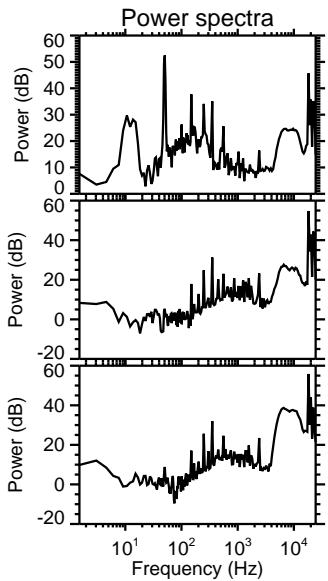
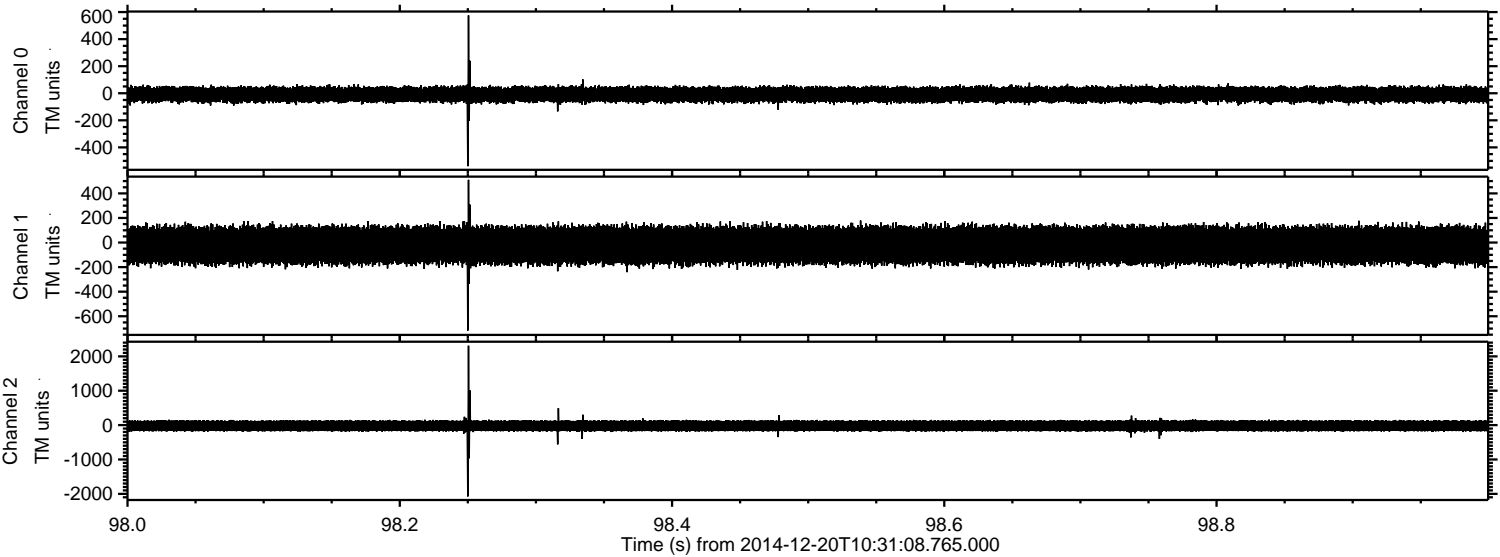

ELMAVAN 3D WAVEFORMS (Measured data sampled at 50 kHz) 49789 packets of 144 samples from 2014-12-20T10:31:08.765.000. Part 102/144

Processed Sat Dec 20 11:38:38 2014 by ELM ver.2012-10-06 from 001__elm20141220_103107__dat00.bin

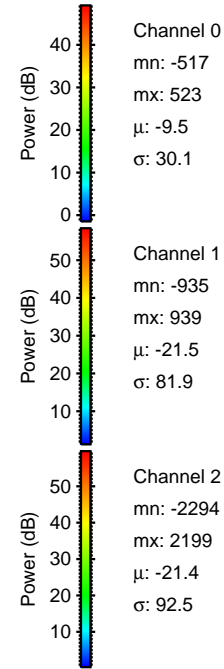
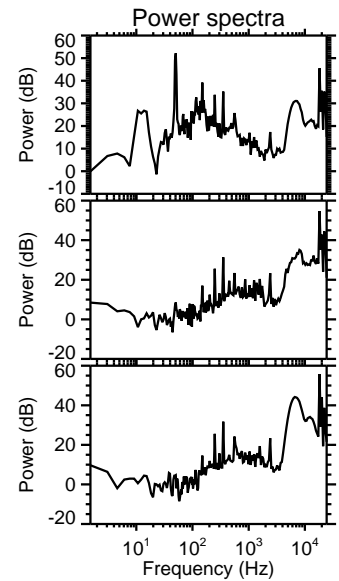
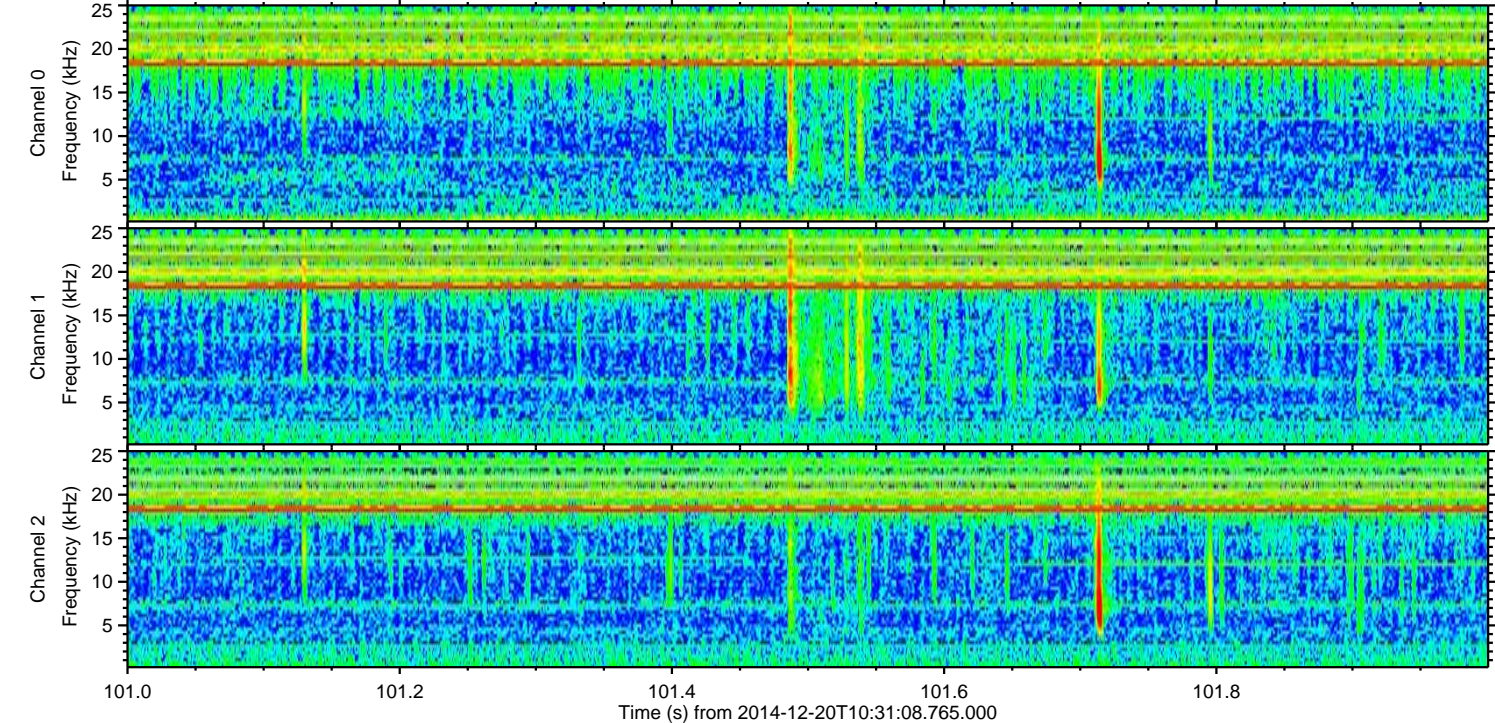
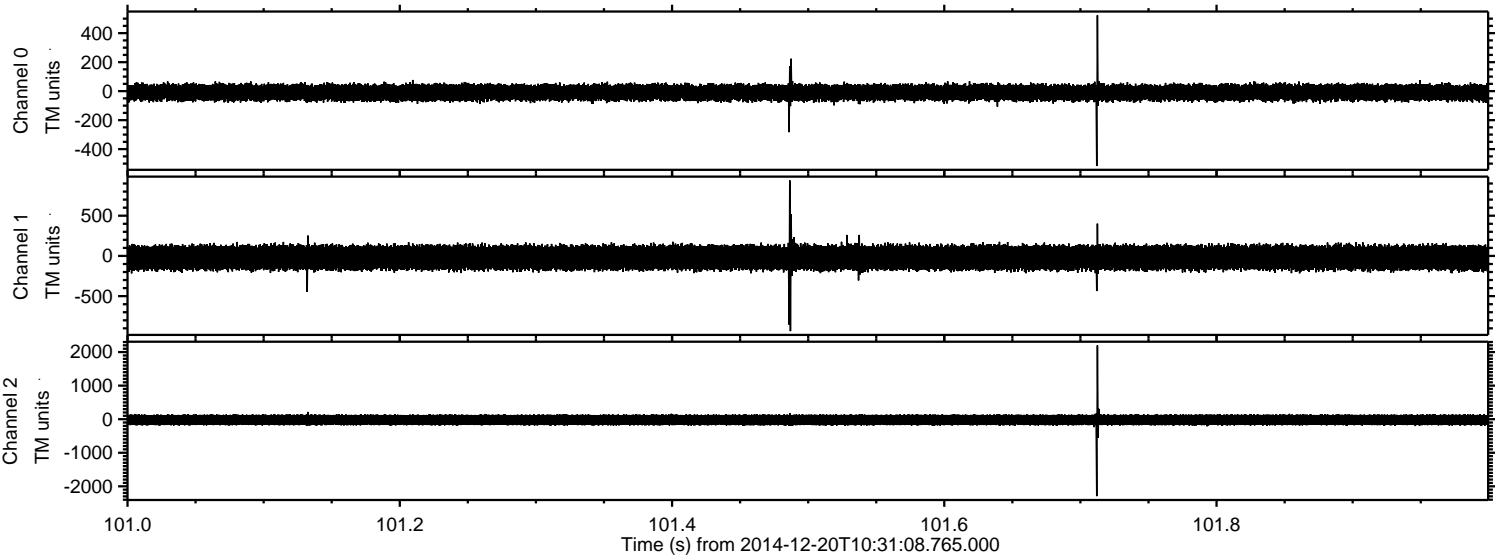

ELMAVAN 3D WAVEFORMS (Measured data sampled at 50 kHz) 49789 packets of 144 samples from 2014-12-20T10:31:08.765.000. Part 29/144

Processed Sat Dec 20 11:38:39 2014 by ELM ver.2012-10-06 from 001__elm20141220_103107__dat00.bin

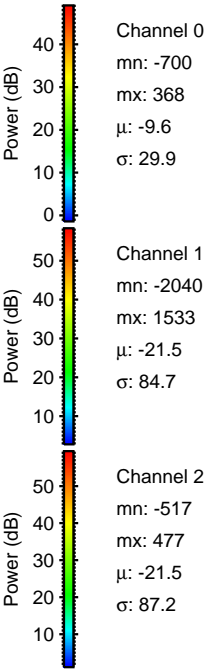
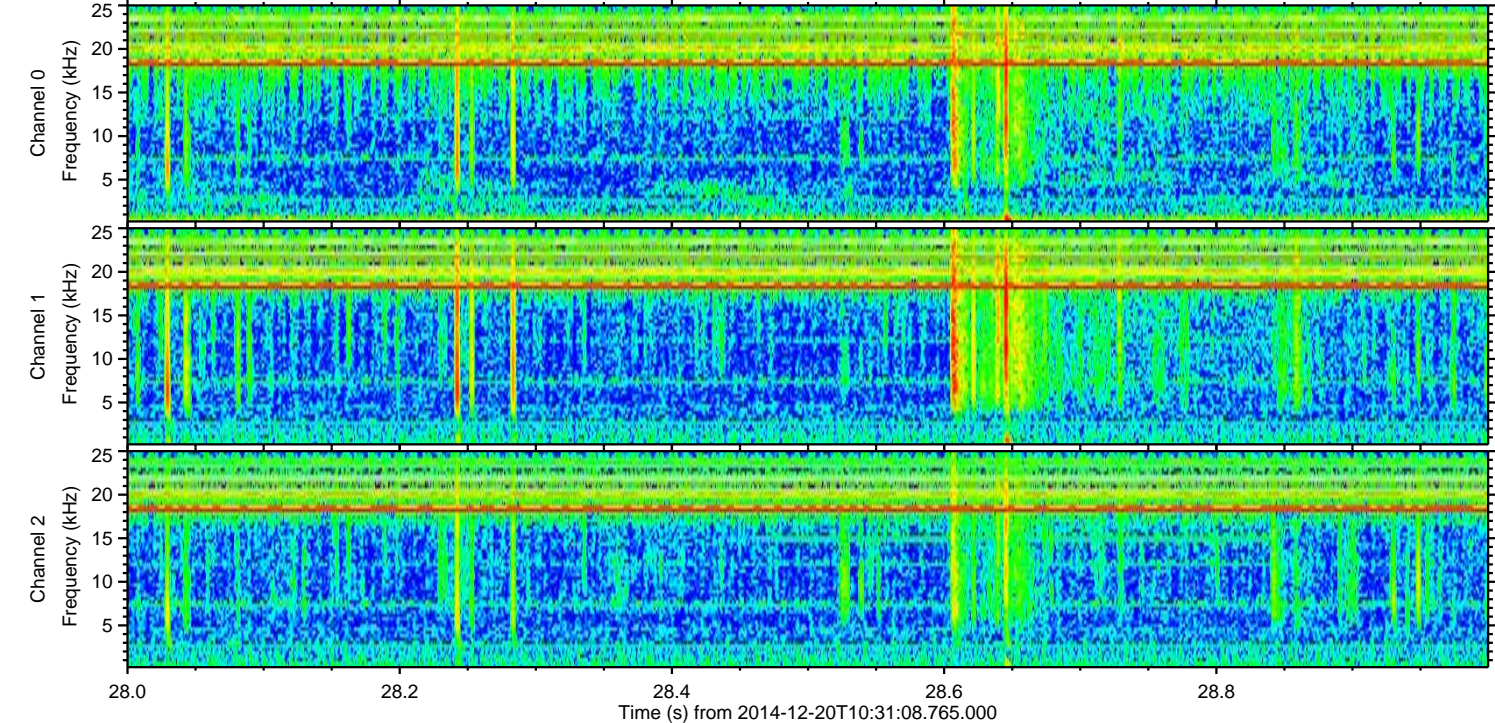
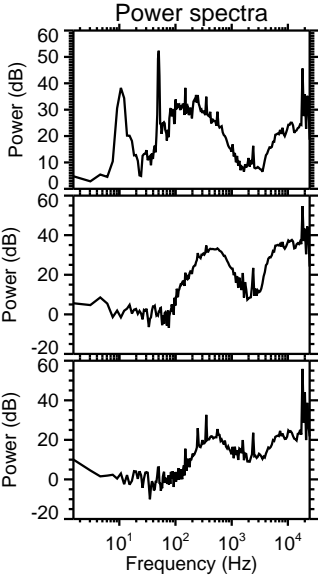
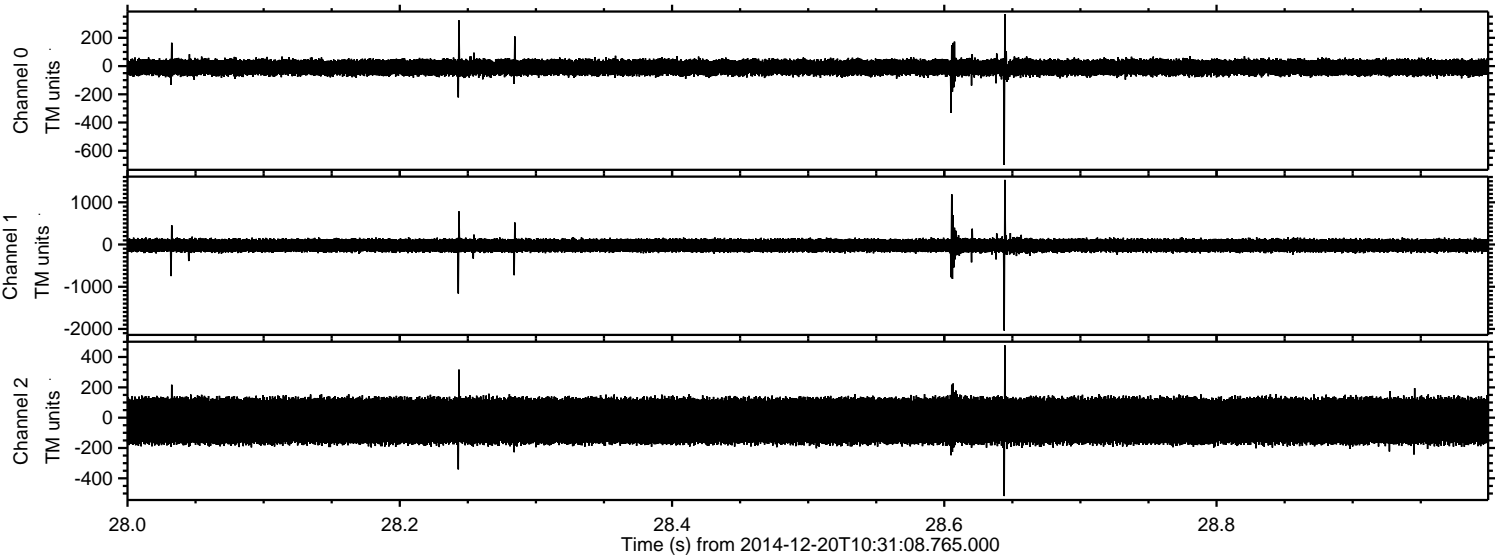

Processed Sat Dec 20 11:38:40 2014 by ELM ver.2012-10-06 from 001__elm20141220_103107__dat00.bin

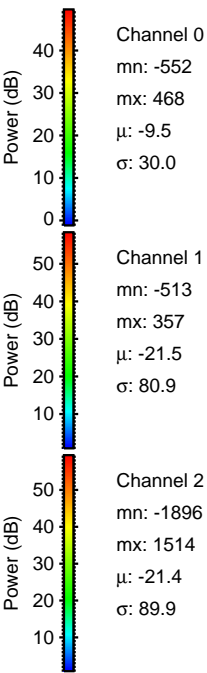
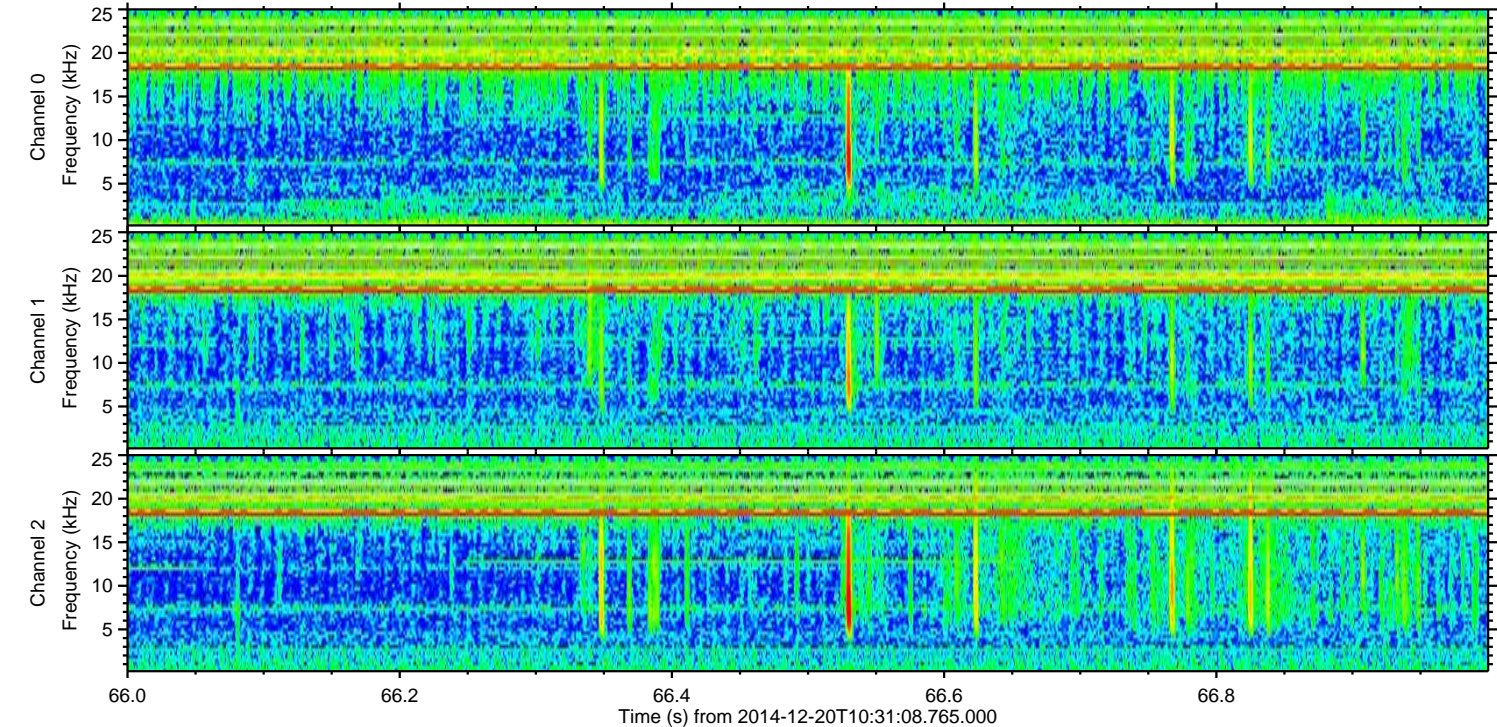
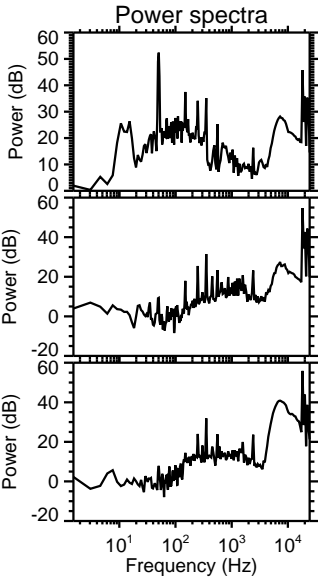
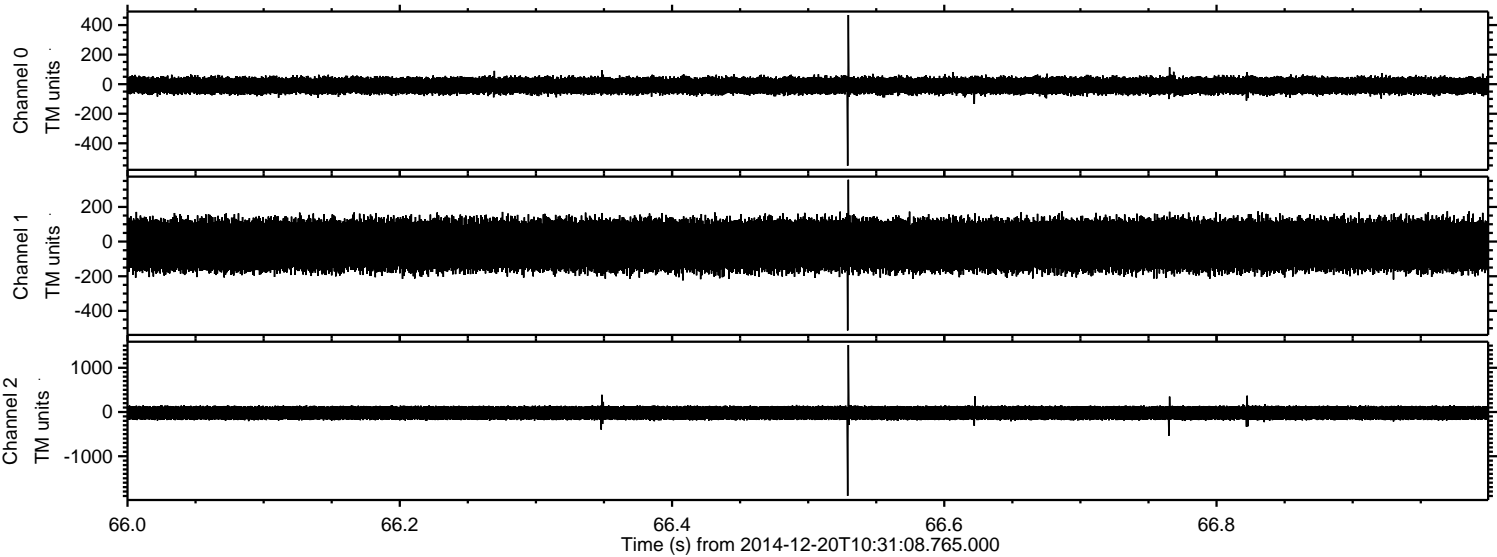

ELMAVAN 3D WAVEFORMS (Measured data sampled at 50 kHz) 49789 packets of 144 samples from 2014-12-20T10:31:08.765.000. Part 111/144

Processed Sat Dec 20 11:38:41 2014 by ELM ver.2012-10-06 from 001__elm20141220_103107__dat00.bin

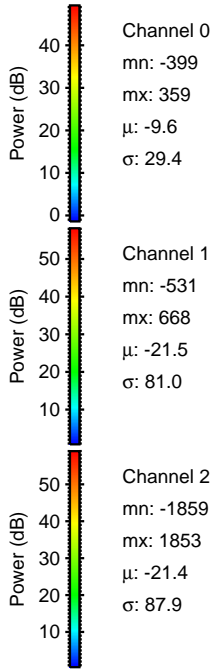
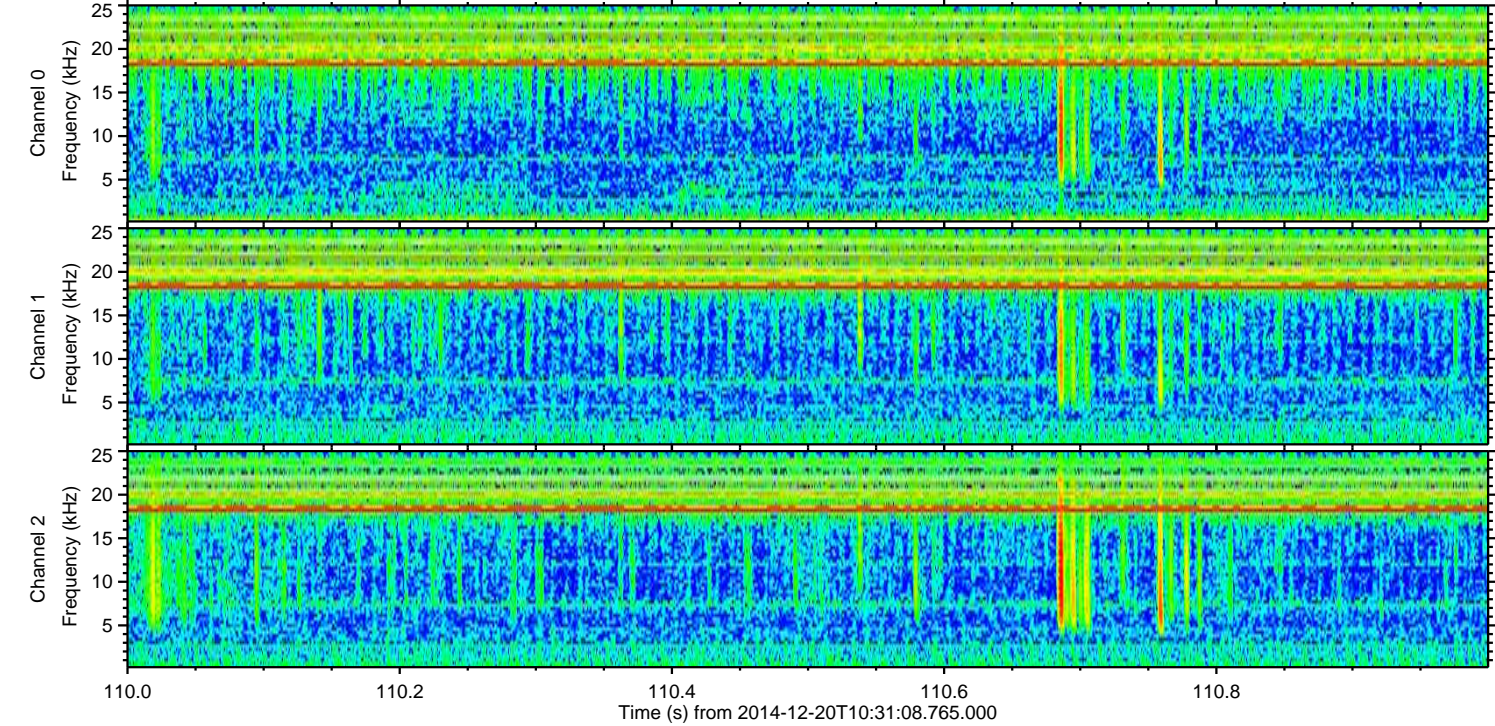
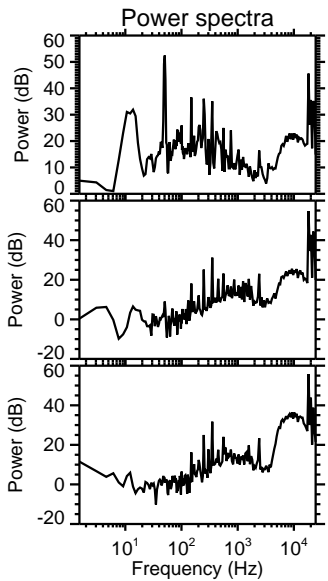
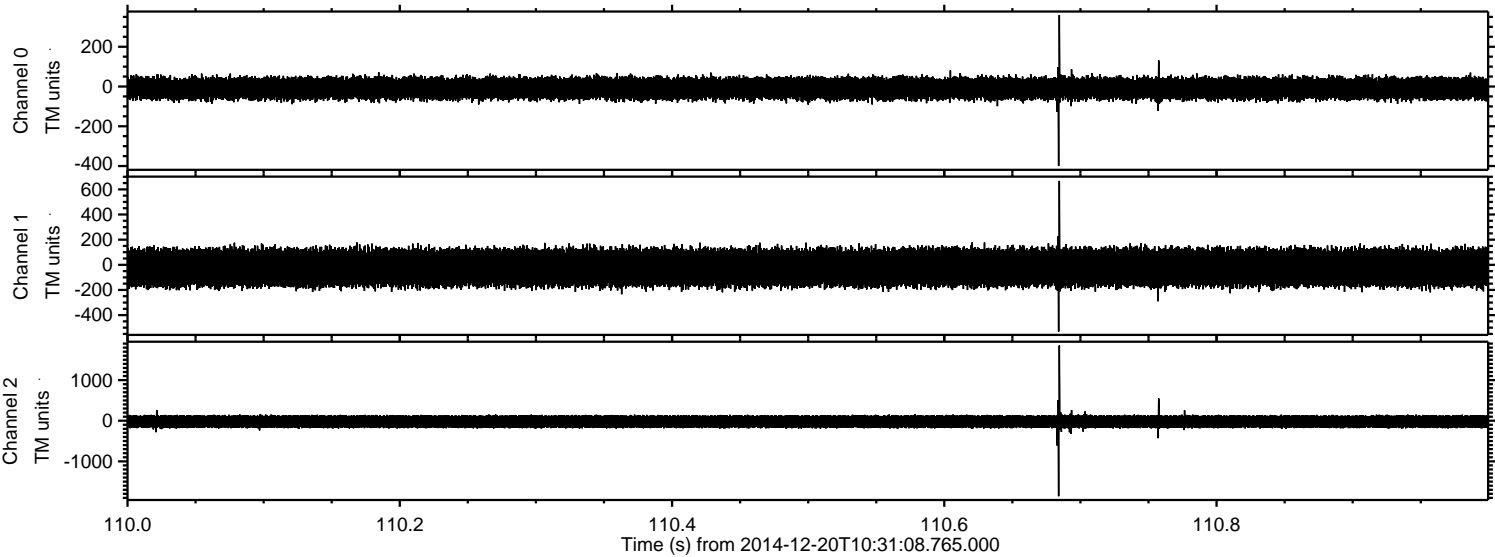

Channel 0
mn: -399
mx: 359
 μ : -9.6
 σ : 29.4

Channel 1
mn: -531
mx: 668
 μ : -21.5
 σ : 81.0

Channel 2
mn: -1859
mx: 1853
 μ : -21.4
 σ : 87.9

ELMAVAN 3D WAVEFORMS (Measured data sampled at 50 kHz) 49789 packets of 144 samples from 2014-12-20T10:31:08.765.000. Part 134/144

Processed Sat Dec 20 11:38:42 2014 by ELM ver.2012-10-06 from 001__elm20141220_103107__dat00.bin

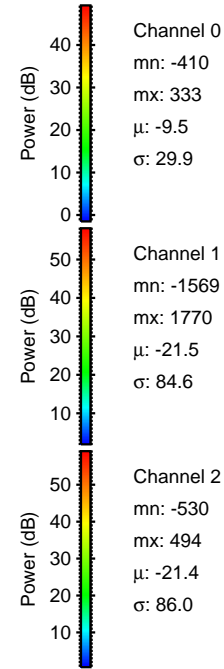
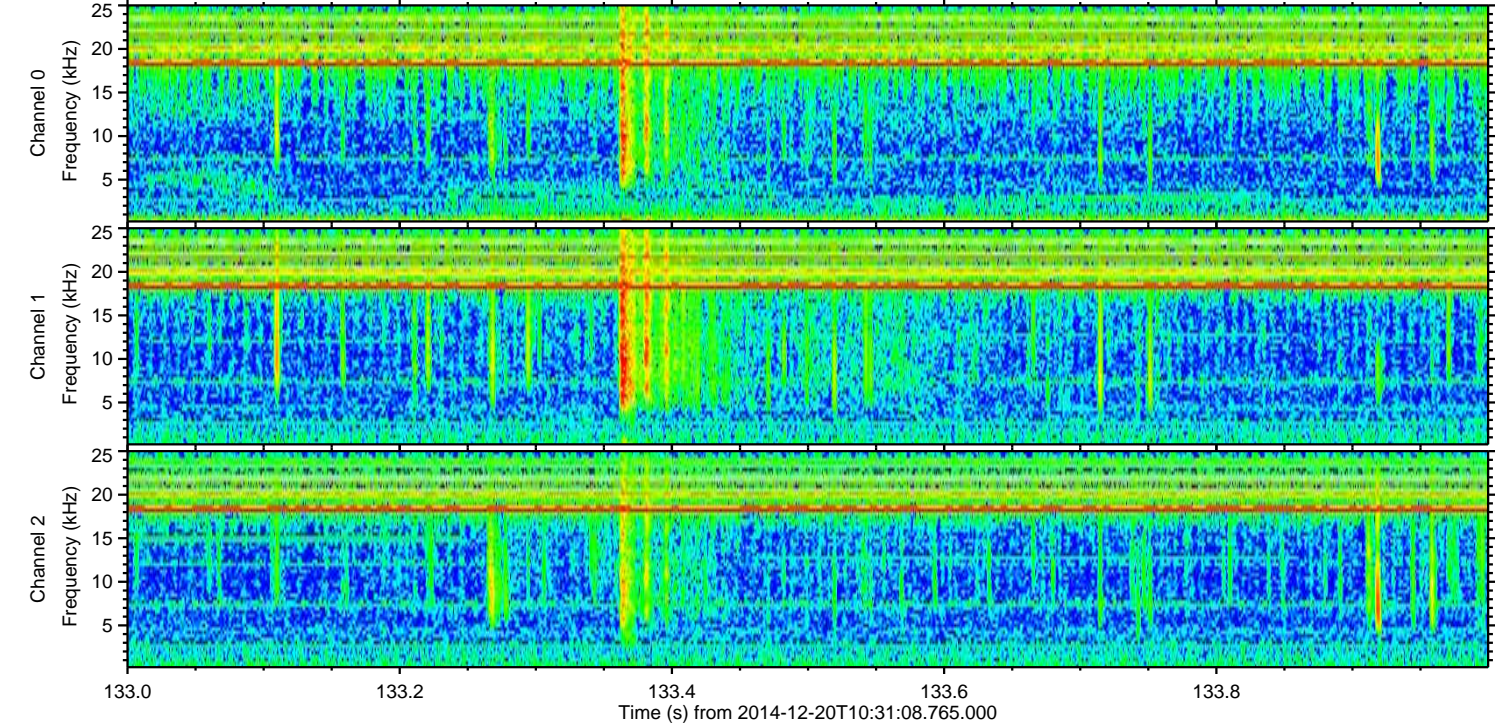
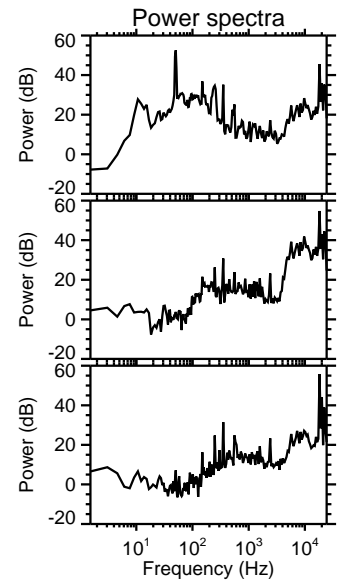
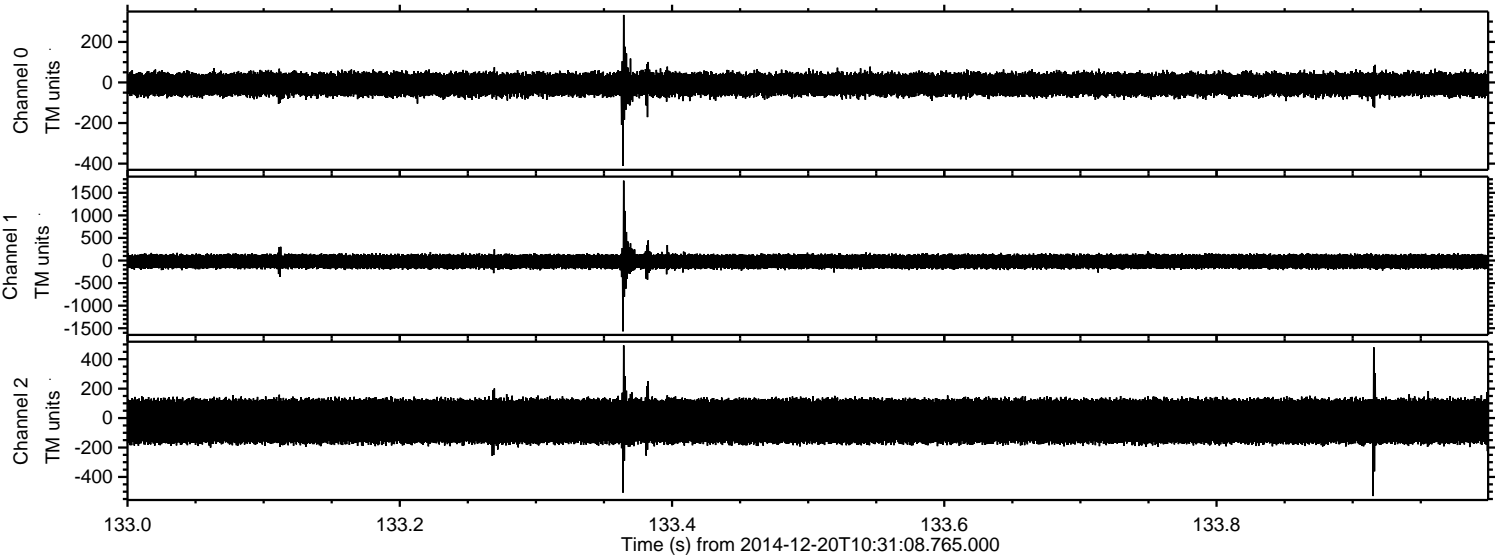

Channel 0
mn: -410
mx: 333
 μ : -9.5
 σ : 29.9

Channel 1
mn: -1569
mx: 1770
 μ : -21.5
 σ : 84.6

Channel 2
mn: -530
mx: 494
 μ : -21.4
 σ : 86.0

ELMAVAN 3D WAVEFORMS (Measured data sampled at 50 kHz) 49789 packets of 144 samples from 2014-12-20T10:31:08.765.000. Part 27/144

Processed Sat Dec 20 11:38:43 2014 by ELM ver.2012-10-06 from 001__elm20141220_103107__dat00.bin

