

# ELMAVAN 3D WAVEFORMS (Measured data sampled at 50 kHz) 49787 packets of 144 samples from 2014-12-20T08:26:05.069.999.

Processed Sat Dec 20 09:34:06 2014 by ELM ver.2012-10-06 from 001\_\_elm20141220\_082604\_\_dat00.bin

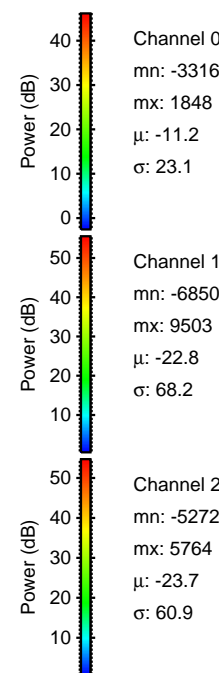
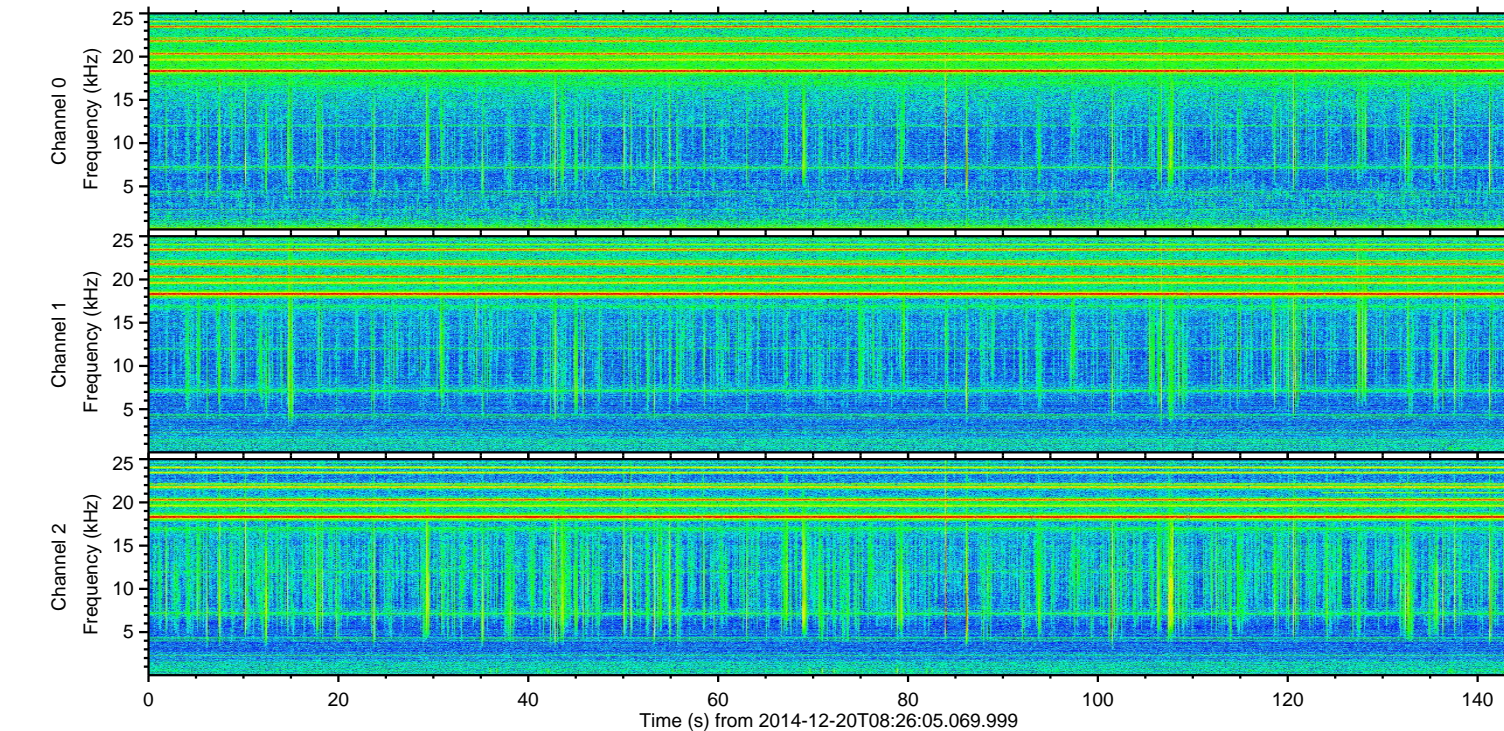
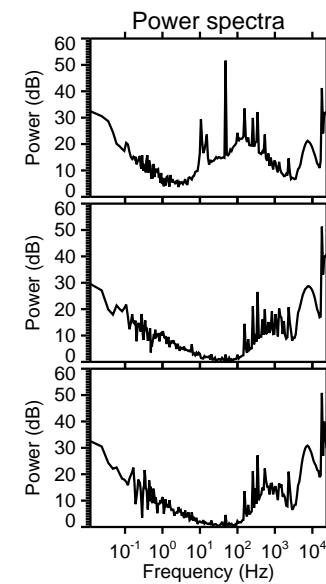
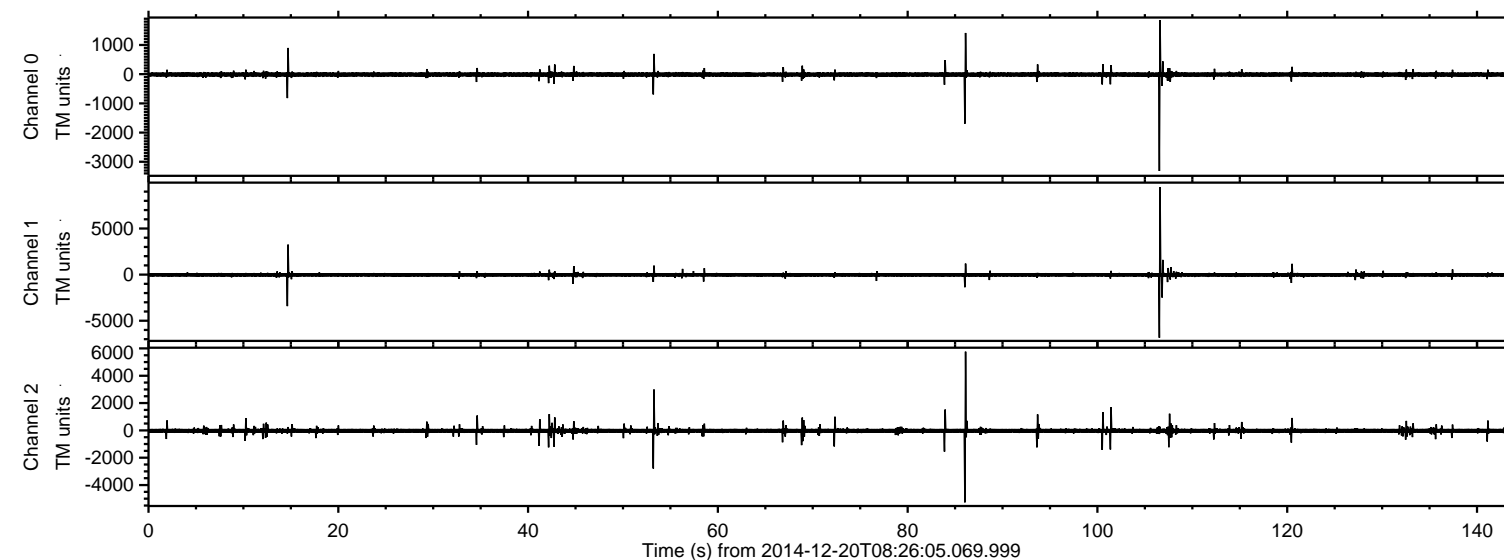

Channel 0  
mn: -3316  
mx: 1848  
 $\mu$ : -11.2  
 $\sigma$ : 23.1

Channel 1  
mn: -6850  
mx: 9503  
 $\mu$ : -22.8  
 $\sigma$ : 68.2

Channel 2  
mn: -5272  
mx: 5764  
 $\mu$ : -23.7  
 $\sigma$ : 60.9



ELMAVAN 3D WAVEFORMS (Measured data sampled at 50 kHz) 49787 packets of 144 samples from 2014-12-20T08:26:05.069.999. Part 107/144

Processed Sat Dec 20 09:34:19 2014 by ELM ver.2012-10-06 from 001\_\_elm20141220\_082604\_\_dat00.bin

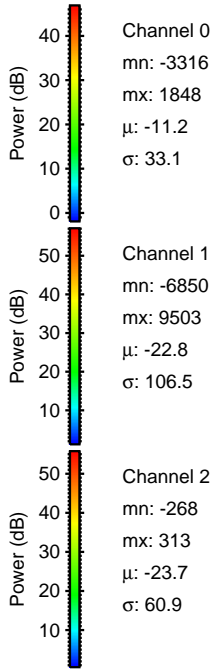
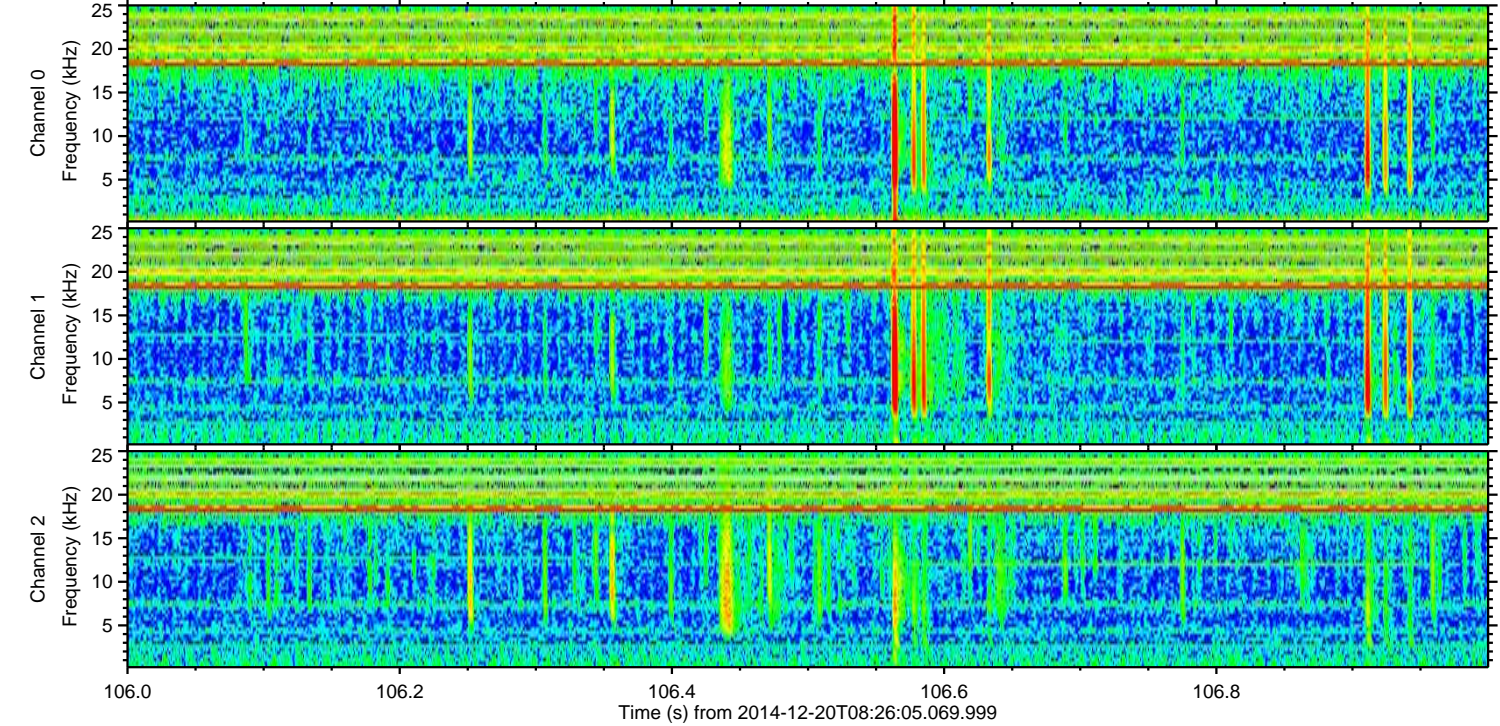
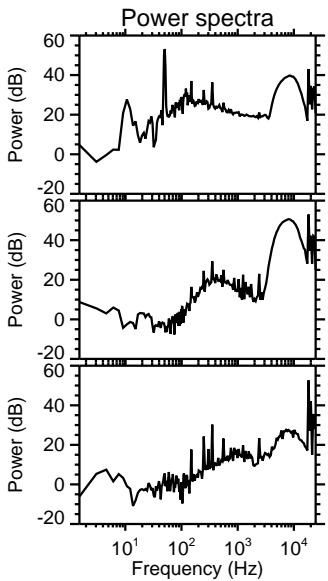
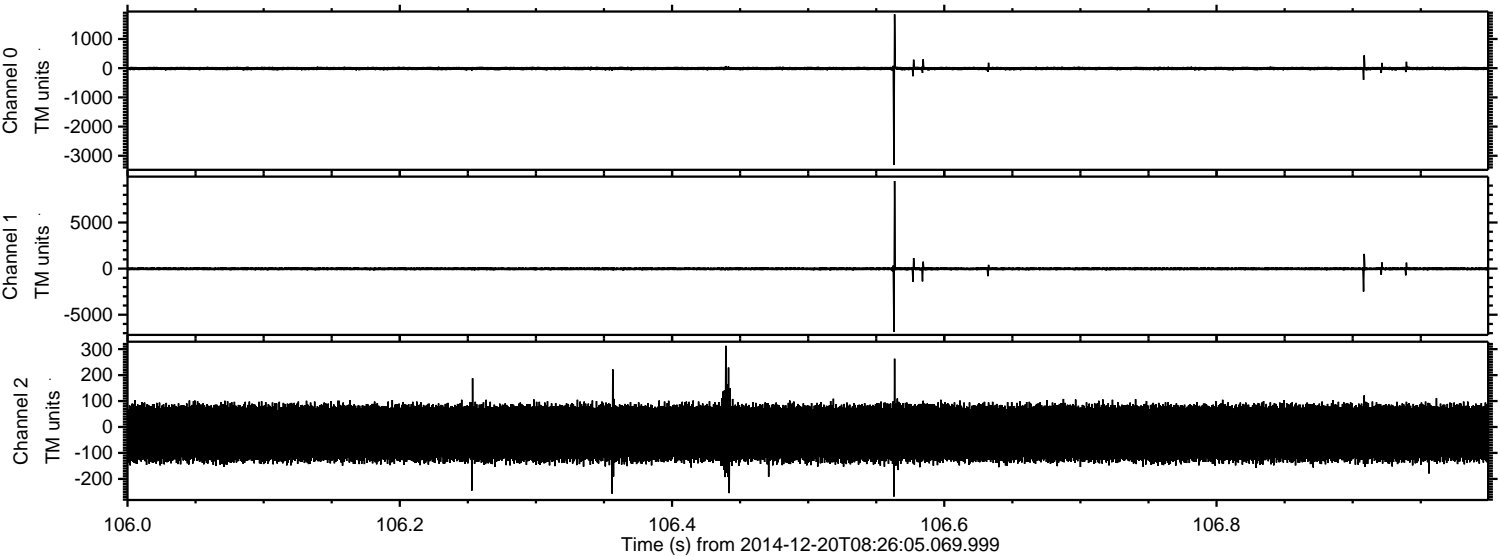

Channel 0  
mn: -3316  
mx: 1848  
 $\mu$ : -11.2  
 $\sigma$ : 33.1

Channel 1  
mn: -6850  
mx: 9503  
 $\mu$ : -22.8  
 $\sigma$ : 106.5

Channel 2  
mn: -268  
mx: 313  
 $\mu$ : -23.7  
 $\sigma$ : 60.9



ELMAVAN 3D WAVEFORMS (Measured data sampled at 50 kHz) 49787 packets of 144 samples from 2014-12-20T08:26:05.069.999. Part 87/144

Processed Sat Dec 20 09:34:20 2014 by ELM ver.2012-10-06 from 001\_\_elm20141220\_082604\_\_dat00.bin

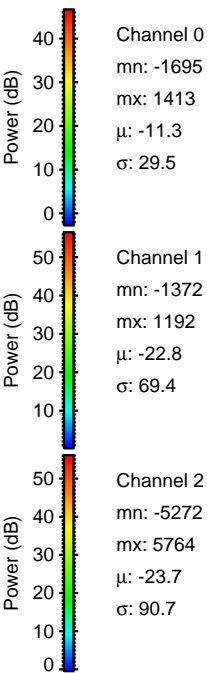
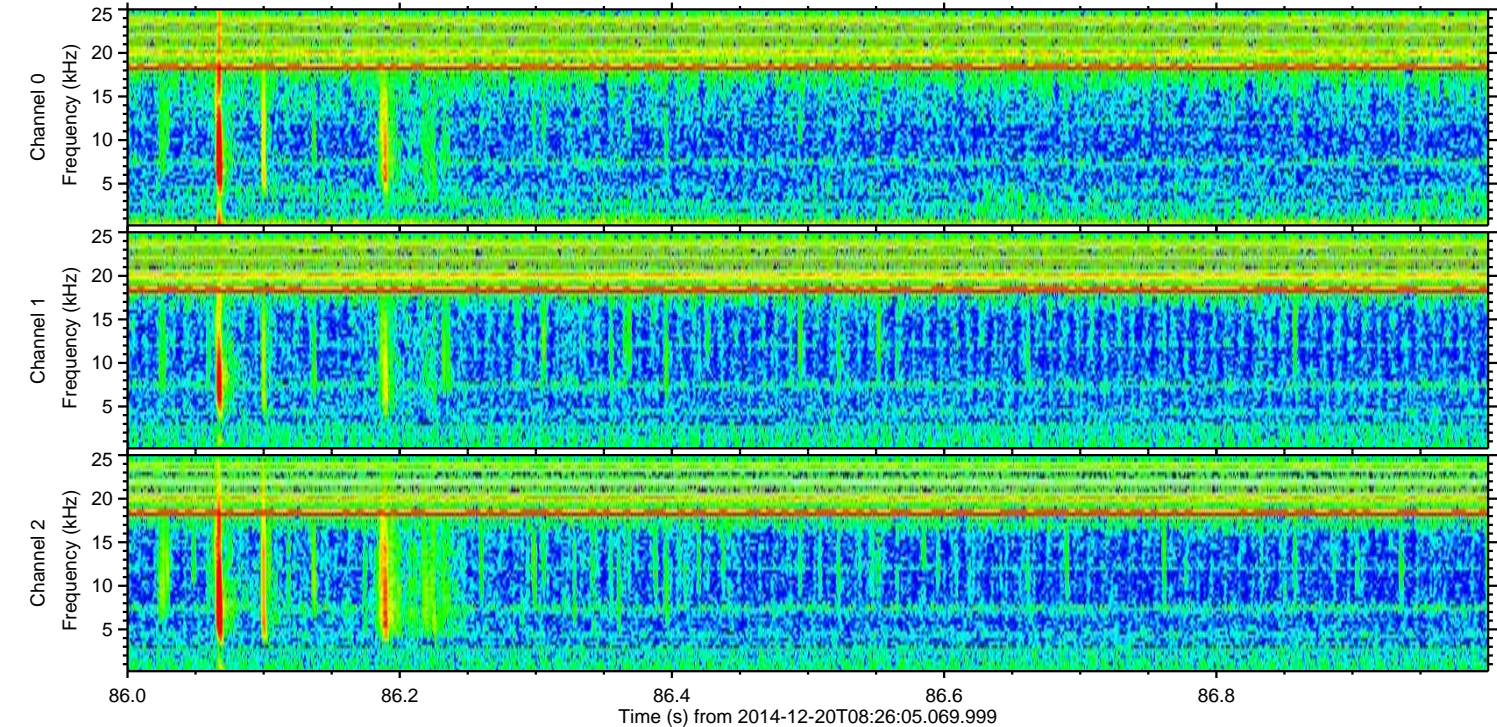
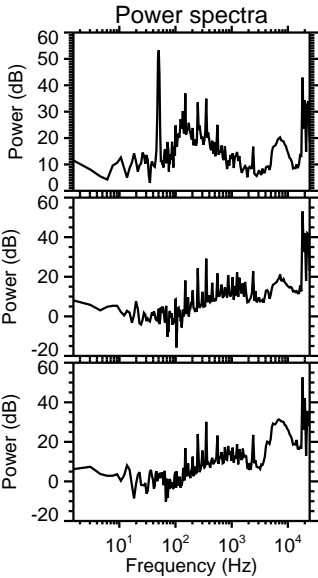
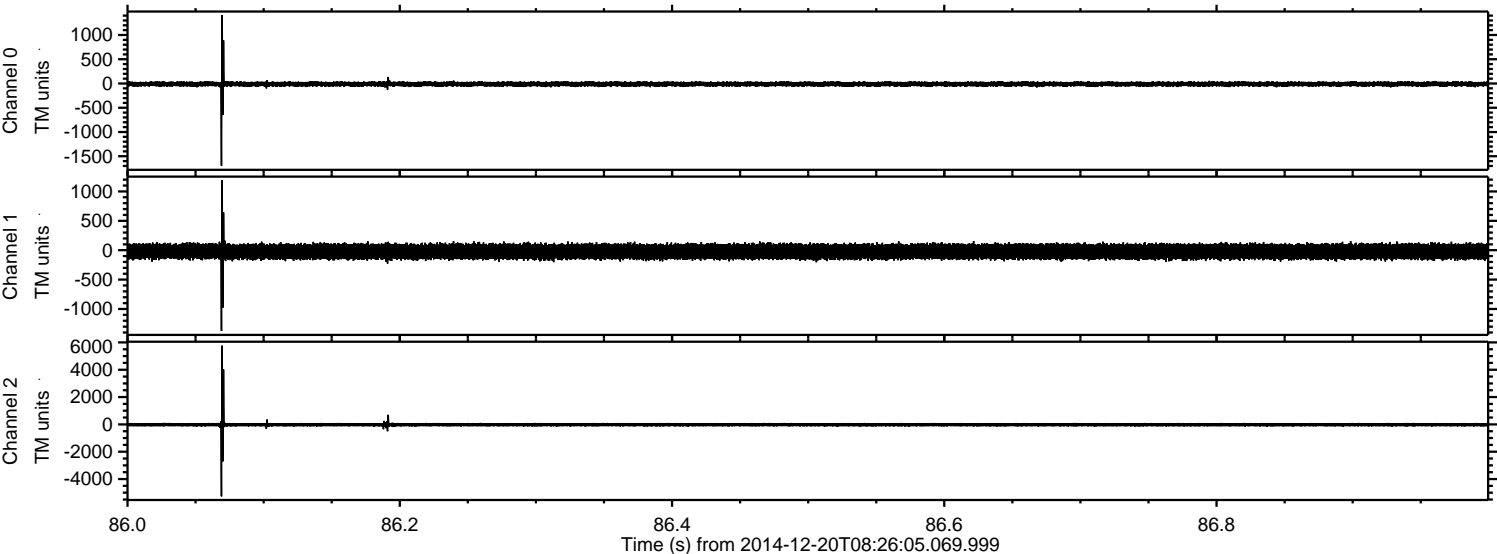



Processed Sat Dec 20 09:34:21 2014 by ELM ver.2012-10-06 from 001\_\_elm20141220\_082604\_\_dat00.bin

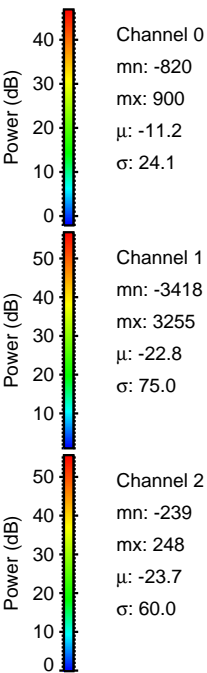
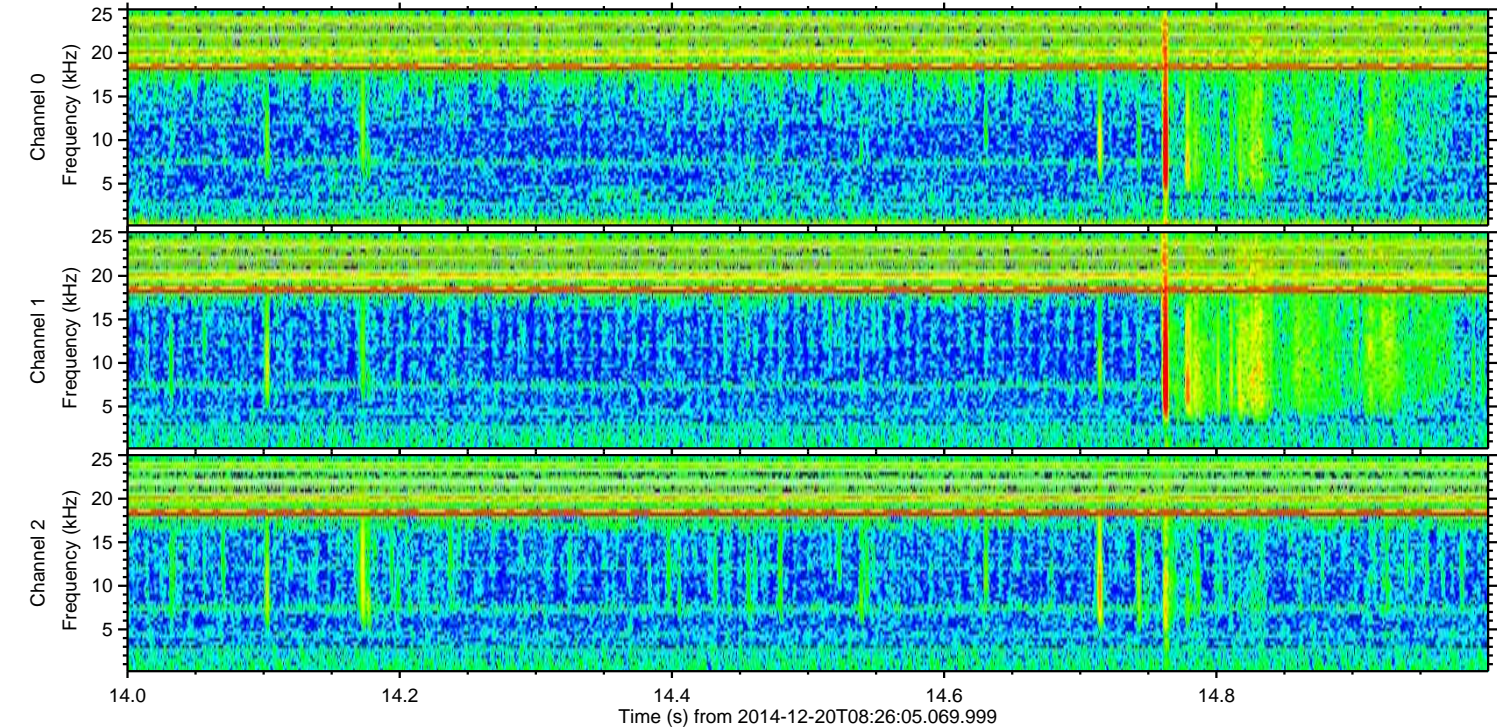
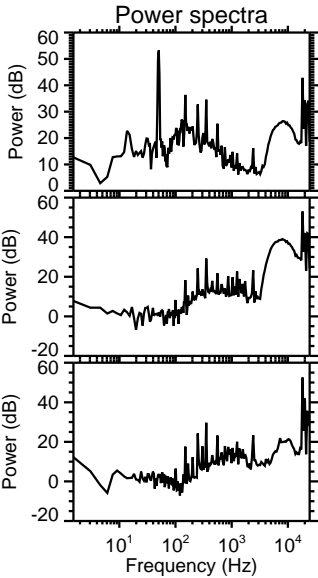
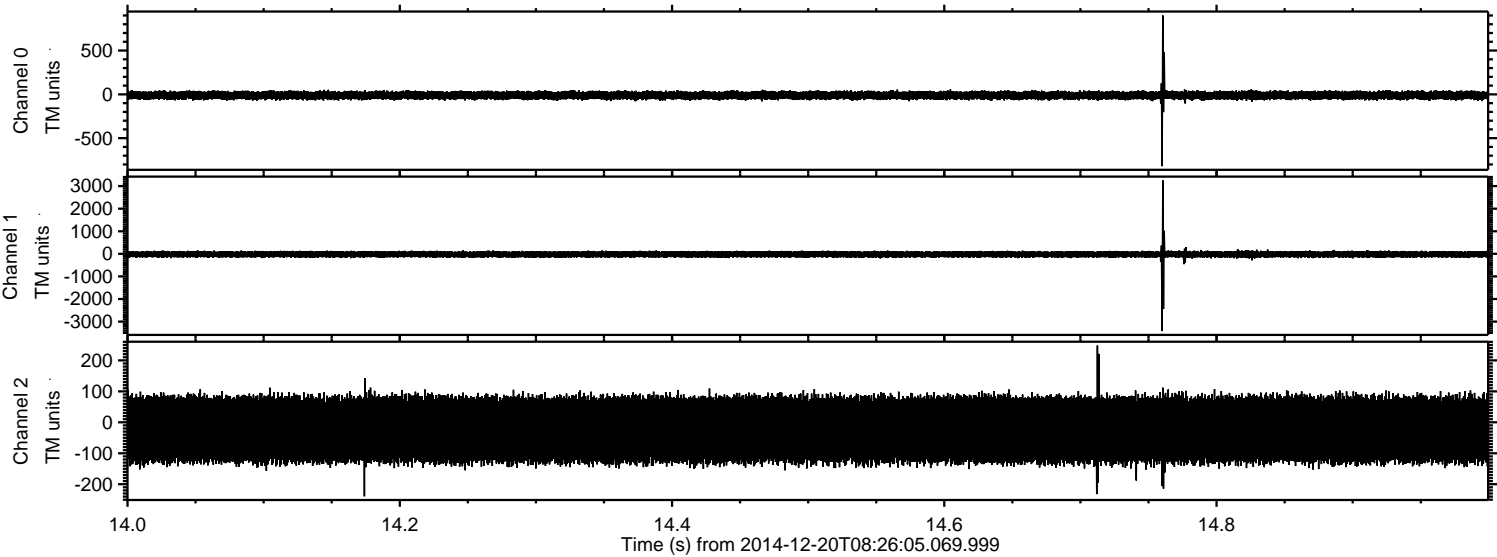



Processed Sat Dec 20 09:34:21 2014 by ELM ver.2012-10-06 from 001\_\_elm20141220\_082604\_\_dat00.bin

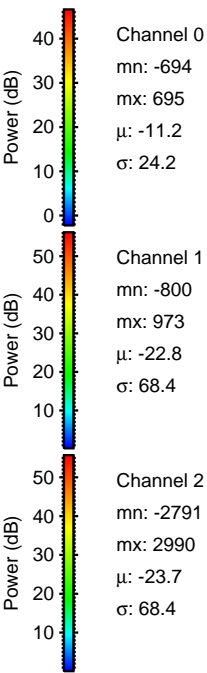
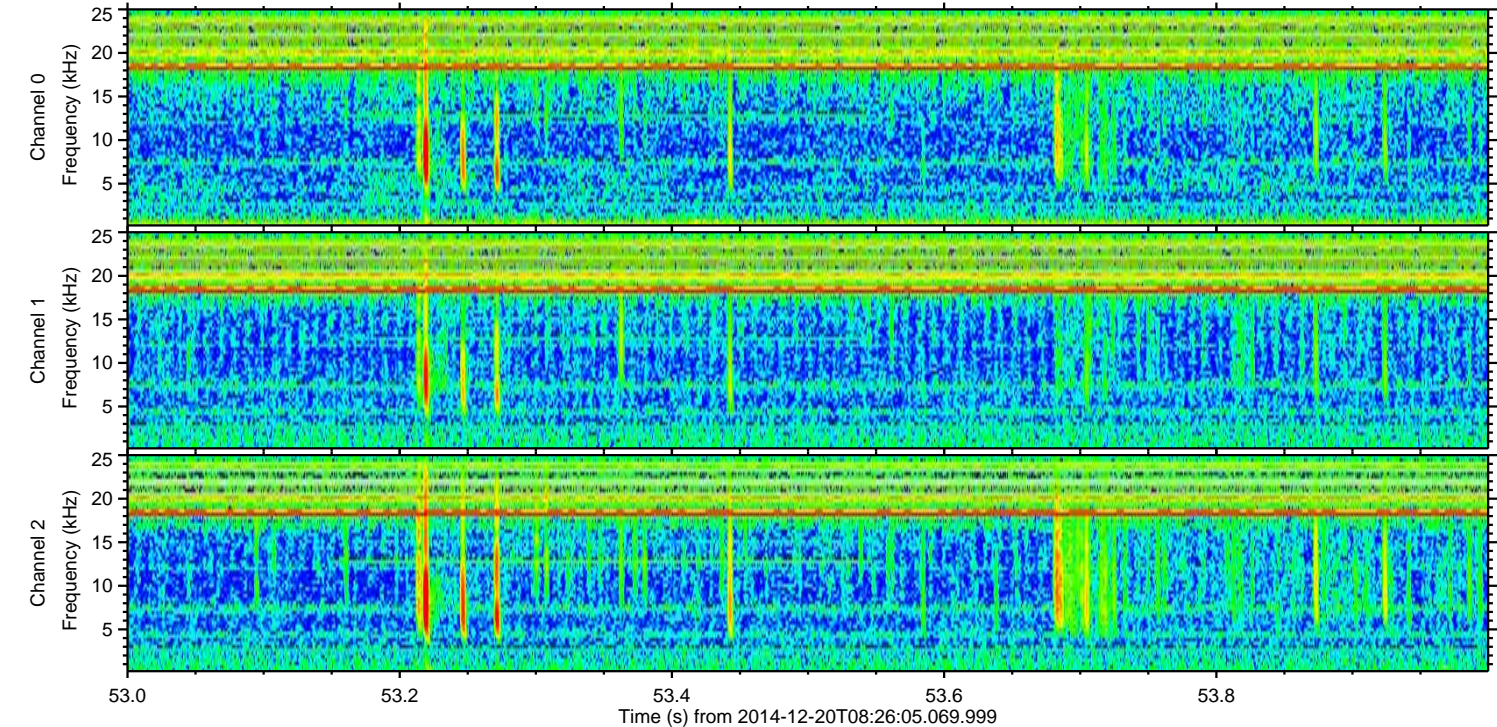
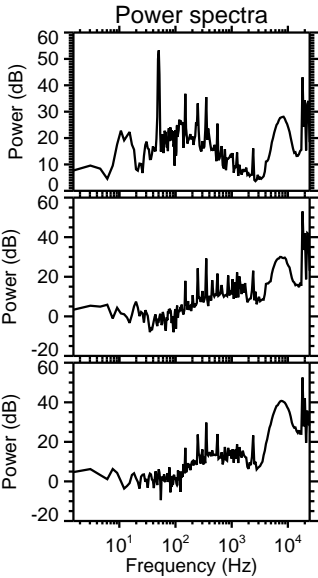
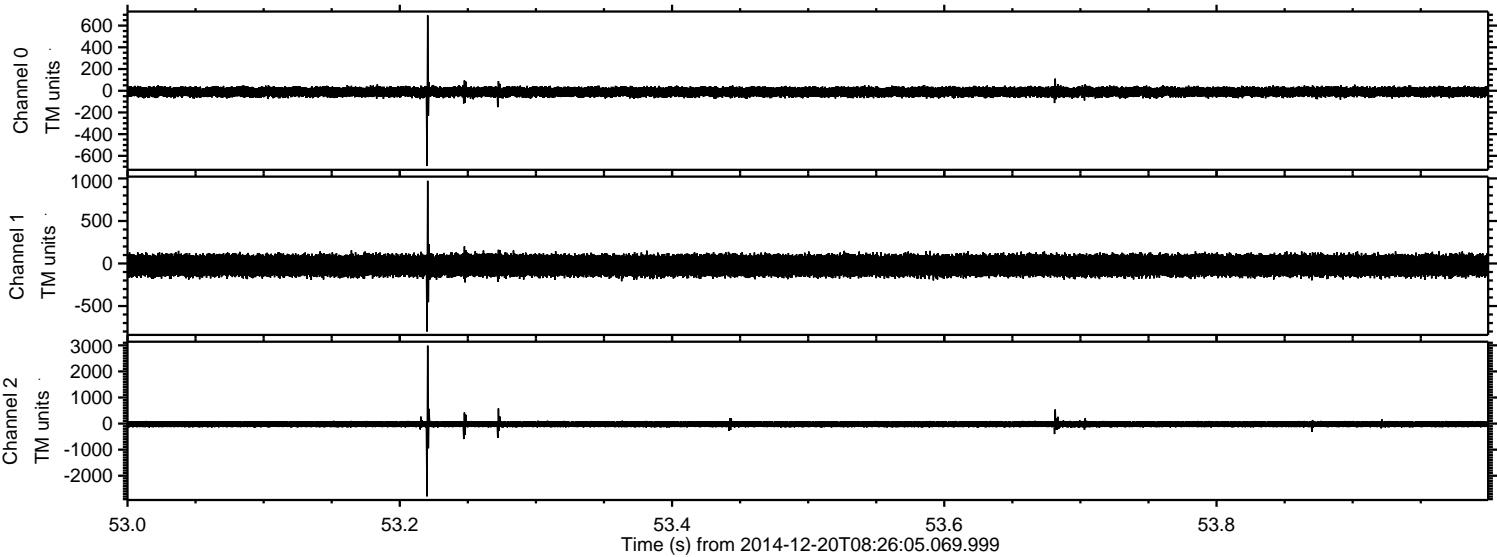



ELMAVAN 3D WAVEFORMS (Measured data sampled at 50 kHz) 49787 packets of 144 samples from 2014-12-20T08:26:05.069.999. Part 102/144

Processed Sat Dec 20 09:34:22 2014 by ELM ver.2012-10-06 from 001\_\_elm20141220\_082604\_\_dat00.bin

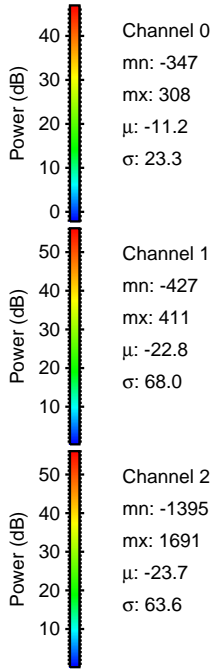
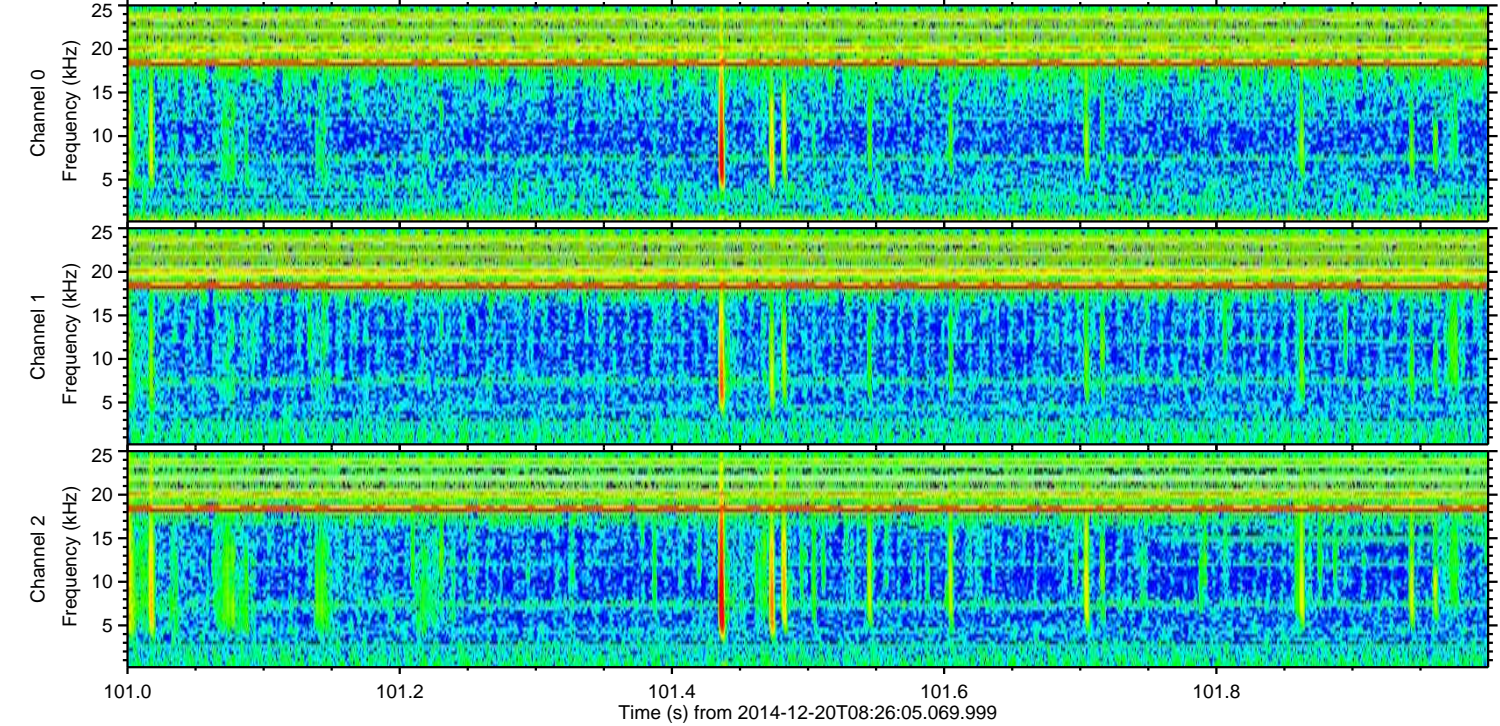
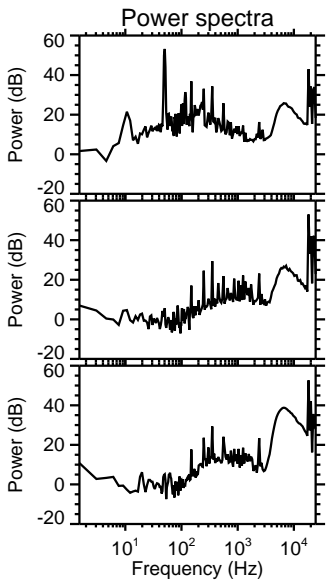
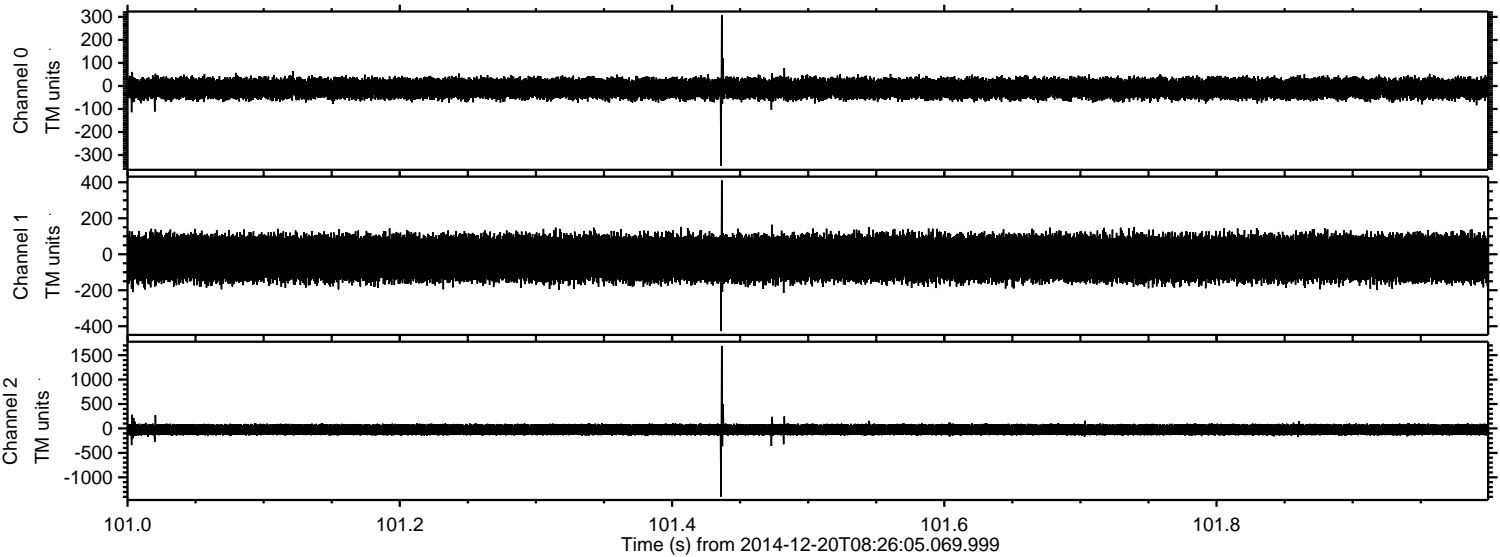



Processed Sat Dec 20 09:34:23 2014 by ELM ver.2012-10-06 from 001\_\_elm20141220\_082604\_\_dat00.bin

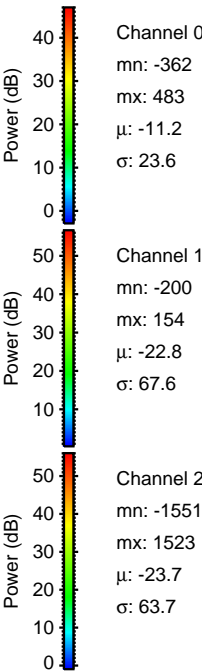
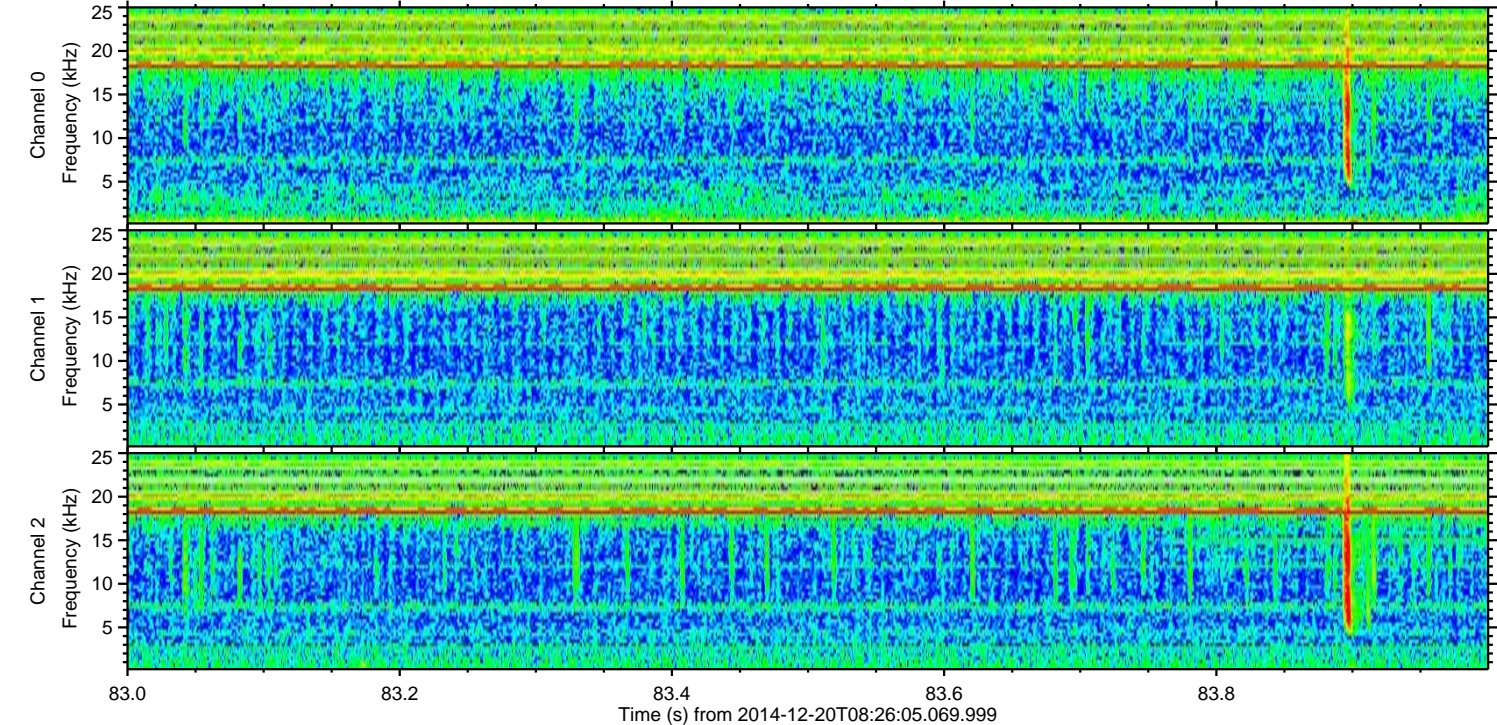
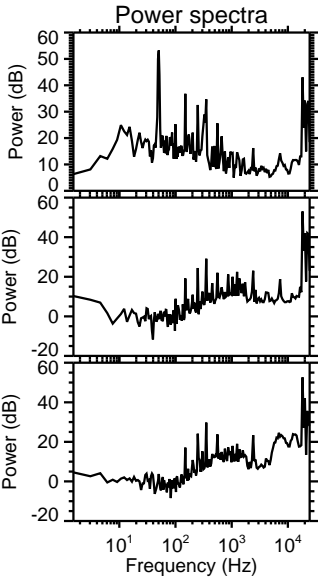
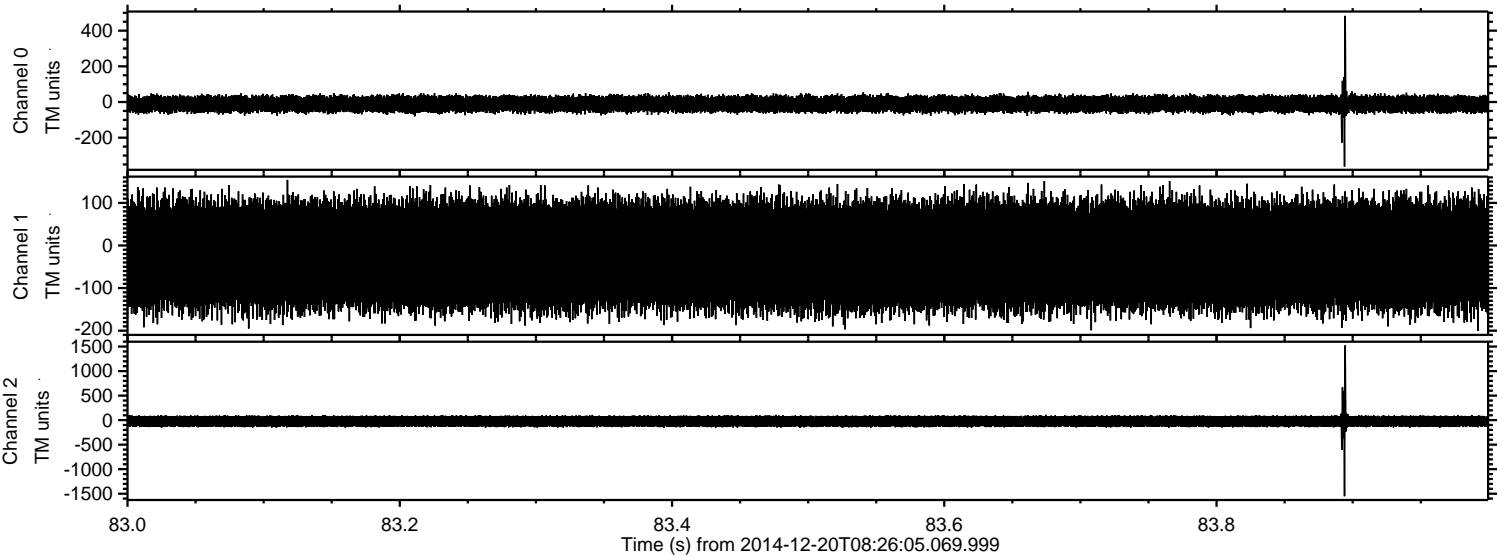



ELMAVAN 3D WAVEFORMS (Measured data sampled at 50 kHz) 49787 packets of 144 samples from 2014-12-20T08:26:05.069.999. Part 101/144

Processed Sat Dec 20 09:34:24 2014 by ELM ver.2012-10-06 from 001\_\_elm20141220\_082604\_\_dat00.bin

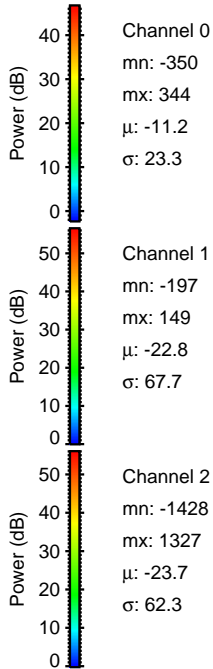
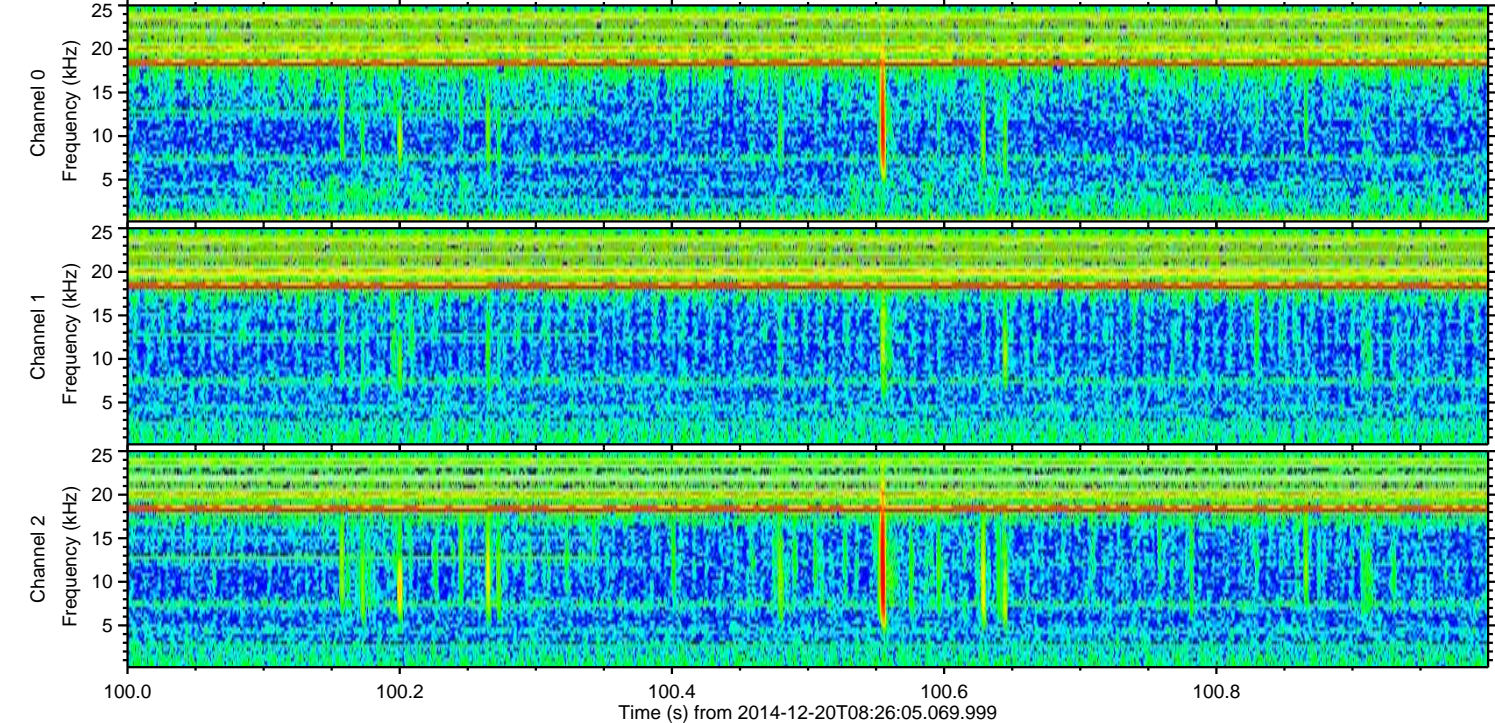
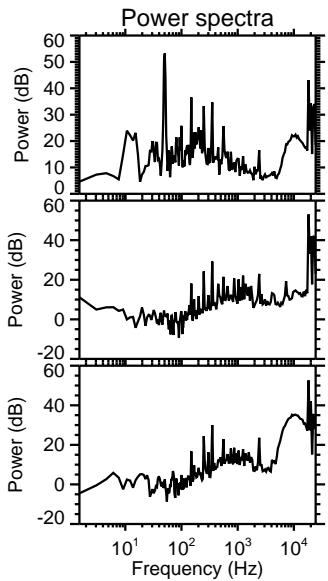
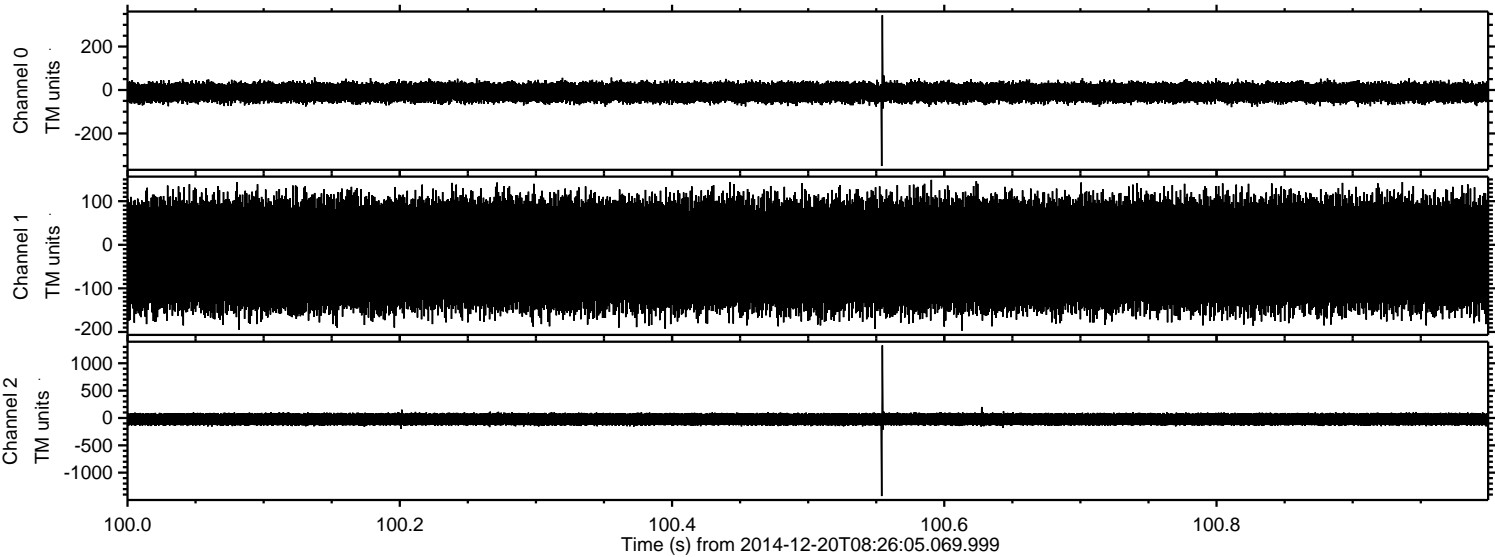



ELMAVAN 3D WAVEFORMS (Measured data sampled at 50 kHz) 49787 packets of 144 samples from 2014-12-20T08:26:05.069.999. Part 43/144

Processed Sat Dec 20 09:34:25 2014 by ELM ver.2012-10-06 from 001\_\_elm20141220\_082604\_\_dat00.bin

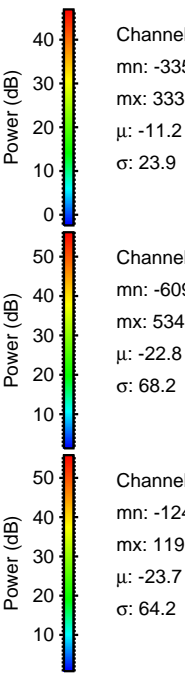
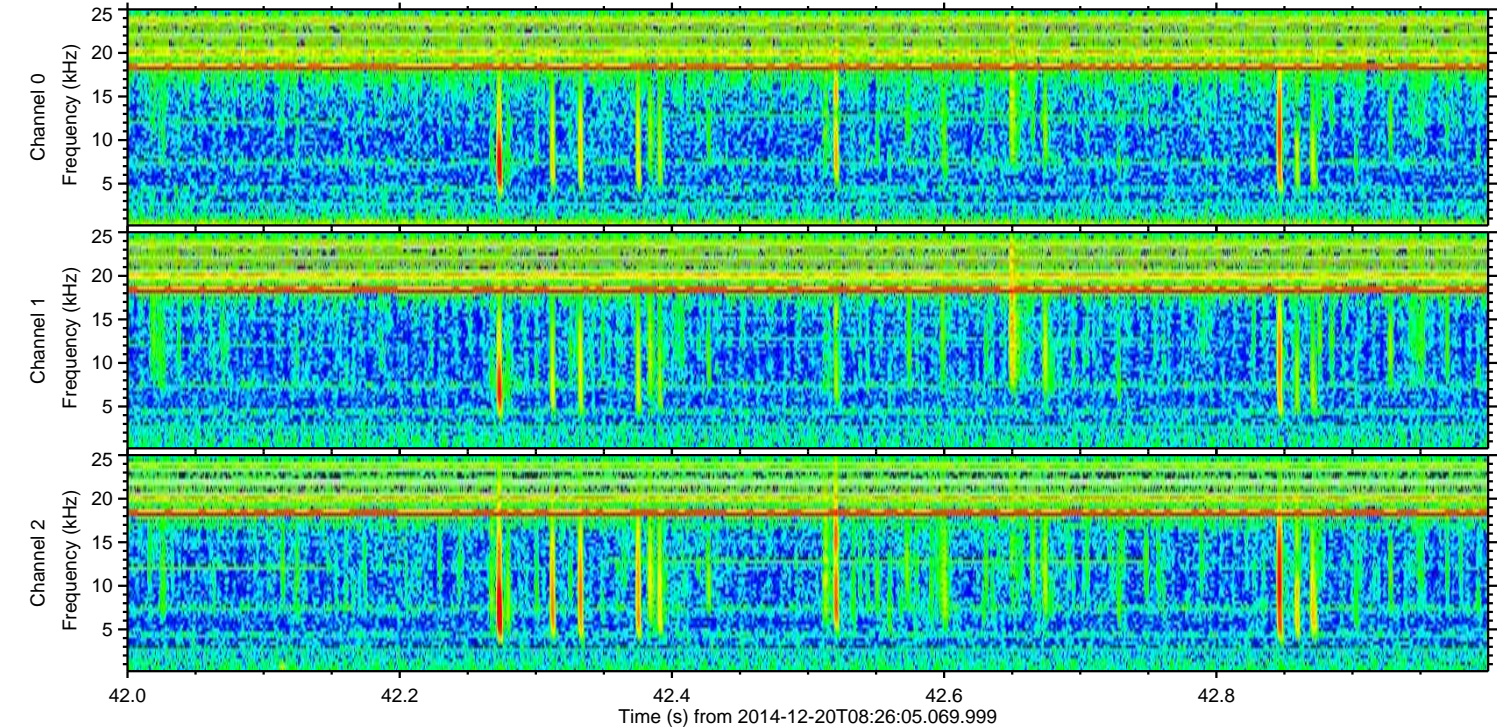
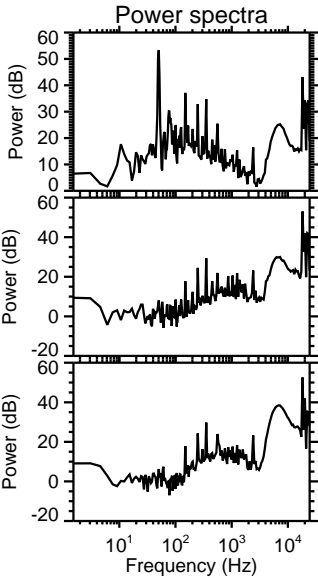
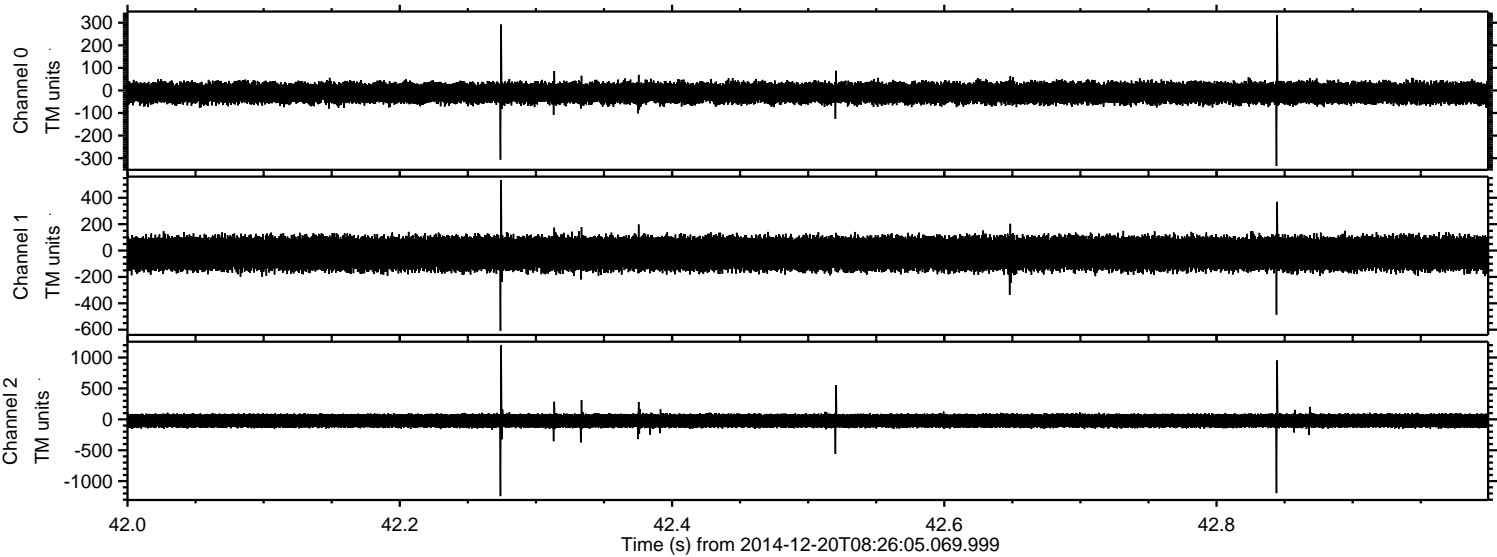



ELMAVAN 3D WAVEFORMS (Measured data sampled at 50 kHz) 49787 packets of 144 samples from 2014-12-20T08:26:05.069.999. Part 94/144

Processed Sat Dec 20 09:34:26 2014 by ELM ver.2012-10-06 from 001\_\_elm20141220\_082604\_\_dat00.bin

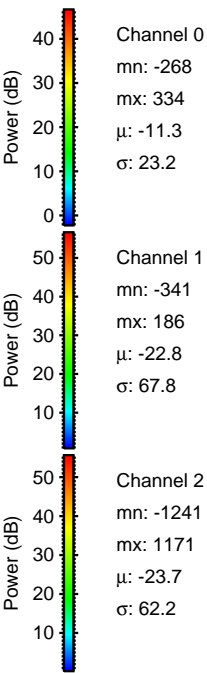
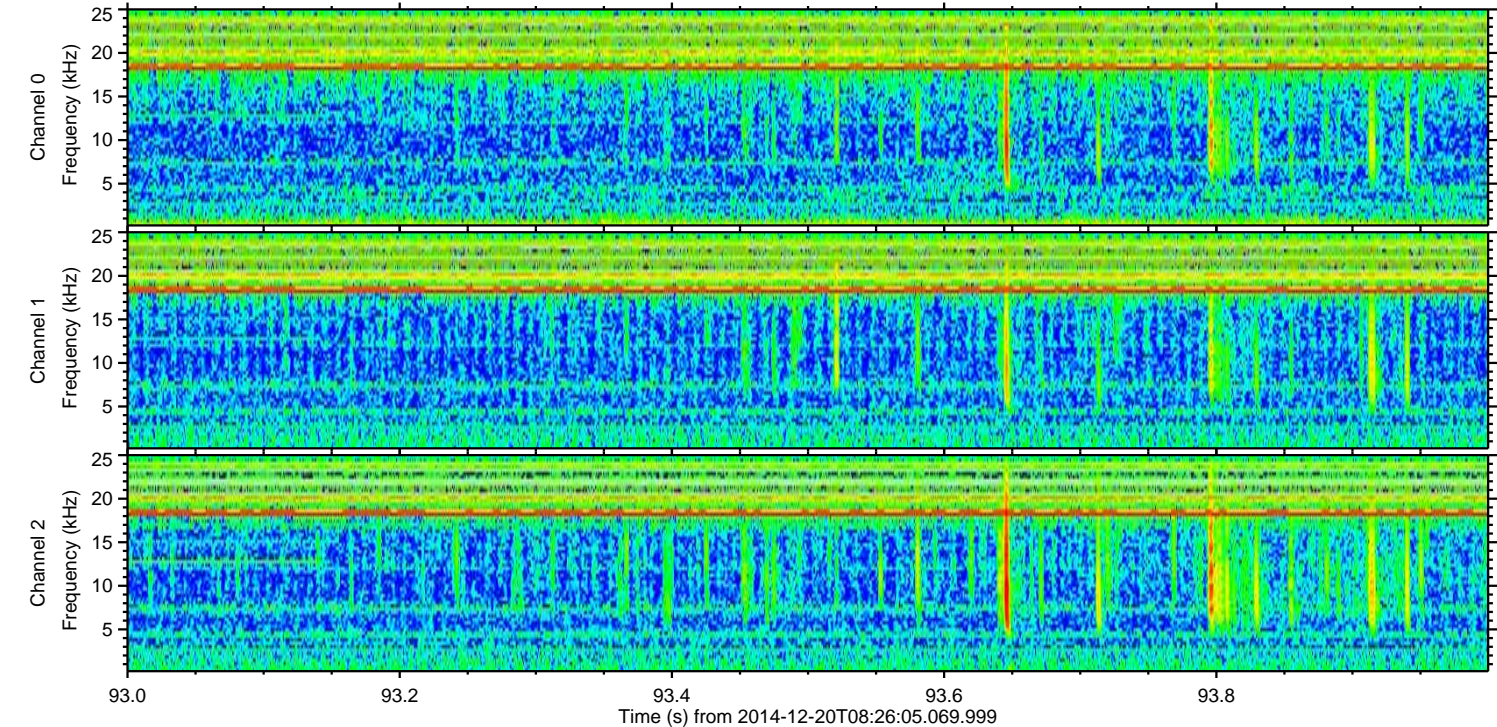
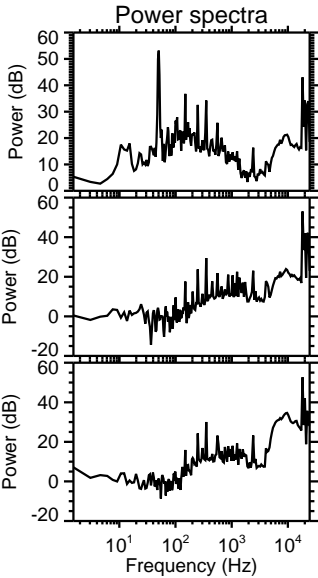
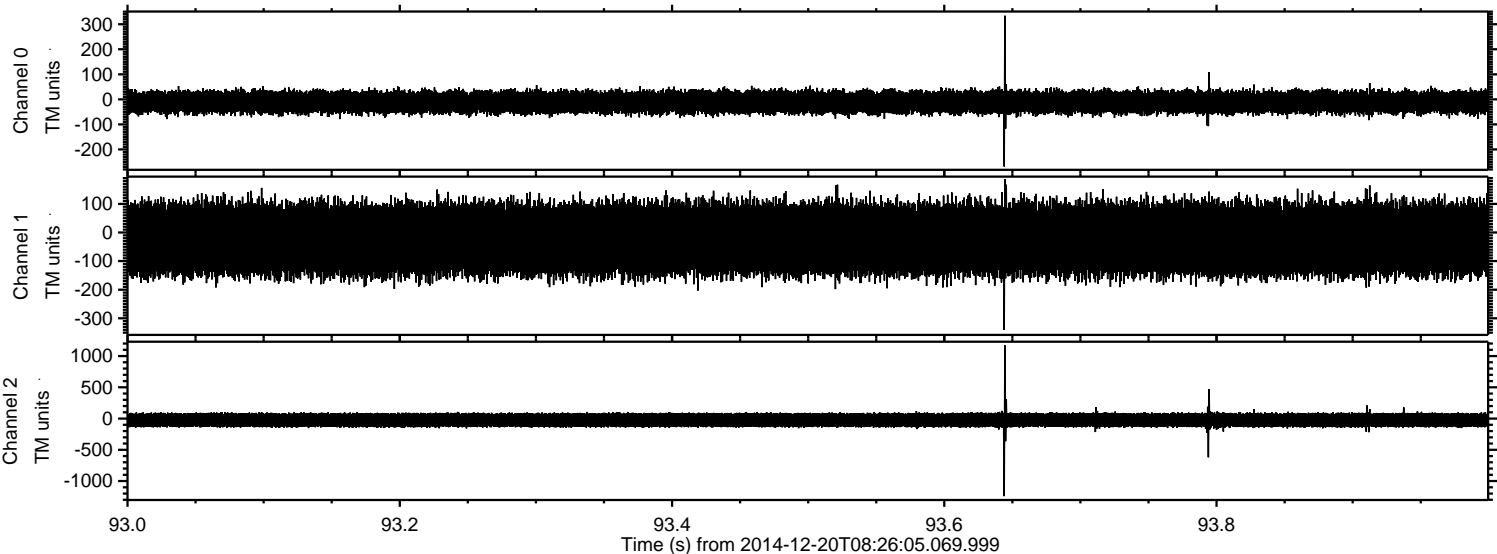



ELMAVAN 3D WAVEFORMS (Measured data sampled at 50 kHz) 49787 packets of 144 samples from 2014-12-20T08:26:05.069.999. Part 31/144

Processed Sat Dec 20 09:34:27 2014 by ELM ver.2012-10-06 from 001\_\_elm20141220\_082604\_\_dat00.bin

