

# ELMAVAN 3D WAVEFORMS (Measured data sampled at 50 kHz) 49785 packets of 144 samples from 2014-12-20T08:11:04.629.999.

Processed Sat Dec 20 09:18:32 2014 by ELM ver.2012-10-06 from 001\_\_elm20141220\_081103\_\_dat00.bin

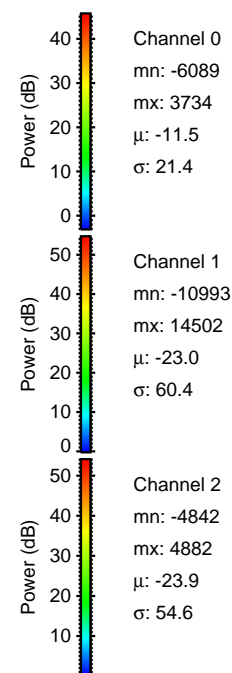

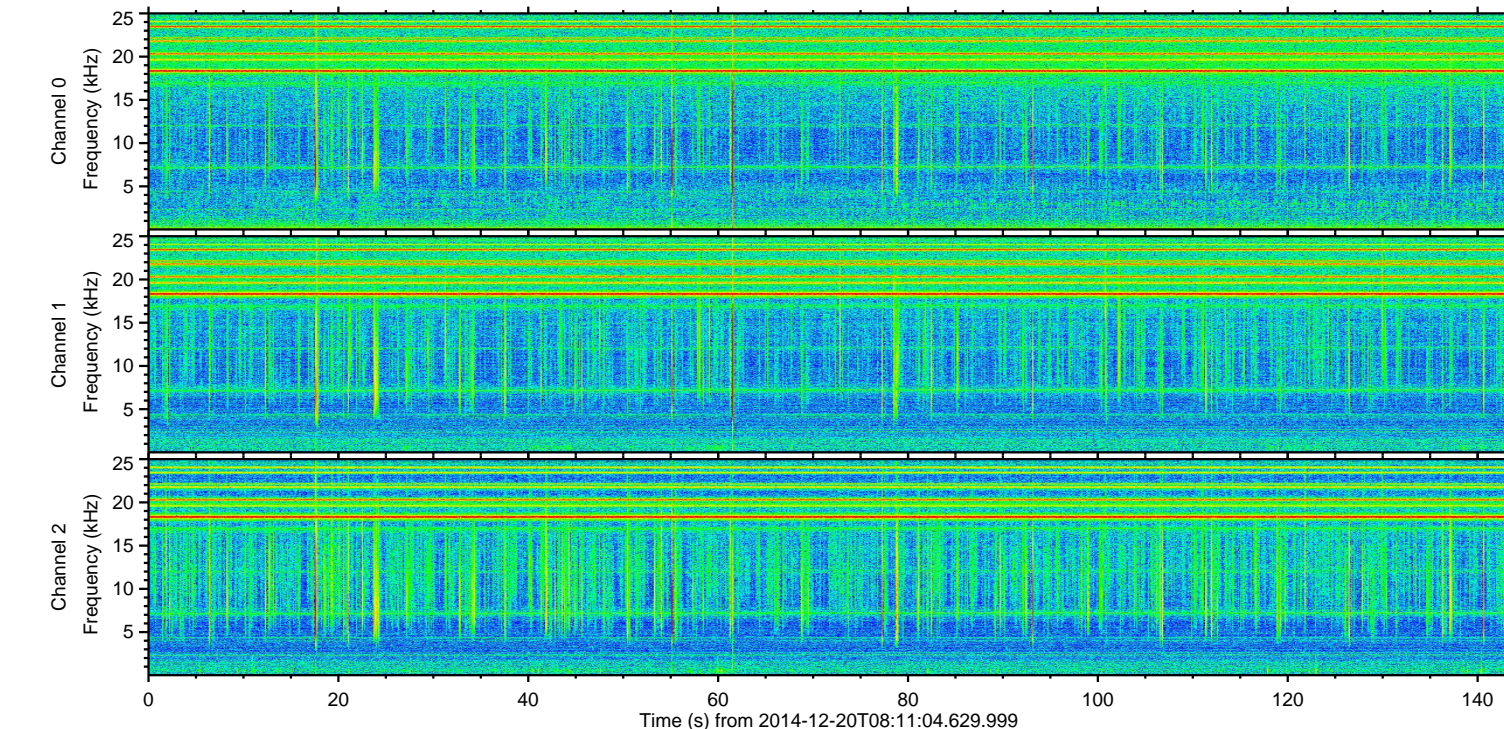
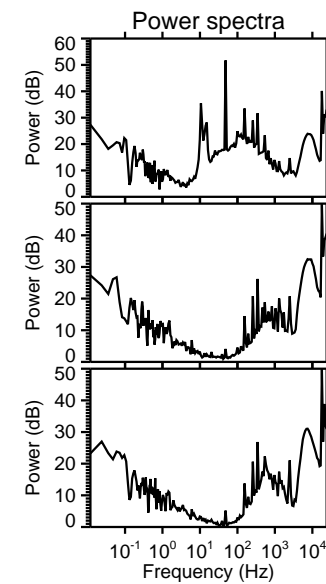
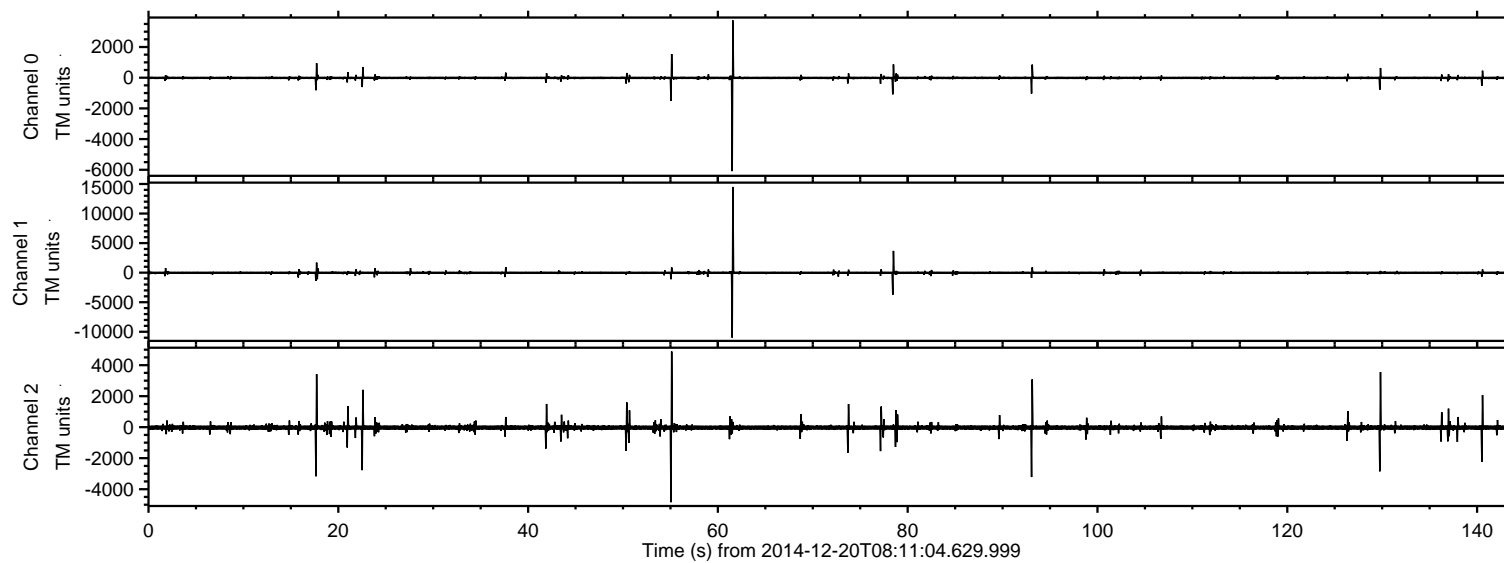

ELMAVAN 3D WAVEFORMS (Measured data sampled at 50 kHz) 49785 packets of 144 samples from 2014-12-20T08:11:04.629.999. Part 62/144

Processed Sat Dec 20 09:18:44 2014 by ELM ver.2012-10-06 from 001\_\_elm20141220\_081103\_\_dat00.bin

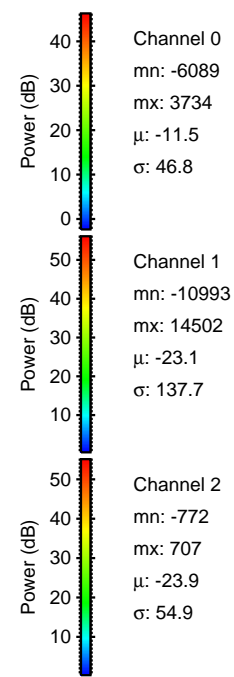
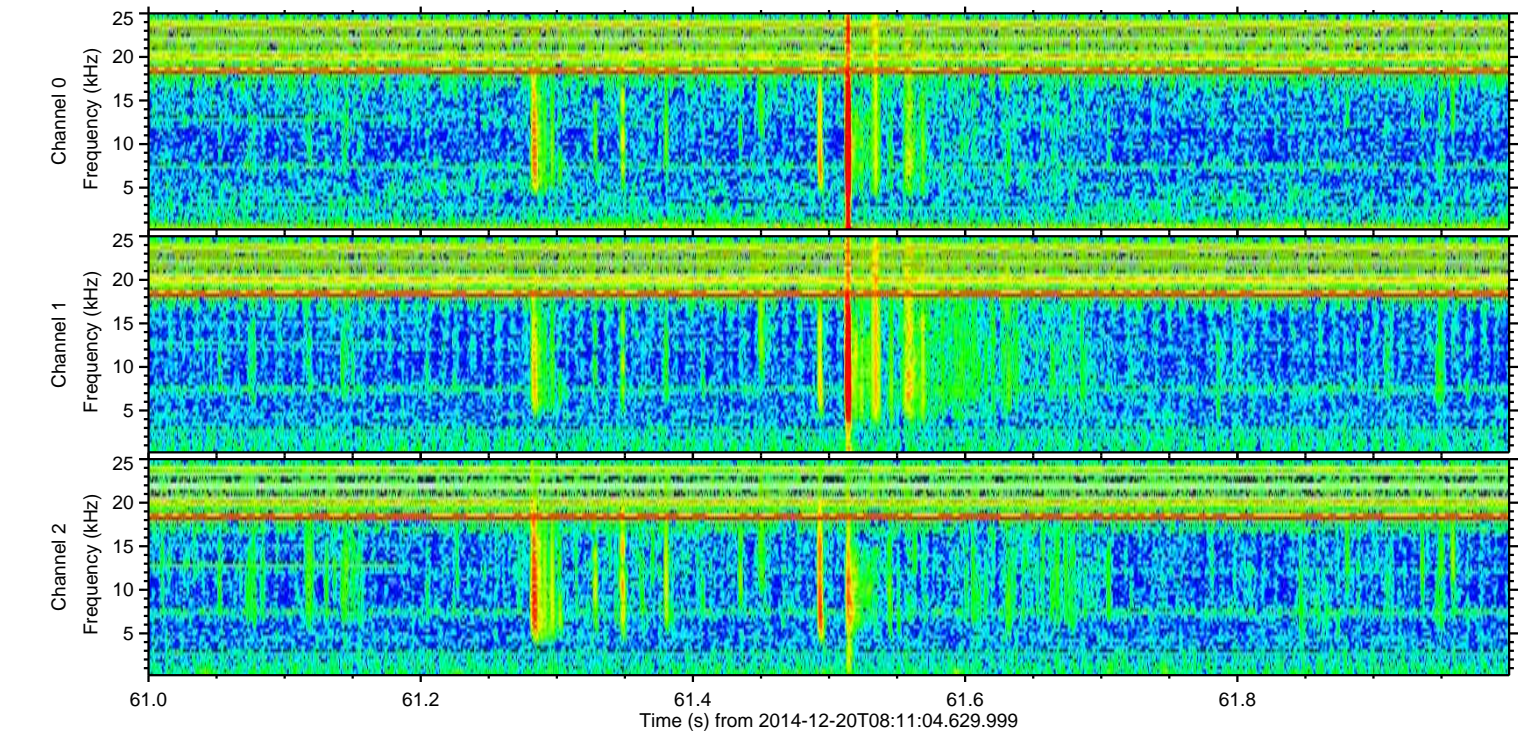
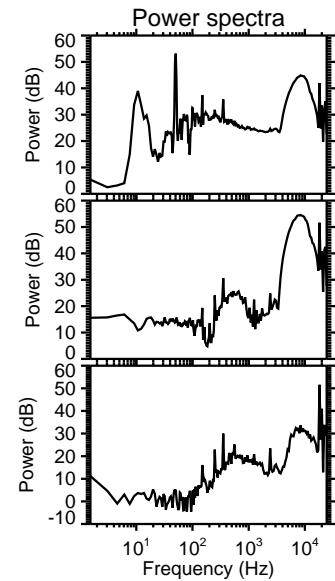
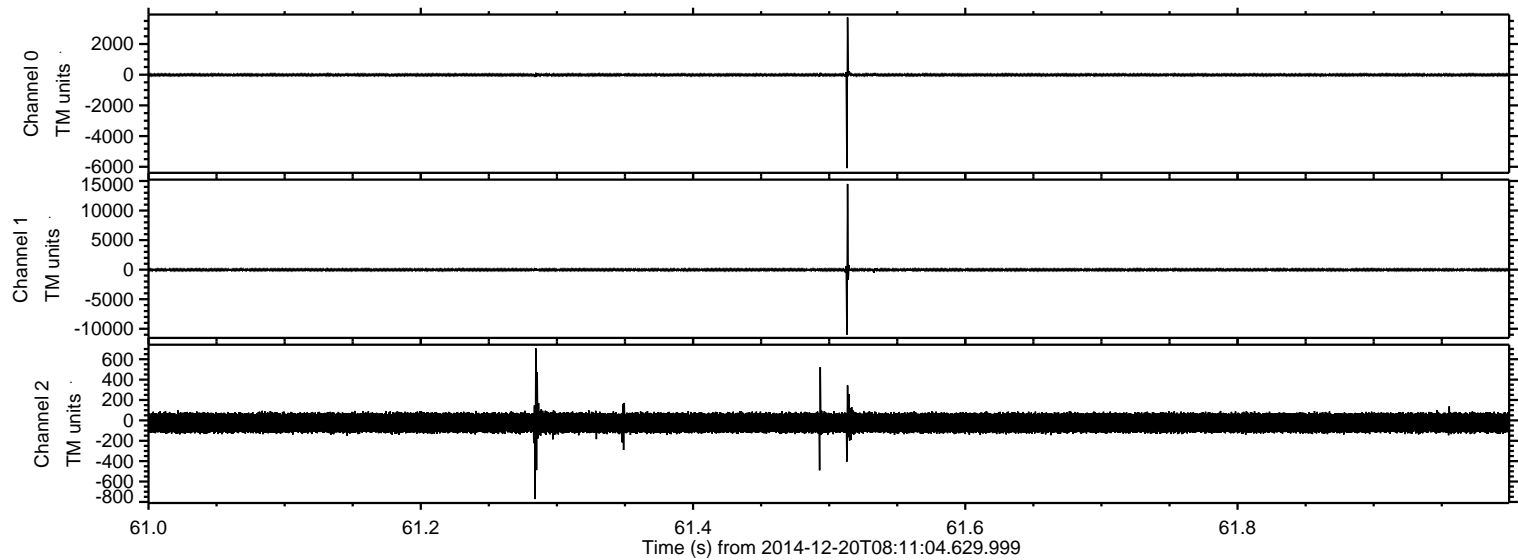

Channel 0  
mn: -6089  
mx: 3734  
 $\mu$ : -11.5  
 $\sigma$ : 46.8

Channel 1  
mn: -10993  
mx: 14502  
 $\mu$ : -23.1  
 $\sigma$ : 137.7

Channel 2  
mn: -772  
mx: 707  
 $\mu$ : -23.9  
 $\sigma$ : 54.9



ELMAVAN 3D WAVEFORMS (Measured data sampled at 50 kHz) 49785 packets of 144 samples from 2014-12-20T08:11:04.629.999. Part 56/144

Processed Sat Dec 20 09:18:45 2014 by ELM ver.2012-10-06 from 001\_\_elm20141220\_081103\_\_dat00.bin

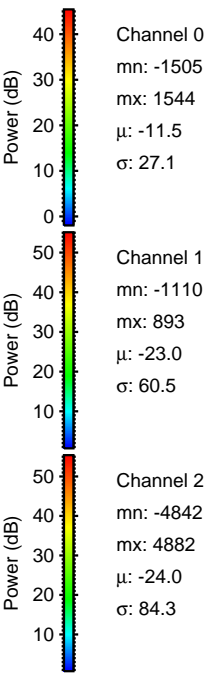
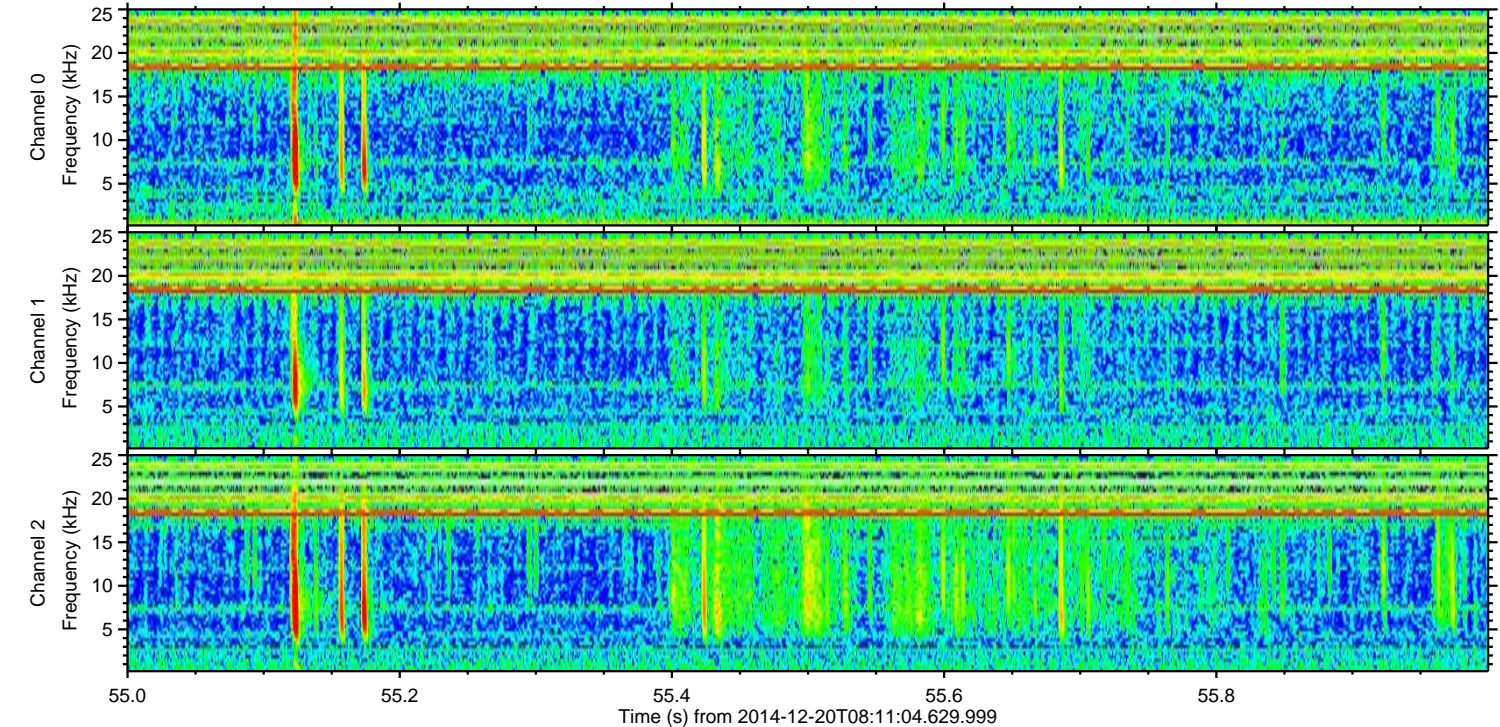
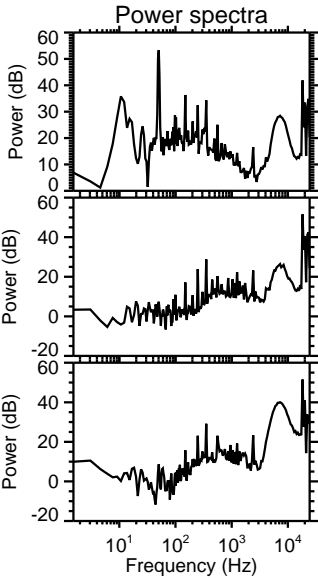
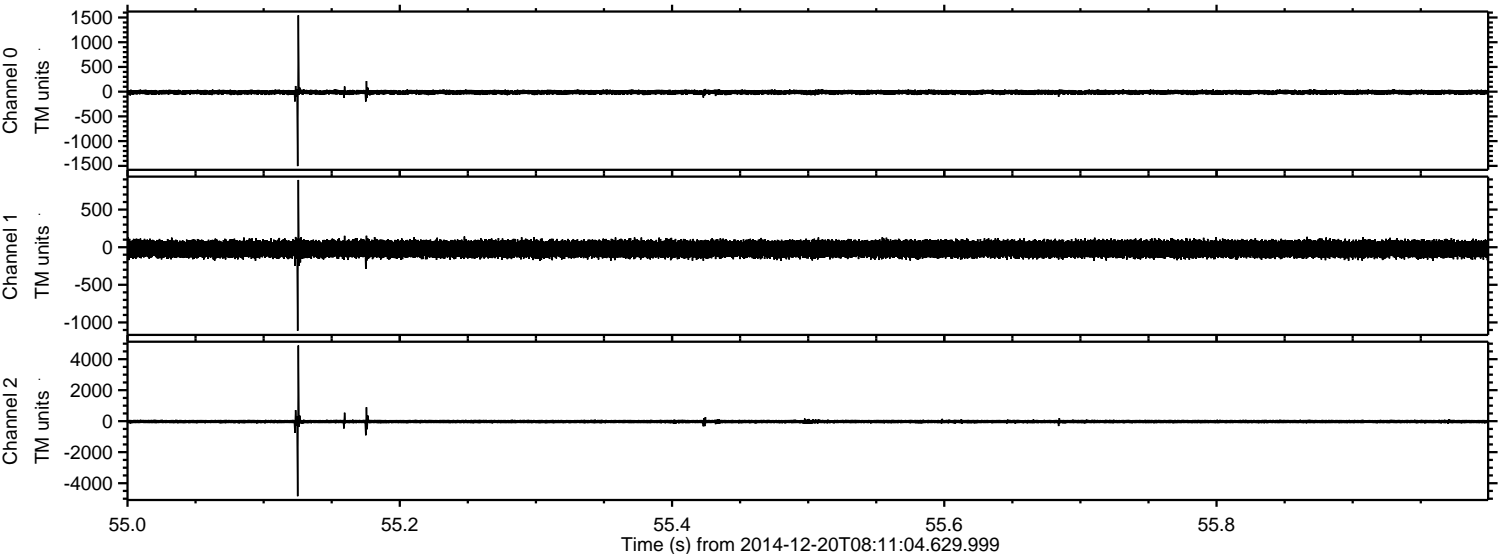



ELMAVAN 3D WAVEFORMS (Measured data sampled at 50 kHz) 49785 packets of 144 samples from 2014-12-20T08:11:04.629.999. Part 79/144

Processed Sat Dec 20 09:18:46 2014 by ELM ver.2012-10-06 from 001\_\_elm20141220\_081103\_\_dat00.bin

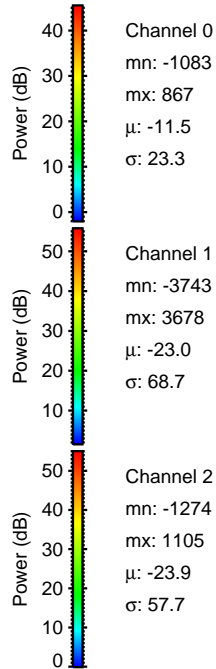
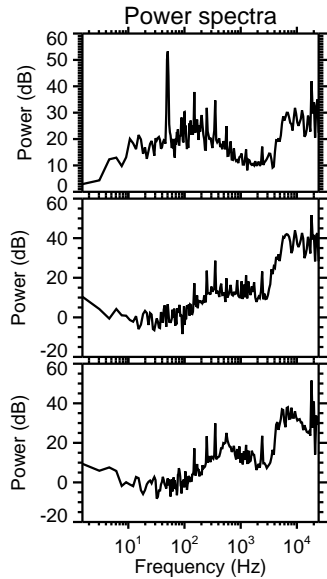
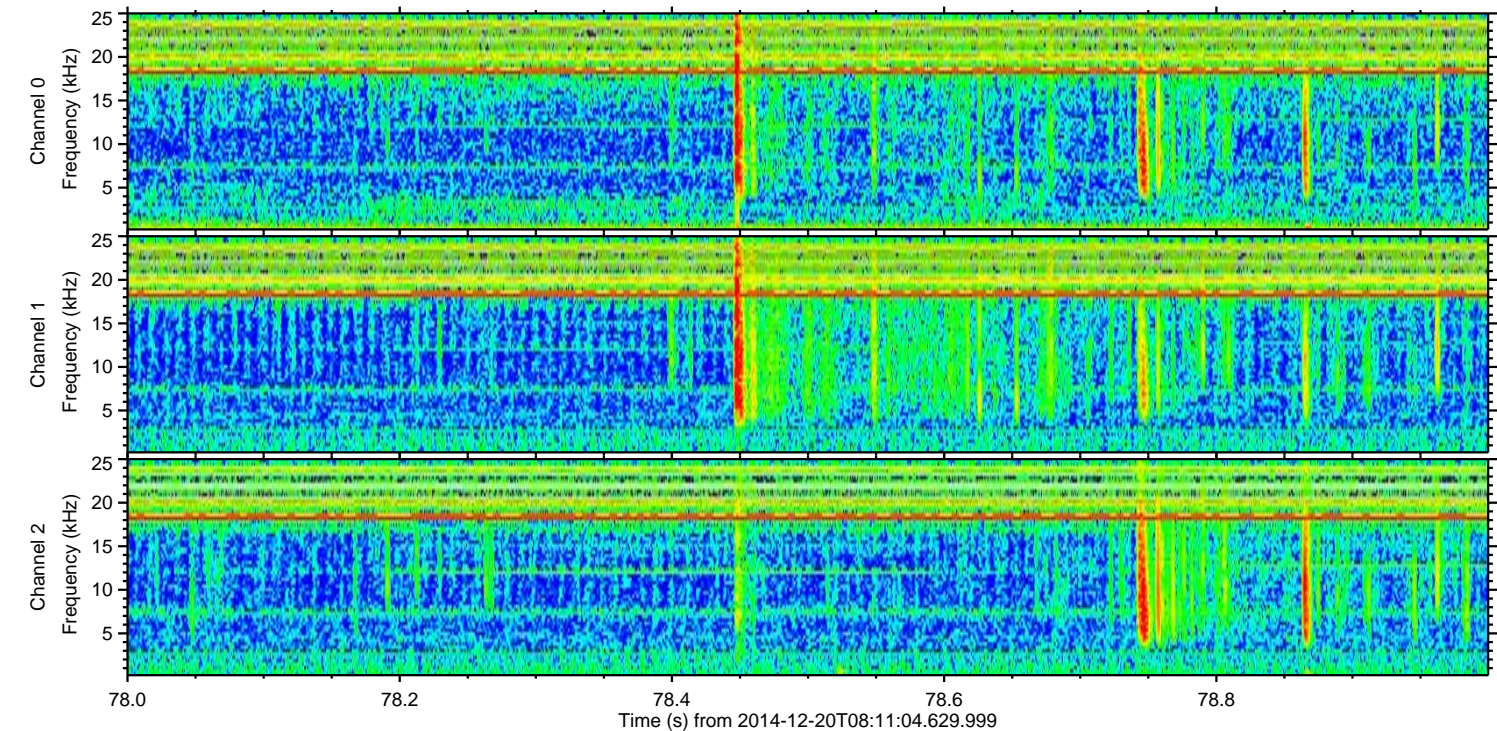
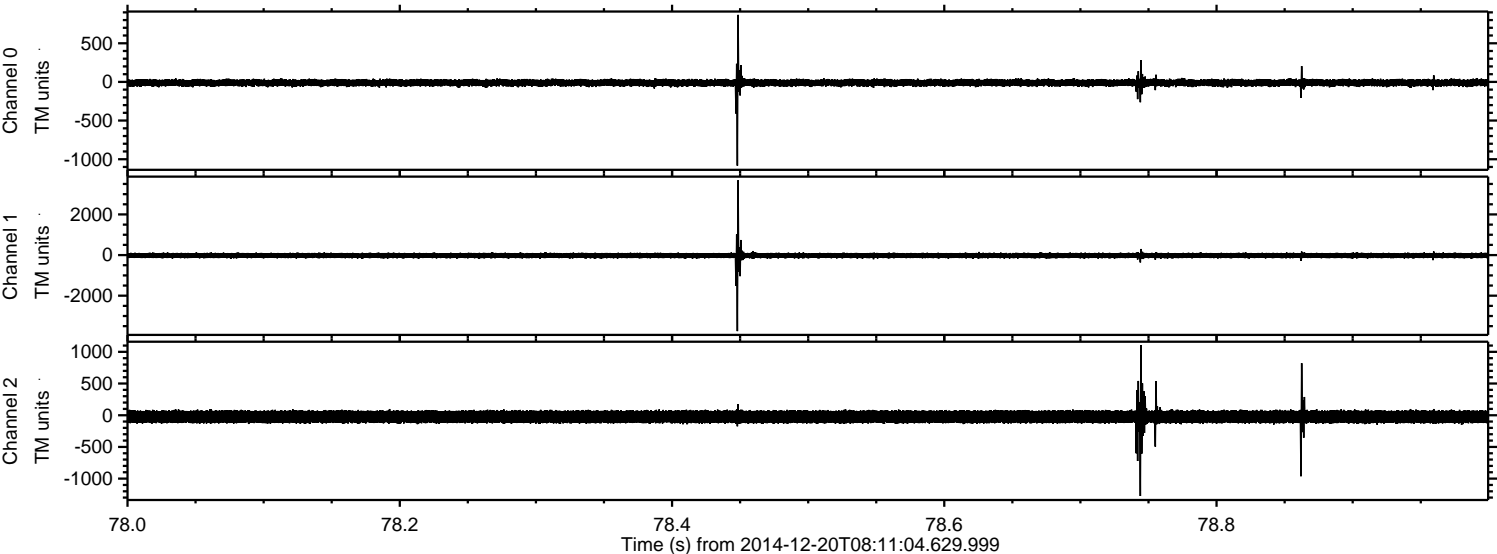



ELMAVAN 3D WAVEFORMS (Measured data sampled at 50 kHz) 49785 packets of 144 samples from 2014-12-20T08:11:04.629.999. Part 130/144

Processed Sat Dec 20 09:18:46 2014 by ELM ver.2012-10-06 from 001\_\_elm20141220\_081103\_\_dat00.bin

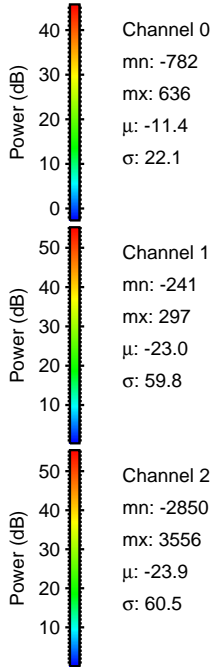
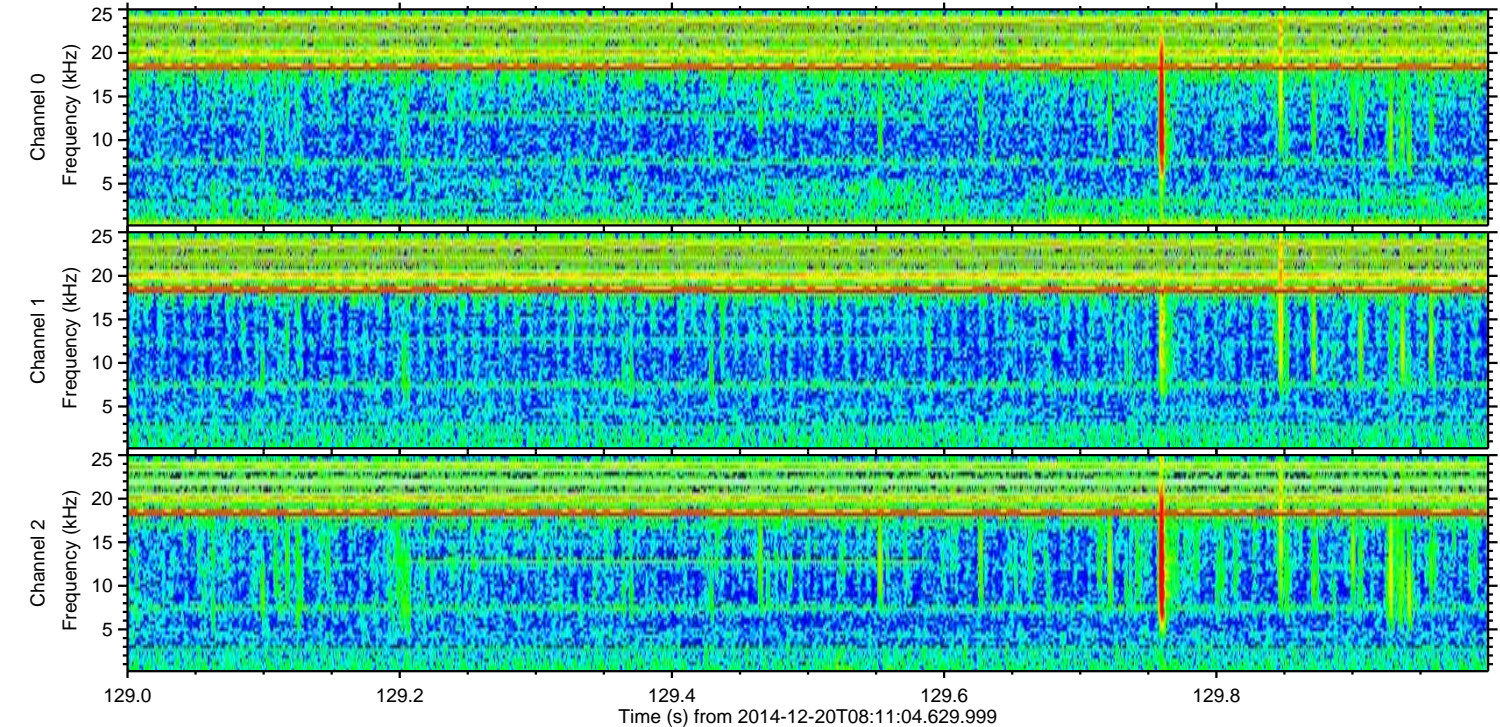
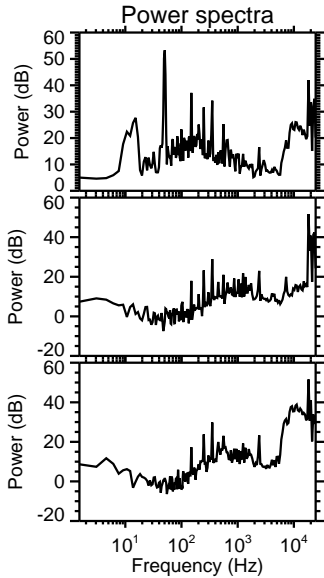
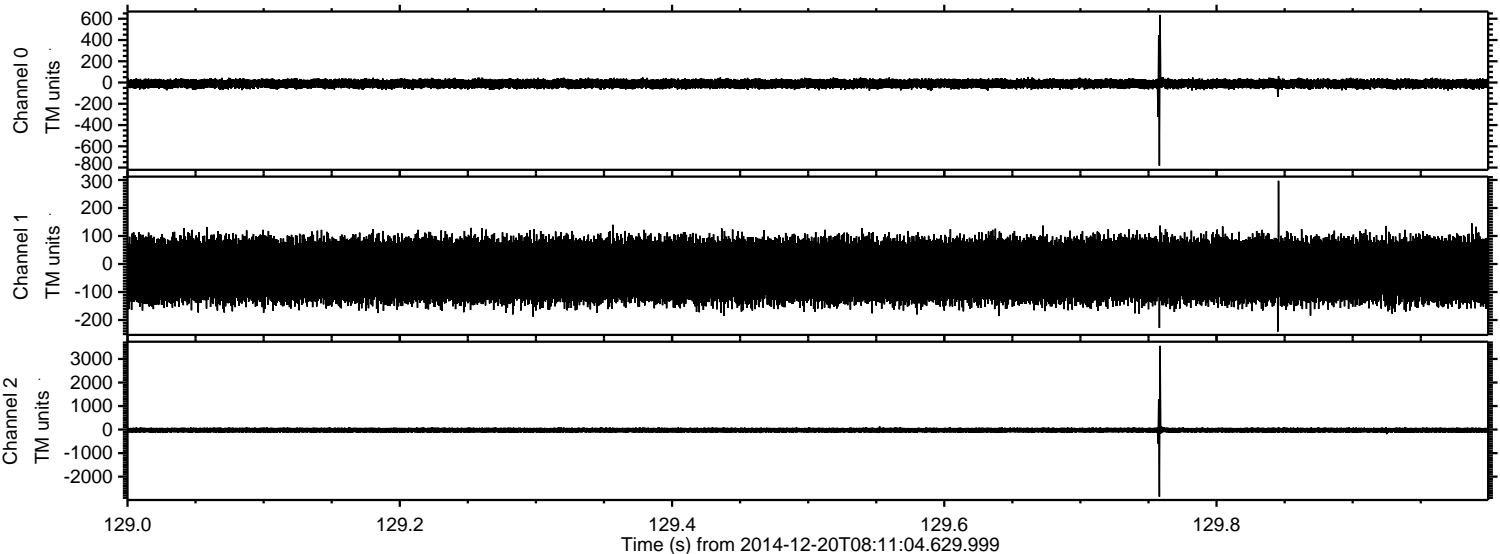



ELMAVAN 3D WAVEFORMS (Measured data sampled at 50 kHz) 49785 packets of 144 samples from 2014-12-20T08:11:04.629.999. Part 18/144

Processed Sat Dec 20 09:18:47 2014 by ELM ver.2012-10-06 from 001\_\_elm20141220\_081103\_\_dat00.bin

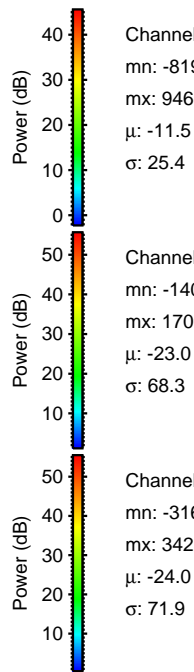
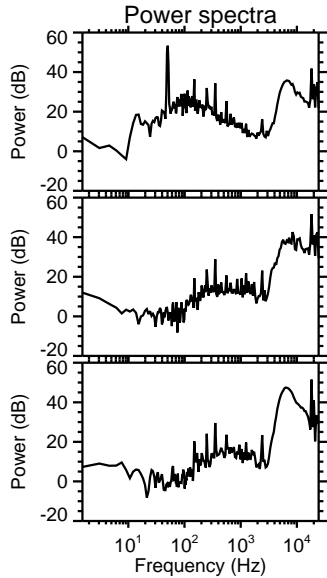
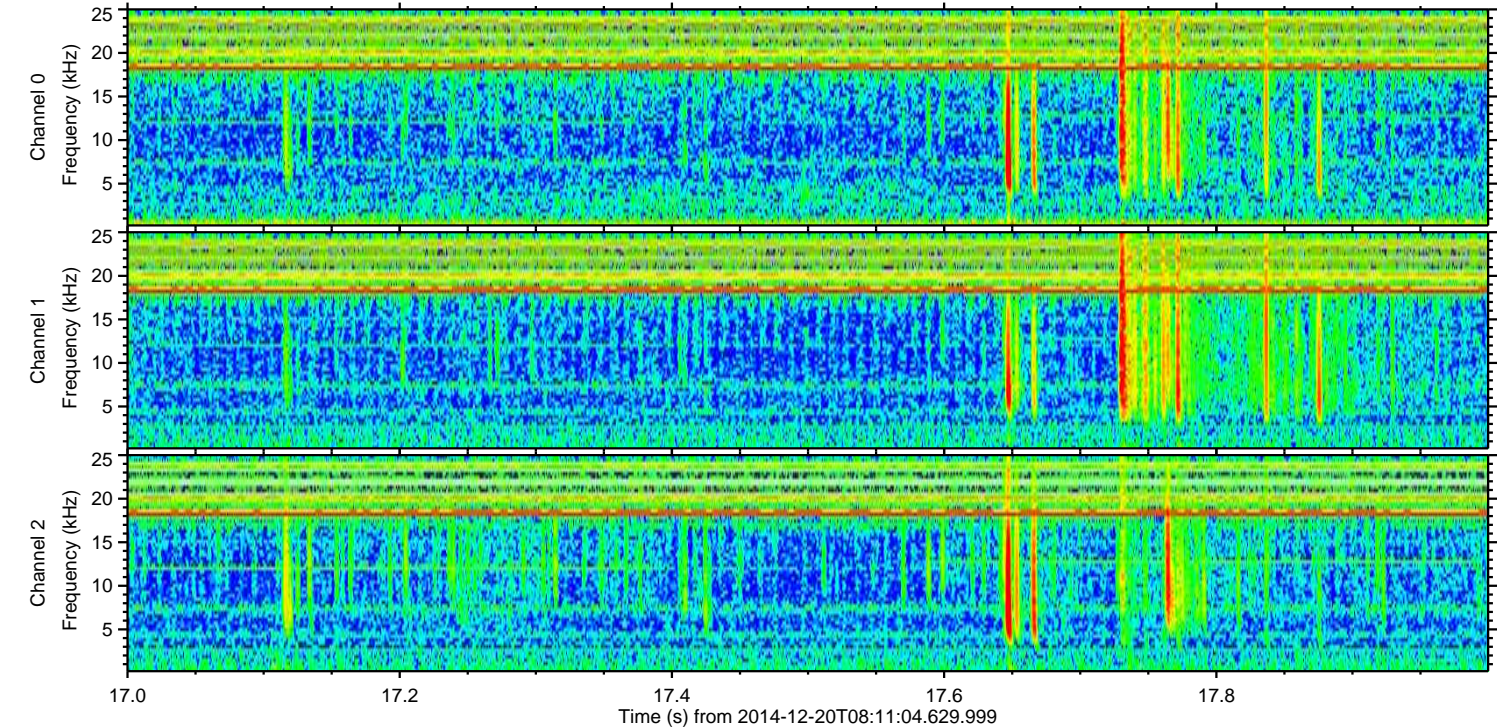
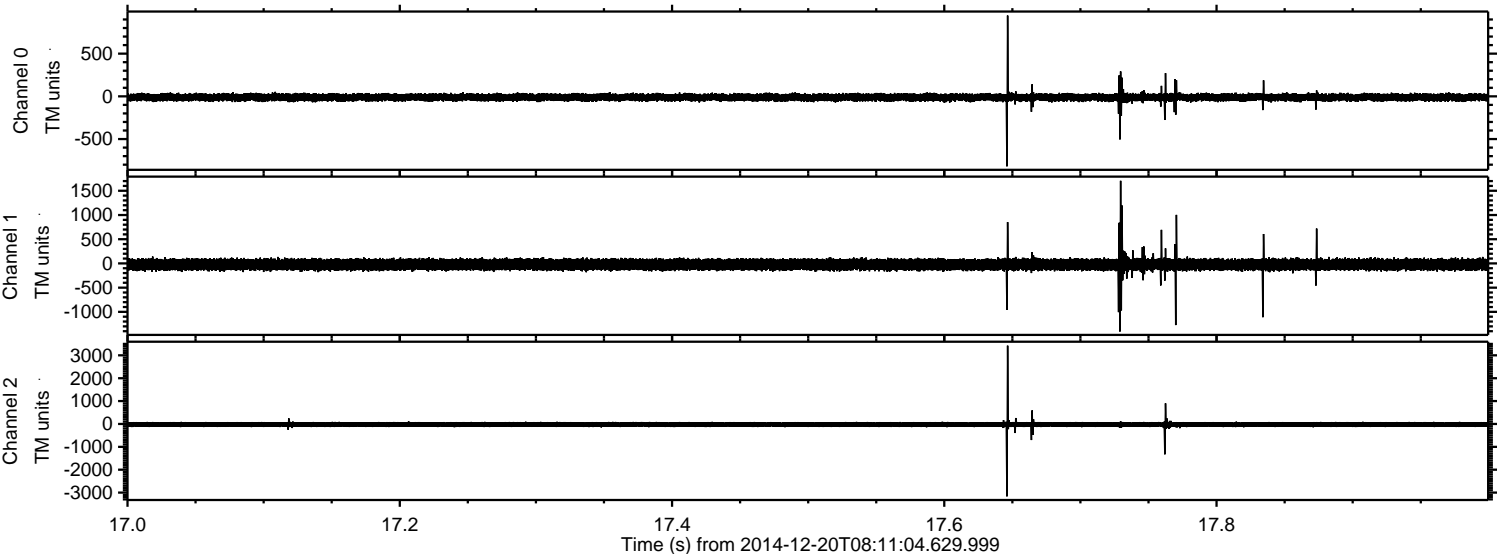



ELMAVAN 3D WAVEFORMS (Measured data sampled at 50 kHz) 49785 packets of 144 samples from 2014-12-20T08:11:04.629.999. Part 94/144

Processed Sat Dec 20 09:18:48 2014 by ELM ver.2012-10-06 from 001\_\_elm20141220\_081103\_\_dat00.bin

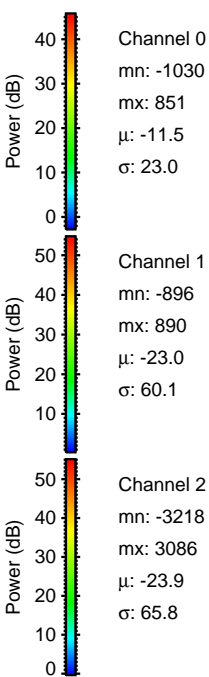
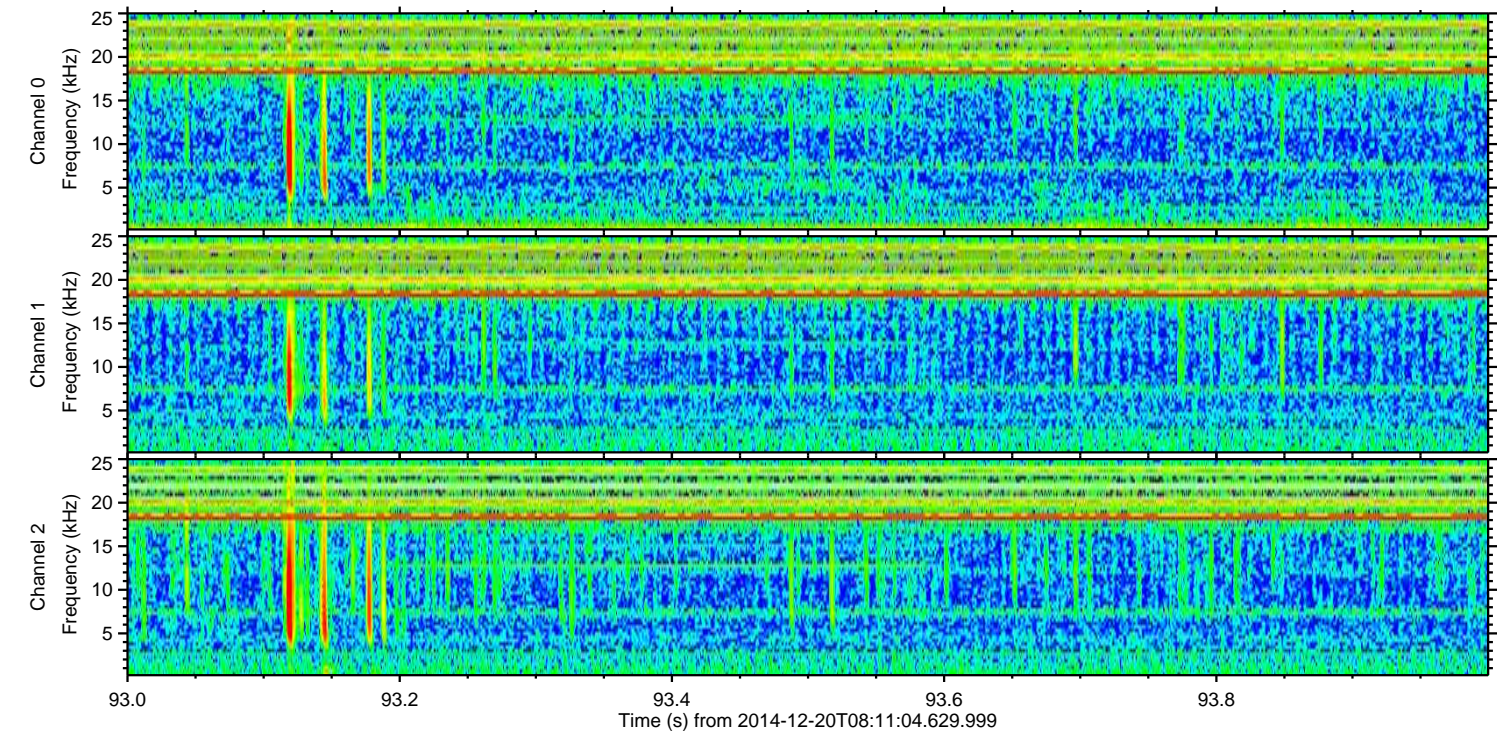
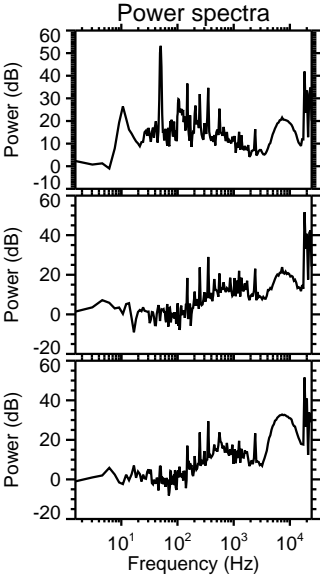
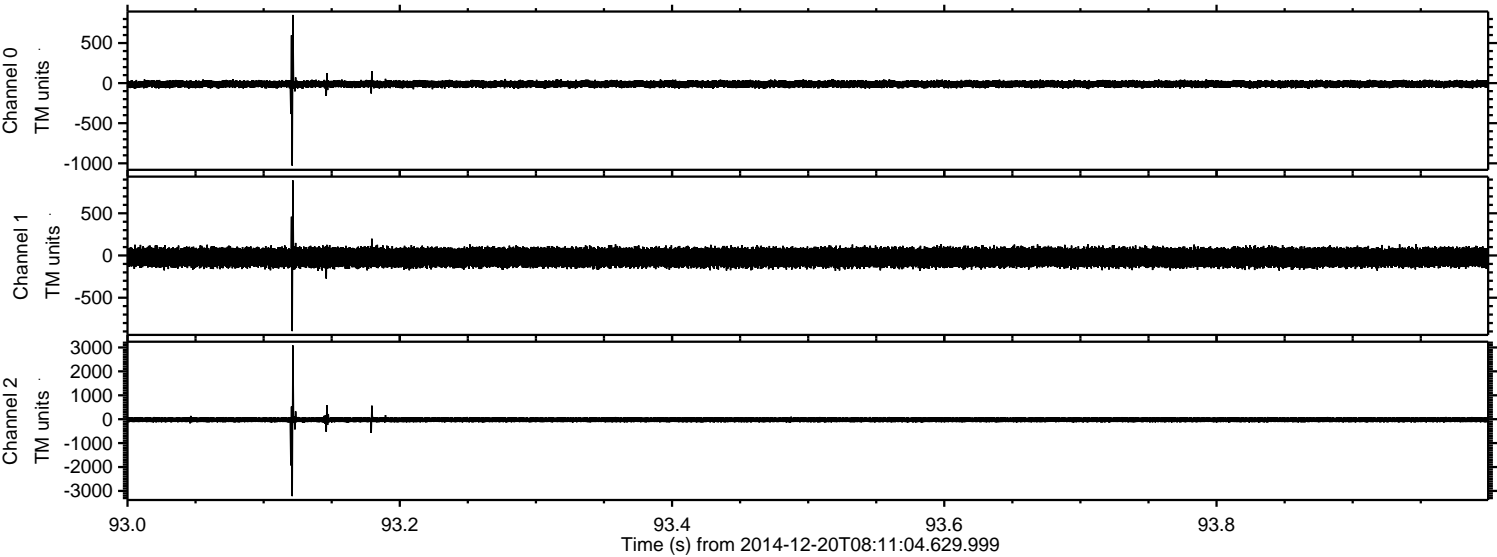



ELMAVAN 3D WAVEFORMS (Measured data sampled at 50 kHz) 49785 packets of 144 samples from 2014-12-20T08:11:04.629.999. Part 23/144

Processed Sat Dec 20 09:18:49 2014 by ELM ver.2012-10-06 from 001\_\_elm20141220\_081103\_\_dat00.bin

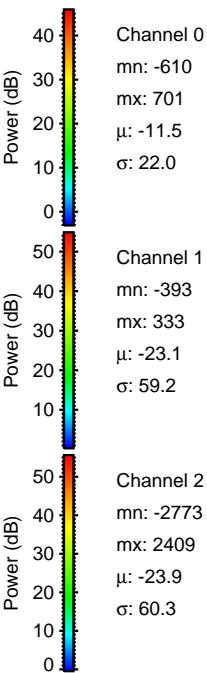
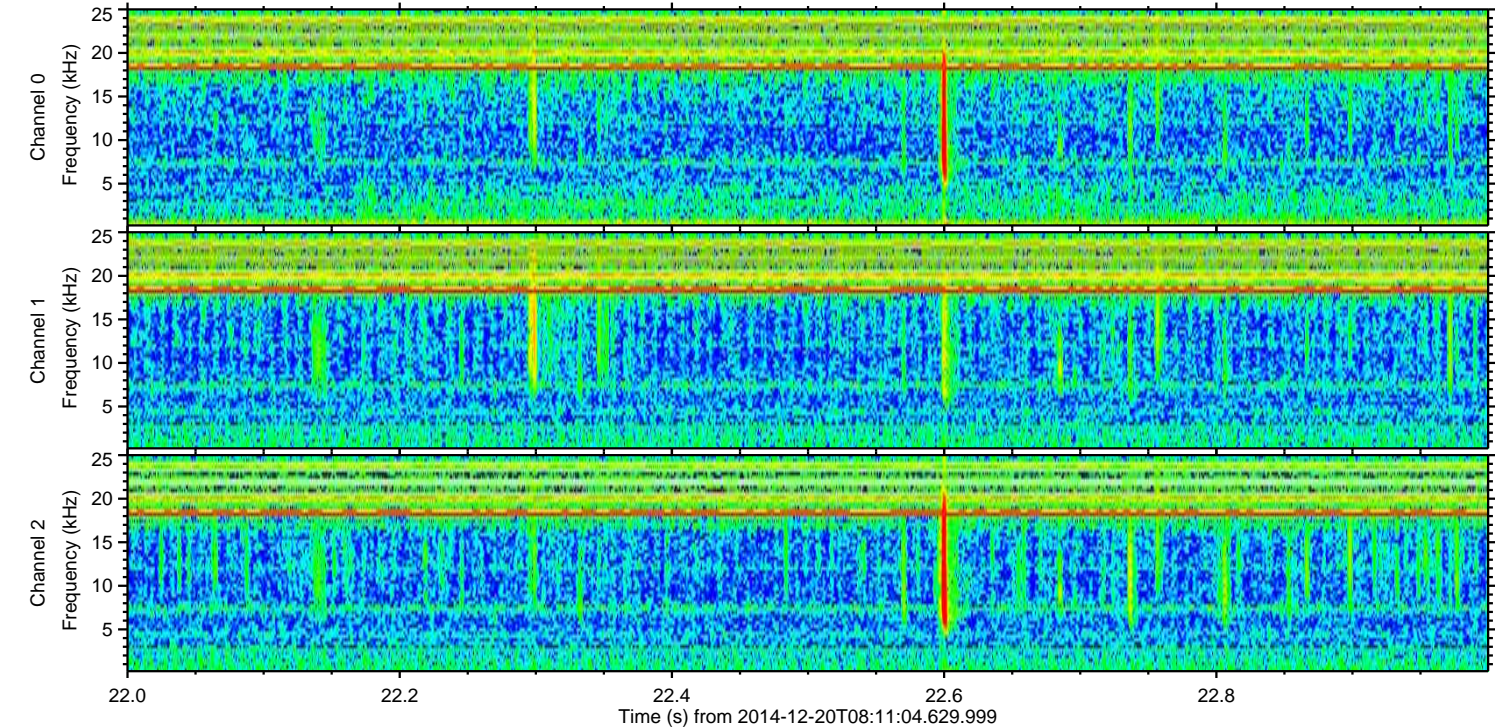
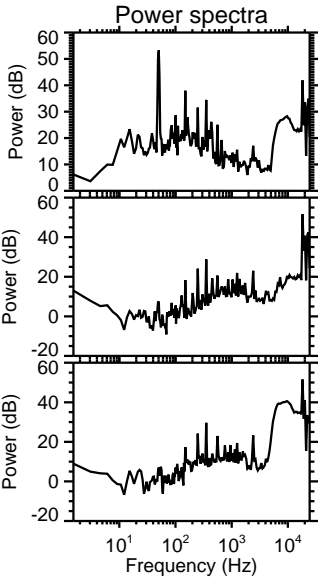
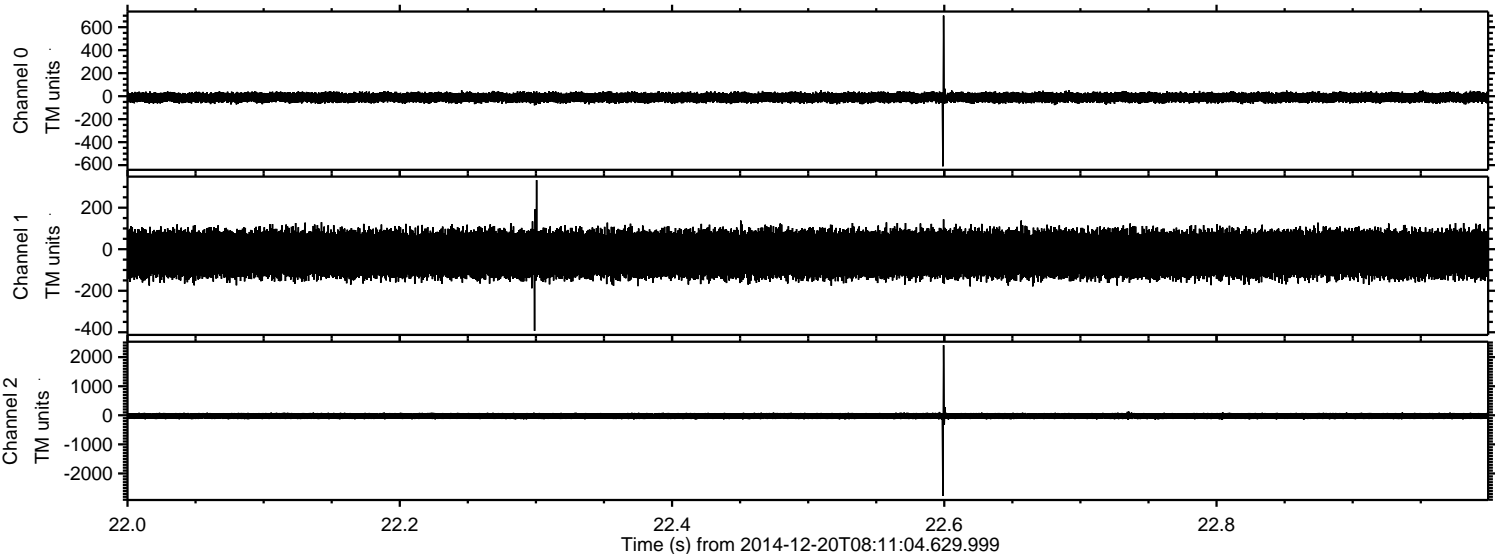



ELMAVAN 3D WAVEFORMS (Measured data sampled at 50 kHz) 49785 packets of 144 samples from 2014-12-20T08:11:04.629.999. Part 141/144

Processed Sat Dec 20 09:18:50 2014 by ELM ver.2012-10-06 from 001\_\_elm20141220\_081103\_\_dat00.bin

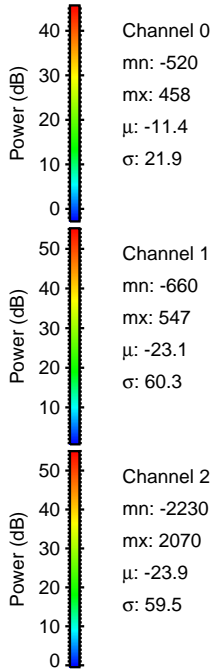
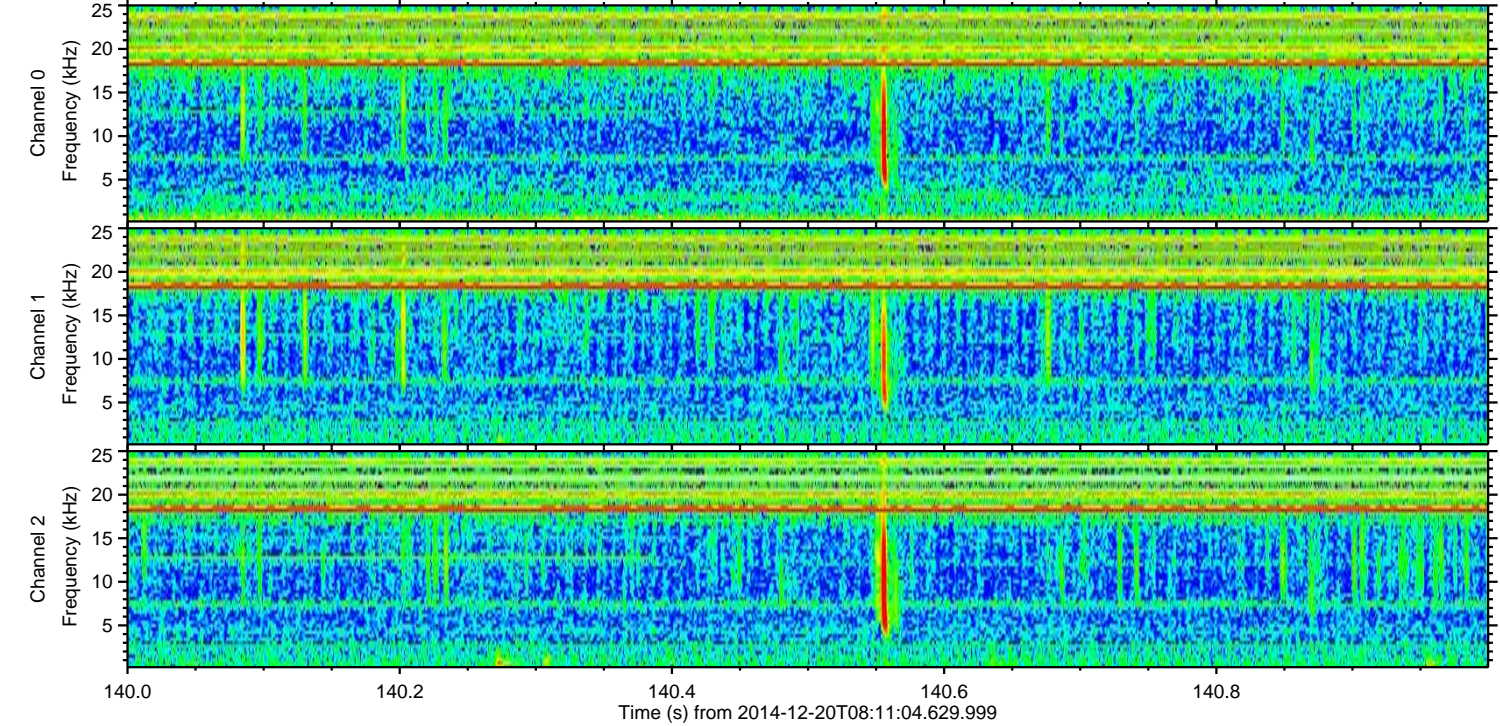
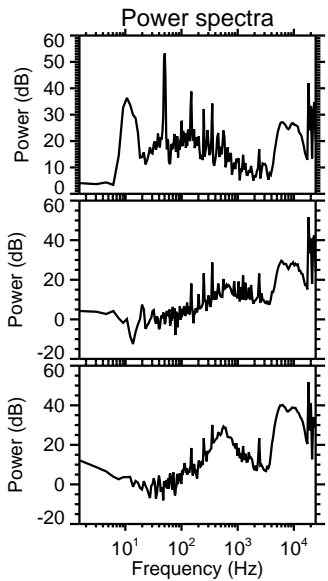
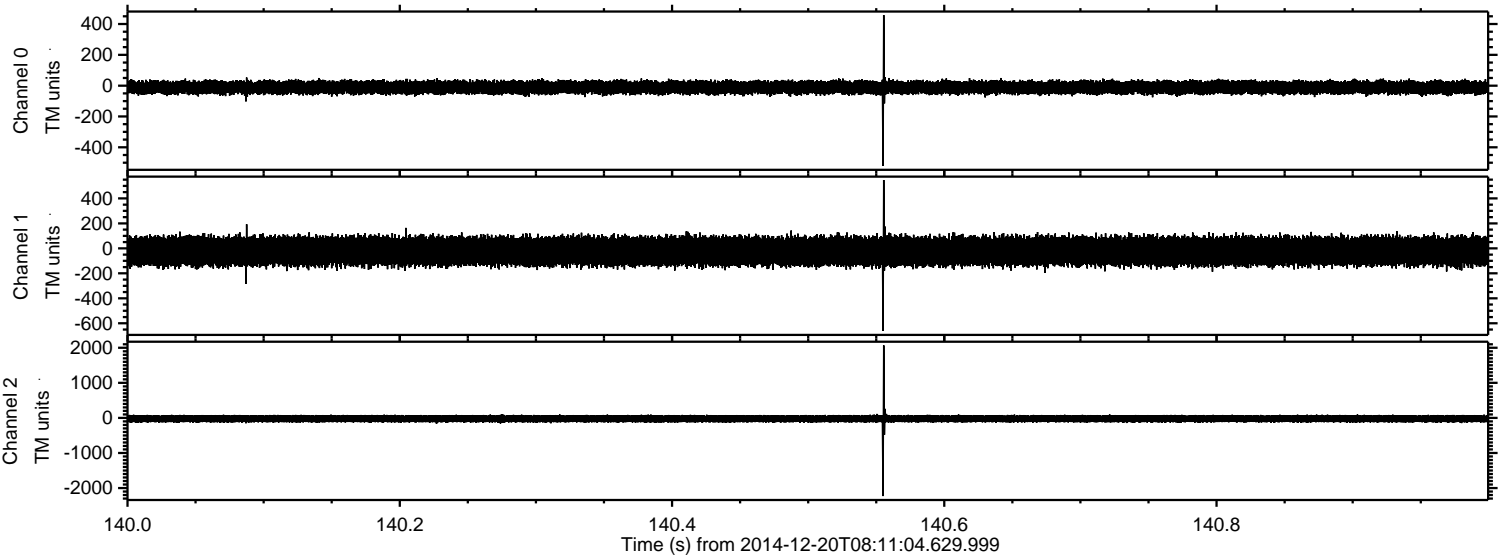



ELMAVAN 3D WAVEFORMS (Measured data sampled at 50 kHz) 49785 packets of 144 samples from 2014-12-20T08:11:04.629.999. Part 74/144

Processed Sat Dec 20 09:18:51 2014 by ELM ver.2012-10-06 from 001\_\_elm20141220\_081103\_\_dat00.bin

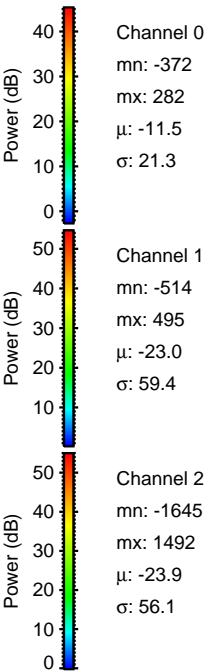
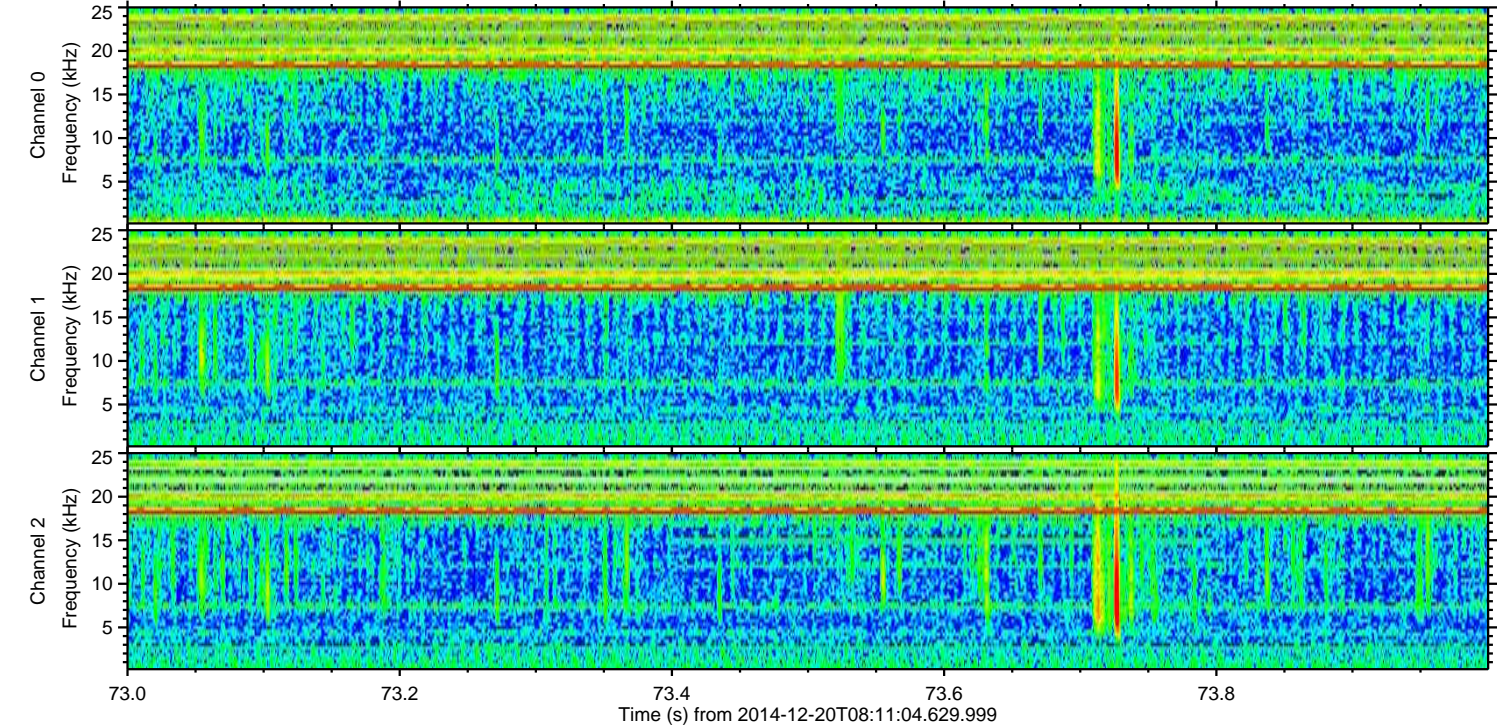
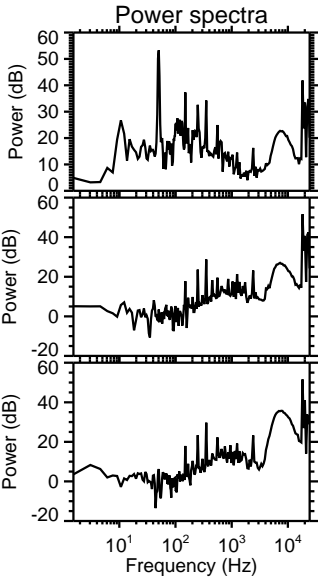
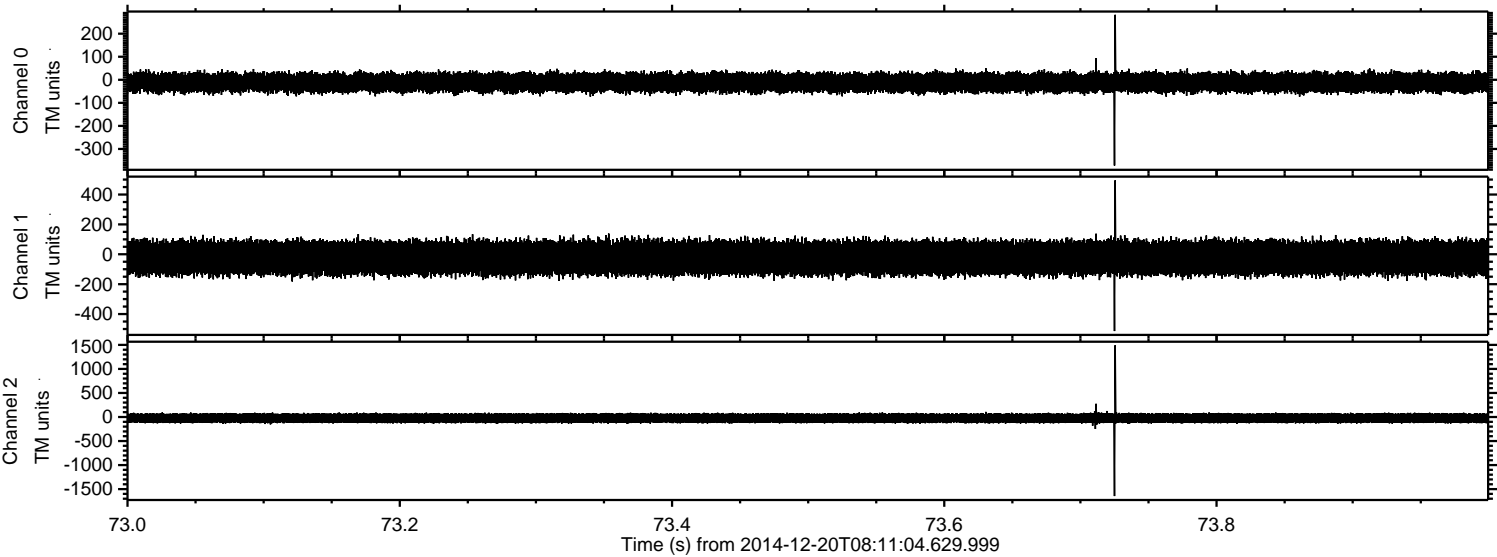

Channel 0  
mn: -372  
mx: 282  
 $\mu$ : -11.5  
 $\sigma$ : 21.3

Channel 1  
mn: -514  
mx: 495  
 $\mu$ : -23.0  
 $\sigma$ : 59.4

Channel 2  
mn: -1645  
mx: 1492  
 $\mu$ : -23.9  
 $\sigma$ : 56.1



ELMAVAN 3D WAVEFORMS (Measured data sampled at 50 kHz) 49785 packets of 144 samples from 2014-12-20T08:11:04.629.999. Part 8/144

Processed Sat Dec 20 09:18:52 2014 by ELM ver.2012-10-06 from 001\_\_elm20141220\_081103\_\_dat00.bin

