

ELMAVAN 3D WAVEFORMS (Measured data sampled at 50 kHz) 49664 packets of 144 samples from 2014-12-20T08:01:04.336.000.

Processed Sat Dec 20 09:09:09 2014 by ELM ver.2012-10-06 from 001__elm20141220_080103__dat00.bin

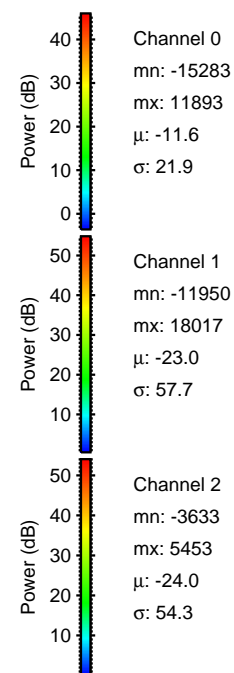
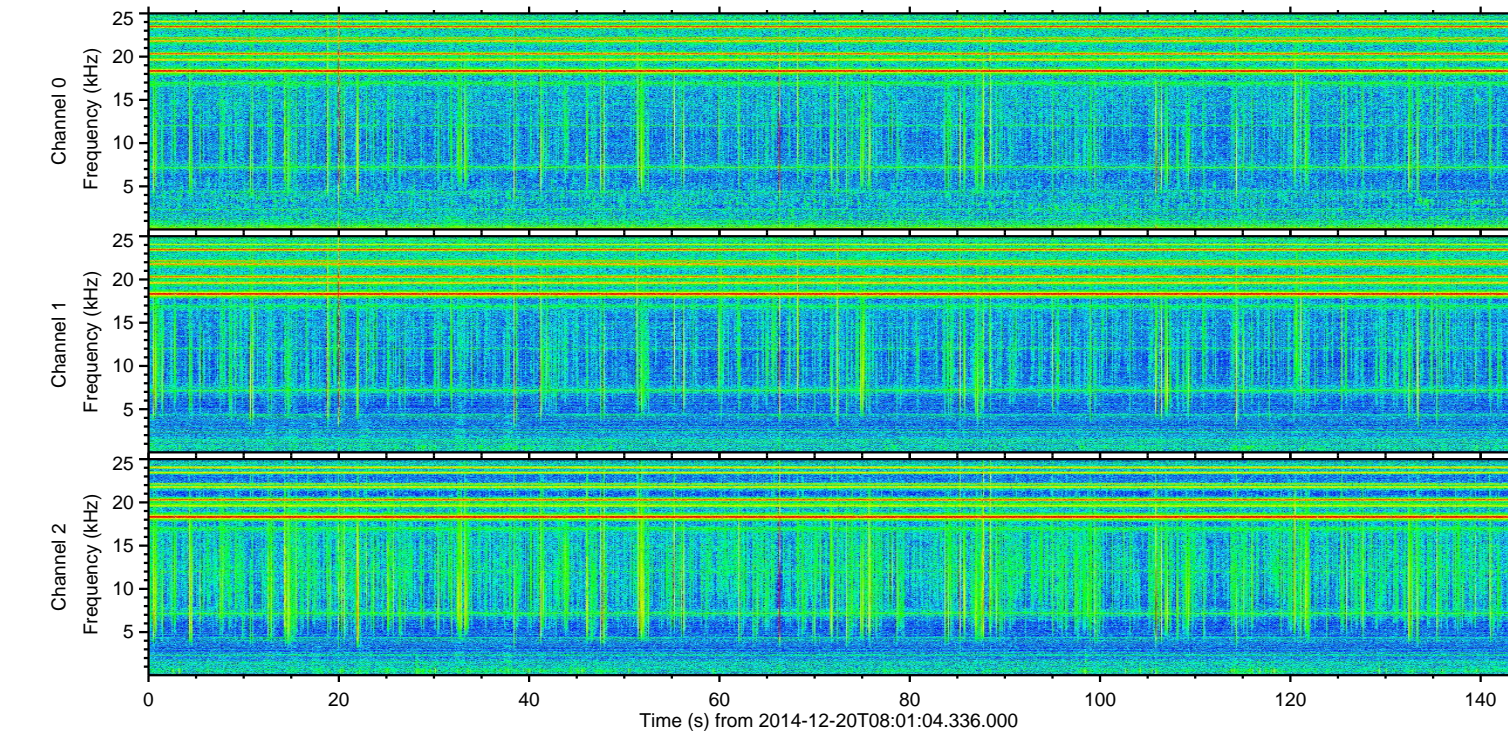
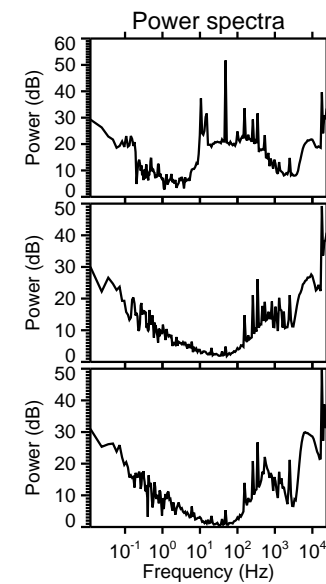
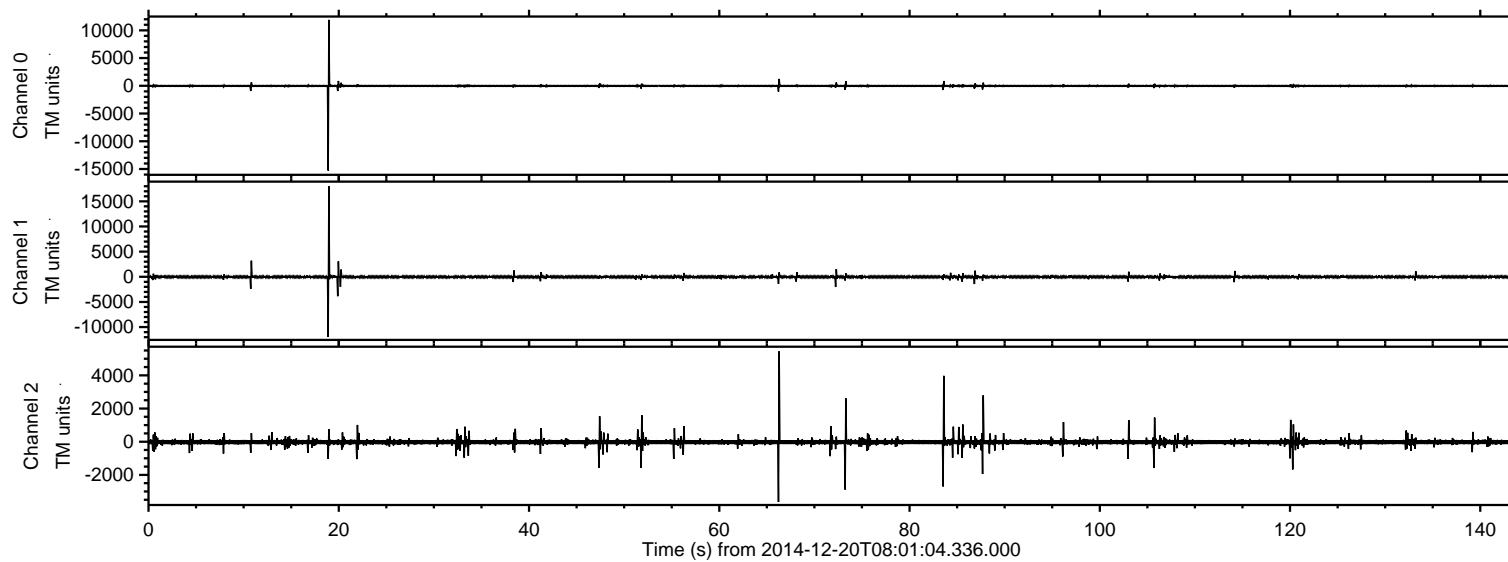

ELMAVAN 3D WAVEFORMS (Measured data sampled at 50 kHz) 49664 packets of 144 samples from 2014-12-20T08:01:04.336.000. Part 19/144

Processed Sat Dec 20 09:09:24 2014 by ELM ver.2012-10-06 from 001__elm20141220_080103__dat00.bin

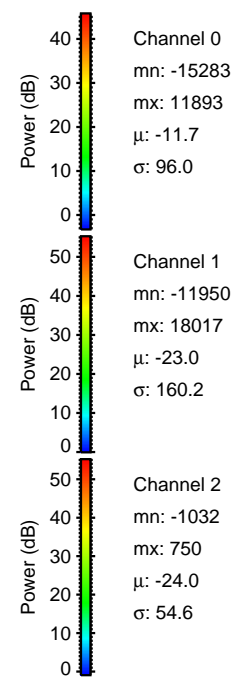
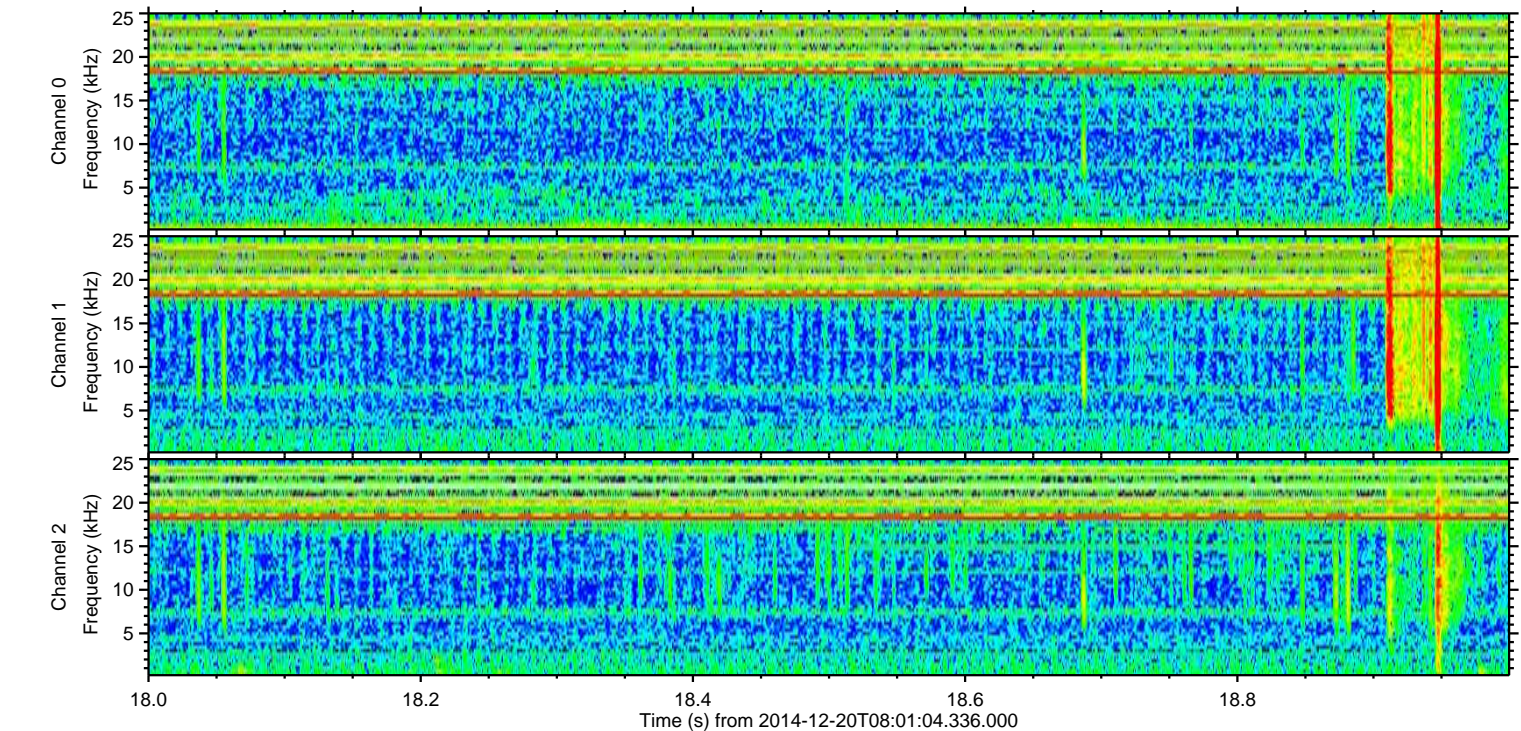
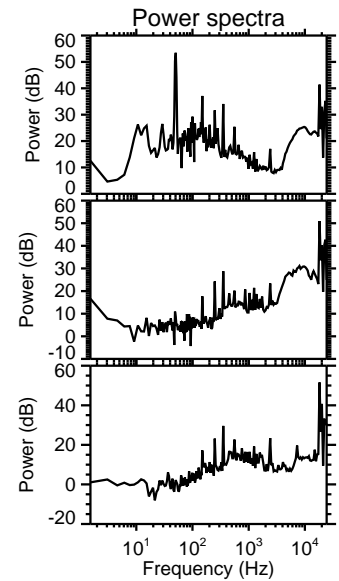
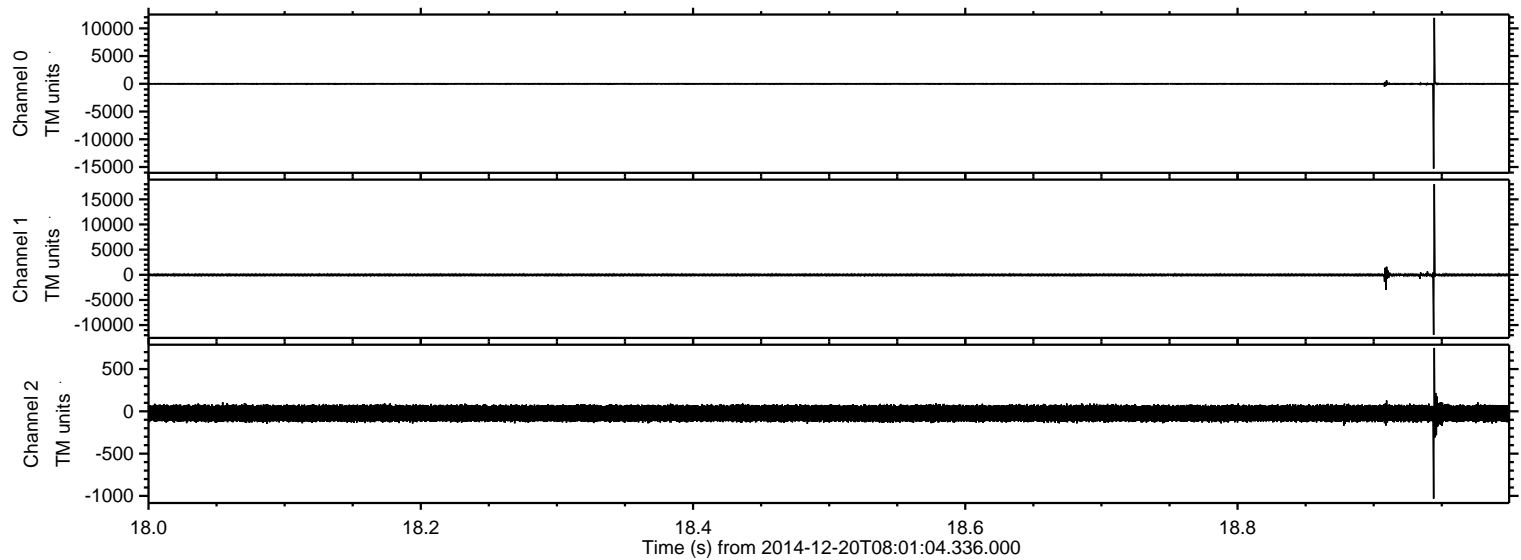

Processed Sat Dec 20 09:09:25 2014 by ELM ver.2012-10-06 from 001__elm20141220_080103__dat00.bin

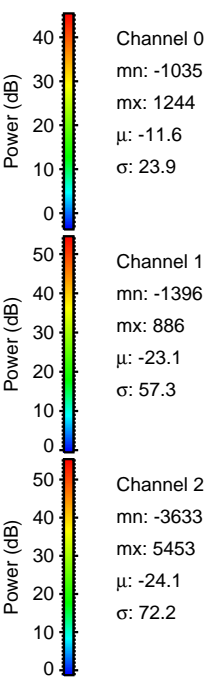
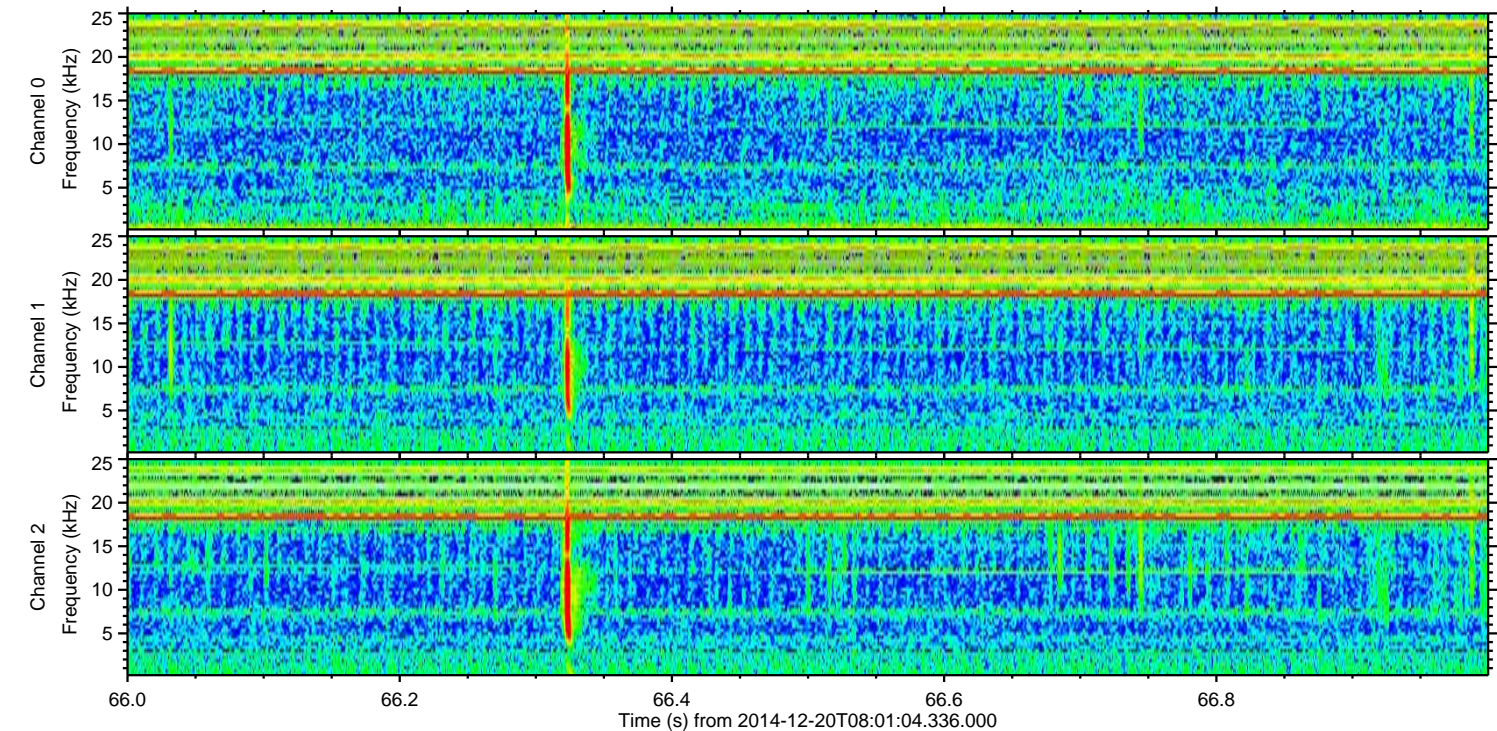
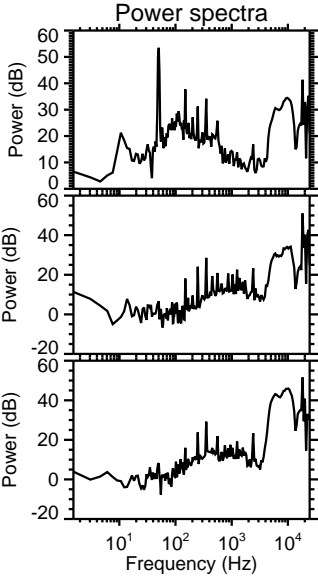
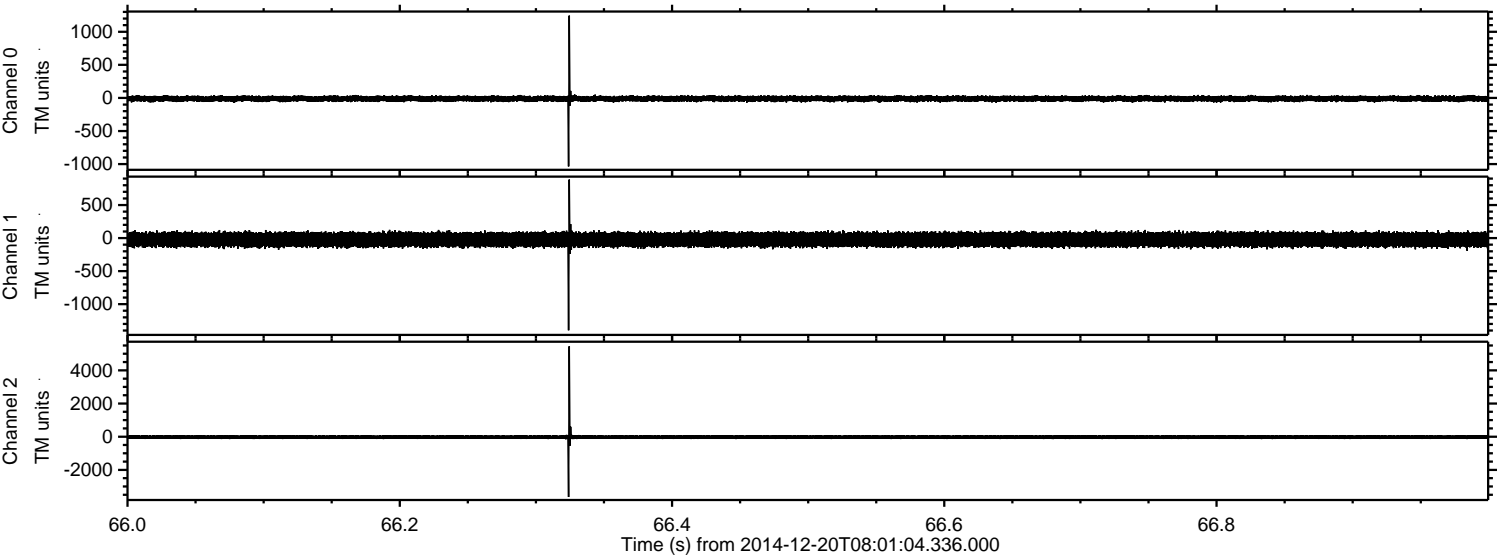

ELMAVAN 3D WAVEFORMS (Measured data sampled at 50 kHz) 49664 packets of 144 samples from 2014-12-20T08:01:04.336.000. Part 84/144

Processed Sat Dec 20 09:09:26 2014 by ELM ver.2012-10-06 from 001__elm20141220_080103__dat00.bin

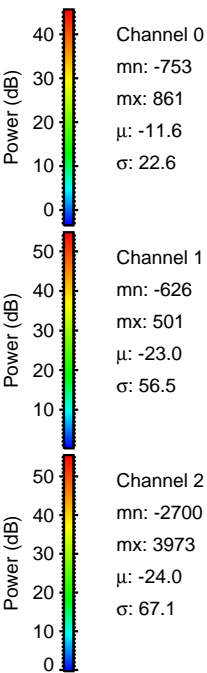
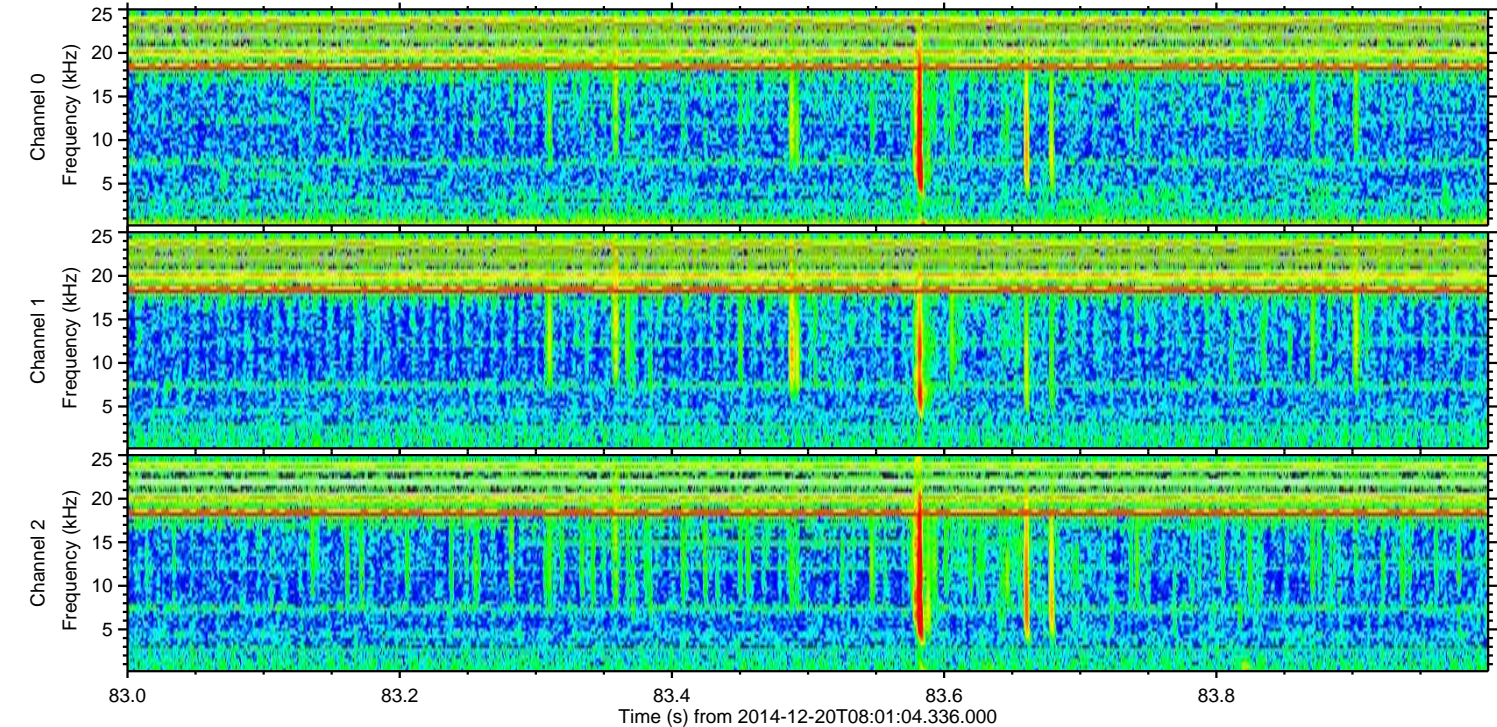
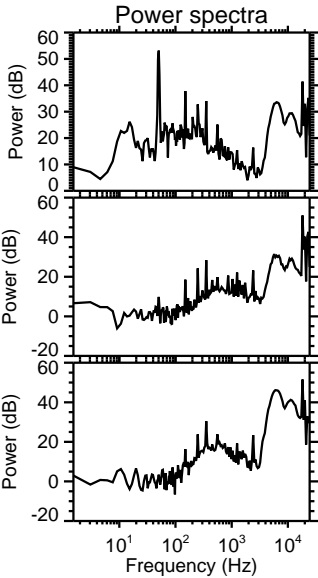
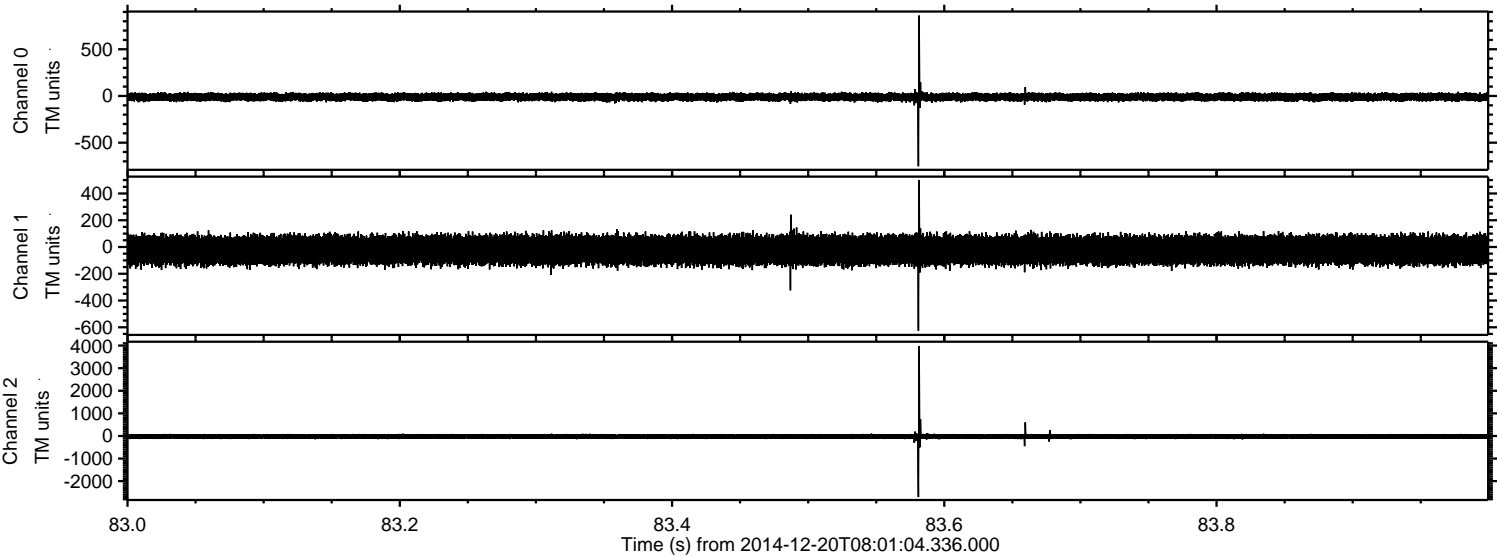

Processed Sat Dec 20 09:09:28 2014 by ELM ver.2012-10-06 from 001__elm20141220_080103__dat00.bin

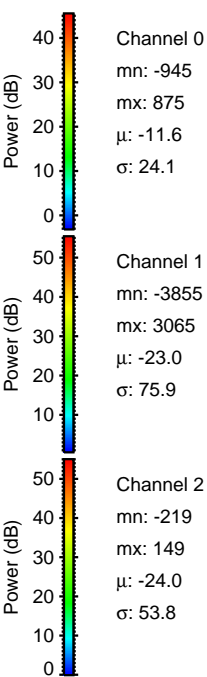
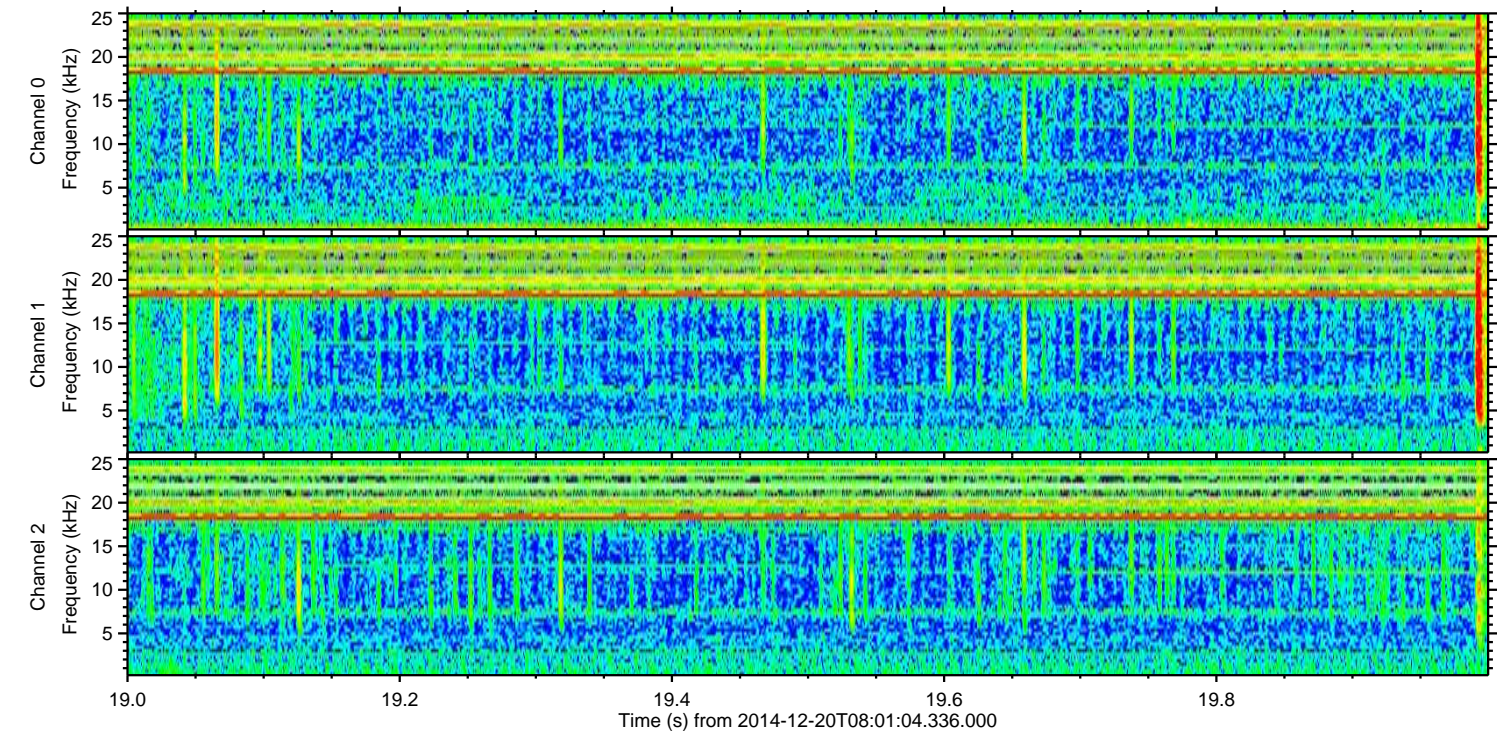
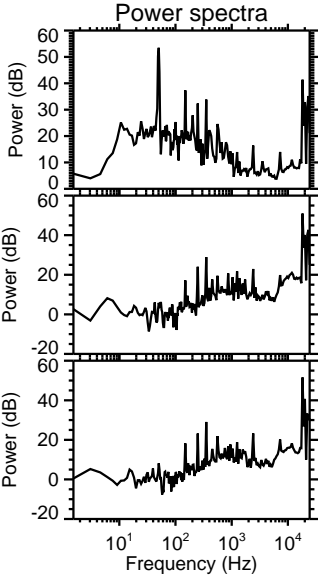
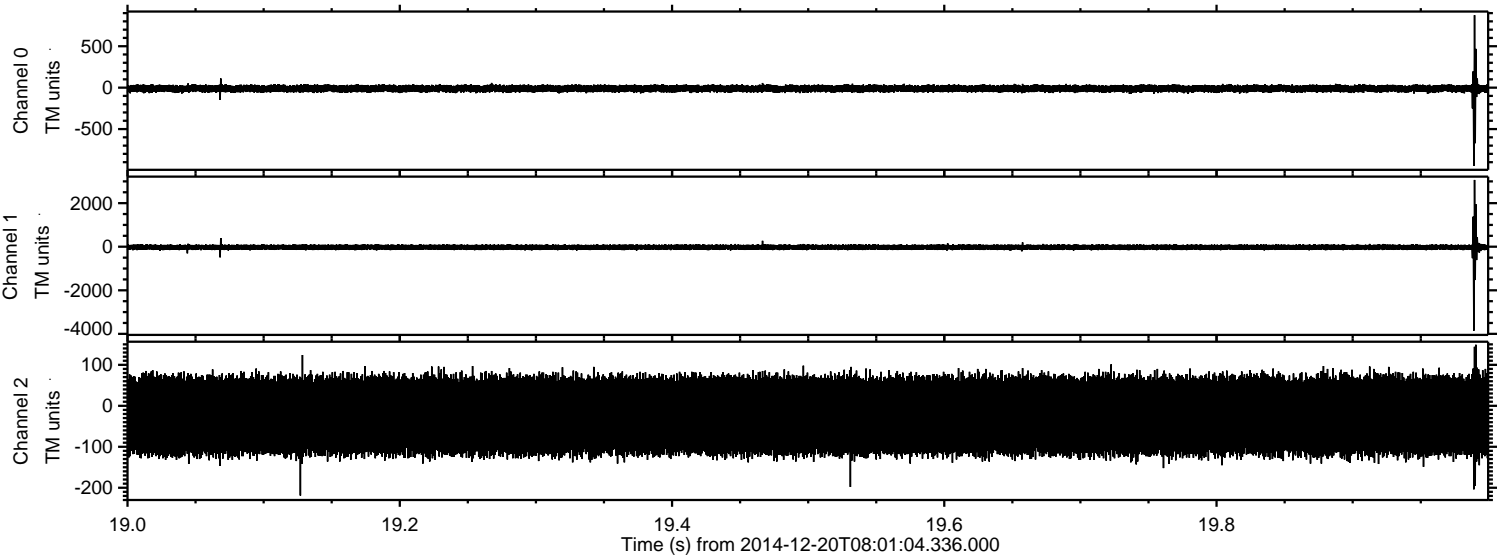

Processed Sat Dec 20 09:09:29 2014 by ELM ver.2012-10-06 from 001__elm20141220_080103__dat00.bin

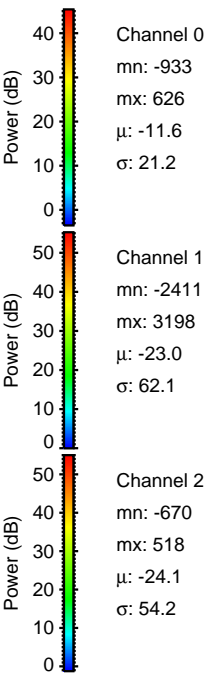
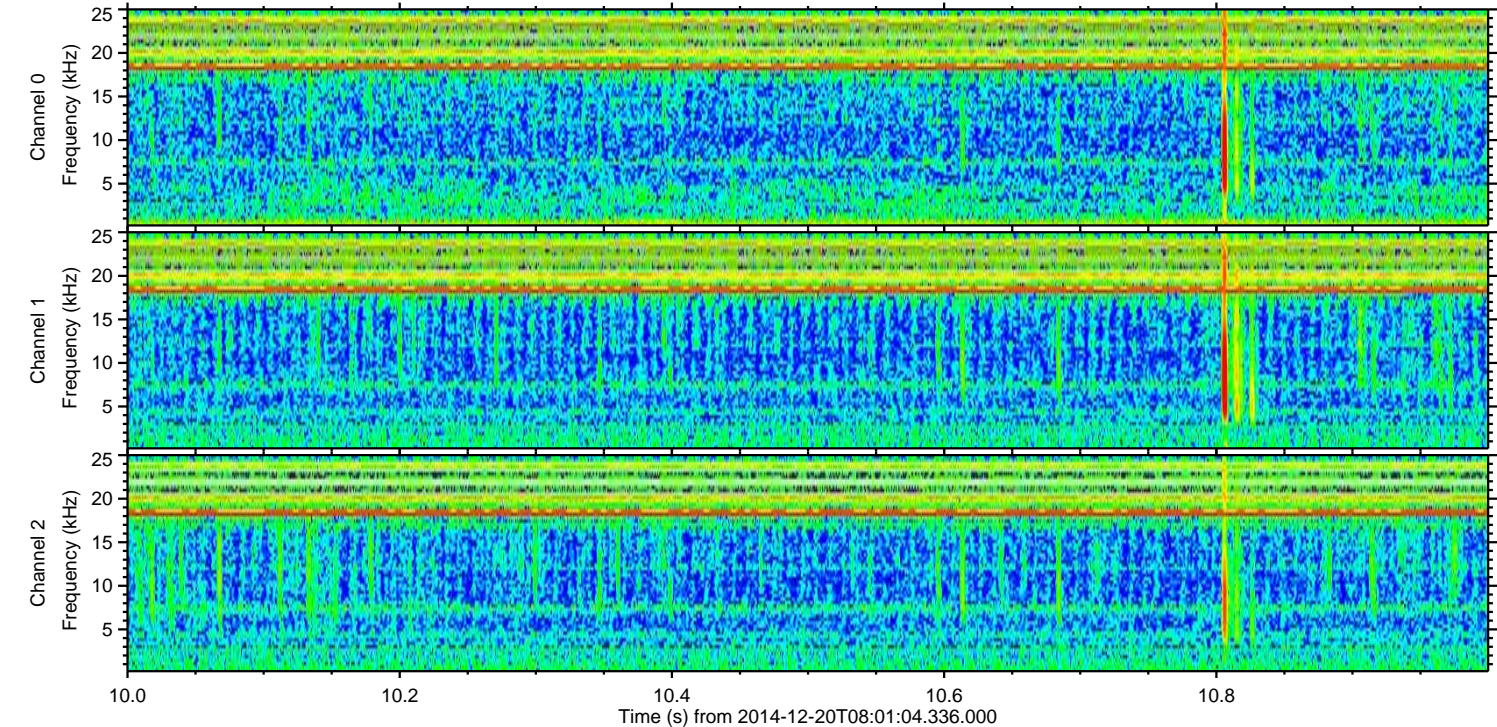
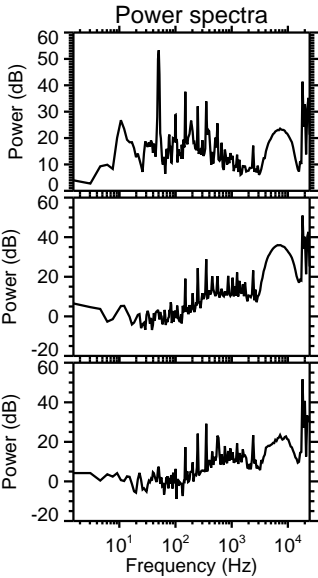
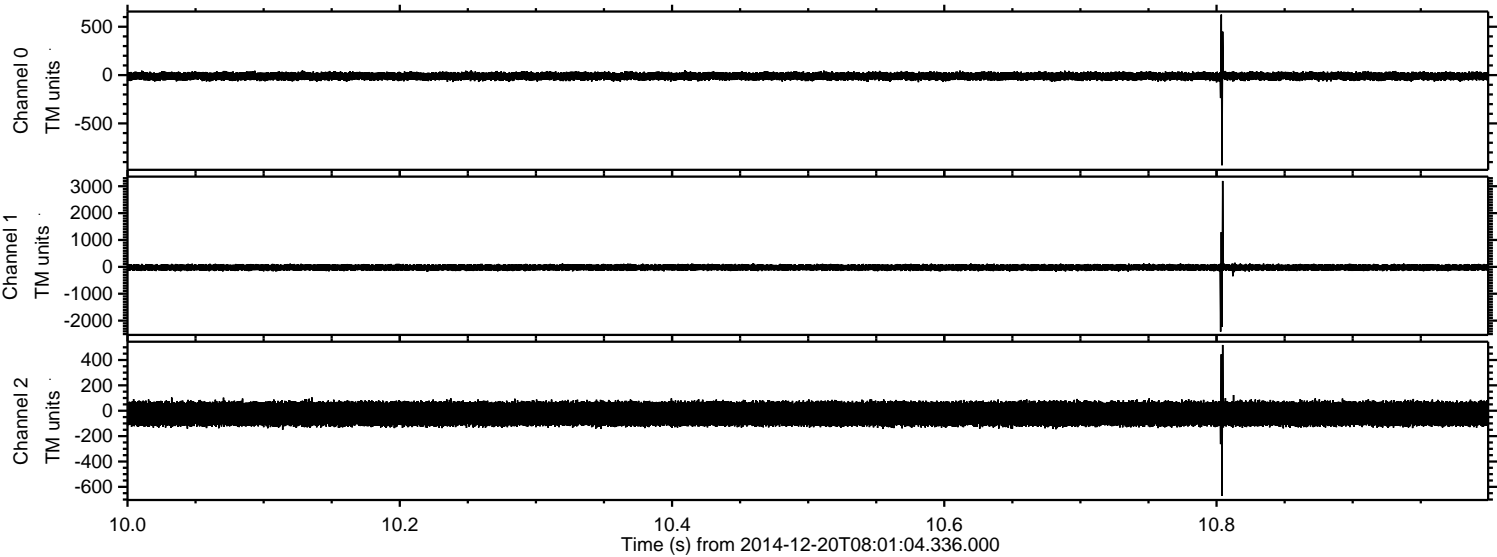

Processed Sat Dec 20 09:09:30 2014 by ELM ver.2012-10-06 from 001__elm20141220_080103__dat00.bin

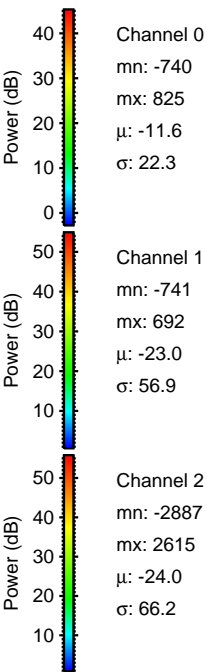
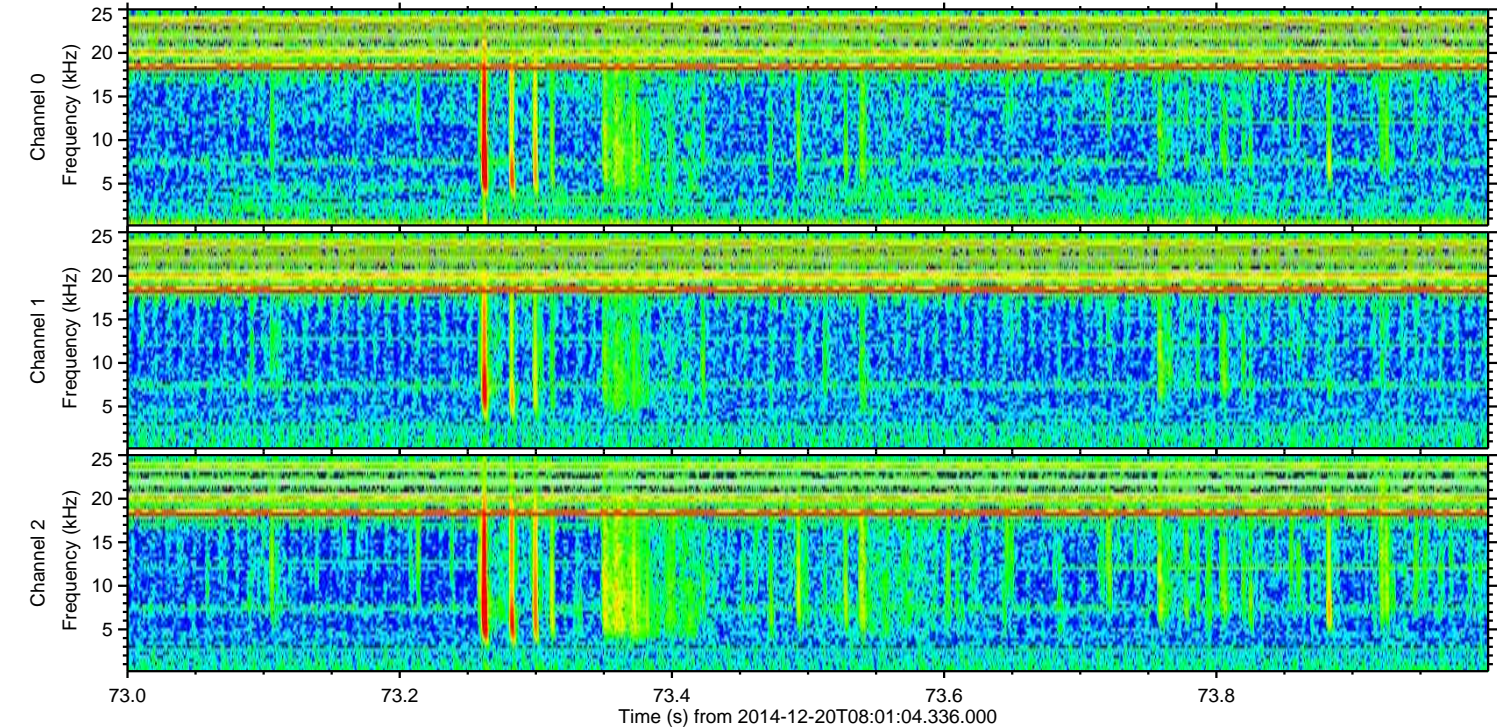
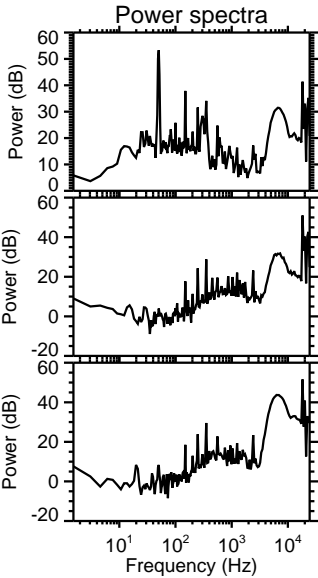
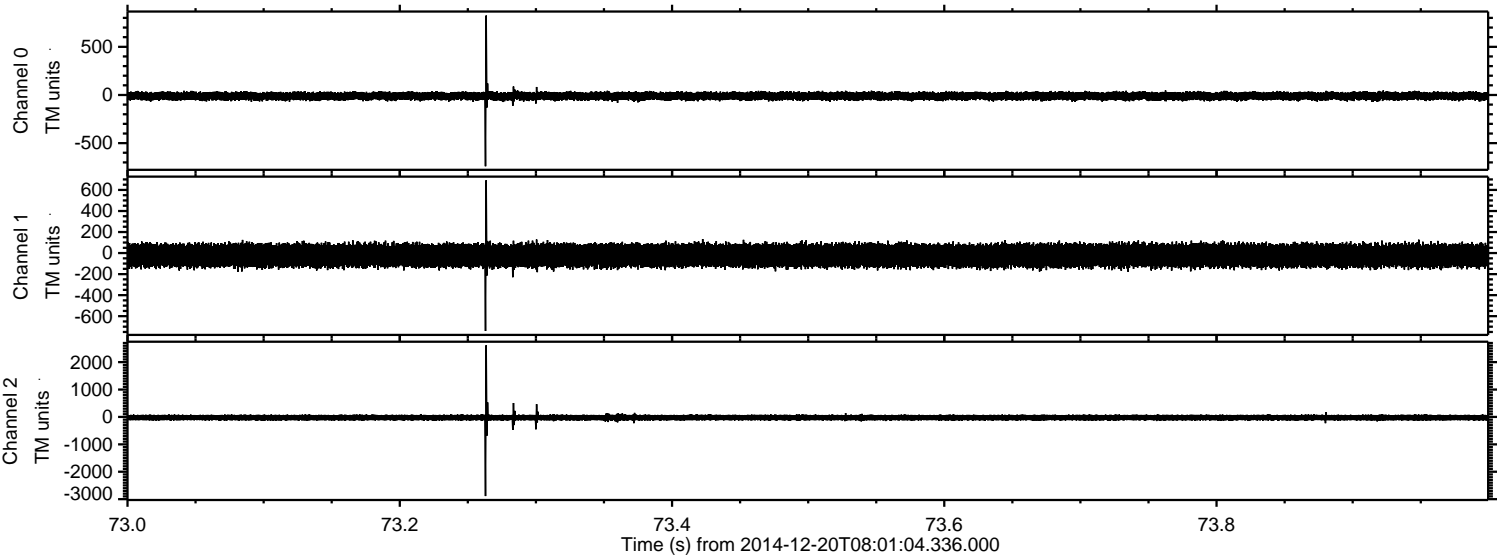

Processed Sat Dec 20 09:09:31 2014 by ELM ver.2012-10-06 from 001__elm20141220_080103__dat00.bin

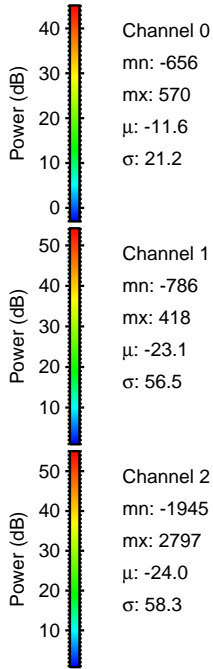
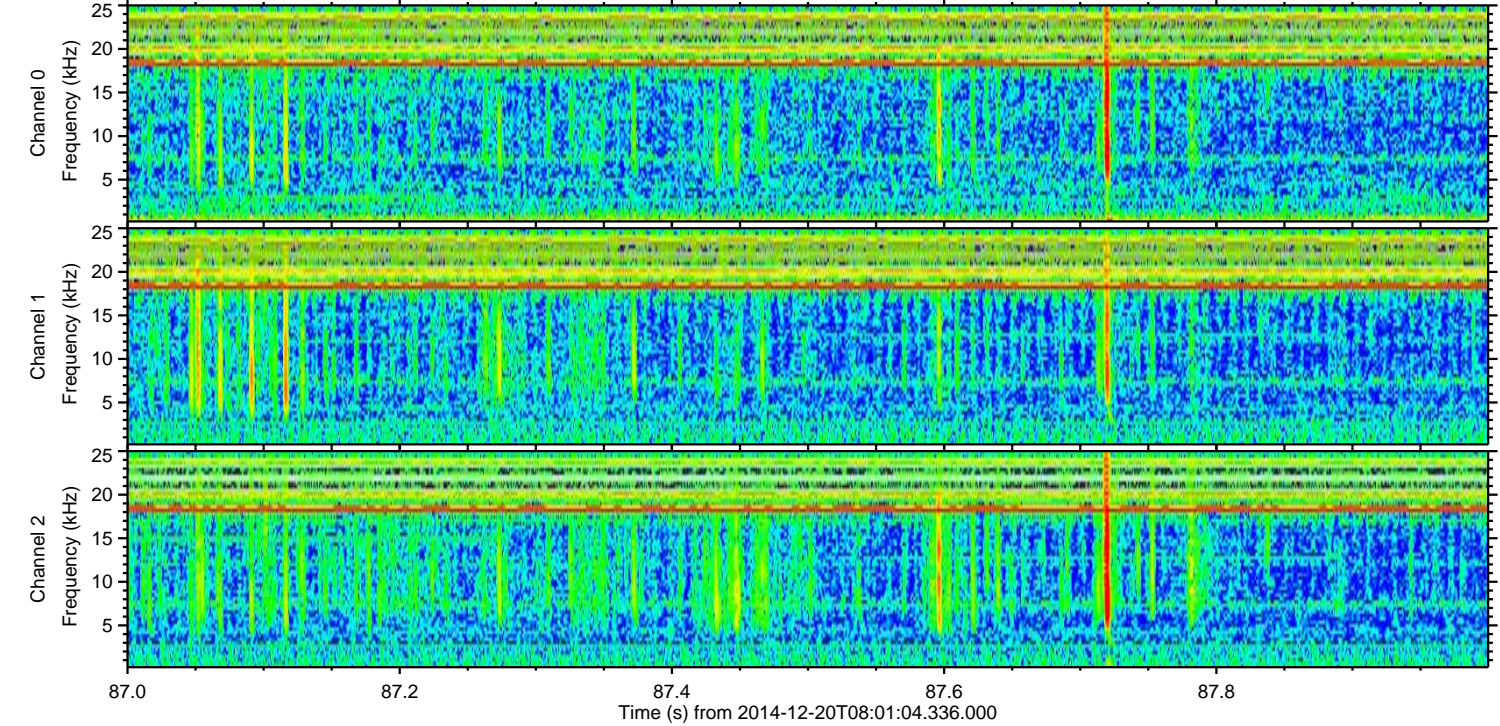
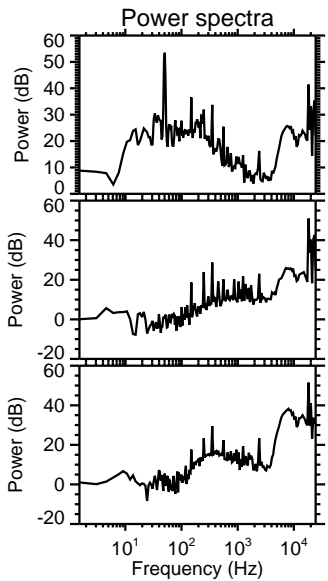
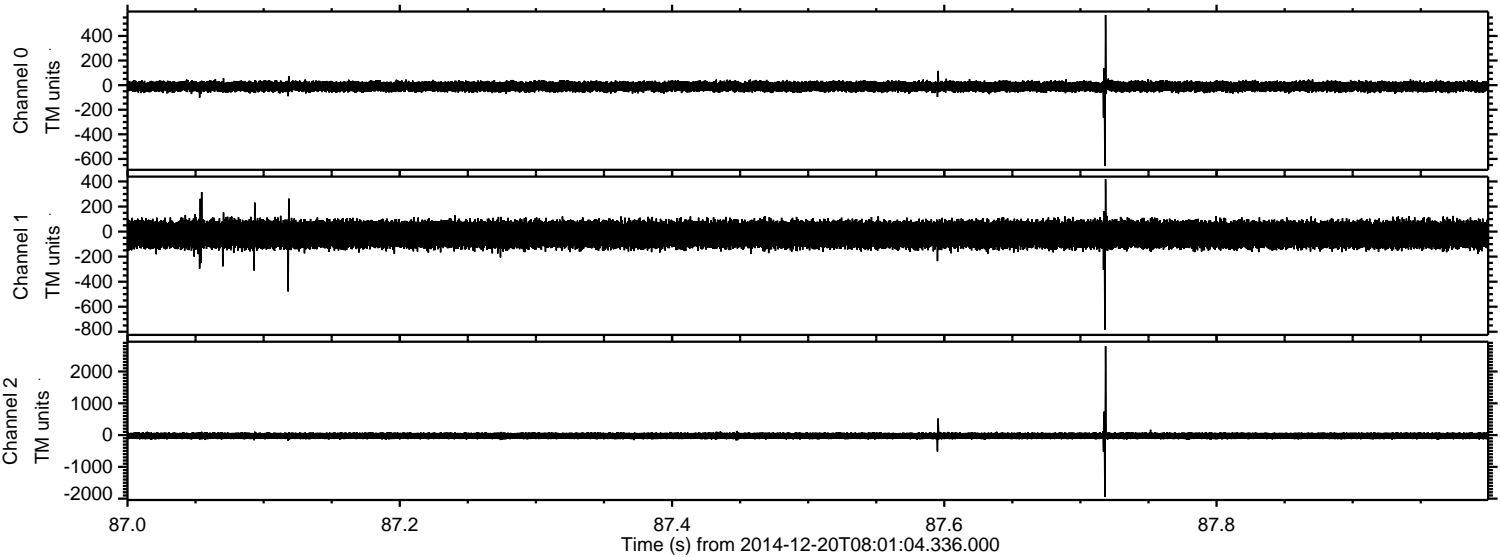

ELMAVAN 3D WAVEFORMS (Measured data sampled at 50 kHz) 49664 packets of 144 samples from 2014-12-20T08:01:04.336.000. Part 73/144

Processed Sat Dec 20 09:09:32 2014 by ELM ver.2012-10-06 from 001__elm20141220_080103__dat00.bin

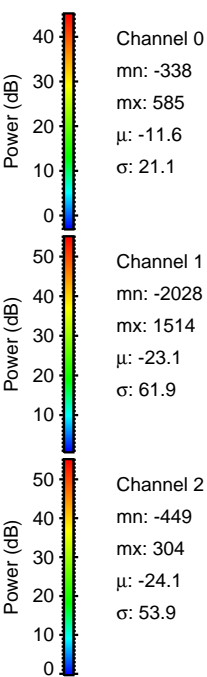
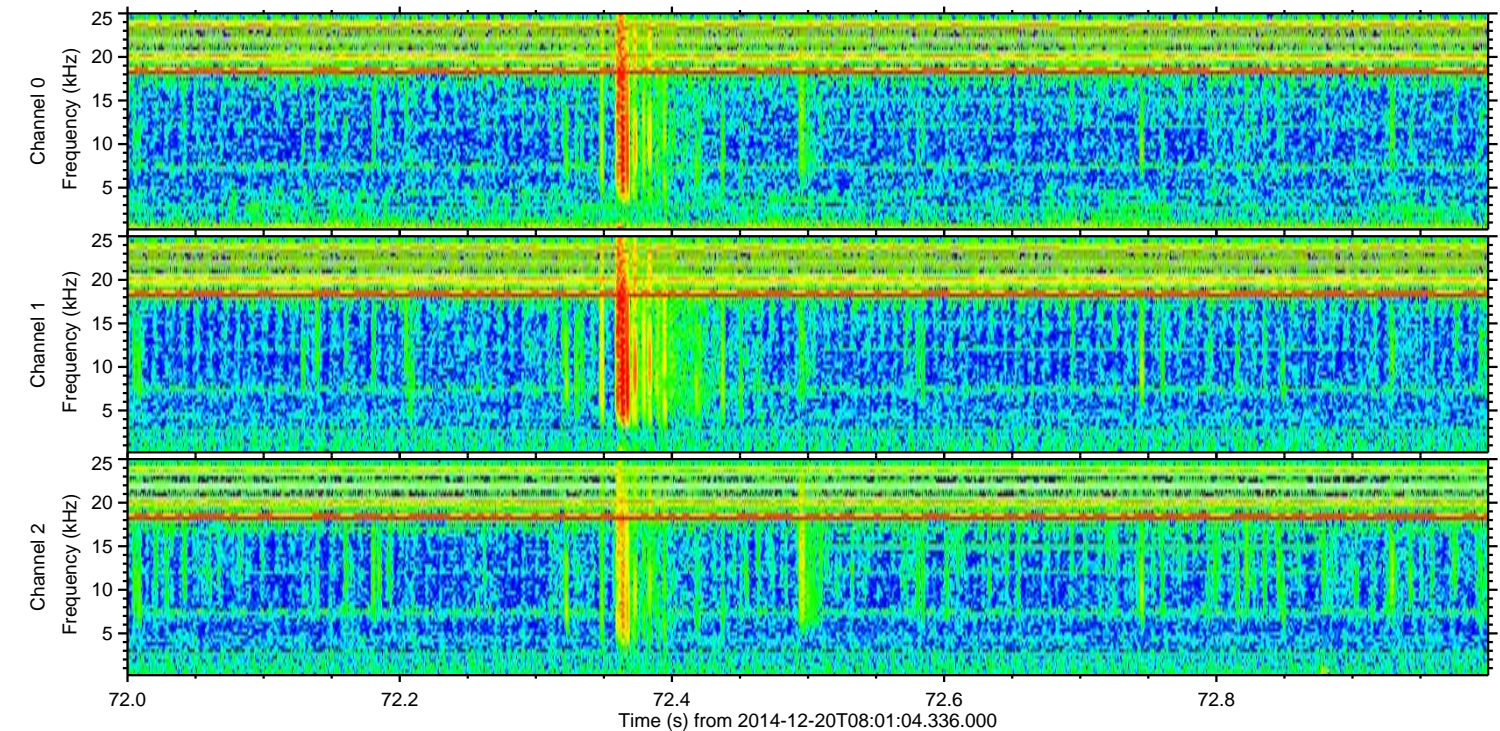
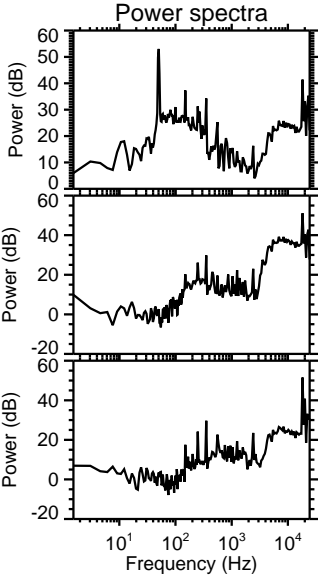
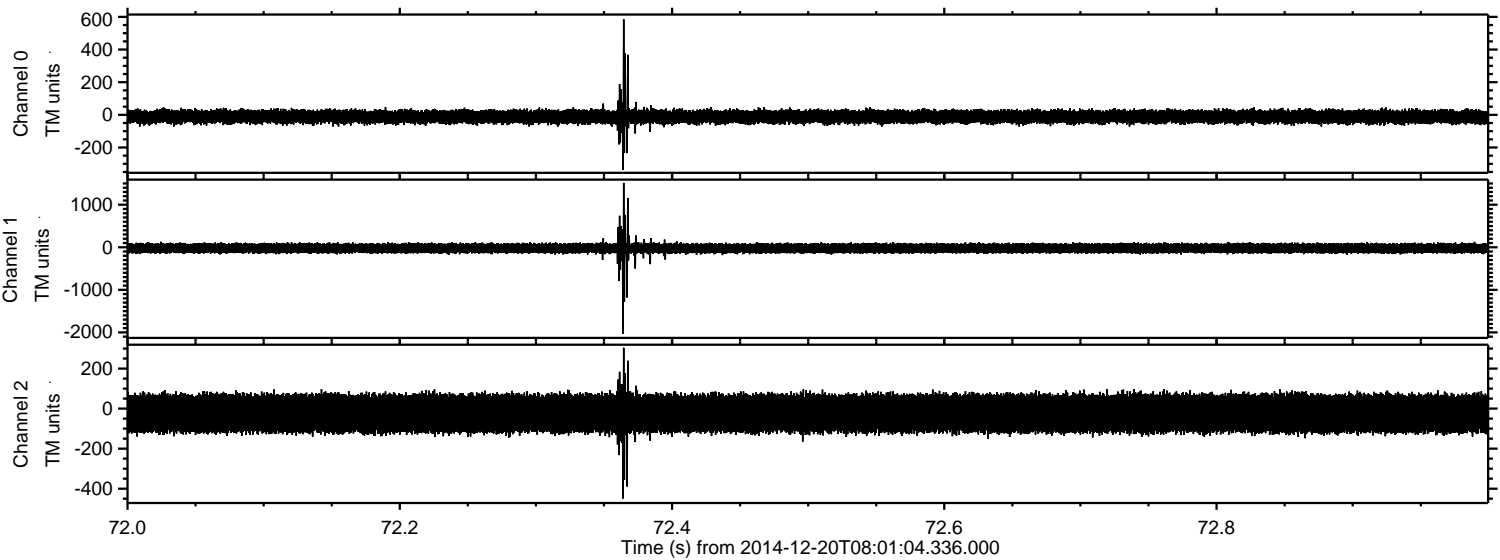

Channel 0
mn: -338
mx: 585
 μ : -11.6
 σ : 21.1

Channel 1
mn: -2028
mx: 1514
 μ : -23.1
 σ : 61.9

Channel 2
mn: -449
mx: 304
 μ : -24.1
 σ : 53.9

Processed Sat Dec 20 09:09:33 2014 by ELM ver.2012-10-06 from 001__elm20141220_080103__dat00.bin

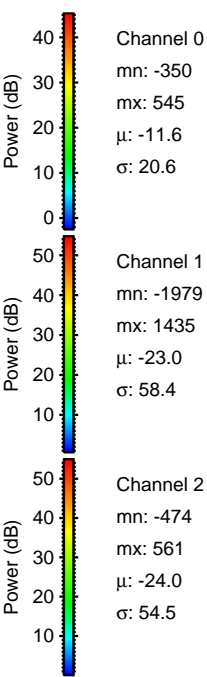
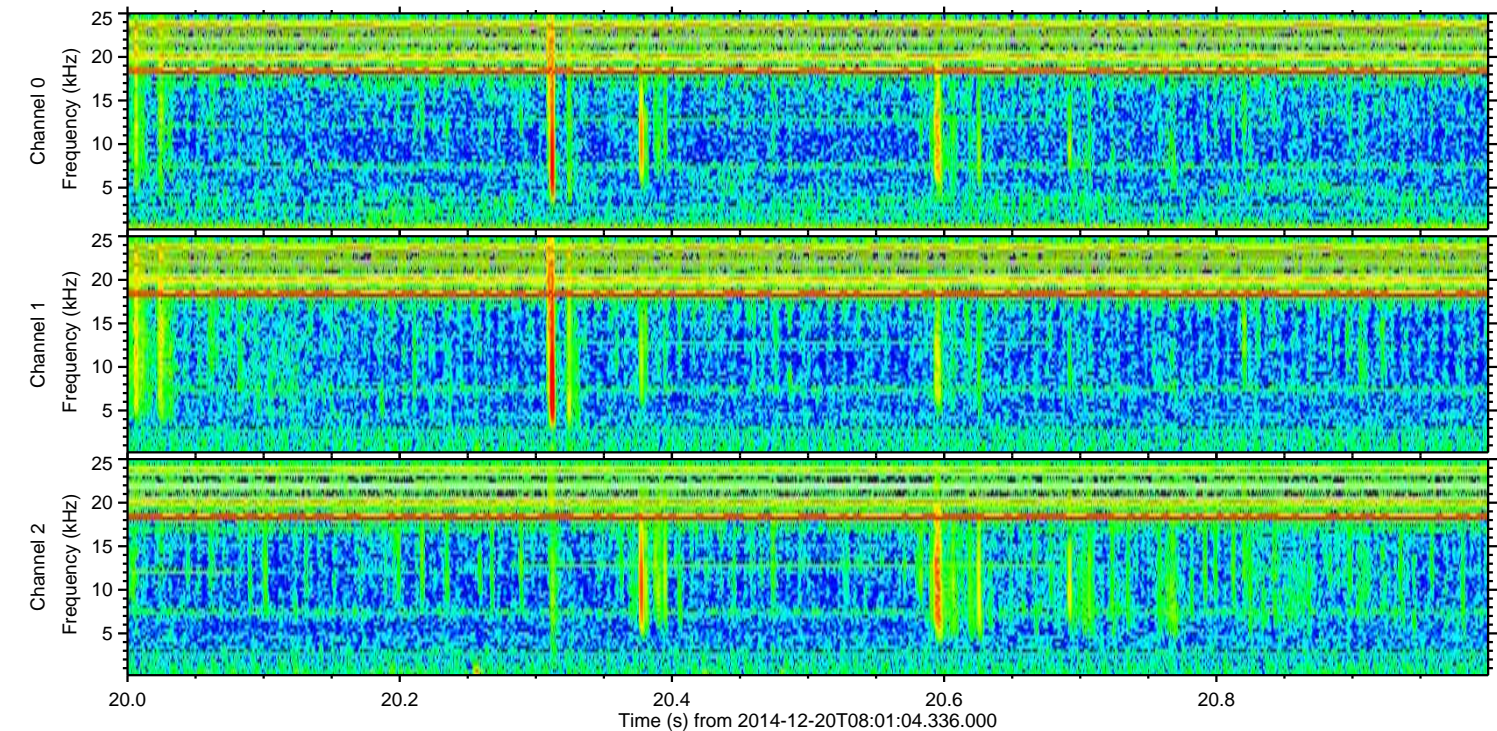
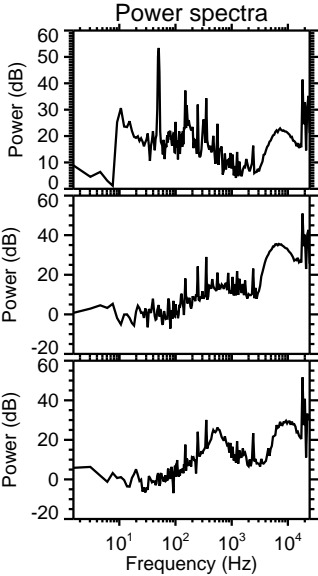
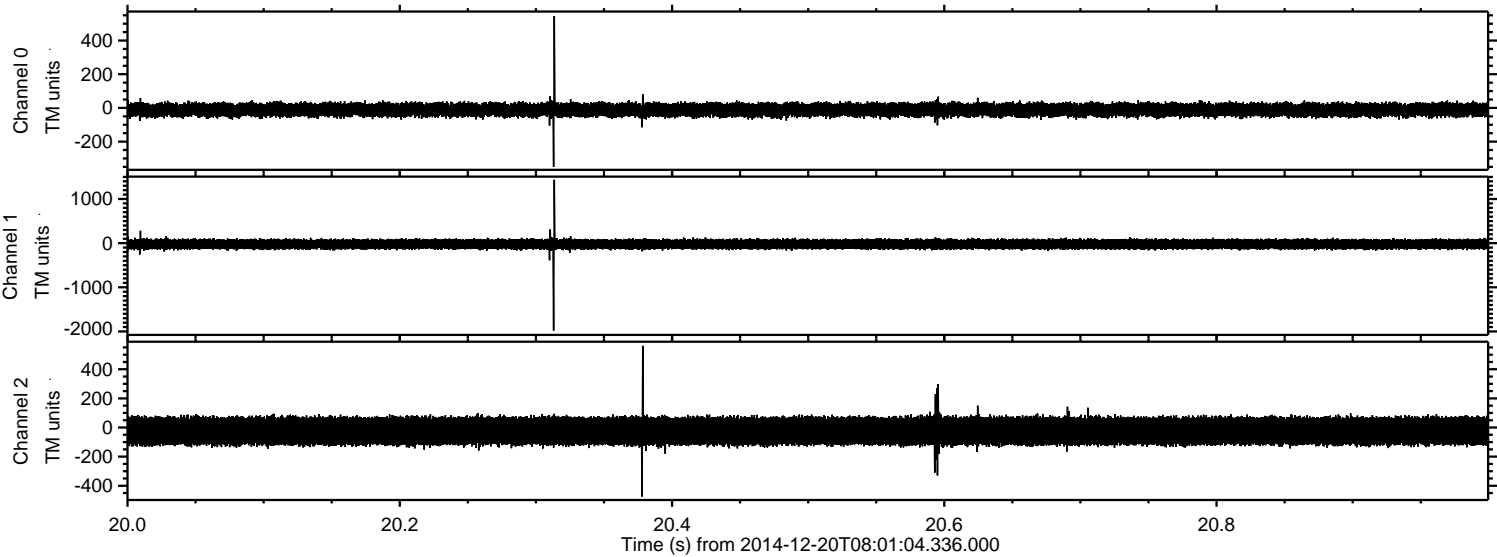

Channel 0
mn: -350
mx: 545
 μ : -11.6
 σ : 20.6

Channel 1
mn: -1979
mx: 1435
 μ : -23.0
 σ : 58.4

Channel 2
mn: -474
mx: 561
 μ : -24.0
 σ : 54.5

Processed Sat Dec 20 09:09:34 2014 by ELM ver.2012-10-06 from 001__elm20141220_080103__dat00.bin

