

ELMAVAN 3D WAVEFORMS (Measured data sampled at 50 kHz) 49788 packets of 144 samples from 2014-12-20T07:31:03.451.000.

Processed Sat Dec 20 08:38:22 2014 by ELM ver.2012-10-06 from 001__elm20141220_073102__dat00.bin

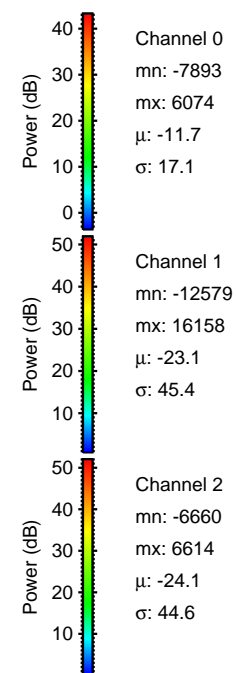
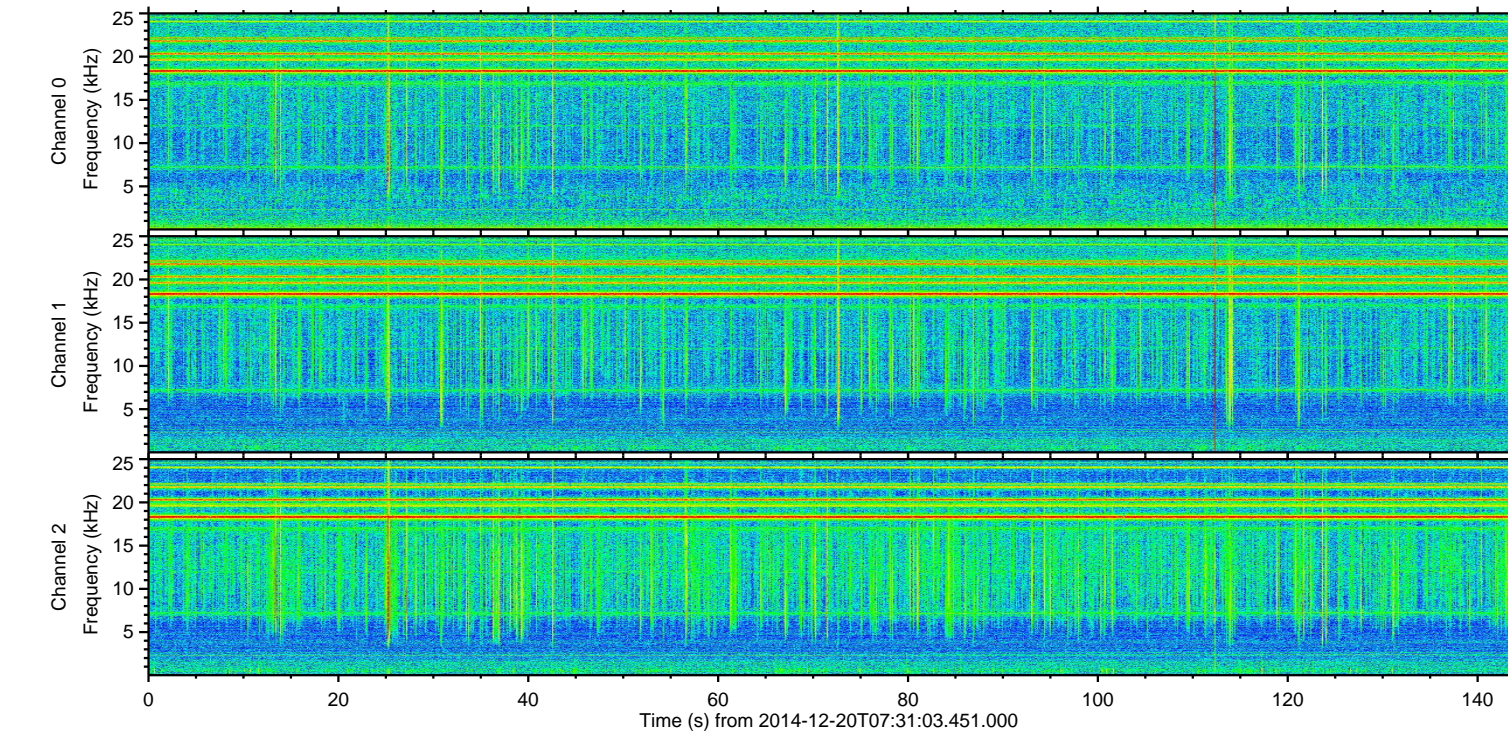
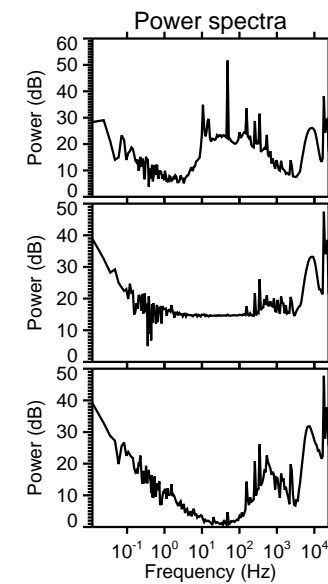
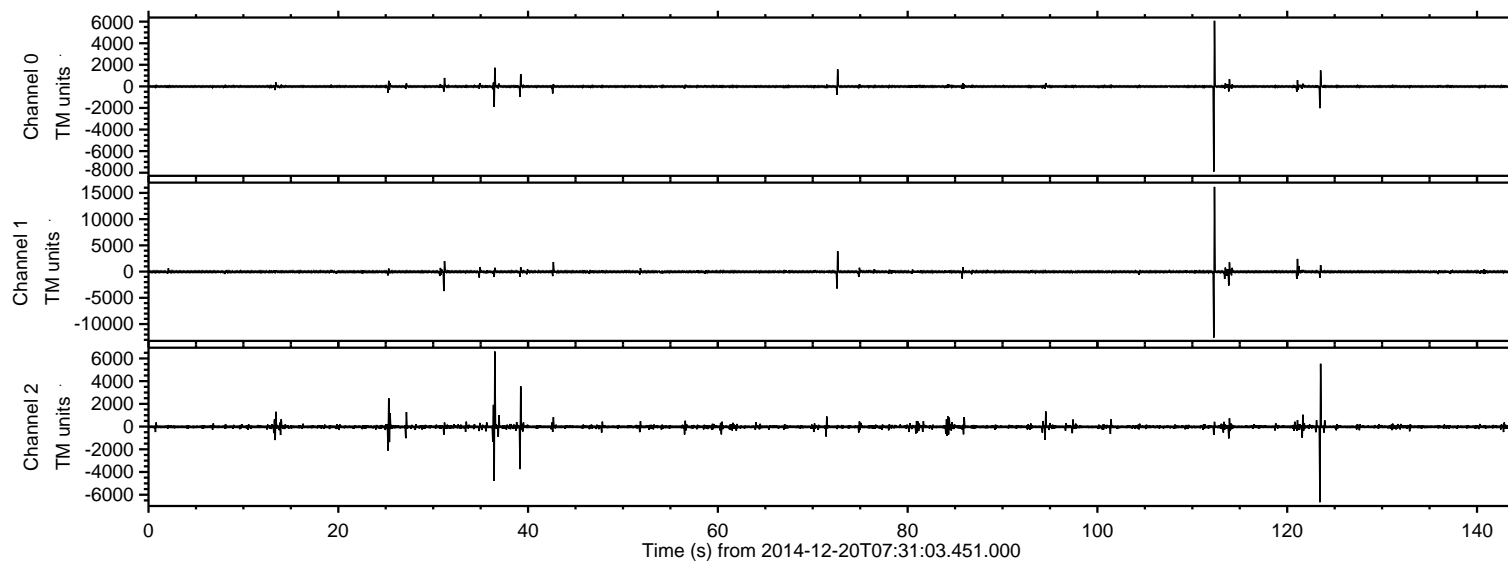

ELMAVAN 3D WAVEFORMS (Measured data sampled at 50 kHz) 49788 packets of 144 samples from 2014-12-20T07:31:03.451.000. Part 113/144

Processed Sat Dec 20 08:38:34 2014 by ELM ver.2012-10-06 from 001__elm20141220_073102__dat00.bin

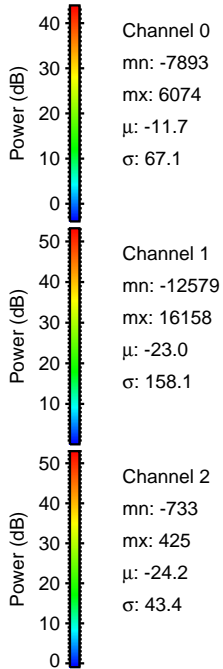
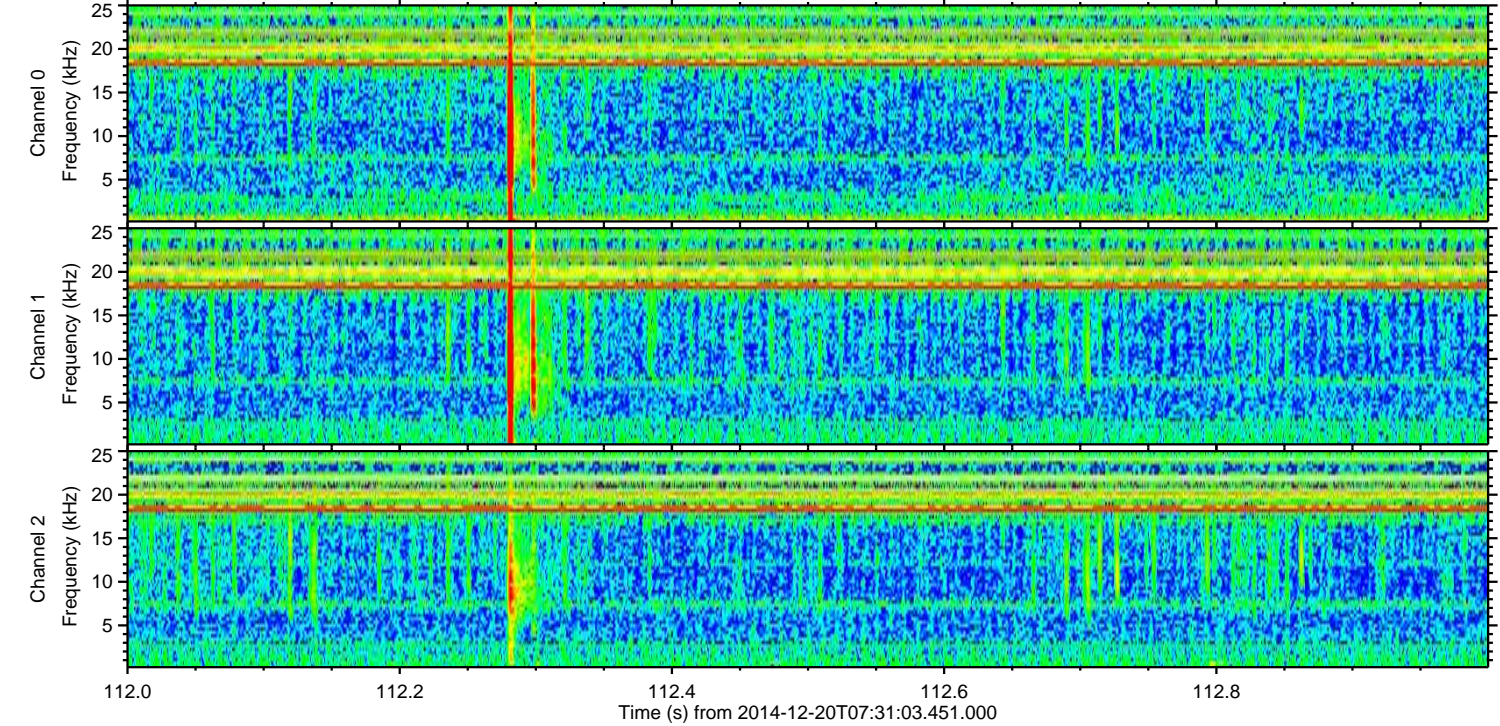
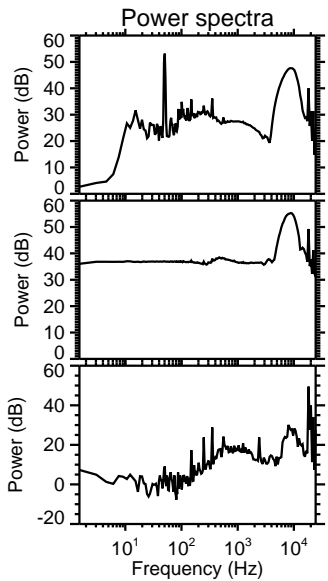
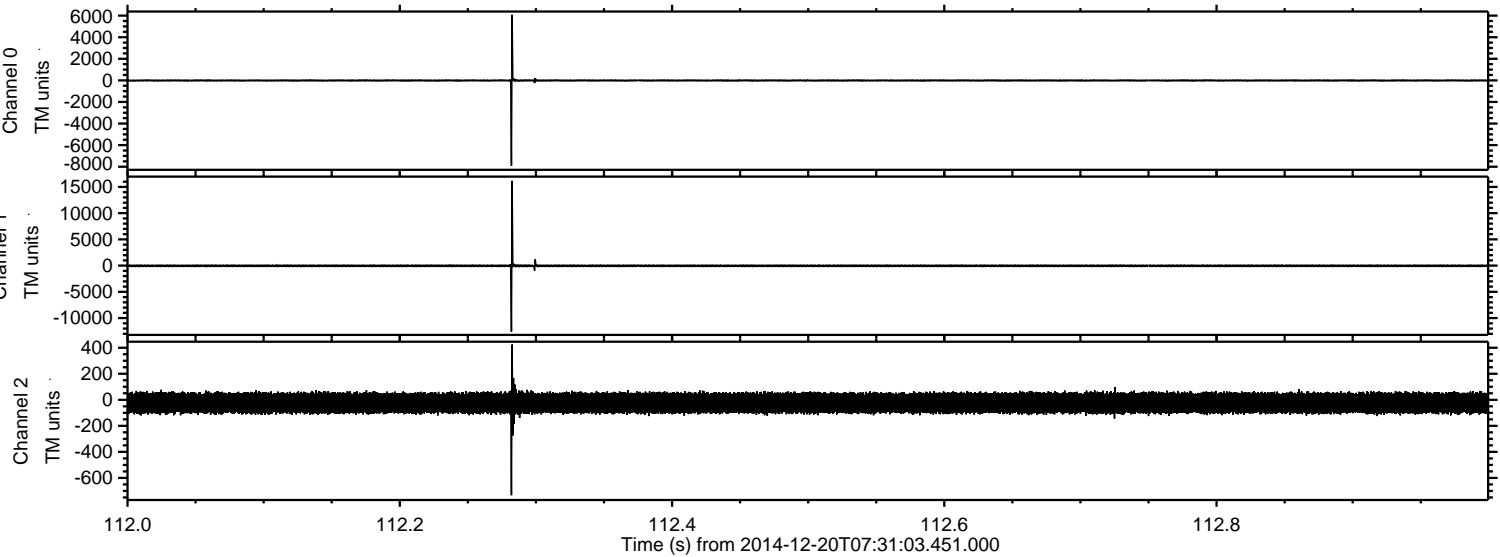

ELMAVAN 3D WAVEFORMS (Measured data sampled at 50 kHz) 49788 packets of 144 samples from 2014-12-20T07:31:03.451.000. Part 124/144

Processed Sat Dec 20 08:38:35 2014 by ELM ver.2012-10-06 from 001__elm20141220_073102__dat00.bin

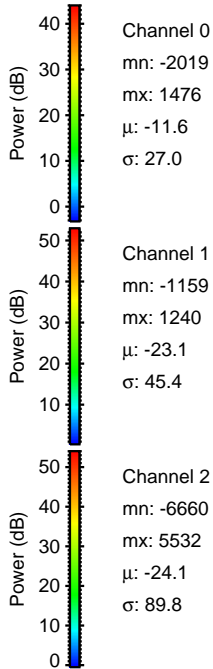
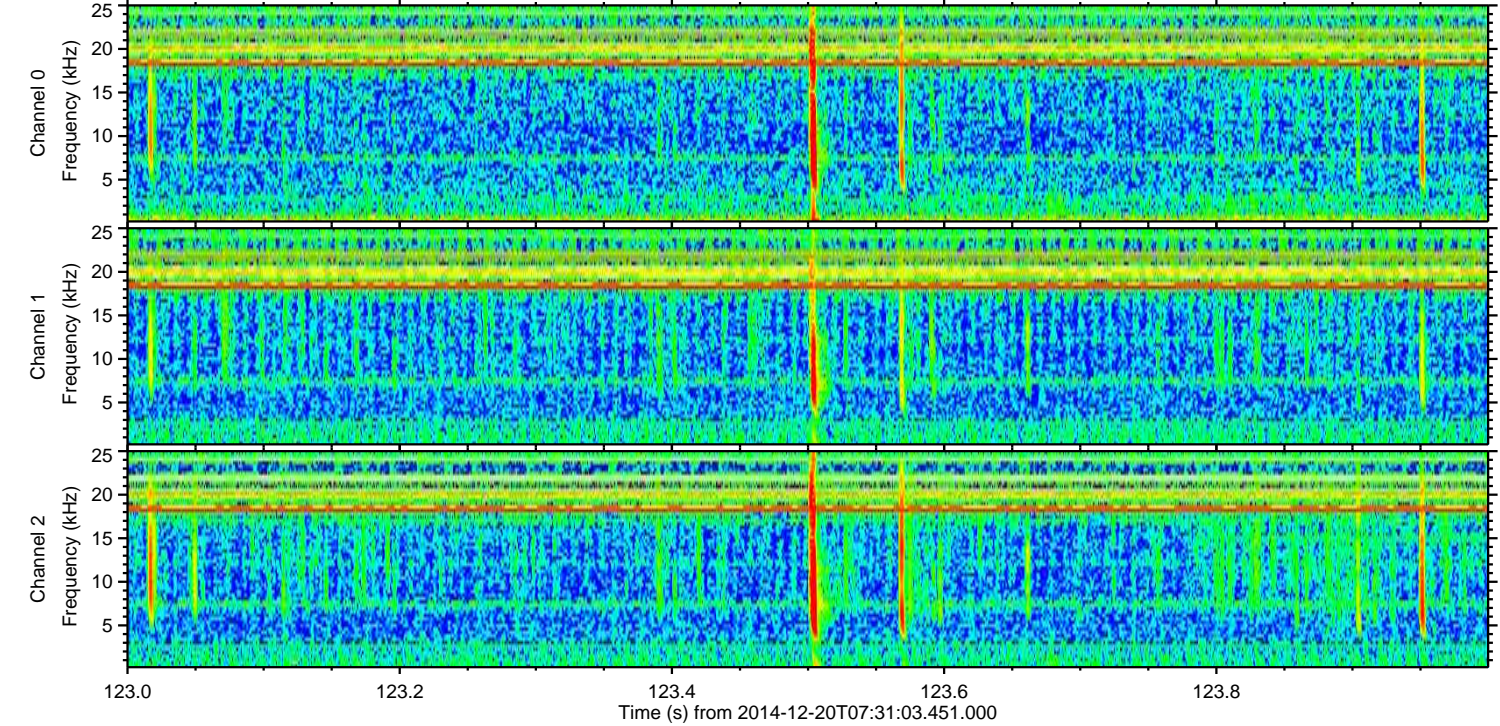
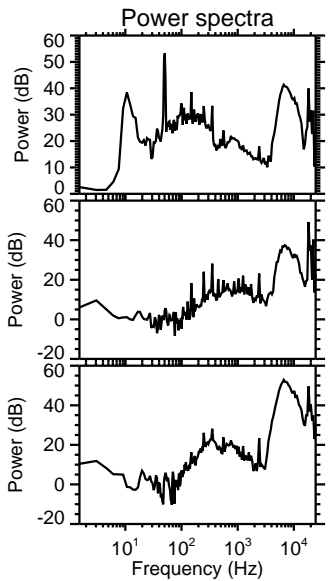
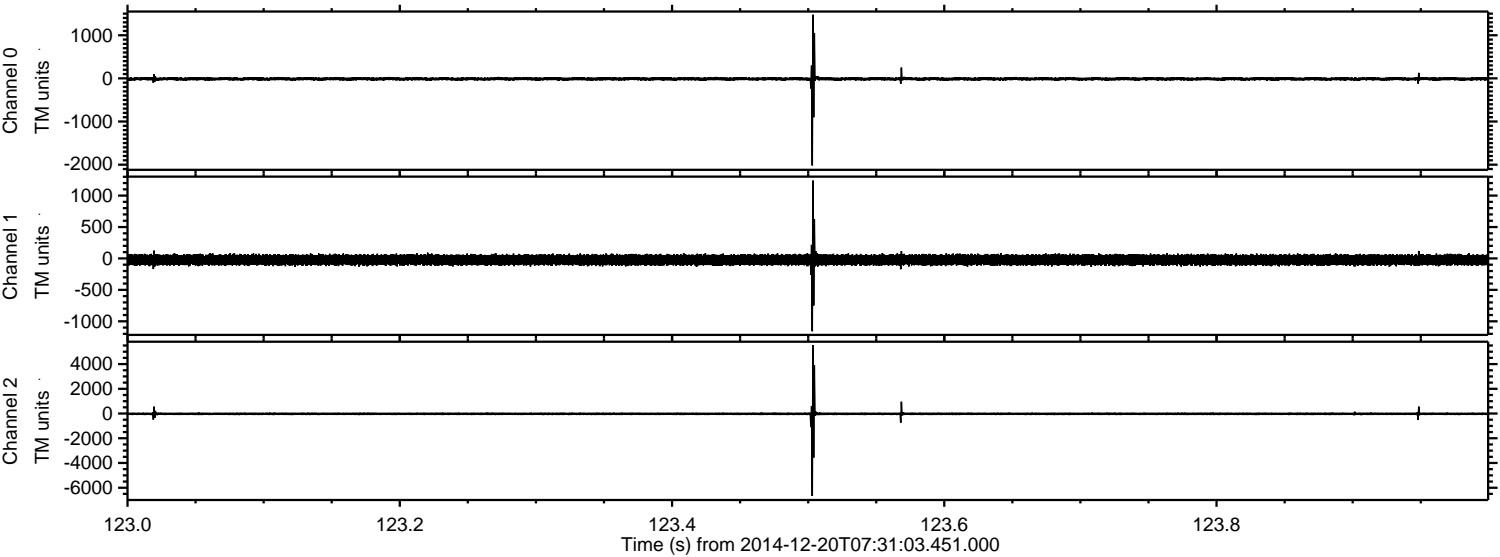

ELMAVAN 3D WAVEFORMS (Measured data sampled at 50 kHz) 49788 packets of 144 samples from 2014-12-20T07:31:03.451.000. Part 37/144

Processed Sat Dec 20 08:38:36 2014 by ELM ver.2012-10-06 from 001__elm20141220_073102__dat00.bin

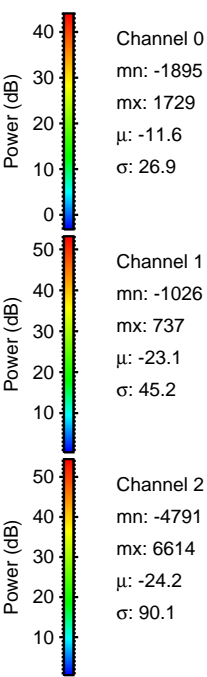
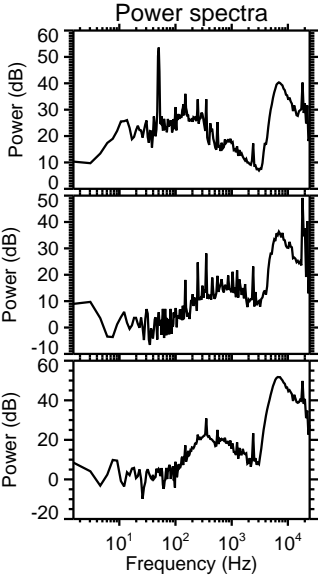
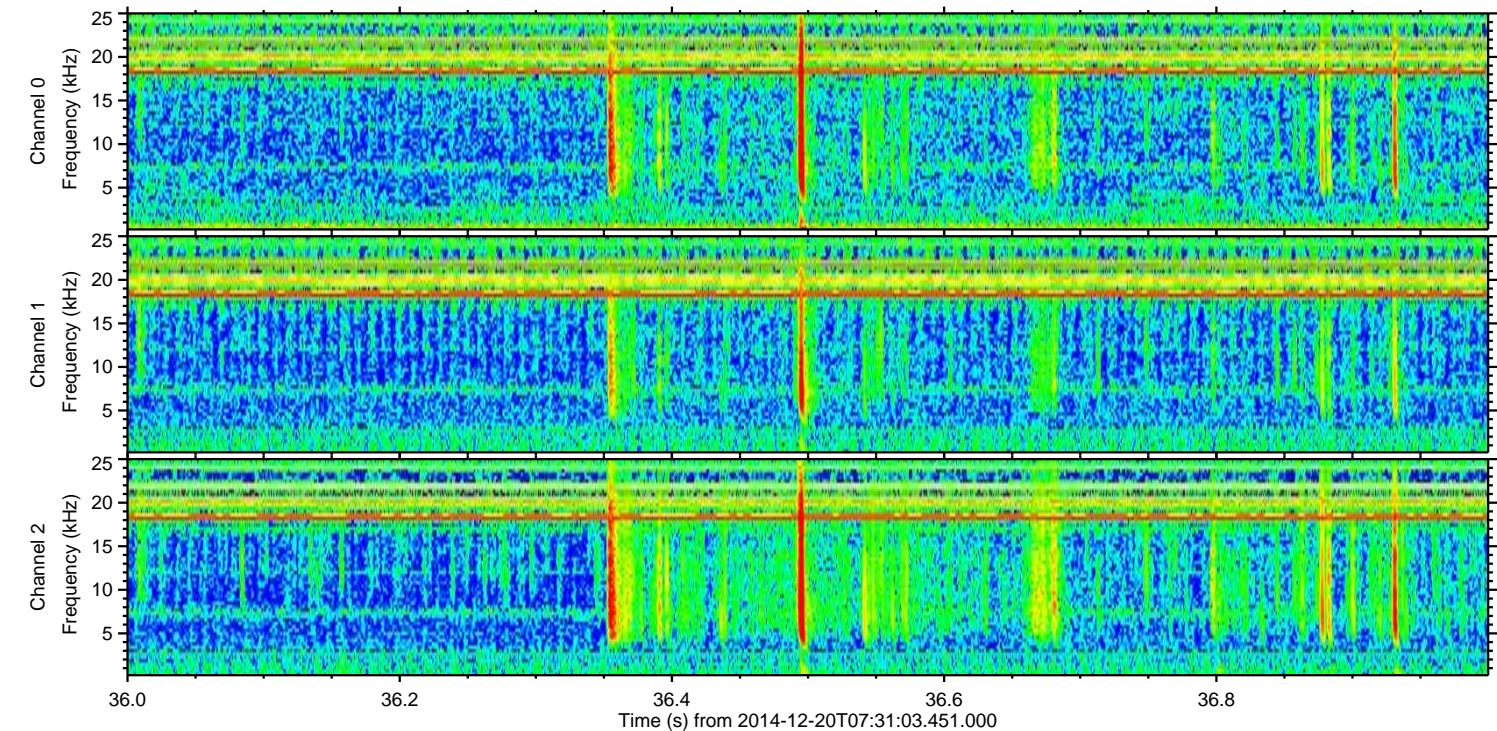
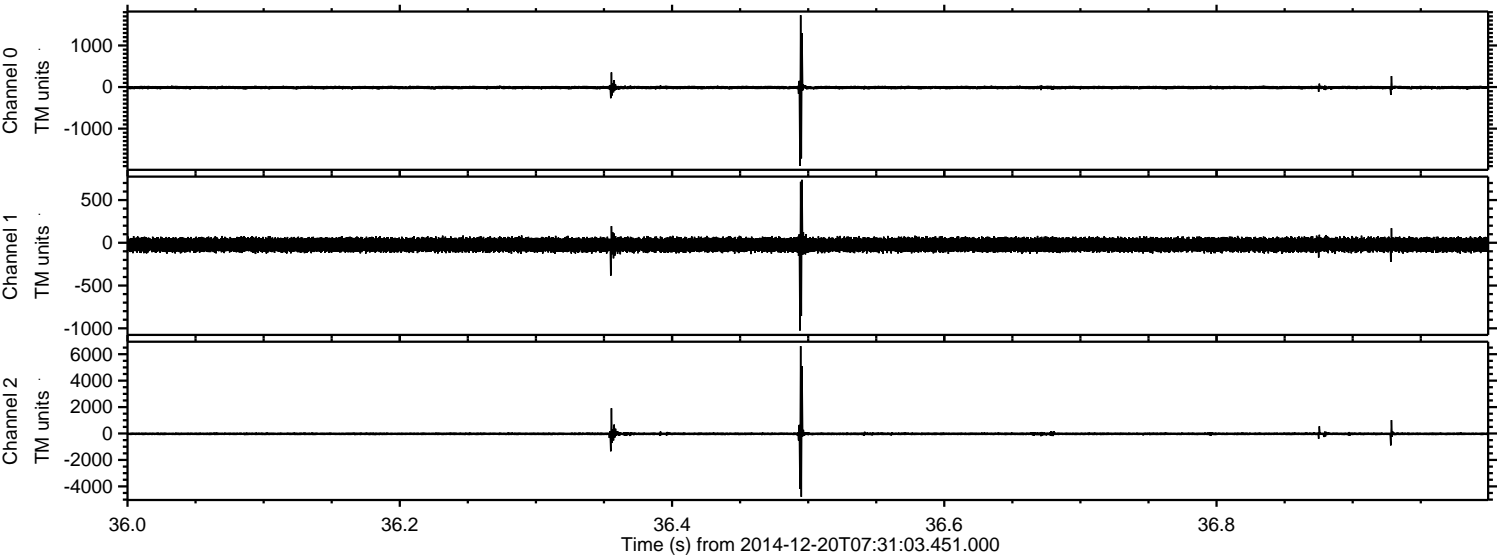

Processed Sat Dec 20 08:38:36 2014 by ELM ver.2012-10-06 from 001__elm20141220_073102__dat00.bin

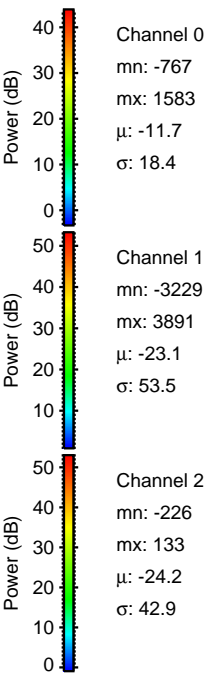
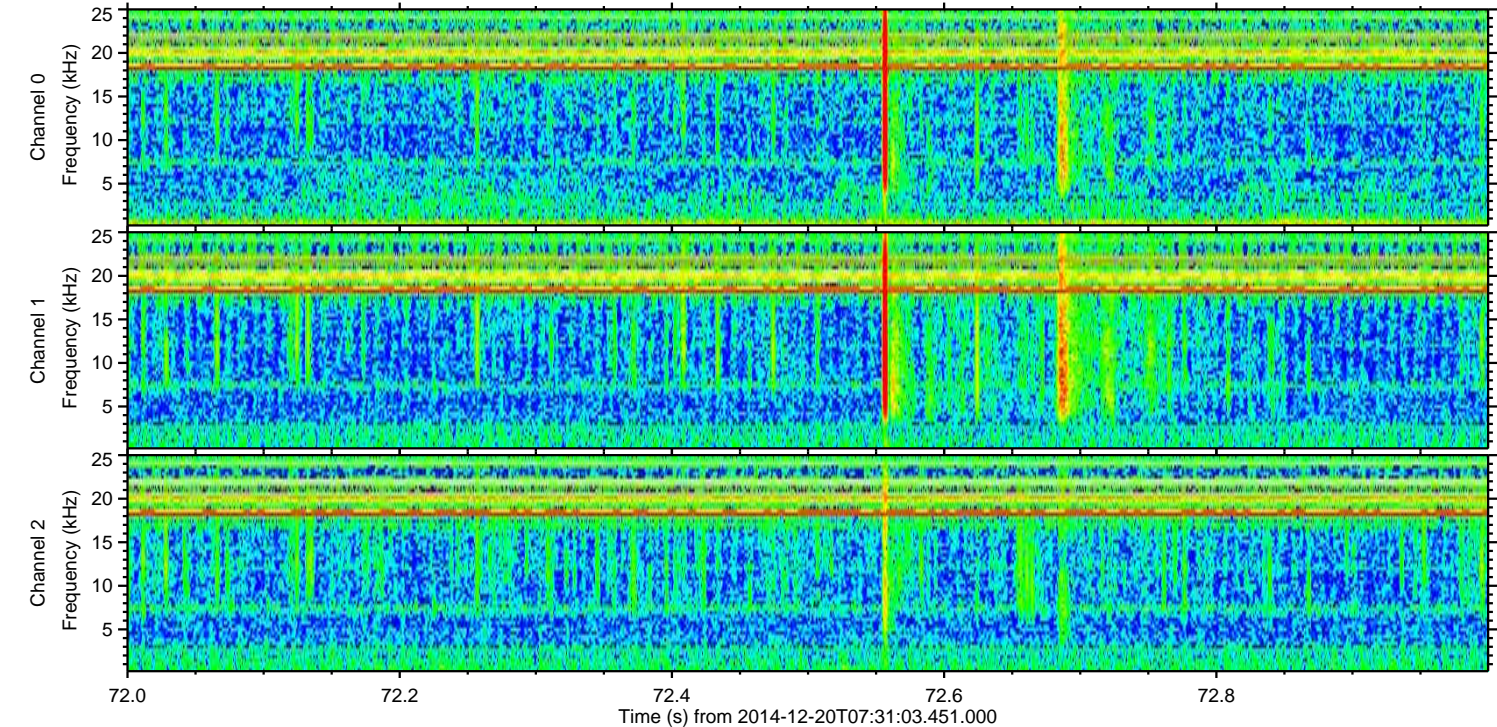
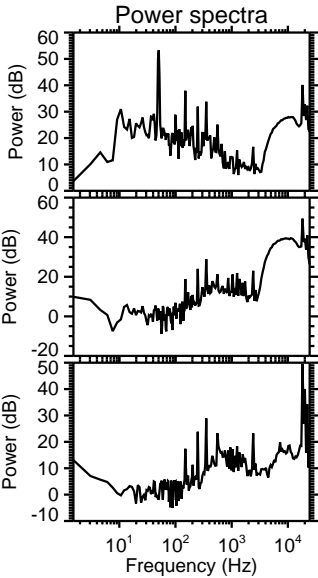
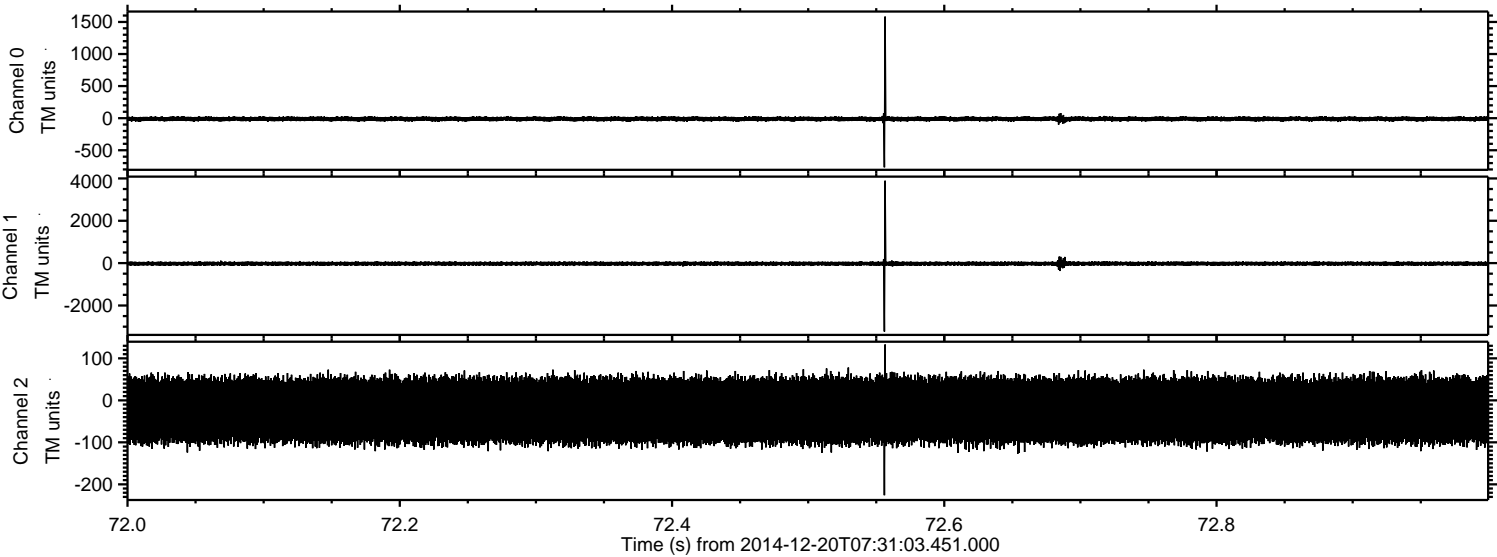

ELMAVAN 3D WAVEFORMS (Measured data sampled at 50 kHz) 49788 packets of 144 samples from 2014-12-20T07:31:03.451.000. Part 40/144

Processed Sat Dec 20 08:38:37 2014 by ELM ver.2012-10-06 from 001__elm20141220_073102__dat00.bin

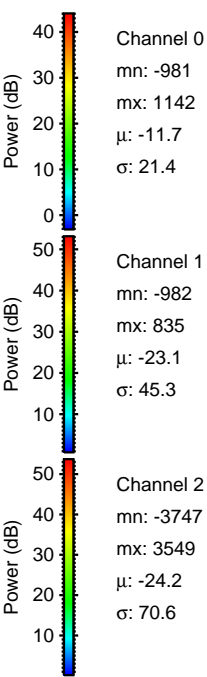
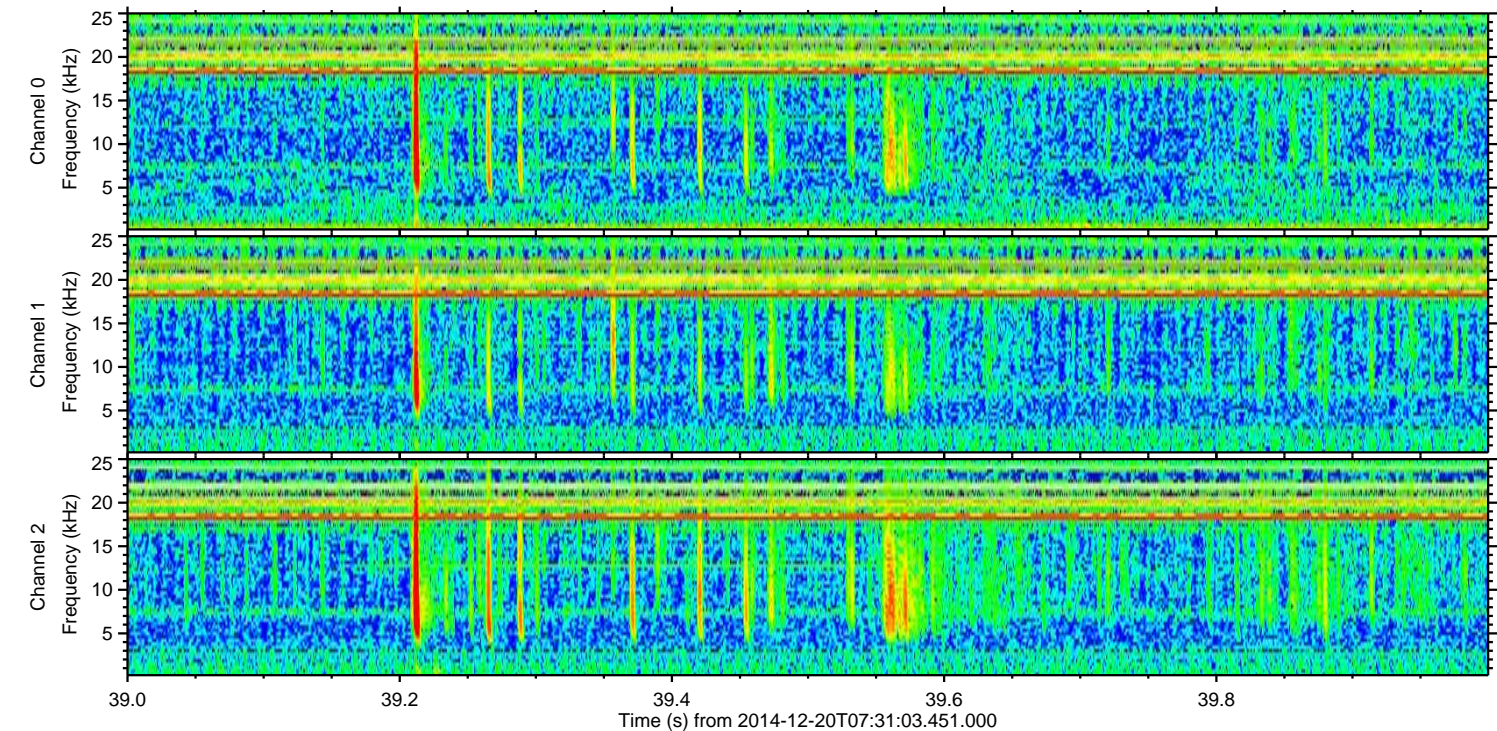
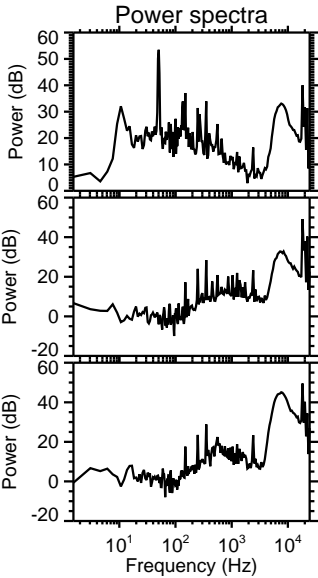
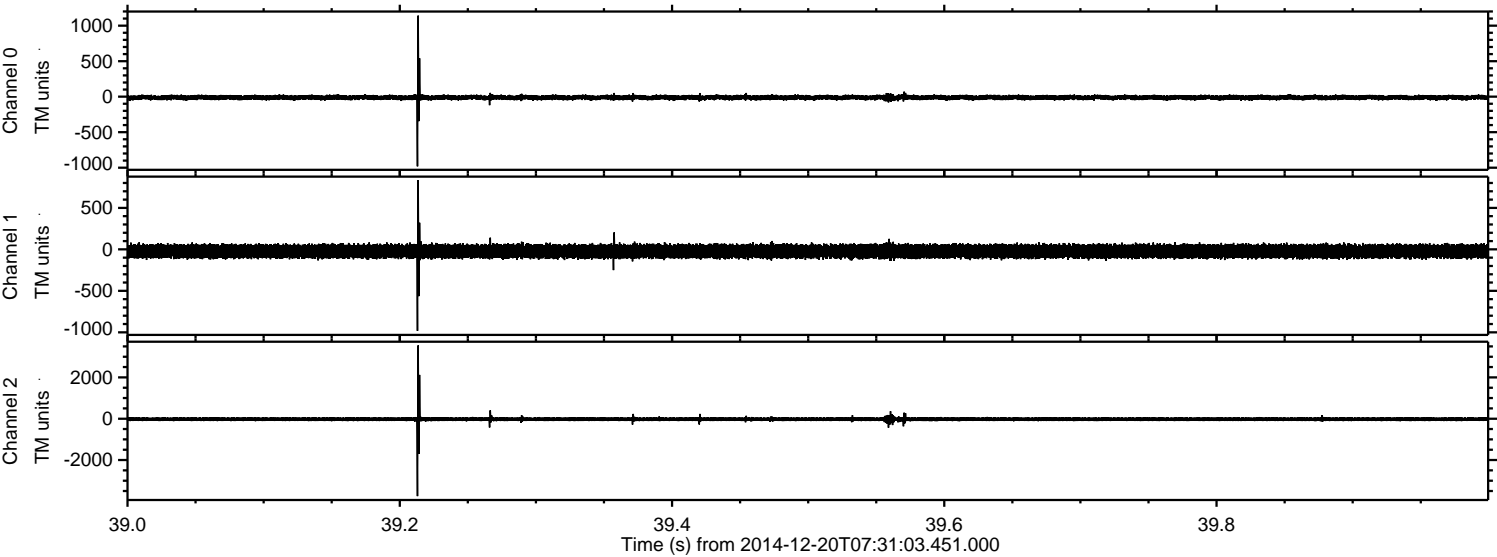

Processed Sat Dec 20 08:38:38 2014 by ELM ver.2012-10-06 from 001__elm20141220_073102__dat00.bin

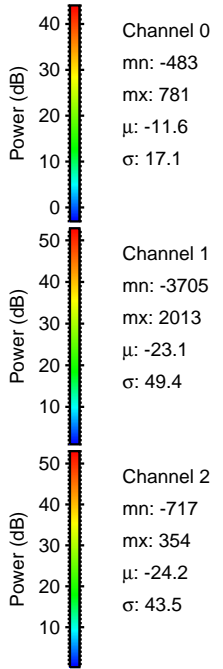
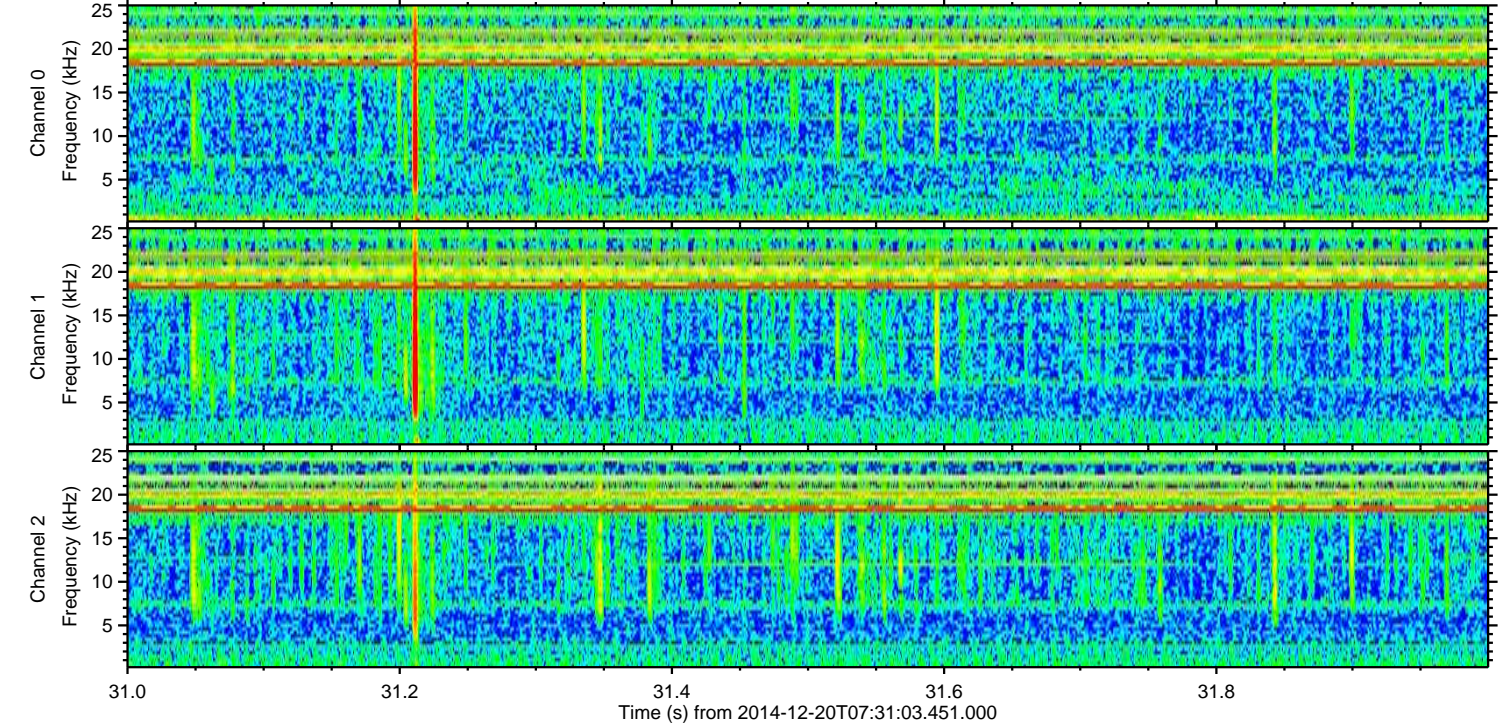
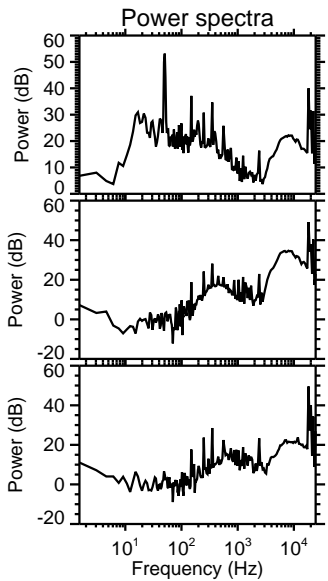
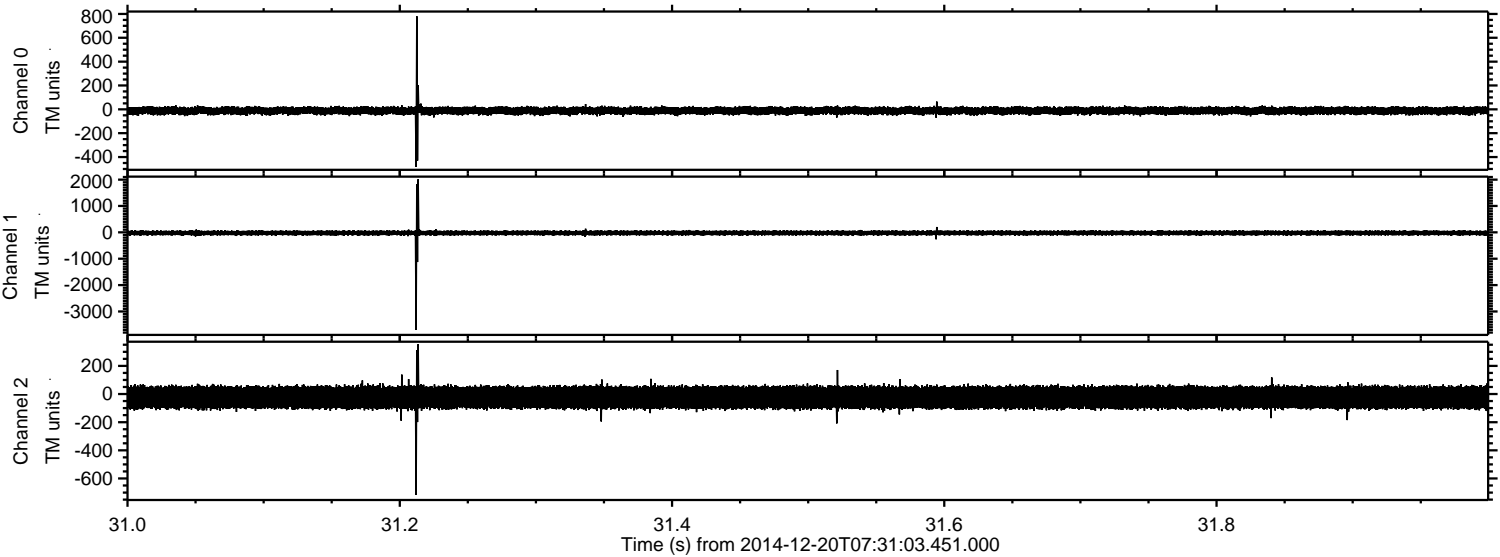

ELMAVAN 3D WAVEFORMS (Measured data sampled at 50 kHz) 49788 packets of 144 samples from 2014-12-20T07:31:03.451.000. Part 114/144

Processed Sat Dec 20 08:38:39 2014 by ELM ver.2012-10-06 from 001__elm20141220_073102__dat00.bin

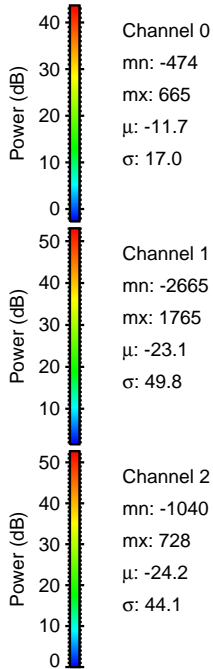
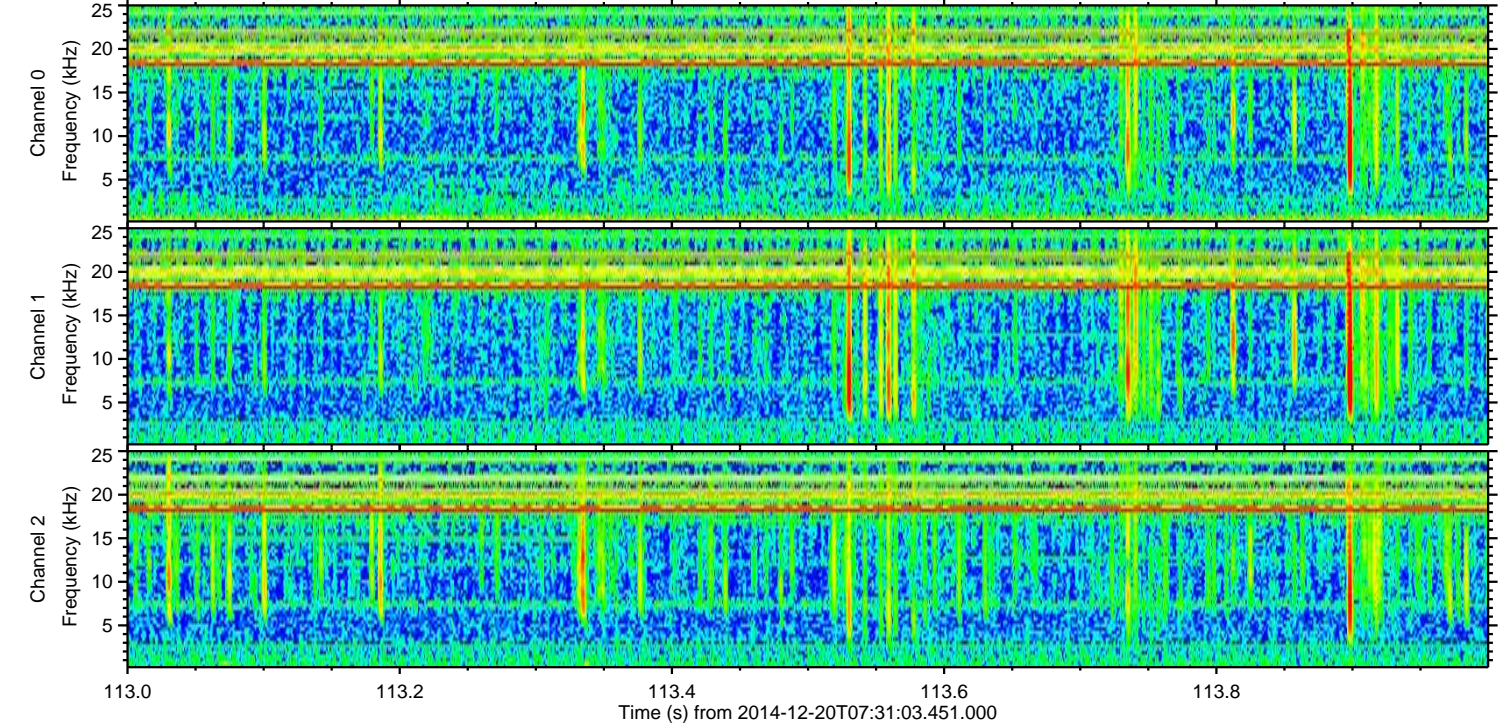
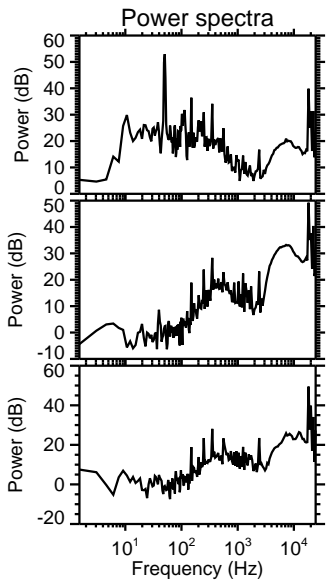
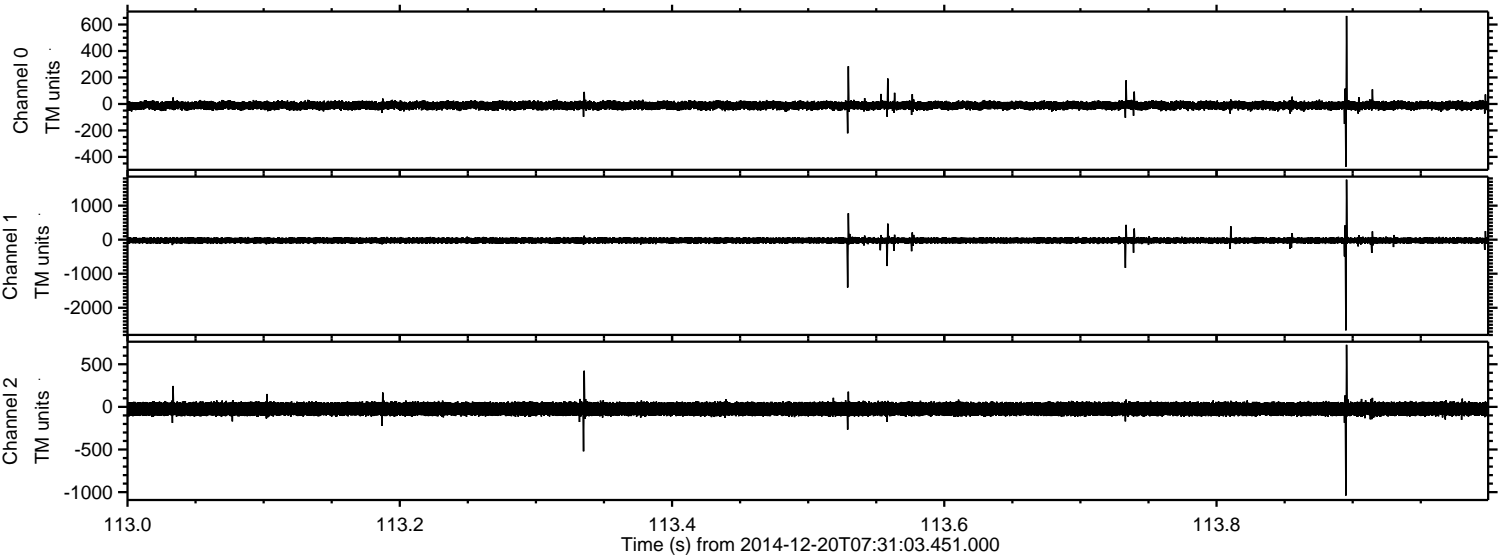

Channel 0
mn: -474
mx: 665
 μ : -11.7
 σ : 17.0

Channel 1
mn: -2665
mx: 1765
 μ : -23.1
 σ : 49.8

Channel 2
mn: -1040
mx: 728
 μ : -24.2
 σ : 44.1

Processed Sat Dec 20 08:38:40 2014 by ELM ver.2012-10-06 from 001__elm20141220_073102__dat00.bin

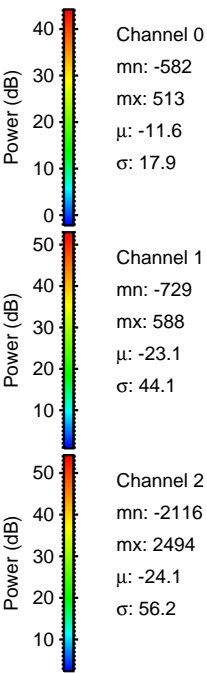
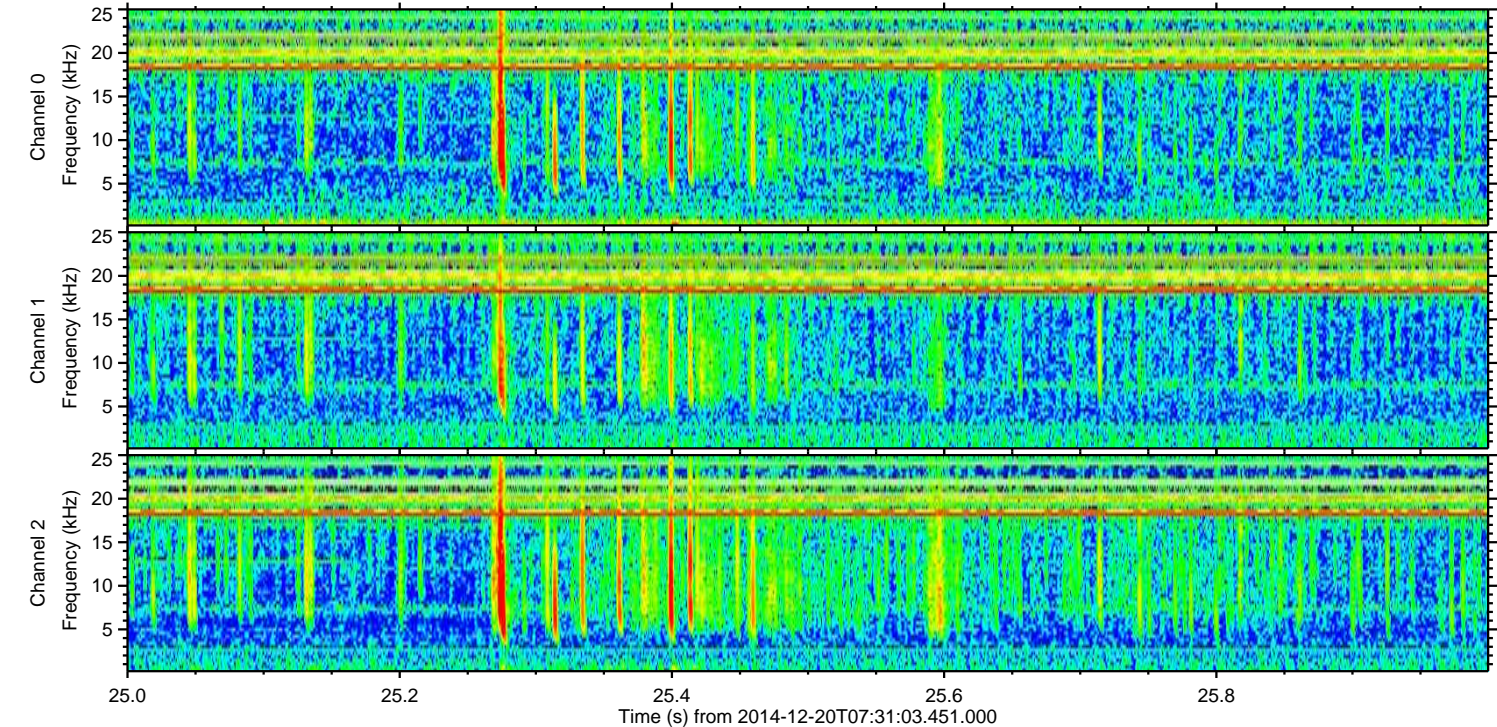
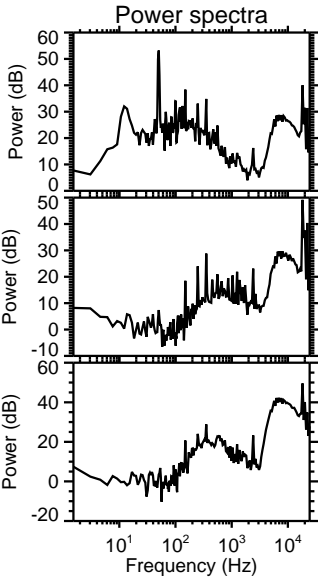
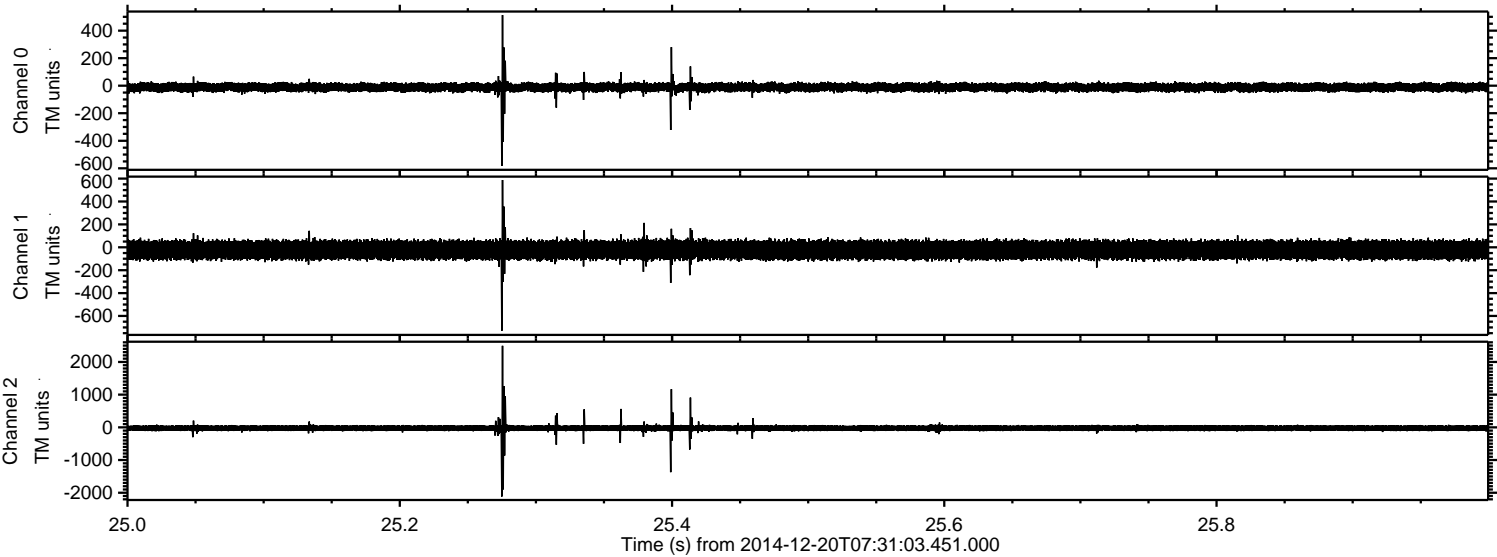

Channel 0
mn: -582
mx: 513
 μ : -11.6
 σ : 17.9

Channel 1
mn: -729
mx: 588
 μ : -23.1
 σ : 44.1

Channel 2
mn: -2116
mx: 2494
 μ : -24.1
 σ : 56.2

ELMAVAN 3D WAVEFORMS (Measured data sampled at 50 kHz) 49788 packets of 144 samples from 2014-12-20T07:31:03.451.000. Part 122/144

Processed Sat Dec 20 08:38:41 2014 by ELM ver.2012-10-06 from 001__elm20141220_073102__dat00.bin

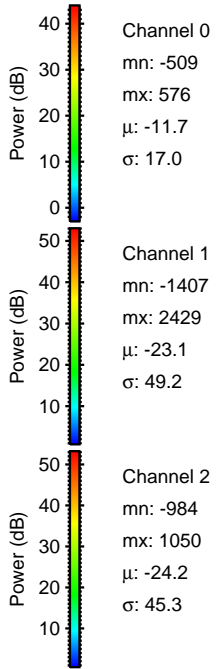
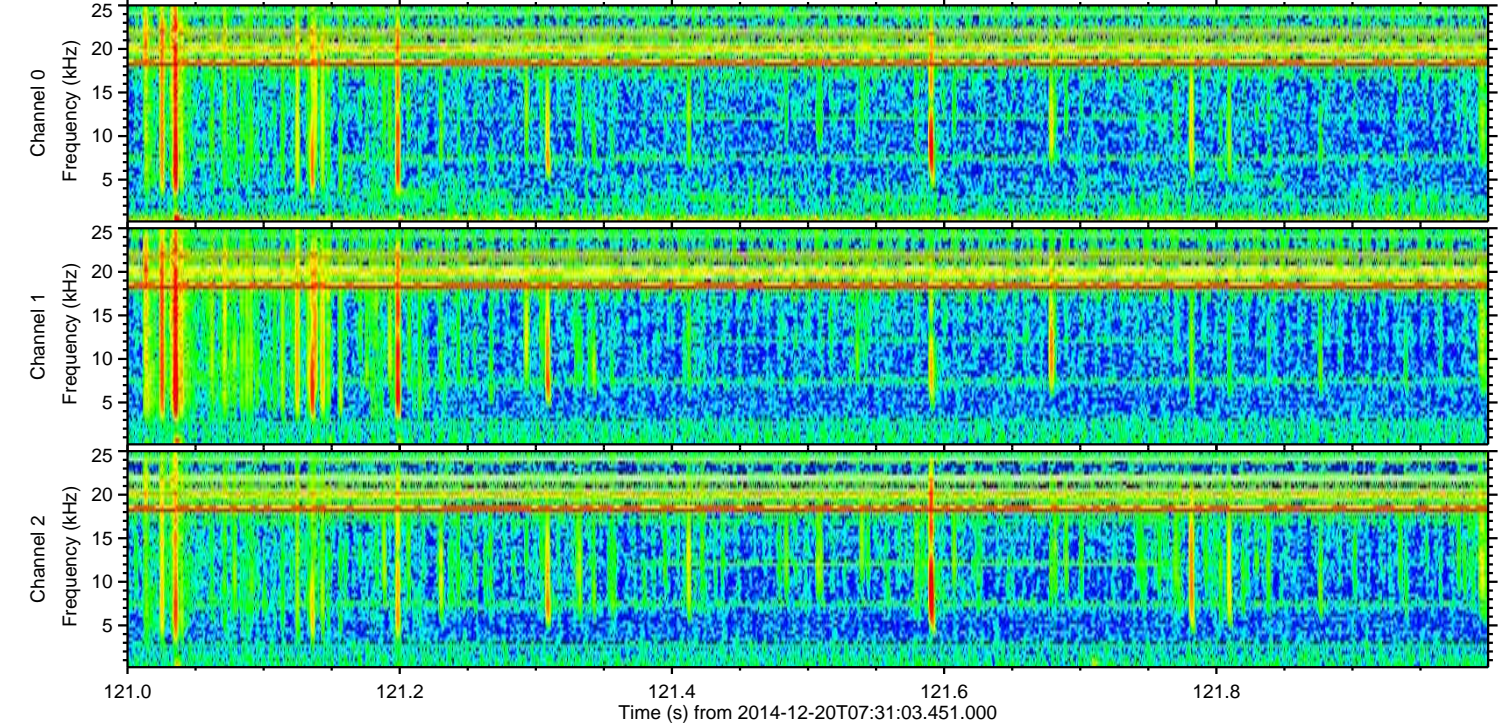
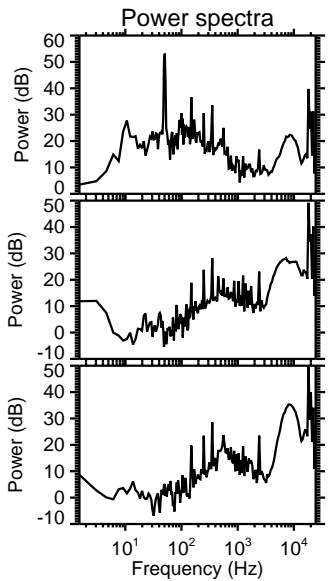
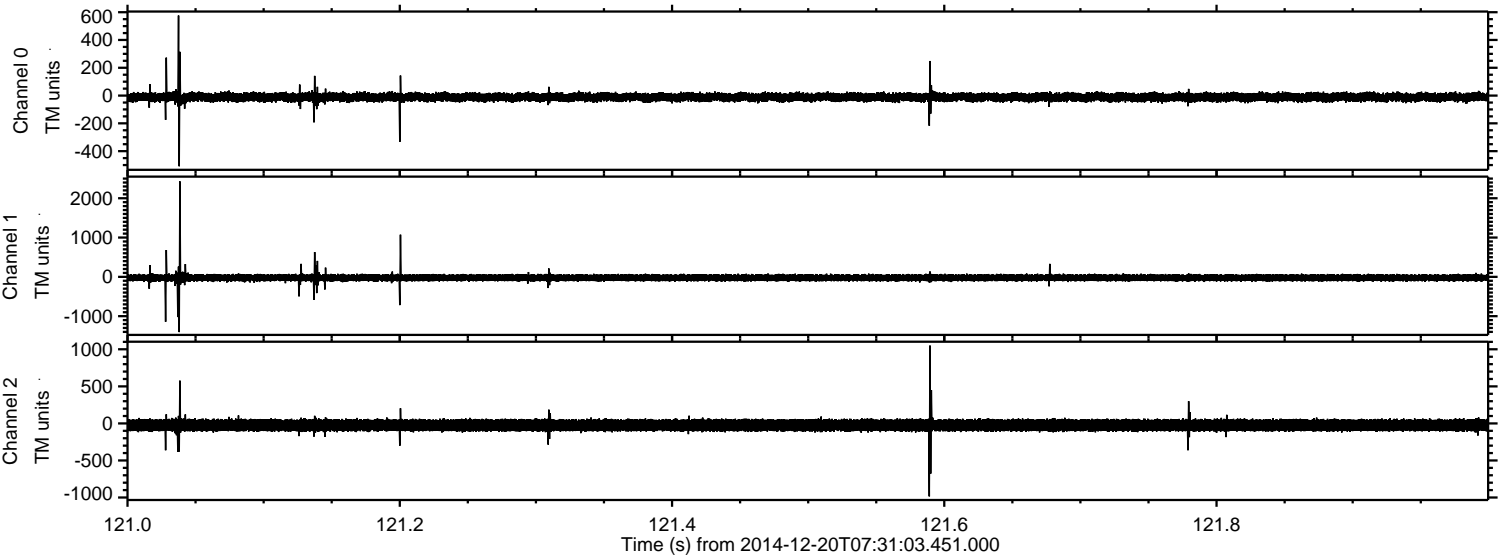

ELMAVAN 3D WAVEFORMS (Measured data sampled at 50 kHz) 49788 packets of 144 samples from 2014-12-20T07:31:03.451.000. Part 129/144

