

ELMAVAN 3D WAVEFORMS (Measured data sampled at 50 kHz) 49785 packets of 144 samples from 2014-12-20T06:56:02.417.000.

Processed Sat Dec 20 08:03:42 2014 by ELM ver.2012-10-06 from 001__elm20141220_065601__dat00.bin

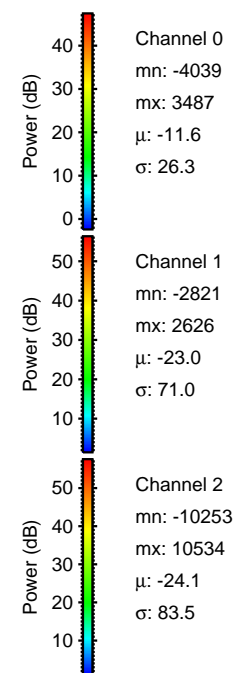
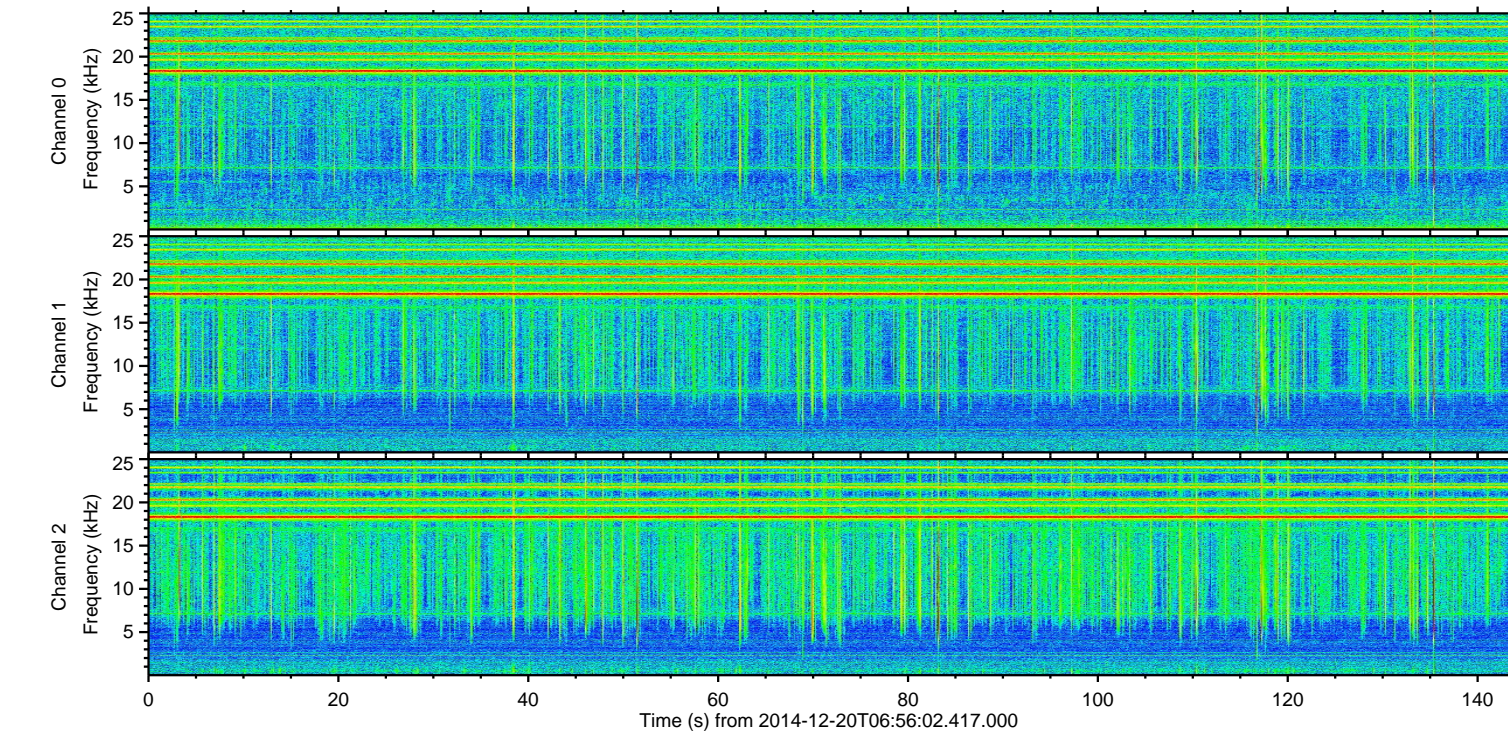
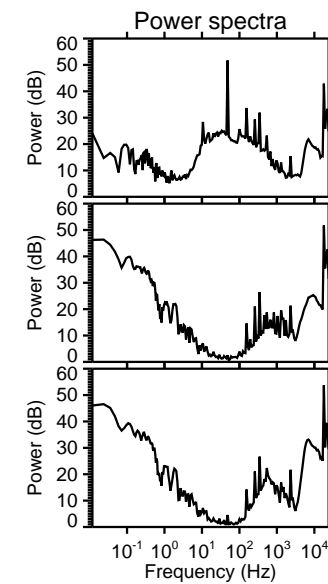
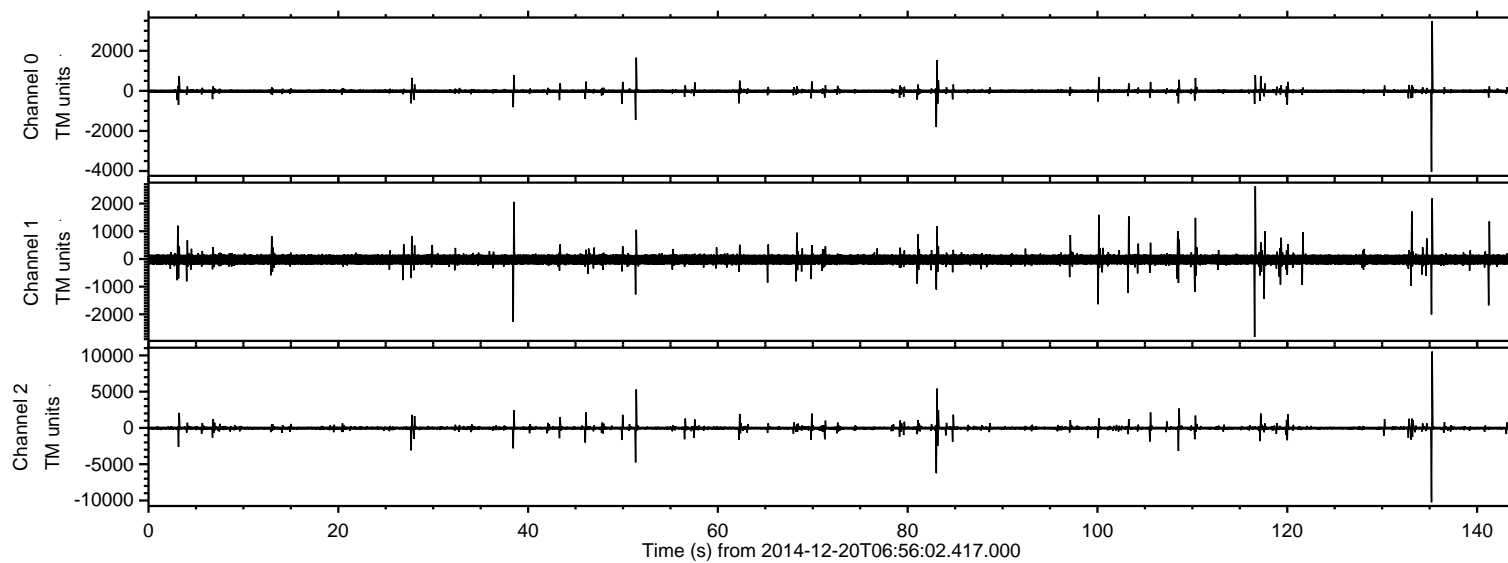

ELMAVAN 3D WAVEFORMS (Measured data sampled at 50 kHz) 49785 packets of 144 samples from 2014-12-20T06:56:02.417.000. Part 136/144

Processed Sat Dec 20 08:03:54 2014 by ELM ver.2012-10-06 from 001__elm20141220_065601__dat00.bin

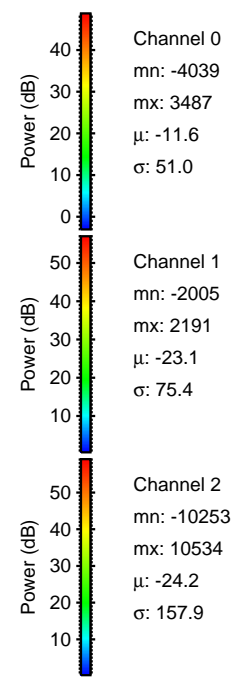
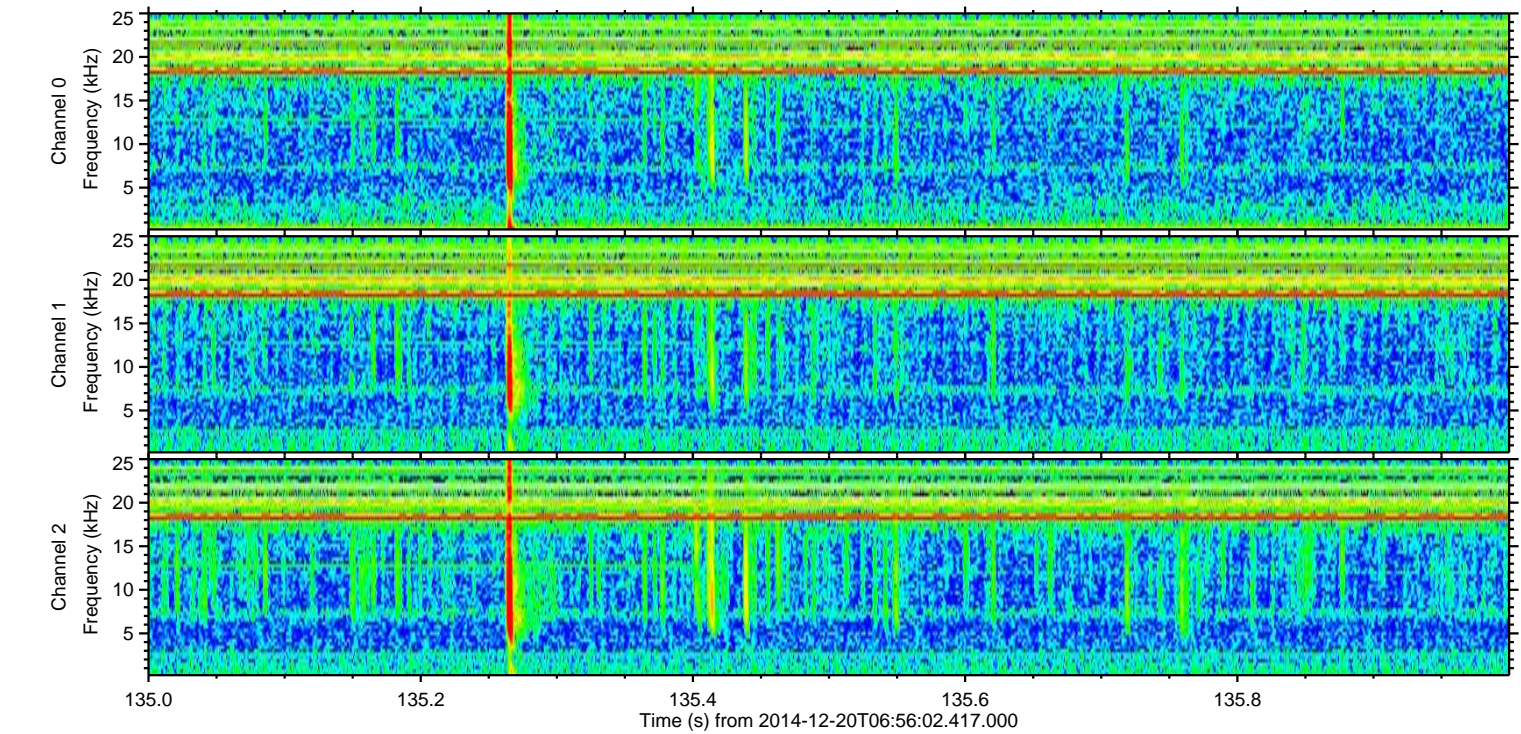
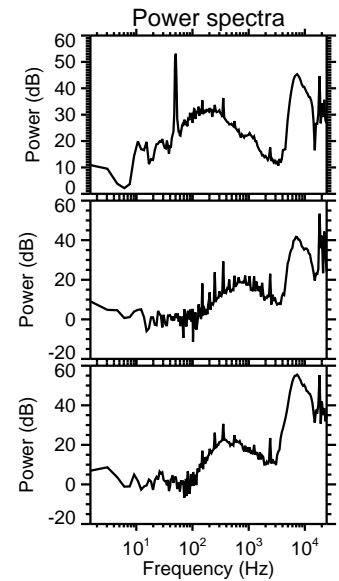
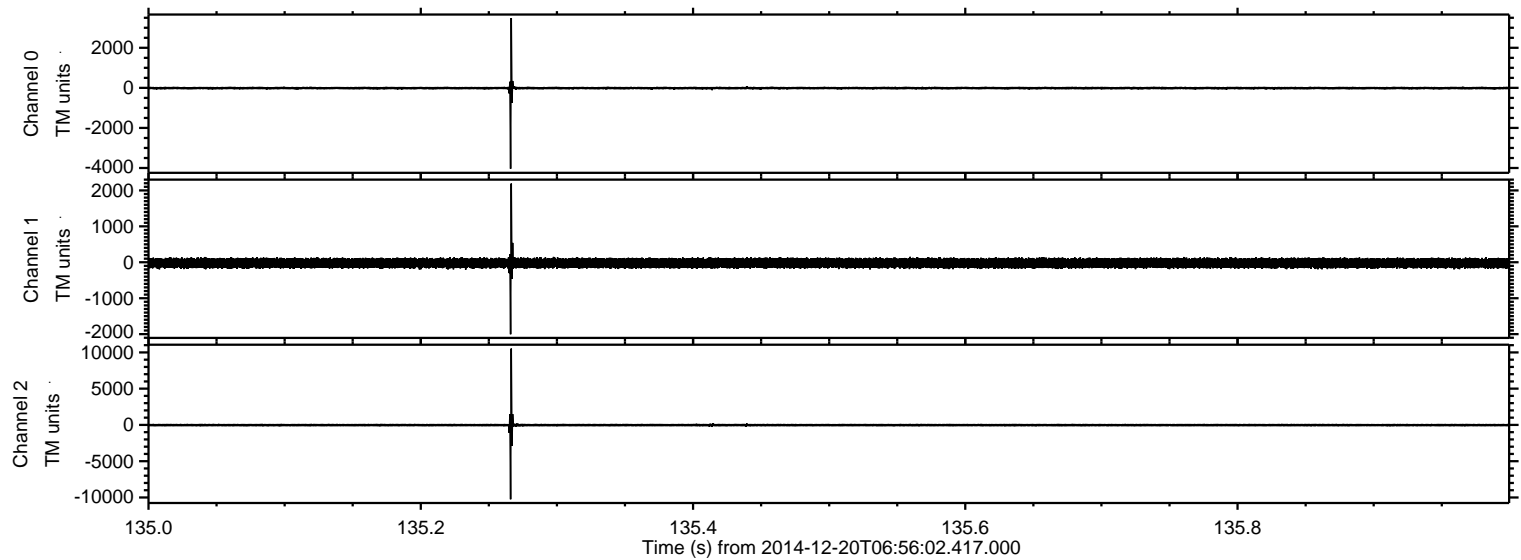

ELMAVAN 3D WAVEFORMS (Measured data sampled at 50 kHz) 49785 packets of 144 samples from 2014-12-20T06:56:02.417.000. Part 84/144

Processed Sat Dec 20 08:03:55 2014 by ELM ver.2012-10-06 from 001__elm20141220_065601__dat00.bin

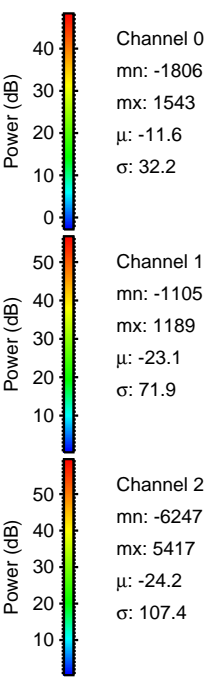
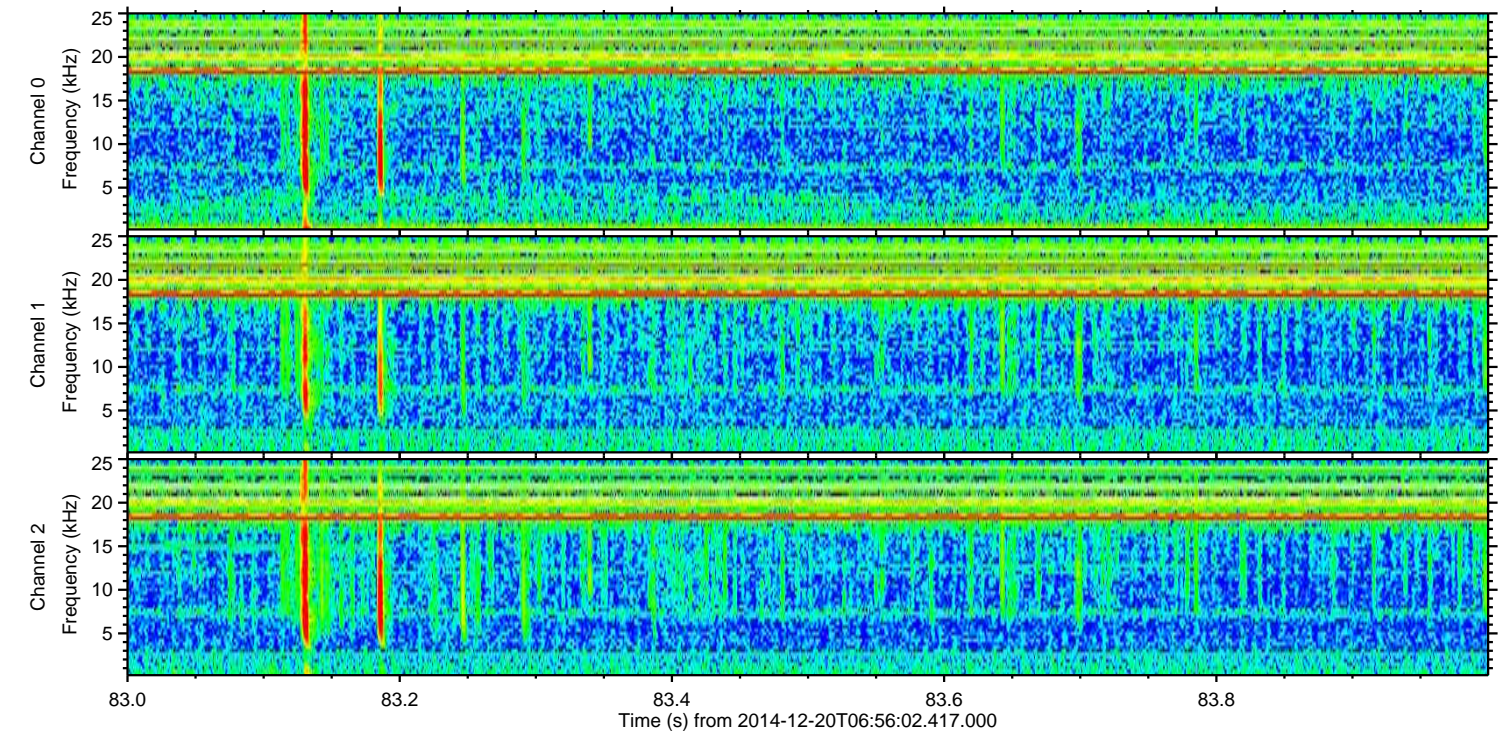
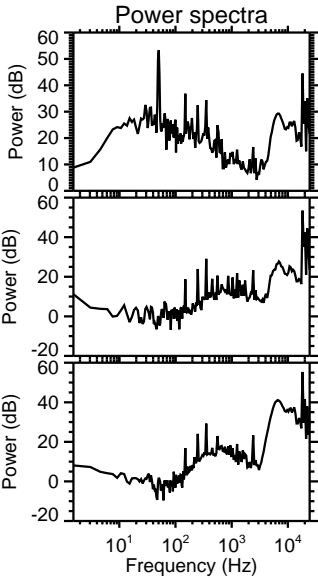
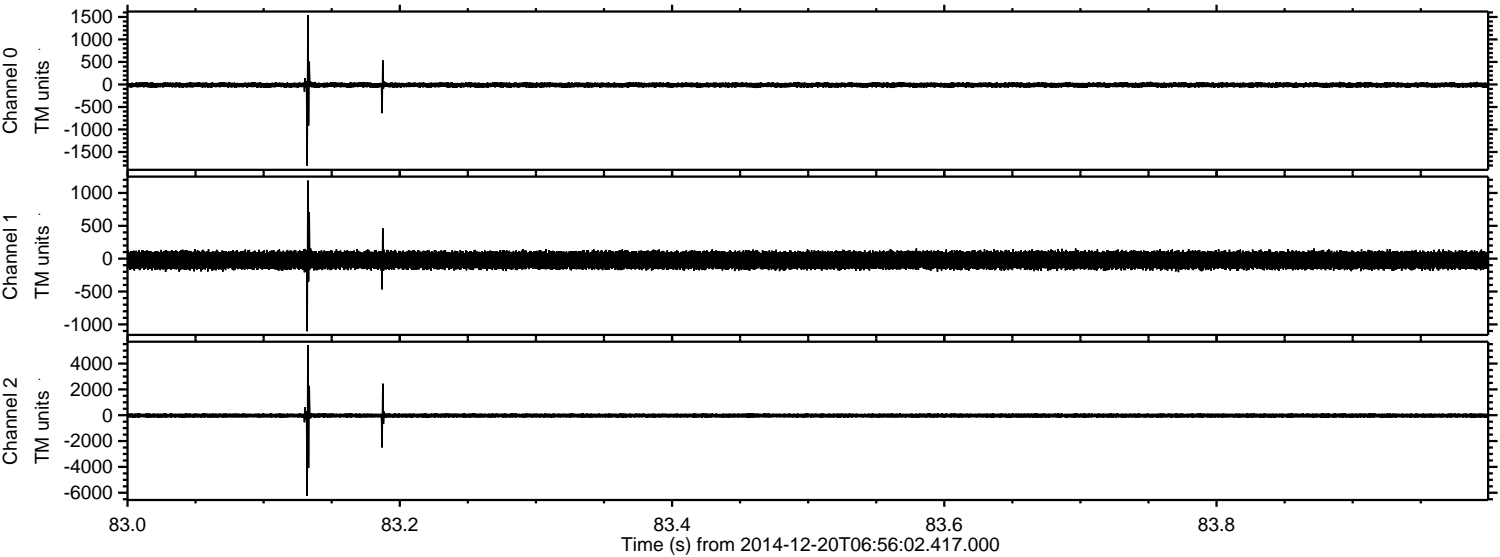

Processed Sat Dec 20 08:03:56 2014 by ELM ver.2012-10-06 from 001__elm20141220_065601__dat00.bin

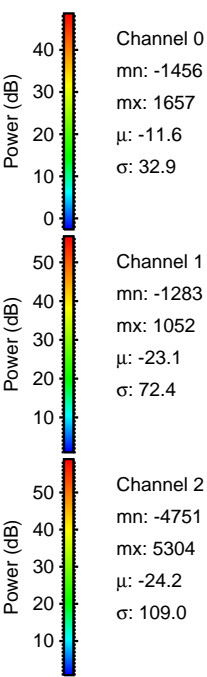
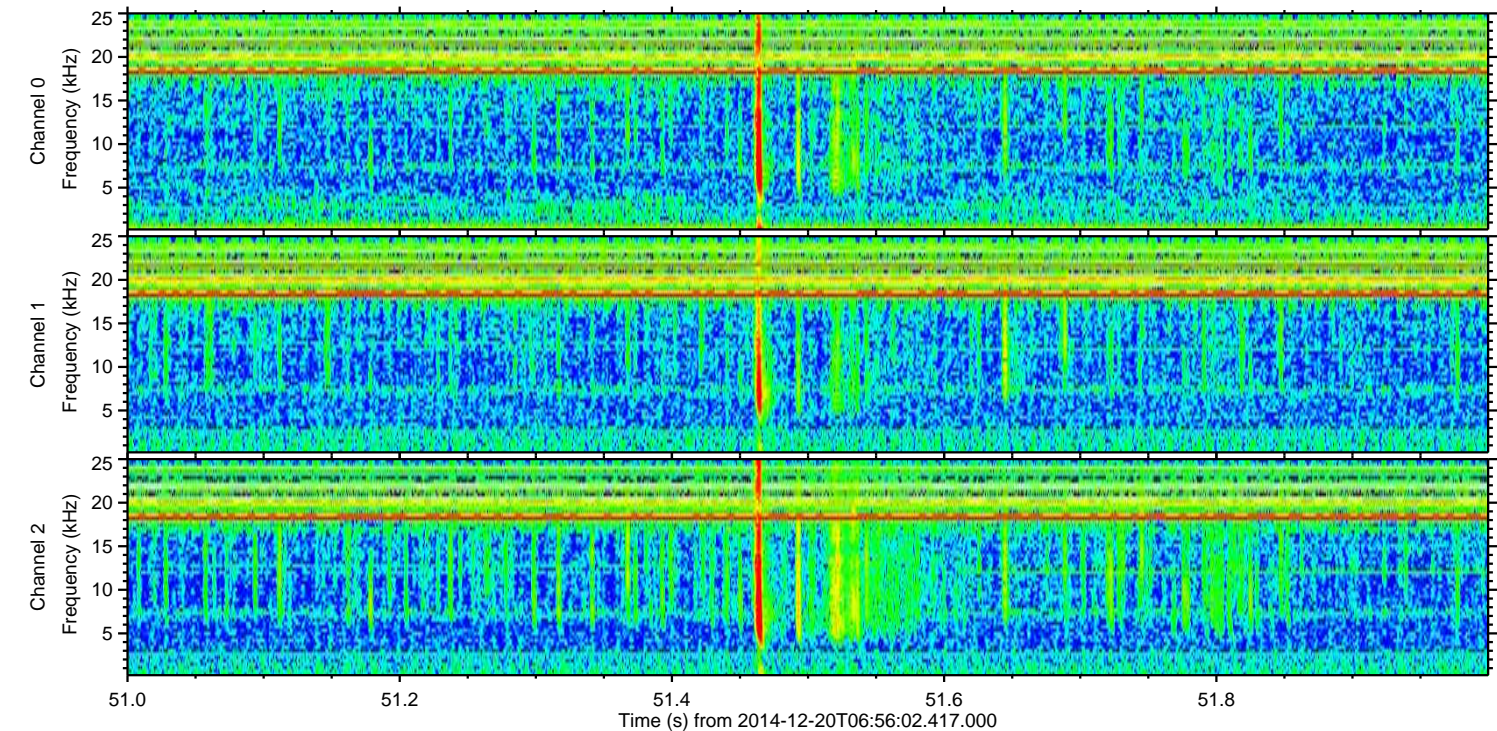
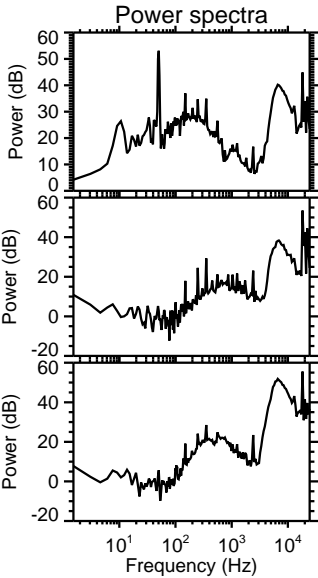
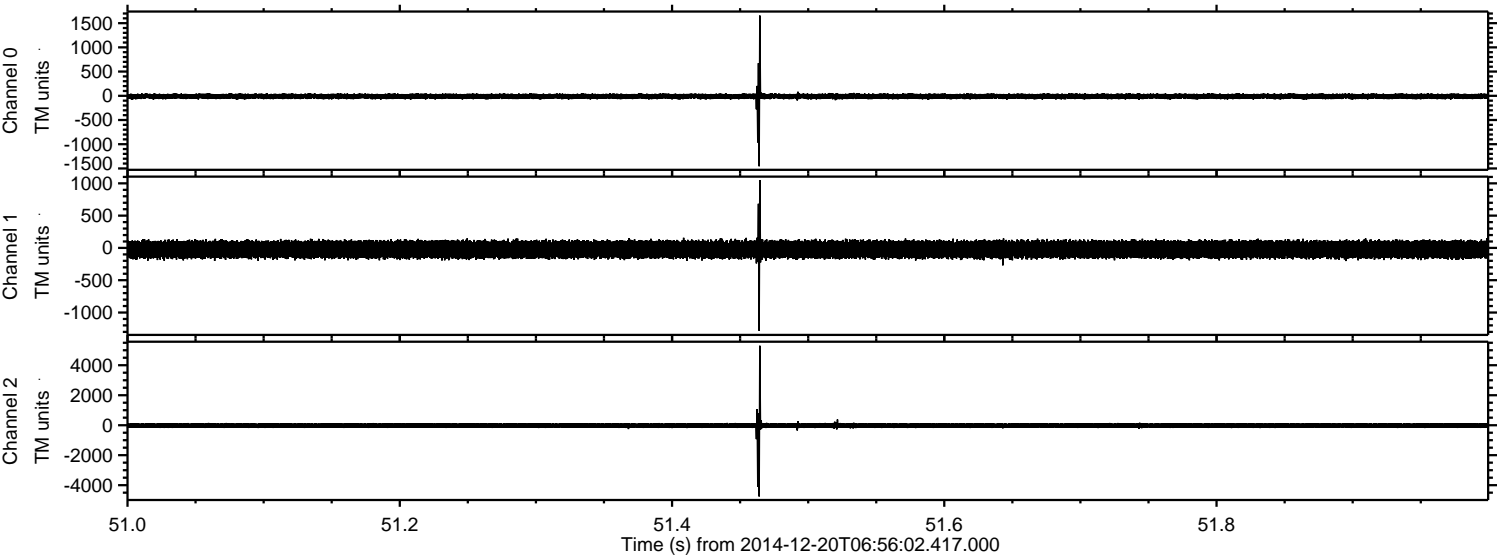

ELMAVAN 3D WAVEFORMS (Measured data sampled at 50 kHz) 49785 packets of 144 samples from 2014-12-20T06:56:02.417.000. Part 109/144

Processed Sat Dec 20 08:03:57 2014 by ELM ver.2012-10-06 from 001__elm20141220_065601__dat00.bin

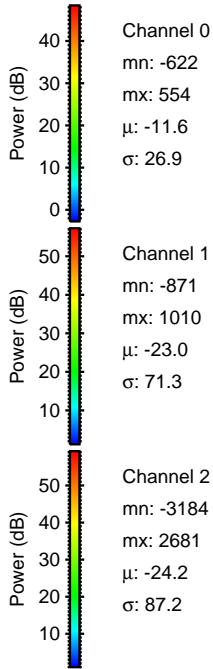
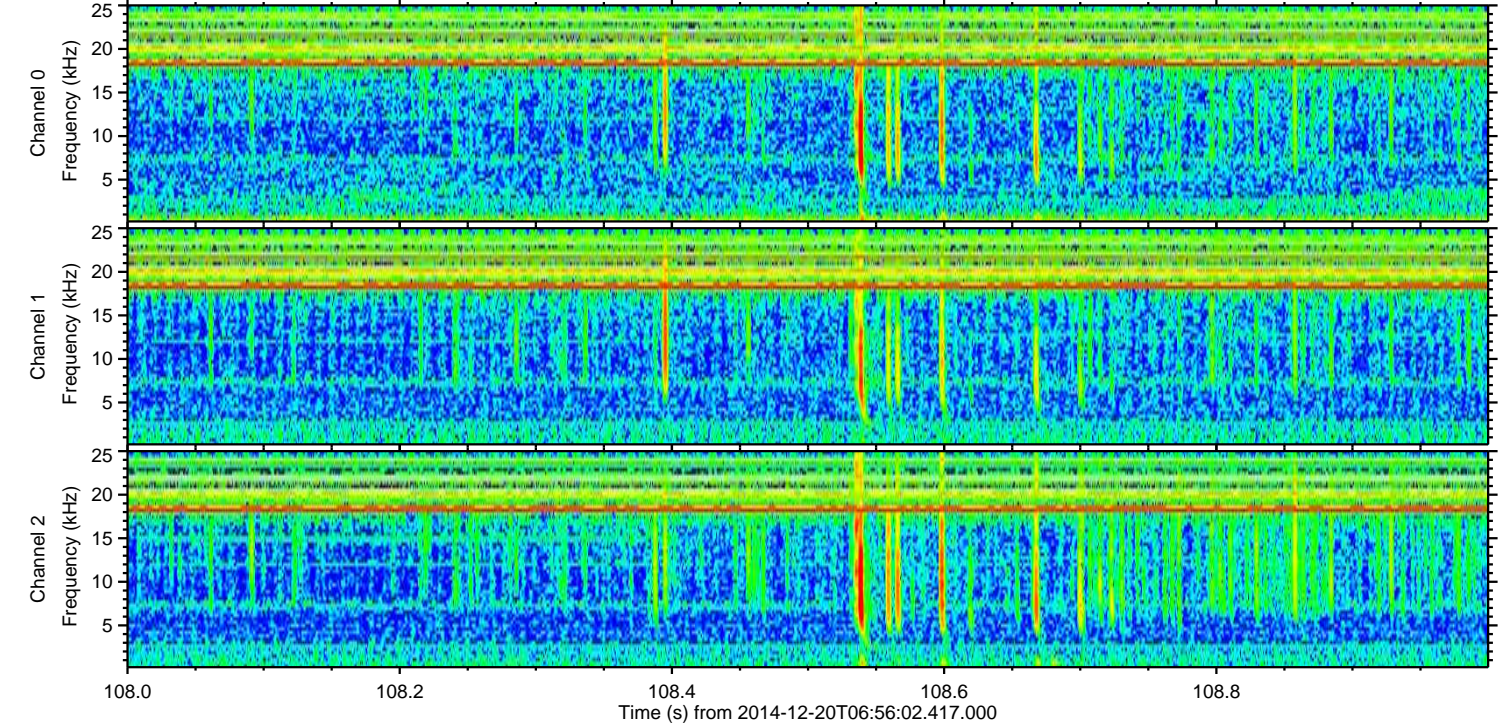
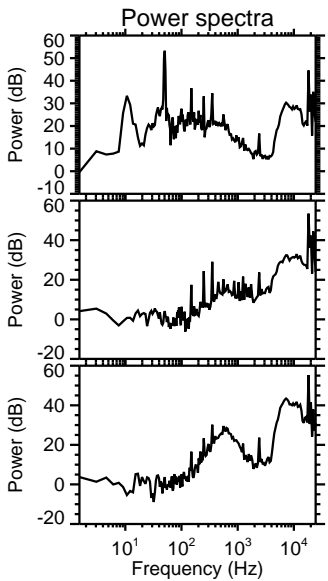
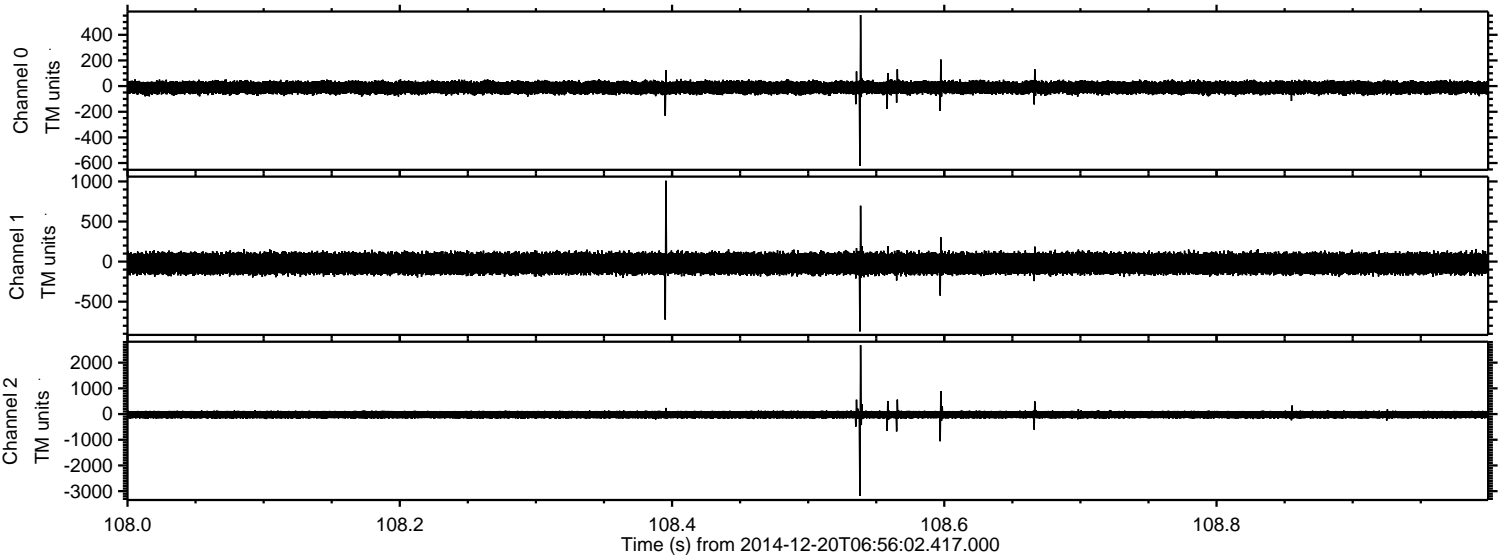

ELMAVAN 3D WAVEFORMS (Measured data sampled at 50 kHz) 49785 packets of 144 samples from 2014-12-20T06:56:02.417.000. Part 28/144

Processed Sat Dec 20 08:03:58 2014 by ELM ver.2012-10-06 from 001__elm20141220_065601__dat00.bin

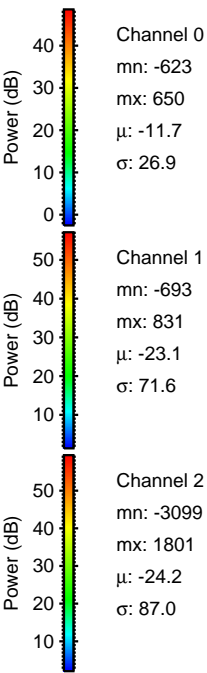
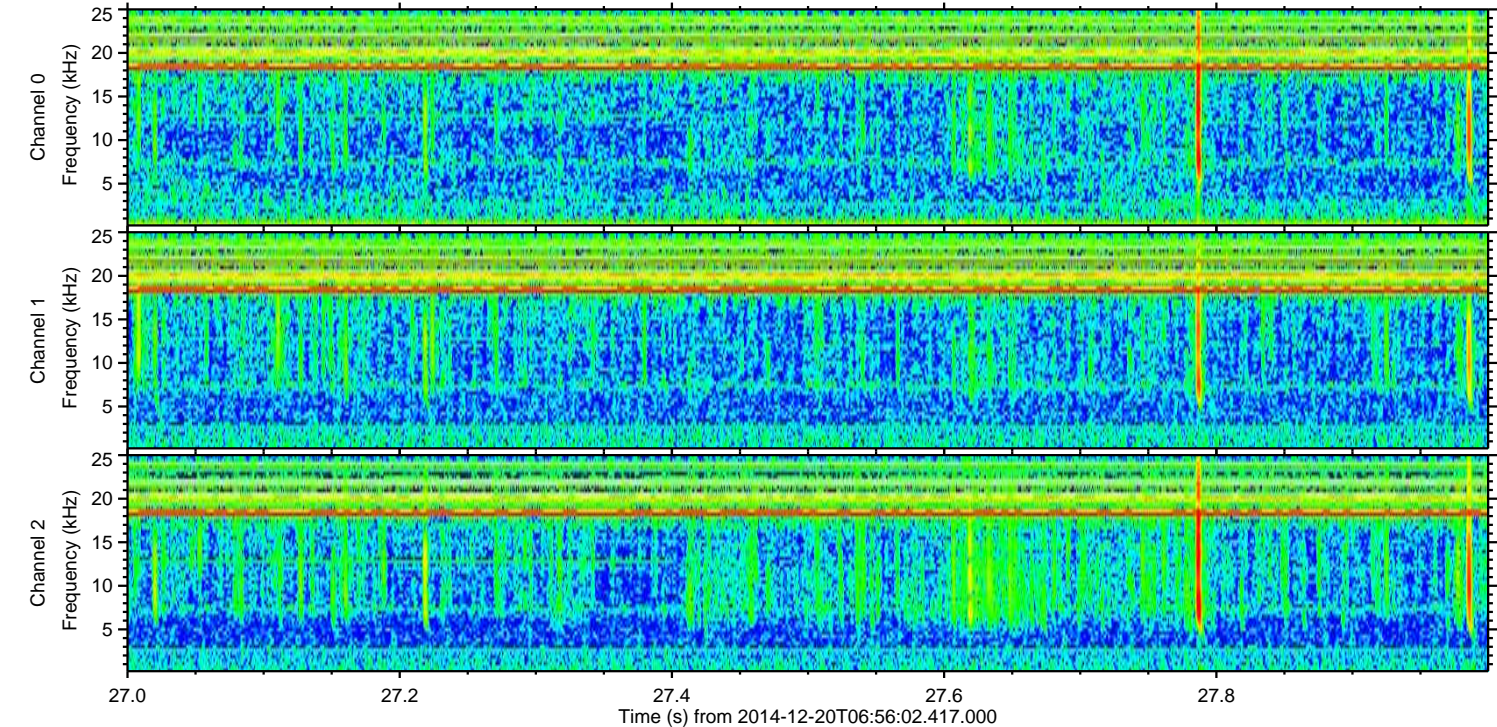
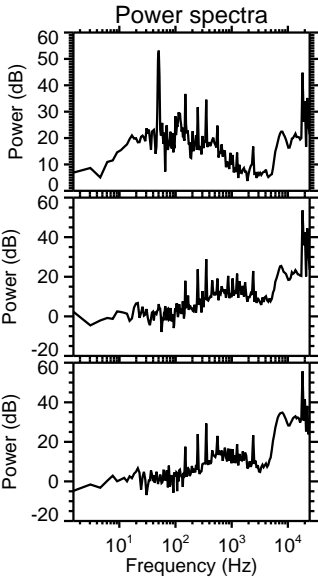
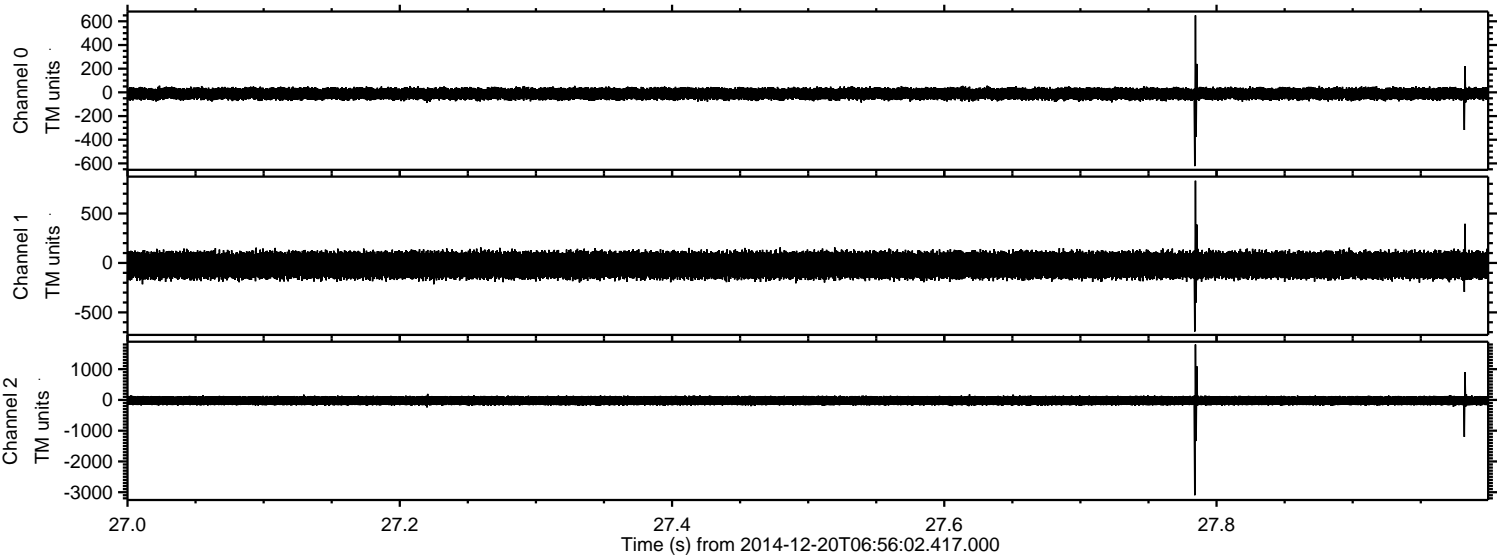

Channel 0
mn: -623
mx: 650
 μ : -11.7
 σ : 26.9

Channel 1
mn: -693
mx: 831
 μ : -23.1
 σ : 71.6

Channel 2
mn: -3099
mx: 1801
 μ : -24.2
 σ : 87.0

ELMAVAN 3D WAVEFORMS (Measured data sampled at 50 kHz) 49785 packets of 144 samples from 2014-12-20T06:56:02.417.000. Part 117/144

Processed Sat Dec 20 08:03:59 2014 by ELM ver.2012-10-06 from 001__elm20141220_065601__dat00.bin

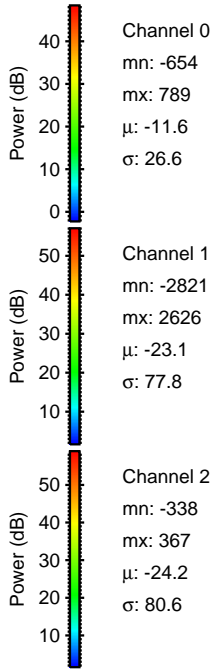
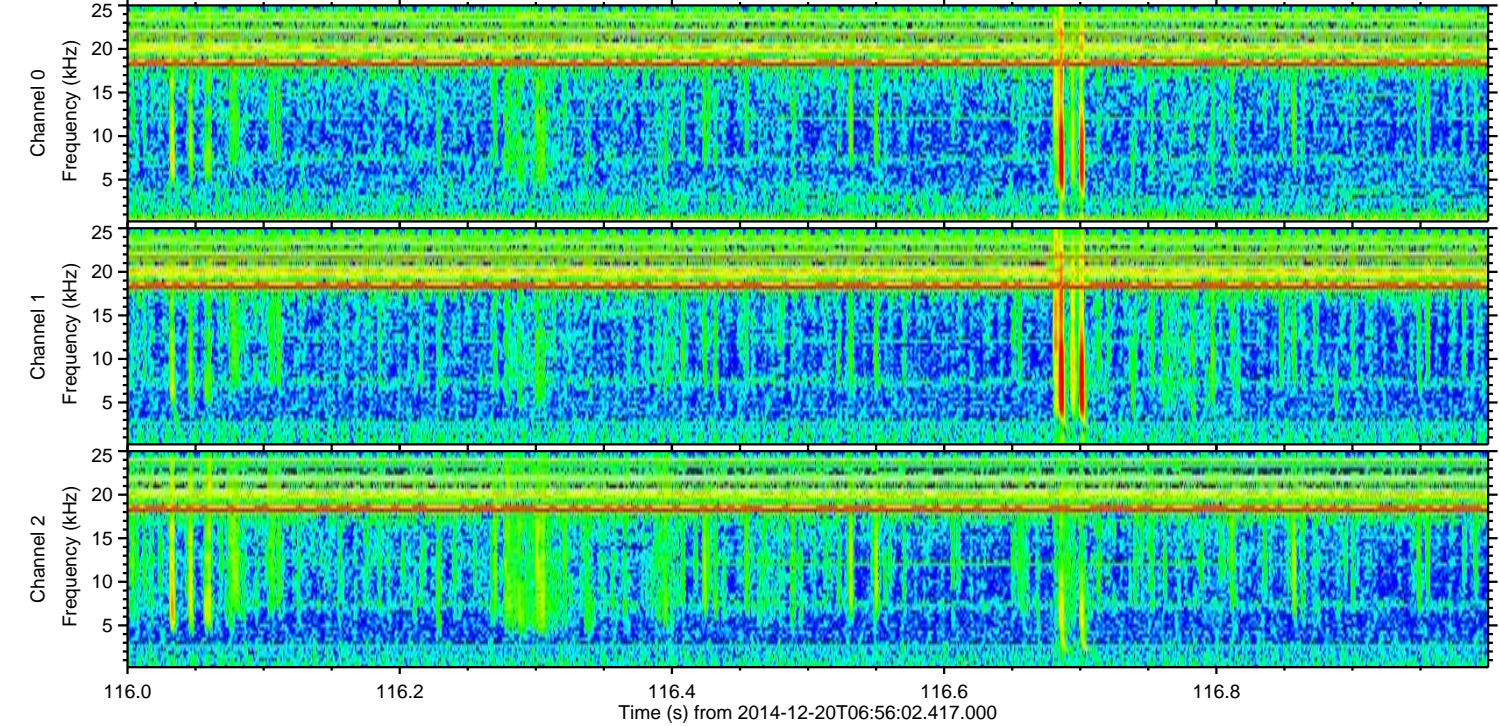
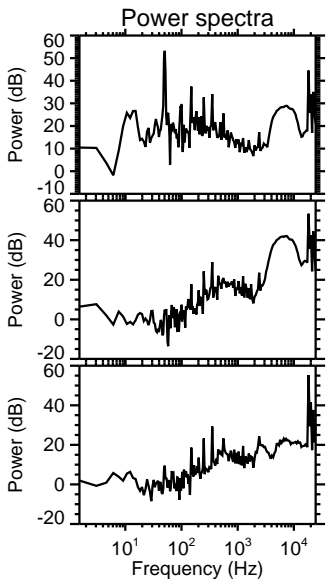
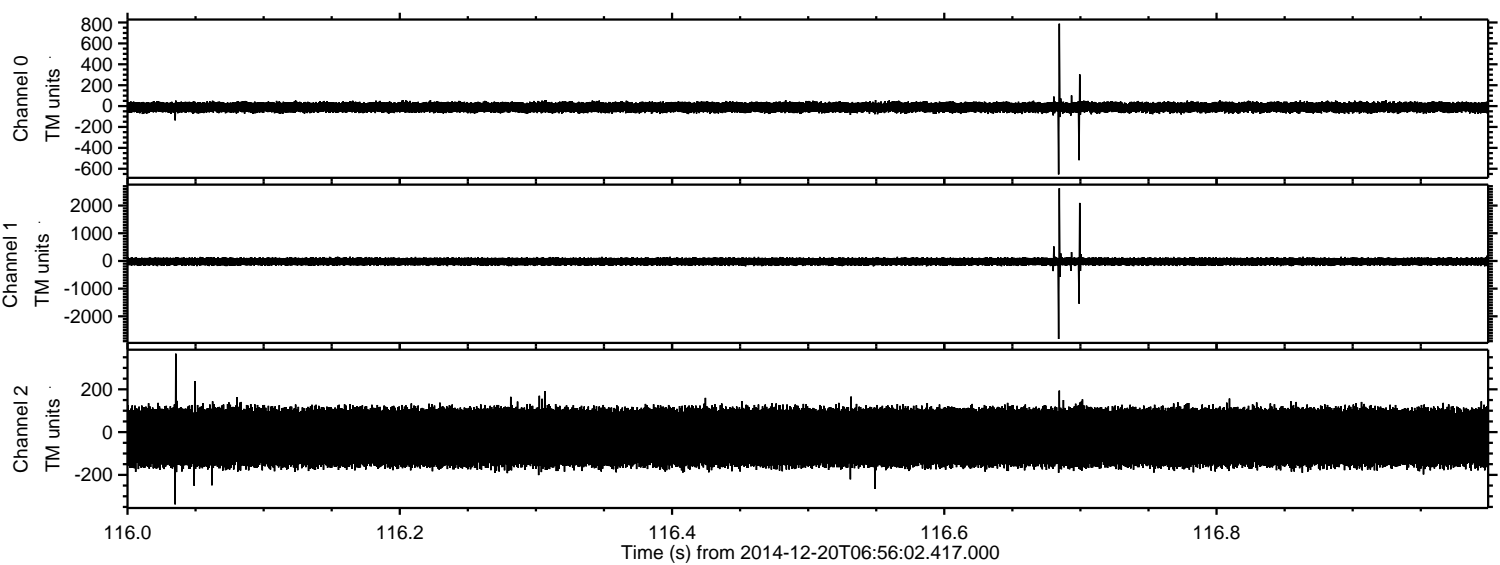

Channel 0
mn: -654
mx: 789
 μ : -11.6
 σ : 26.6

Channel 1
mn: -2821
mx: 2626
 μ : -23.1
 σ : 77.8

Channel 2
mn: -338
mx: 367
 μ : -24.2
 σ : 80.6

Processed Sat Dec 20 08:04:00 2014 by ELM ver.2012-10-06 from 001__elm20141220_065601__dat00.bin

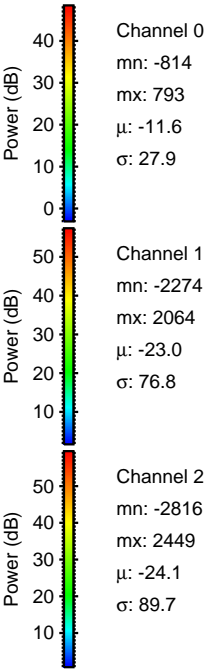
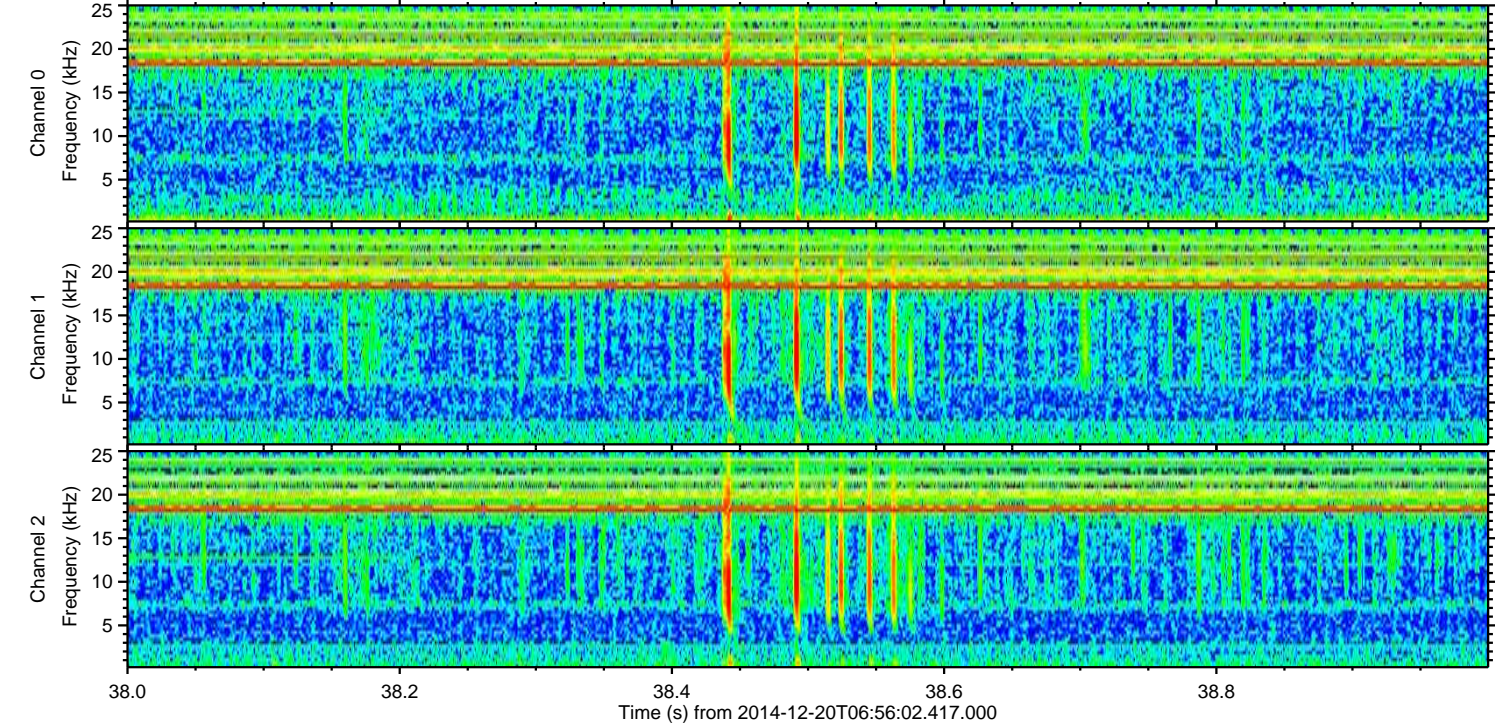
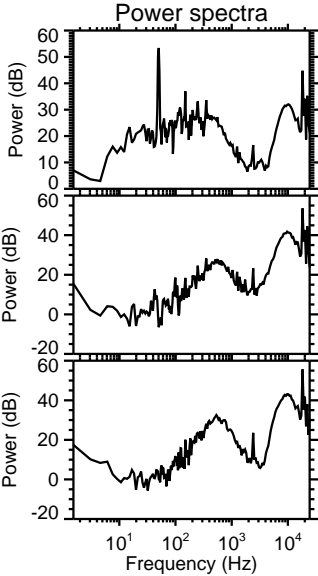
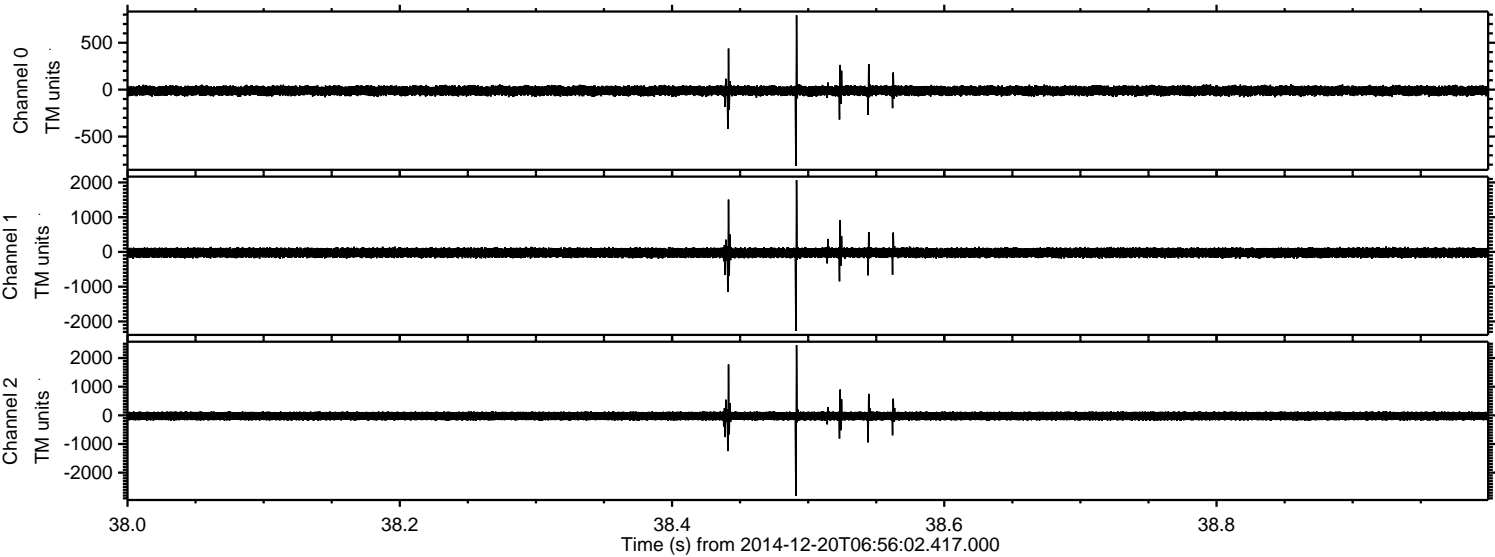

ELMAVAN 3D WAVEFORMS (Measured data sampled at 50 kHz) 49785 packets of 144 samples from 2014-12-20T06:56:02.417.000. Part 4/144

Processed Sat Dec 20 08:04:01 2014 by ELM ver.2012-10-06 from 001__elm20141220_065601__dat00.bin

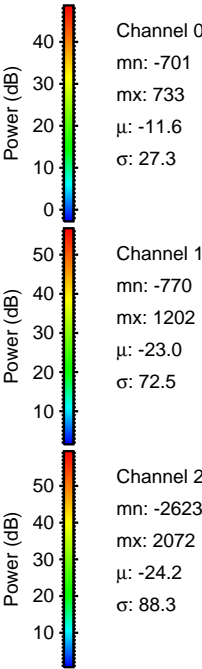
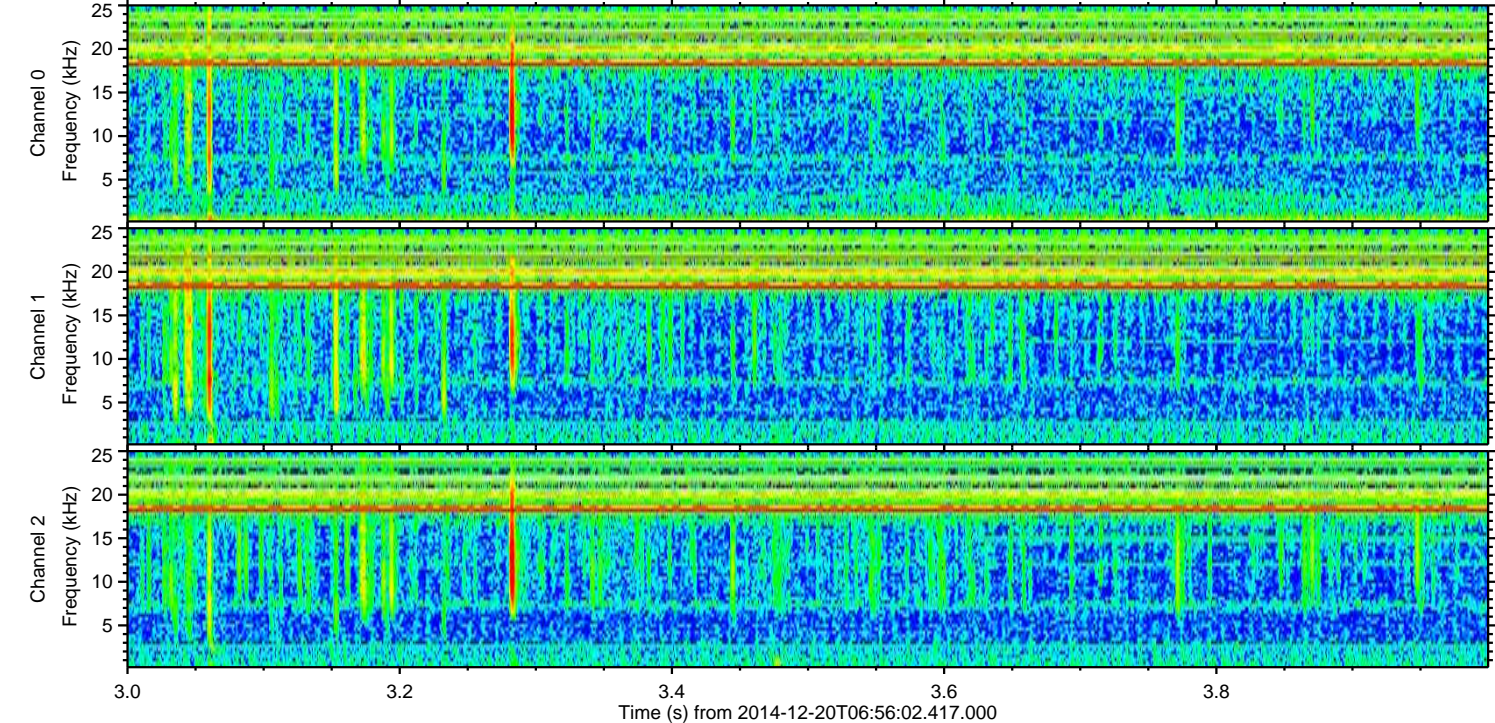
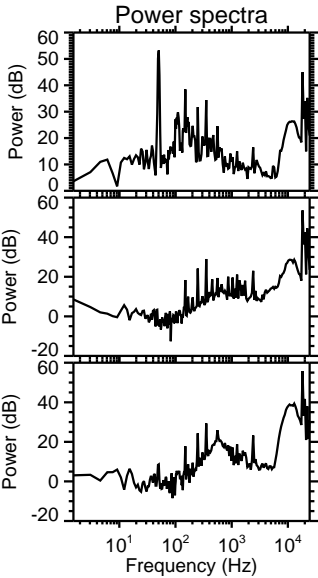
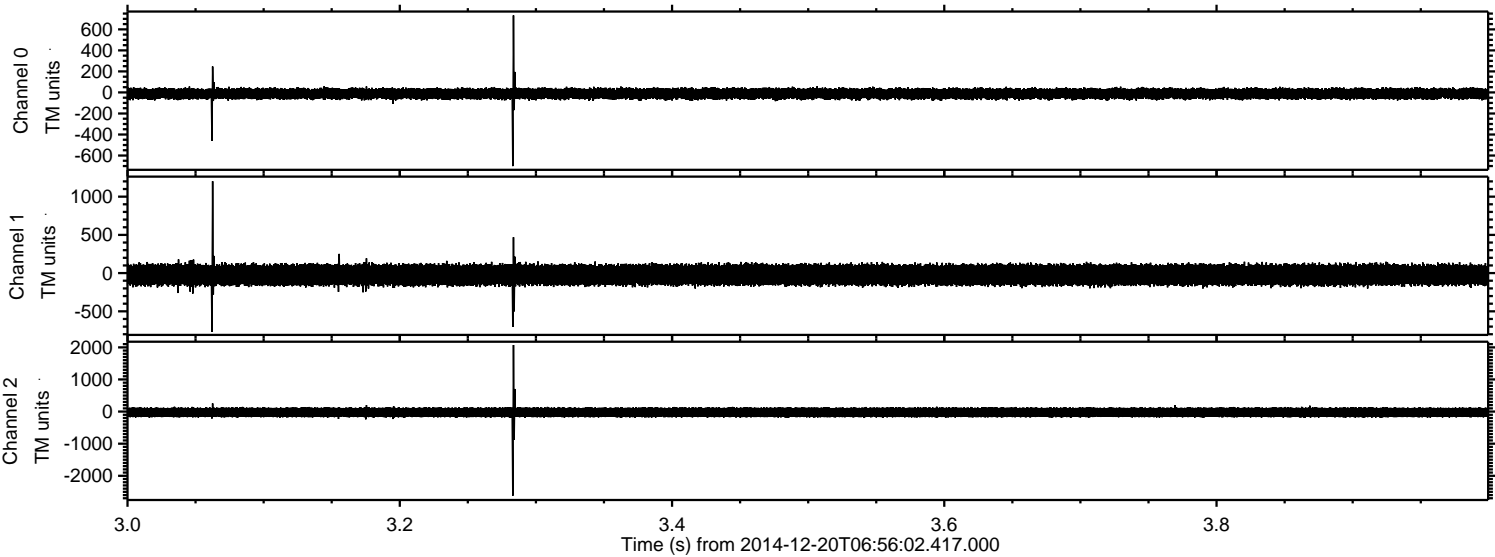

ELMAVAN 3D WAVEFORMS (Measured data sampled at 50 kHz) 49785 packets of 144 samples from 2014-12-20T06:56:02.417.000. Part 47/144

Processed Sat Dec 20 08:04:01 2014 by ELM ver.2012-10-06 from 001__elm20141220_065601__dat00.bin

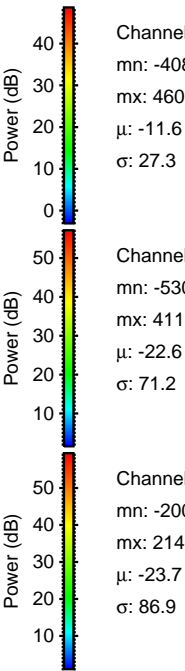
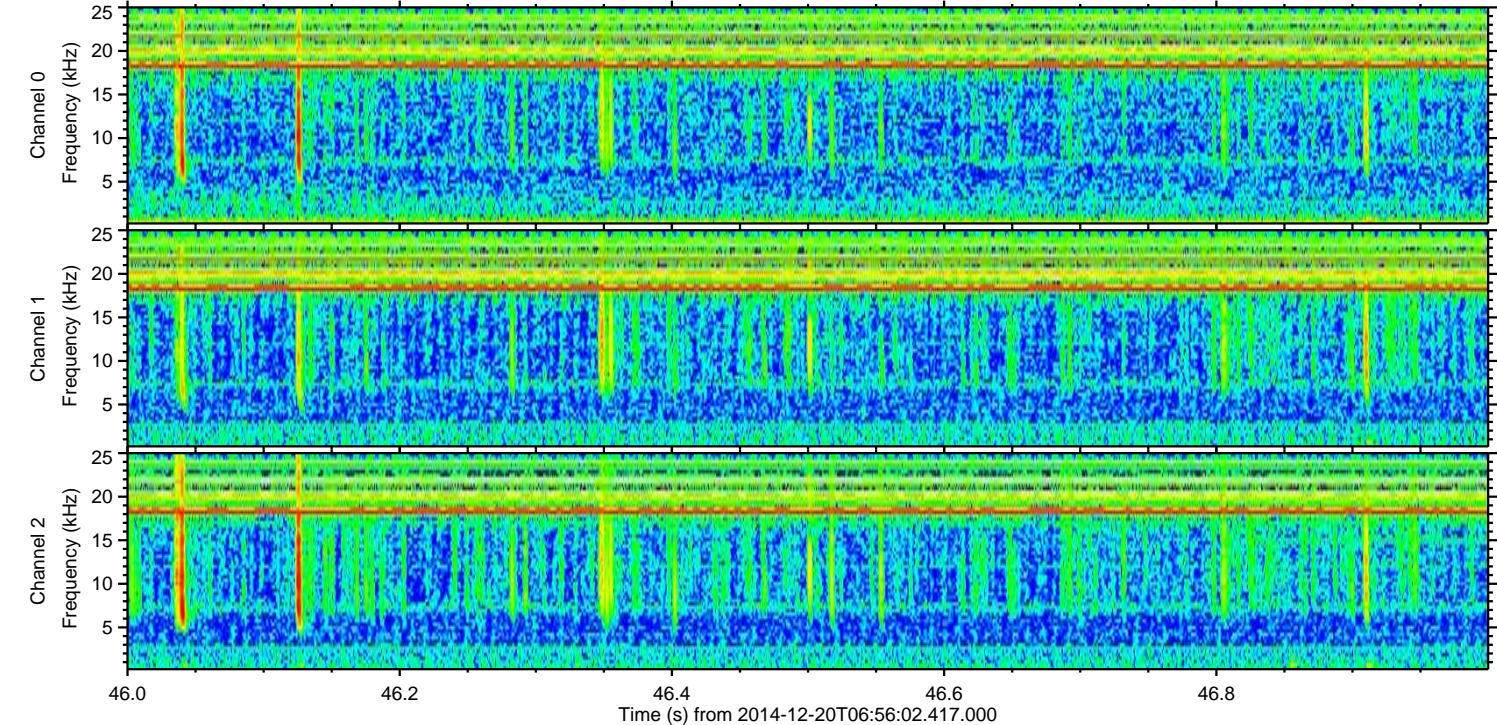
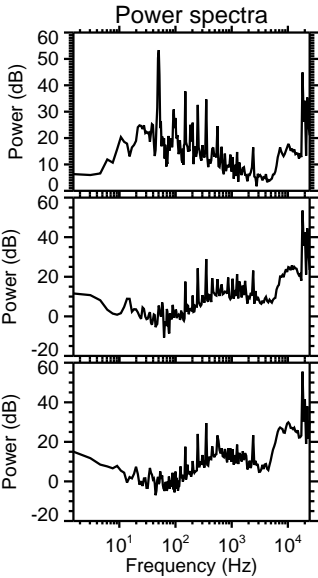
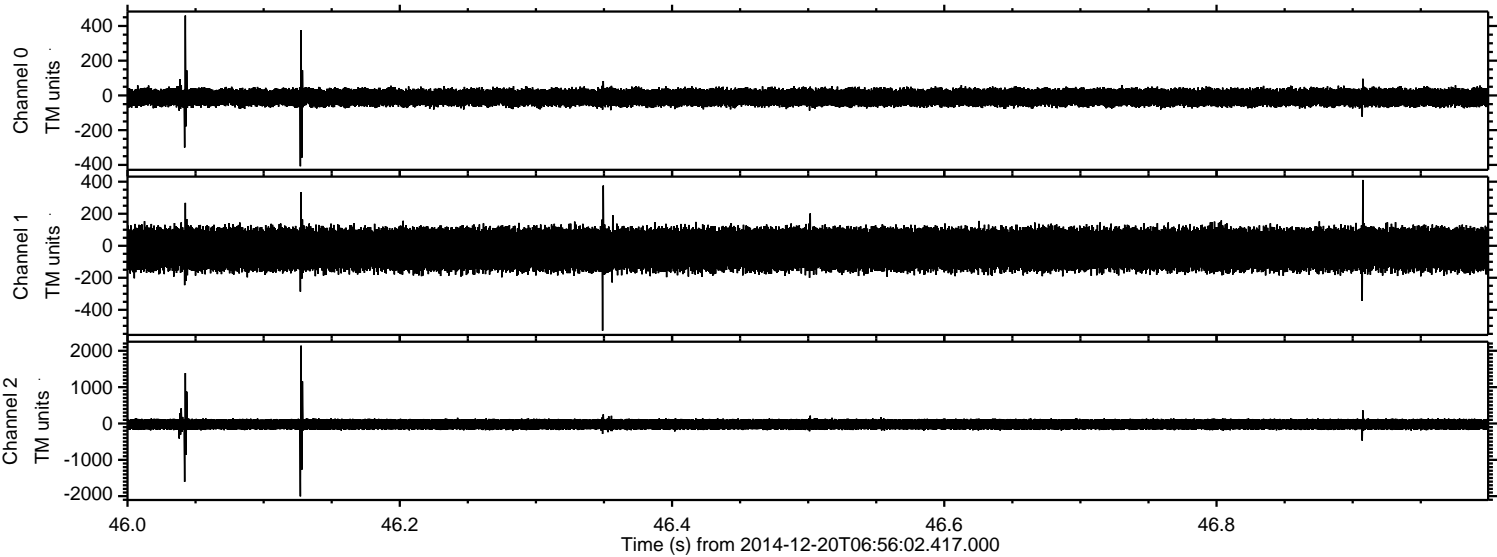

ELMAVAN 3D WAVEFORMS (Measured data sampled at 50 kHz) 49785 packets of 144 samples from 2014-12-20T06:56:02.417.000. Part 125/144

