

# ELMAVAN 3D WAVEFORMS (Measured data sampled at 50 kHz) 49746 packets of 144 samples from 2014-12-20T06:41:01.975.000.

Processed Sat Dec 20 07:48:23 2014 by ELM ver.2012-10-06 from 001\_\_elm20141220\_064100\_\_dat00.bin

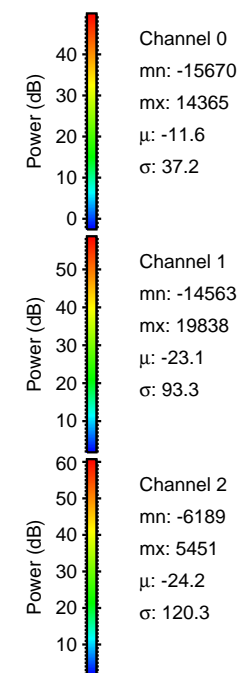

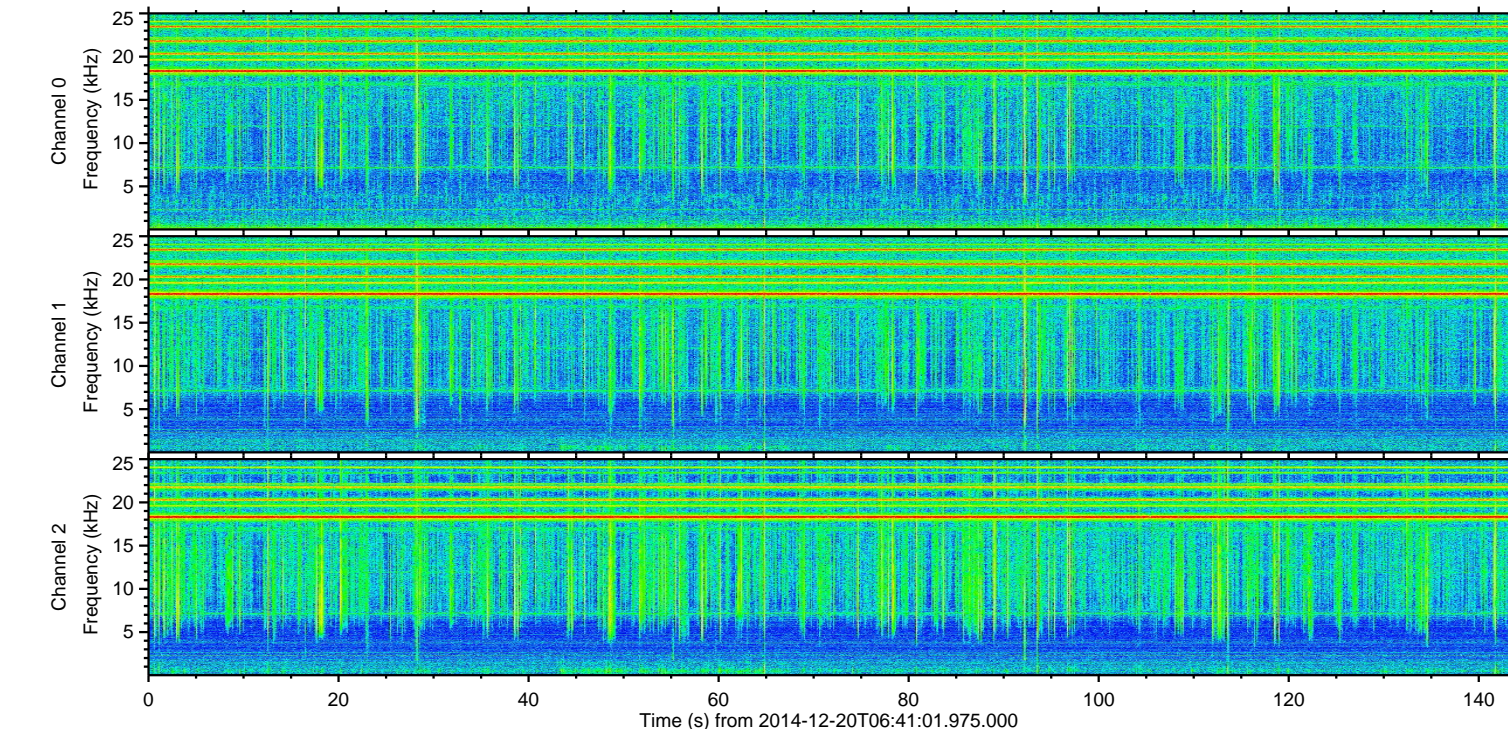
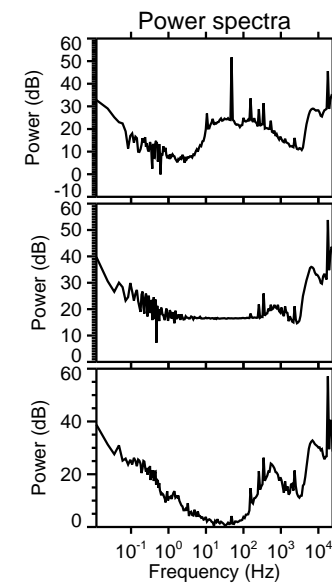
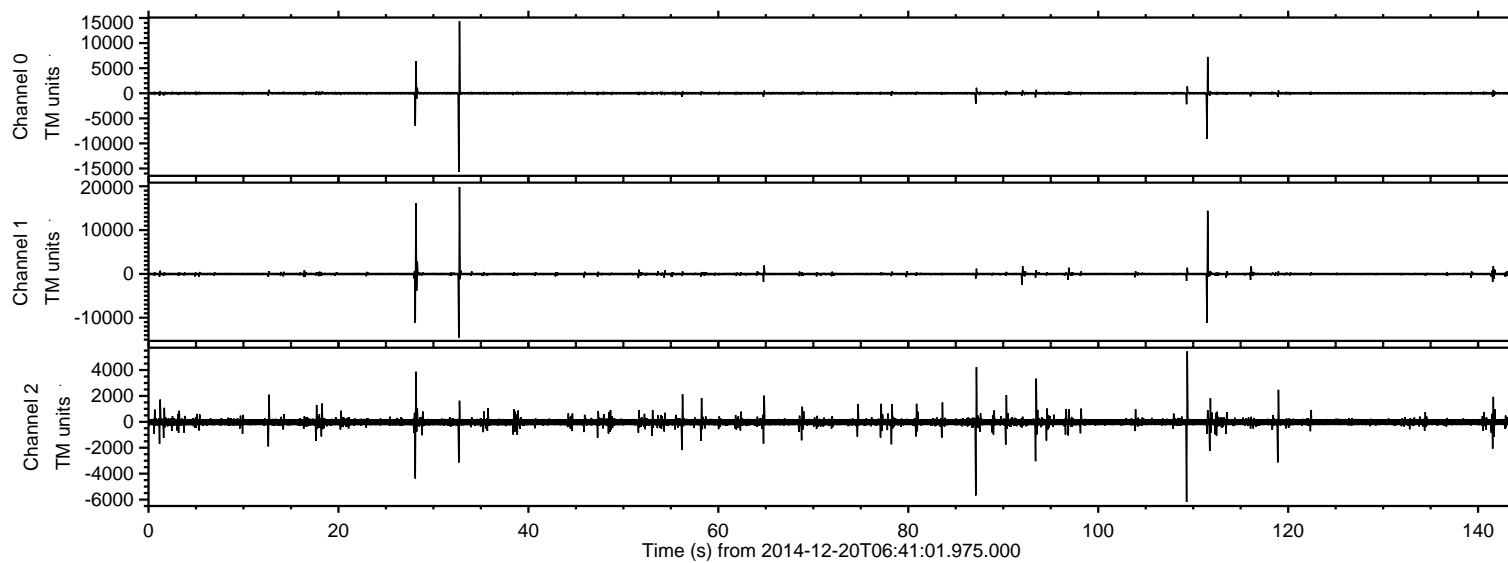

ELMAVAN 3D WAVEFORMS (Measured data sampled at 50 kHz) 49746 packets of 144 samples from 2014-12-20T06:41:01.975.000. Part 33/144

Processed Sat Dec 20 07:48:34 2014 by ELM ver.2012-10-06 from 001\_\_elm20141220\_064100\_\_dat00.bin

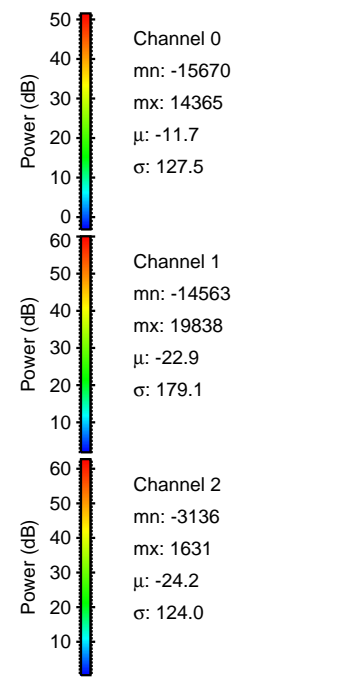
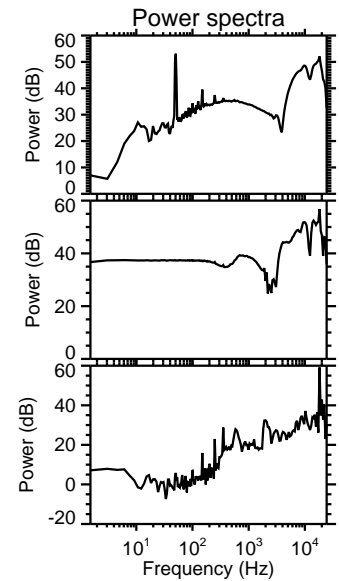
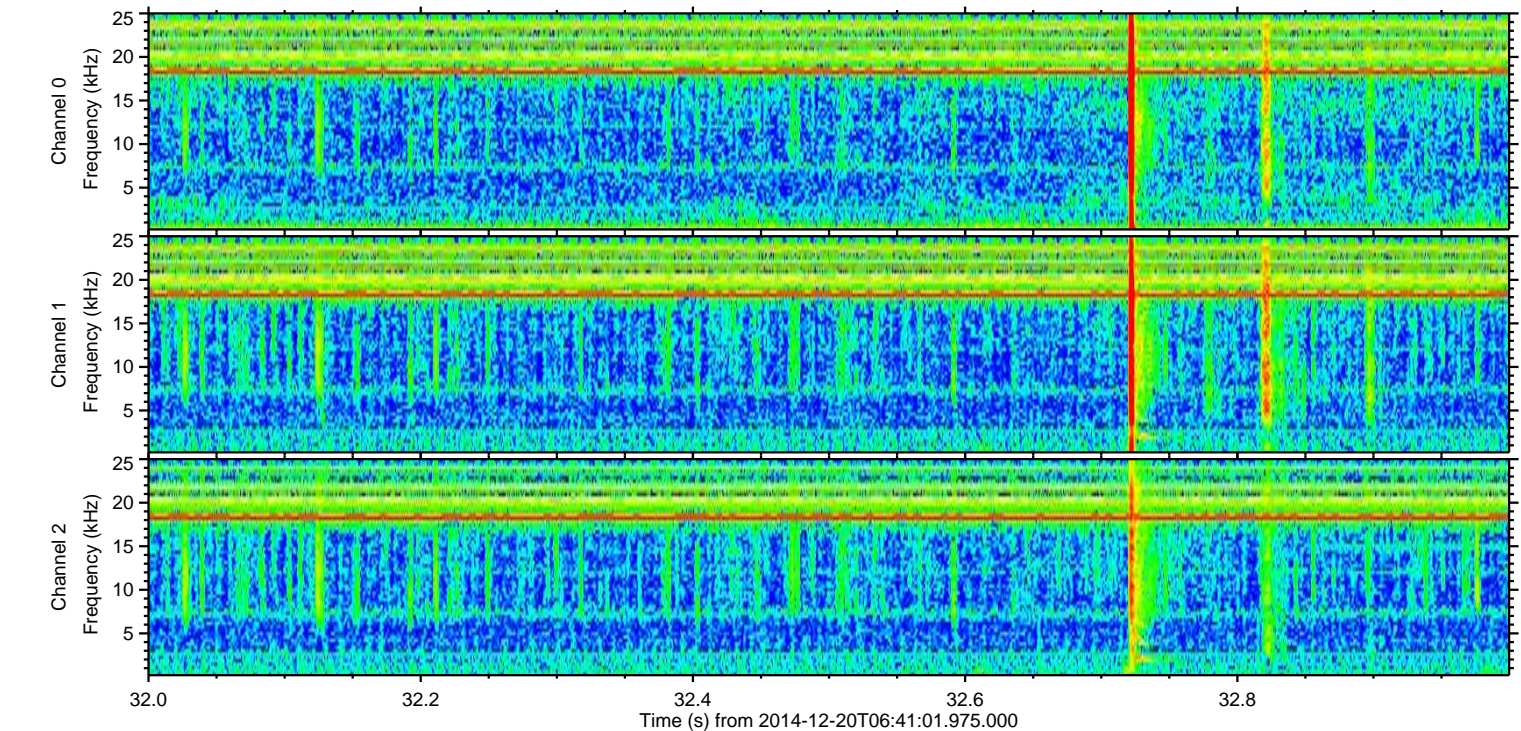
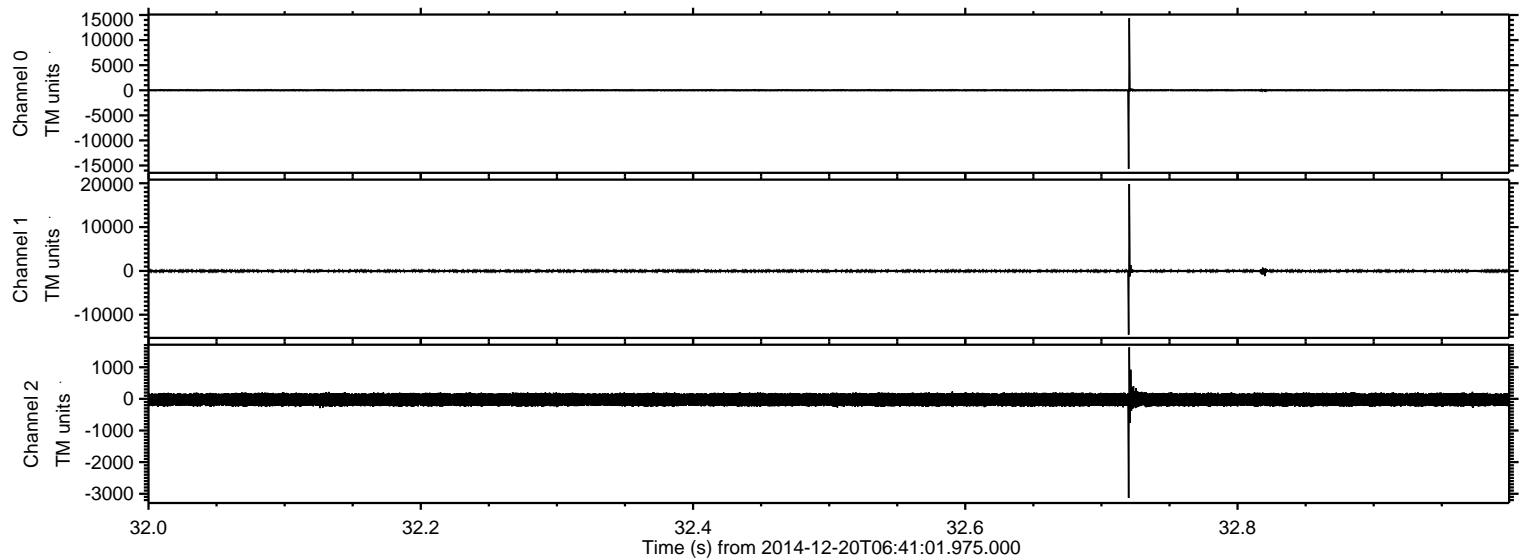



ELMAVAN 3D WAVEFORMS (Measured data sampled at 50 kHz) 49746 packets of 144 samples from 2014-12-20T06:41:01.975.000. Part 29/144

Processed Sat Dec 20 07:48:35 2014 by ELM ver.2012-10-06 from 001\_\_elm20141220\_064100\_\_dat00.bin

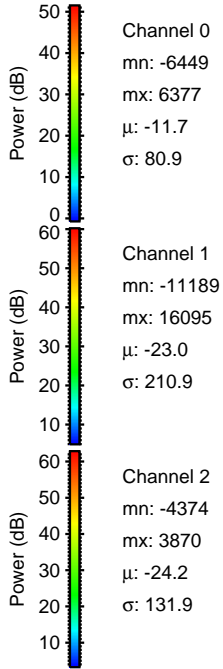
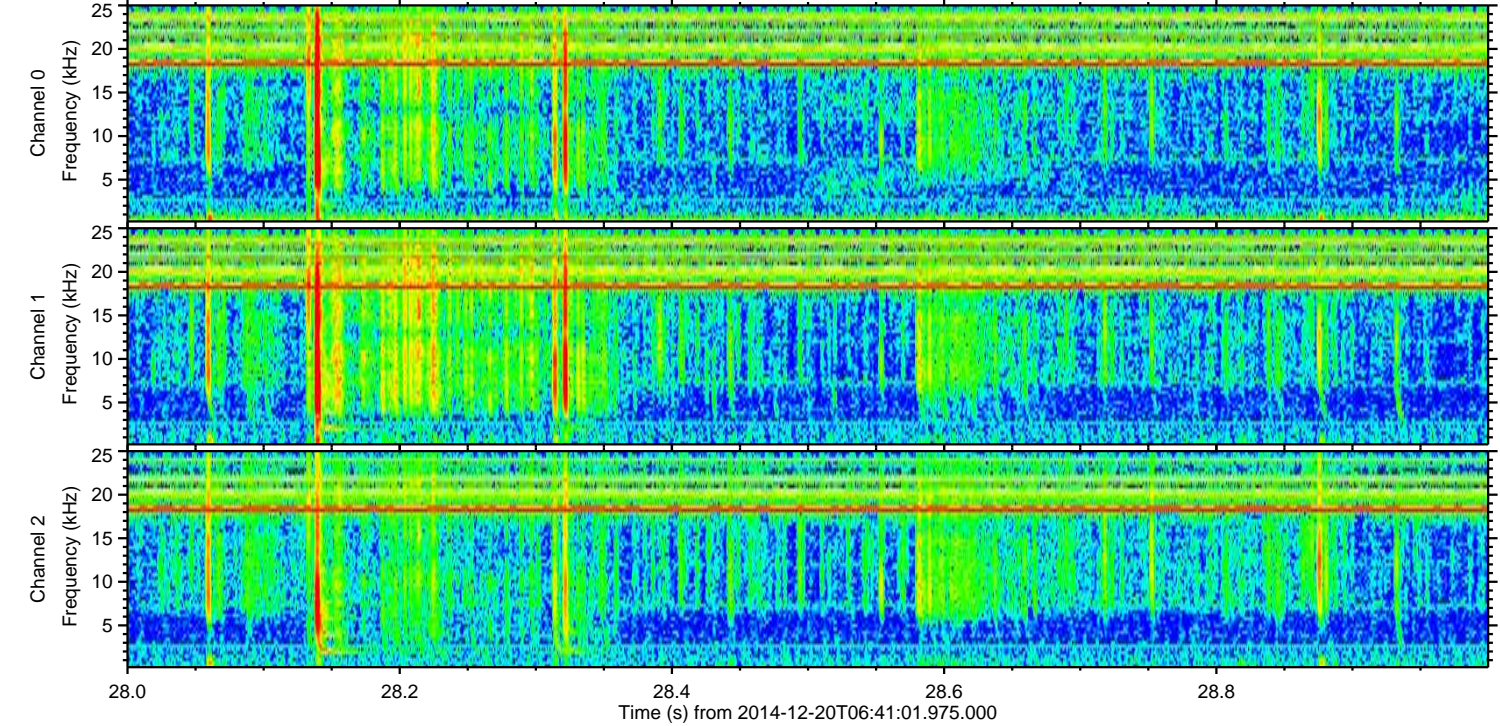
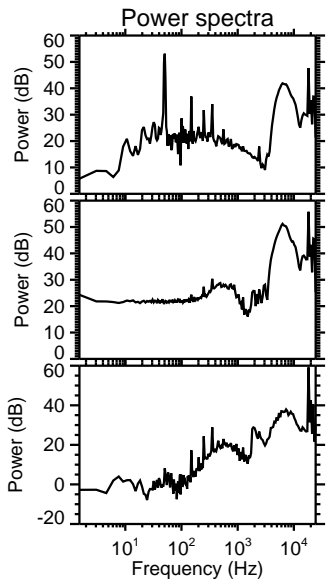
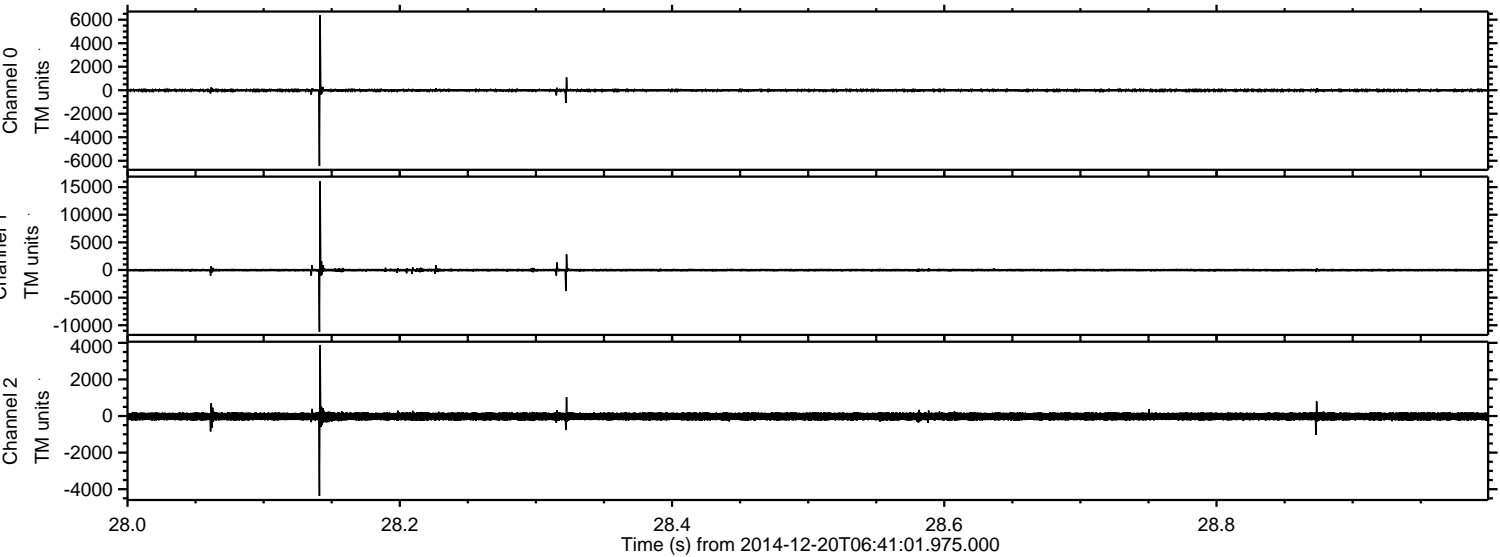



ELMAVAN 3D WAVEFORMS (Measured data sampled at 50 kHz) 49746 packets of 144 samples from 2014-12-20T06:41:01.975.000. Part 112/144

Processed Sat Dec 20 07:48:36 2014 by ELM ver.2012-10-06 from 001\_\_elm20141220\_064100\_\_dat00.bin

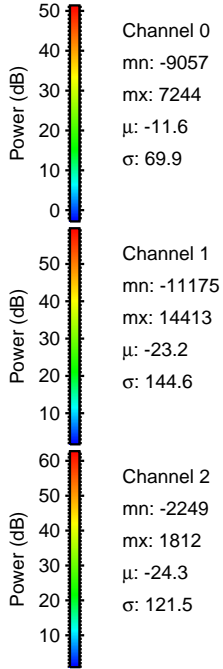
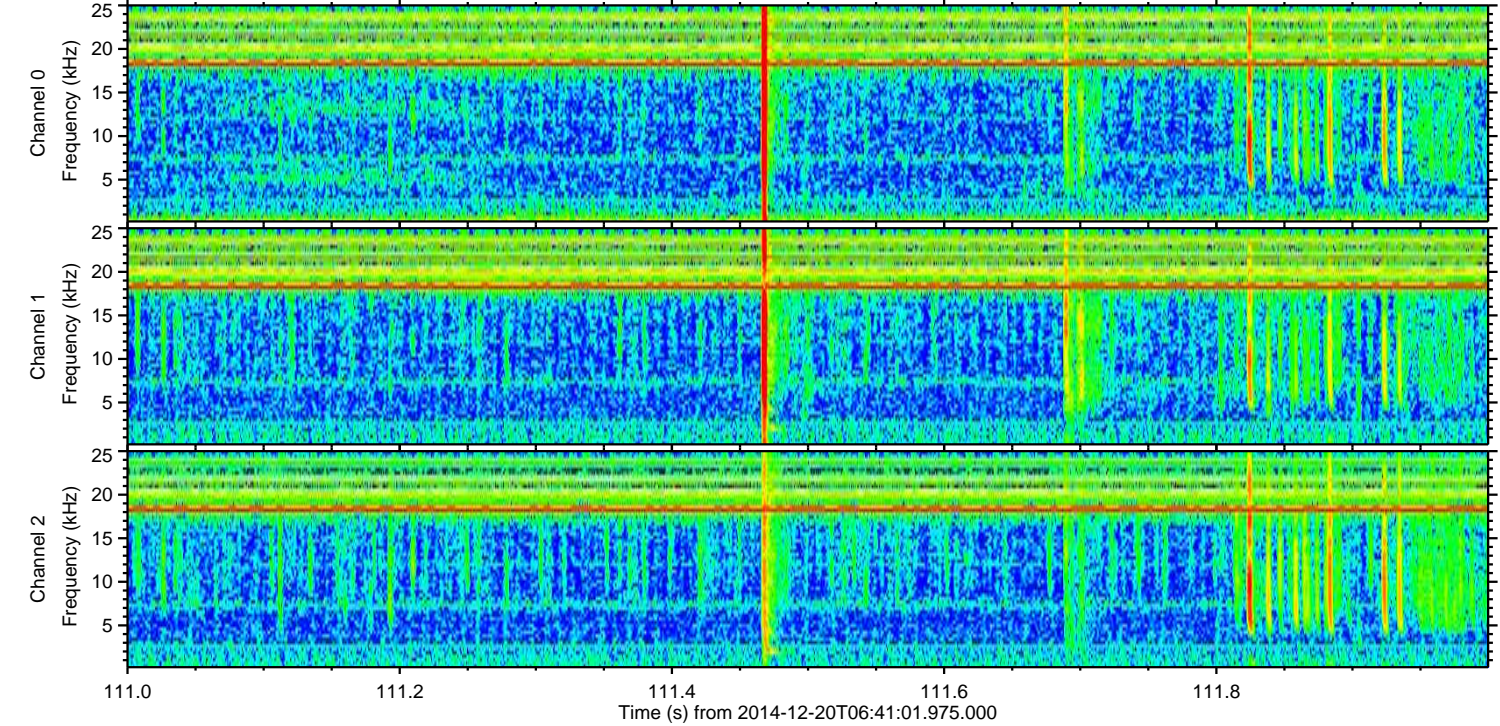
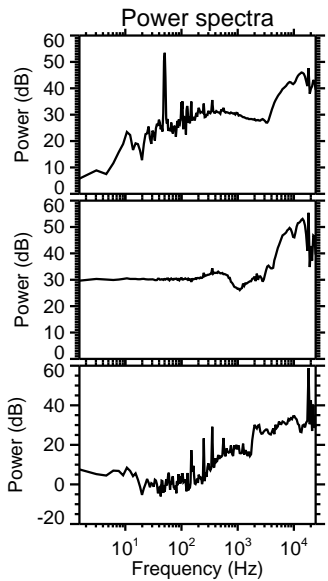
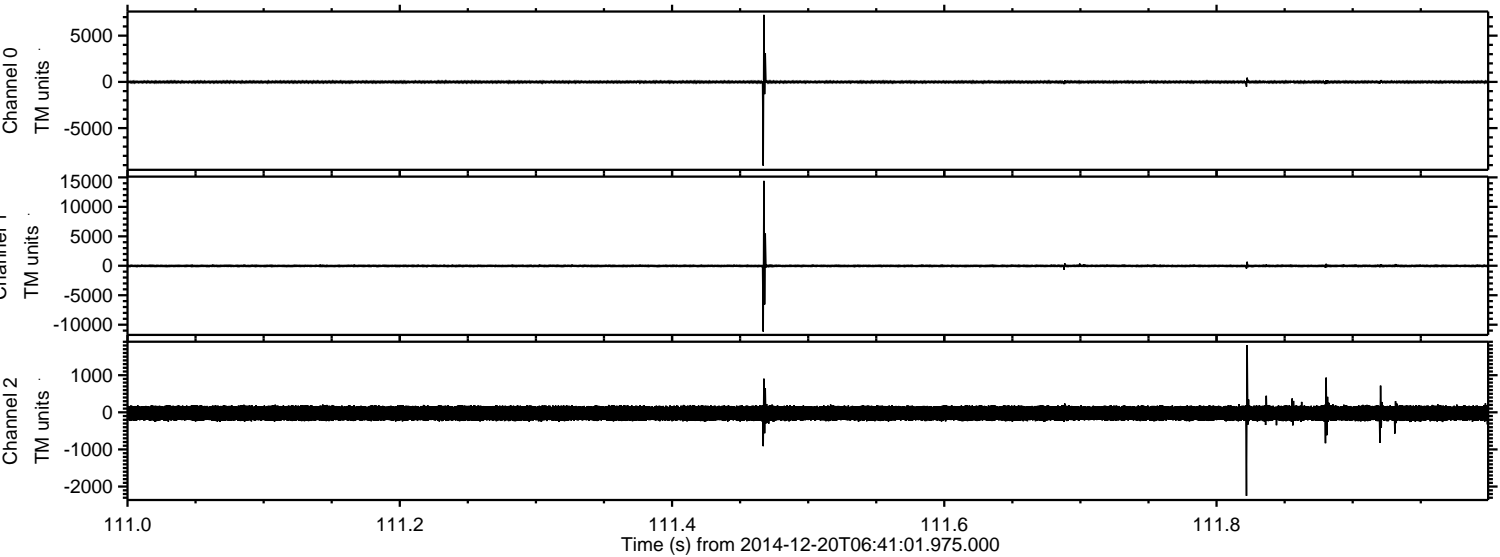

Channel 0  
mn: -9057  
mx: 7244  
 $\mu$ : -11.6  
 $\sigma$ : 69.9

Channel 1  
mn: -11175  
mx: 14413  
 $\mu$ : -23.2  
 $\sigma$ : 144.6

Channel 2  
mn: -2249  
mx: 1812  
 $\mu$ : -24.3  
 $\sigma$ : 121.5



ELMAVAN 3D WAVEFORMS (Measured data sampled at 50 kHz) 49746 packets of 144 samples from 2014-12-20T06:41:01.975.000. Part 110/144

Processed Sat Dec 20 07:48:37 2014 by ELM ver.2012-10-06 from 001\_\_elm20141220\_064100\_\_dat00.bin

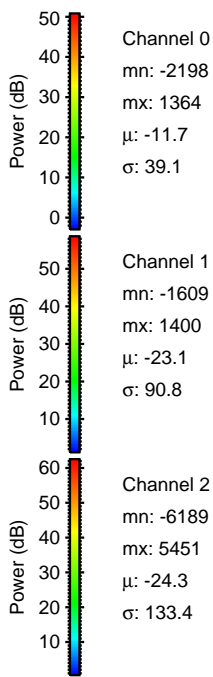
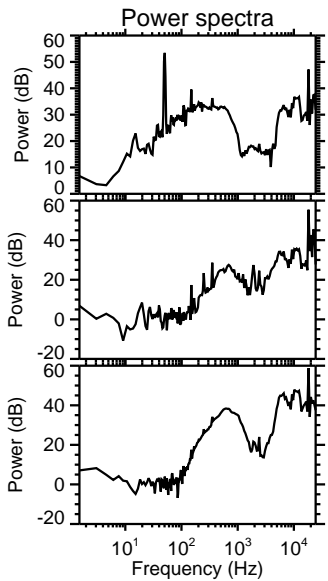
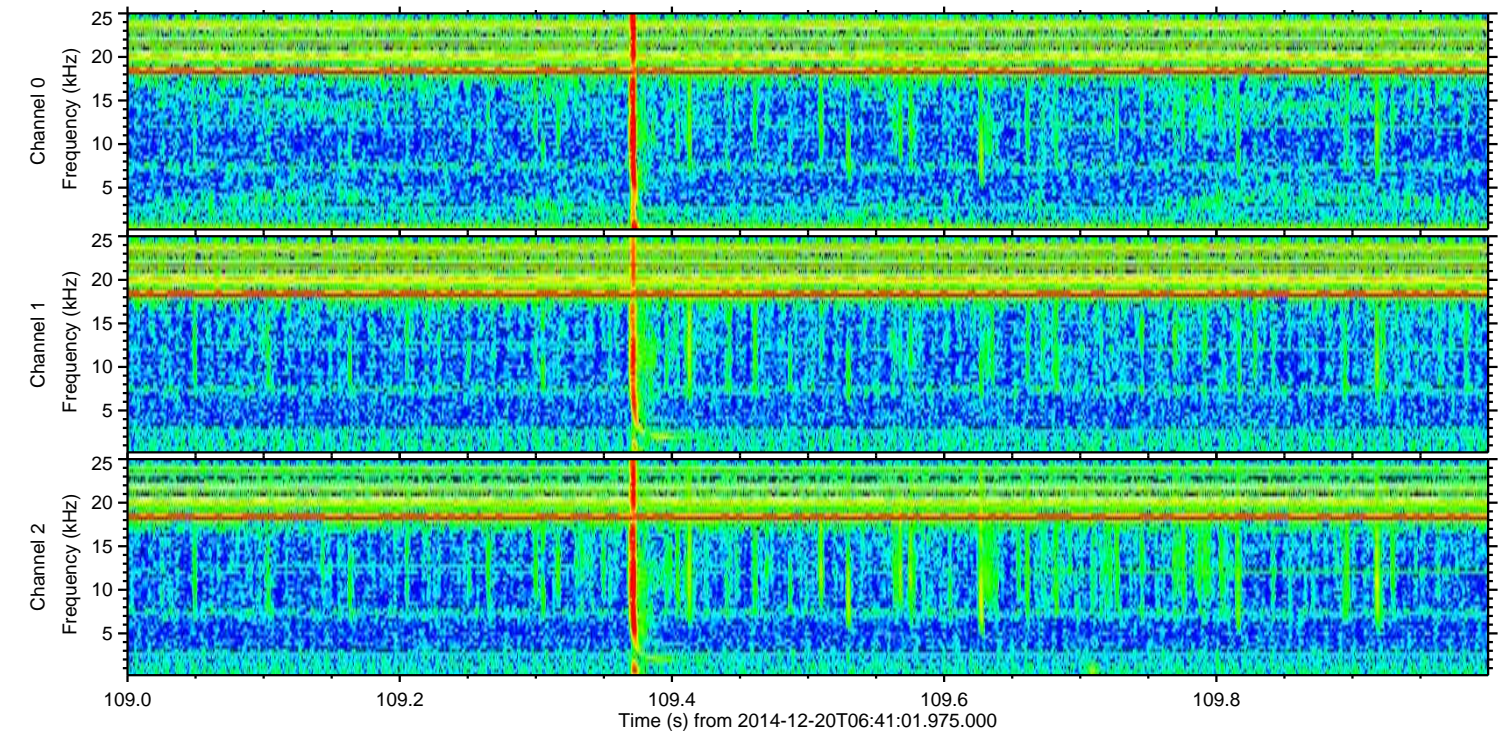
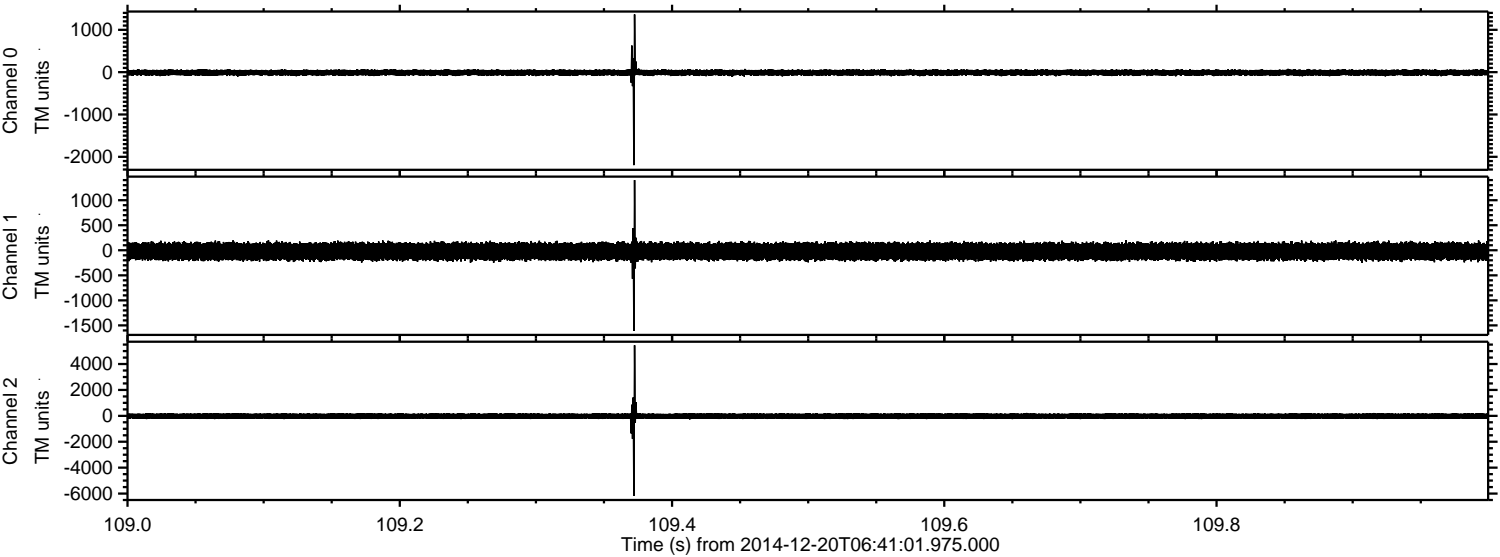



ELMAVAN 3D WAVEFORMS (Measured data sampled at 50 kHz) 49746 packets of 144 samples from 2014-12-20T06:41:01.975.000. Part 88/144

Processed Sat Dec 20 07:48:38 2014 by ELM ver.2012-10-06 from 001\_\_elm20141220\_064100\_\_dat00.bin

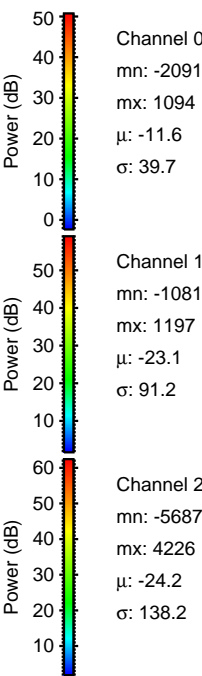
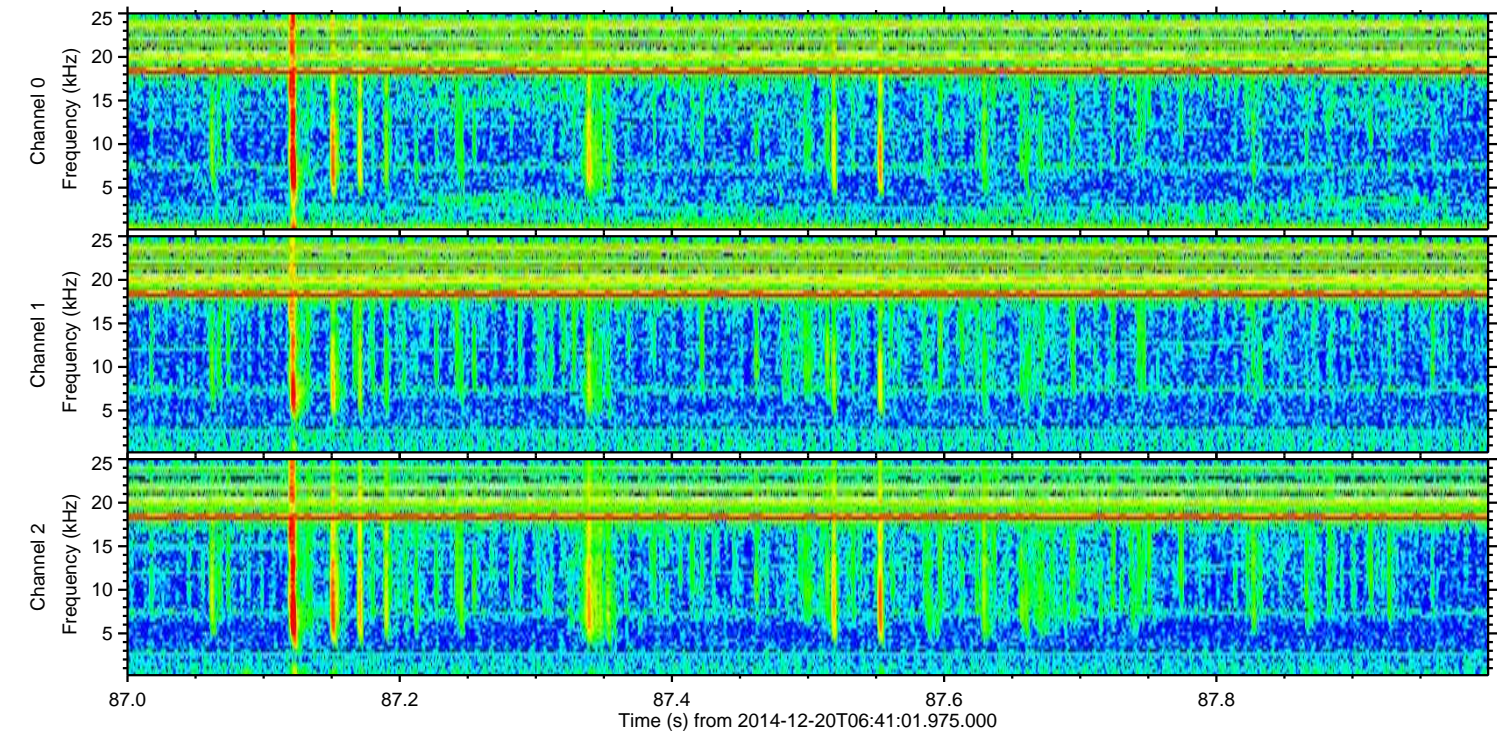
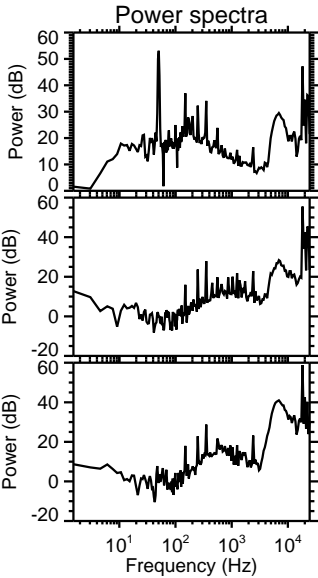
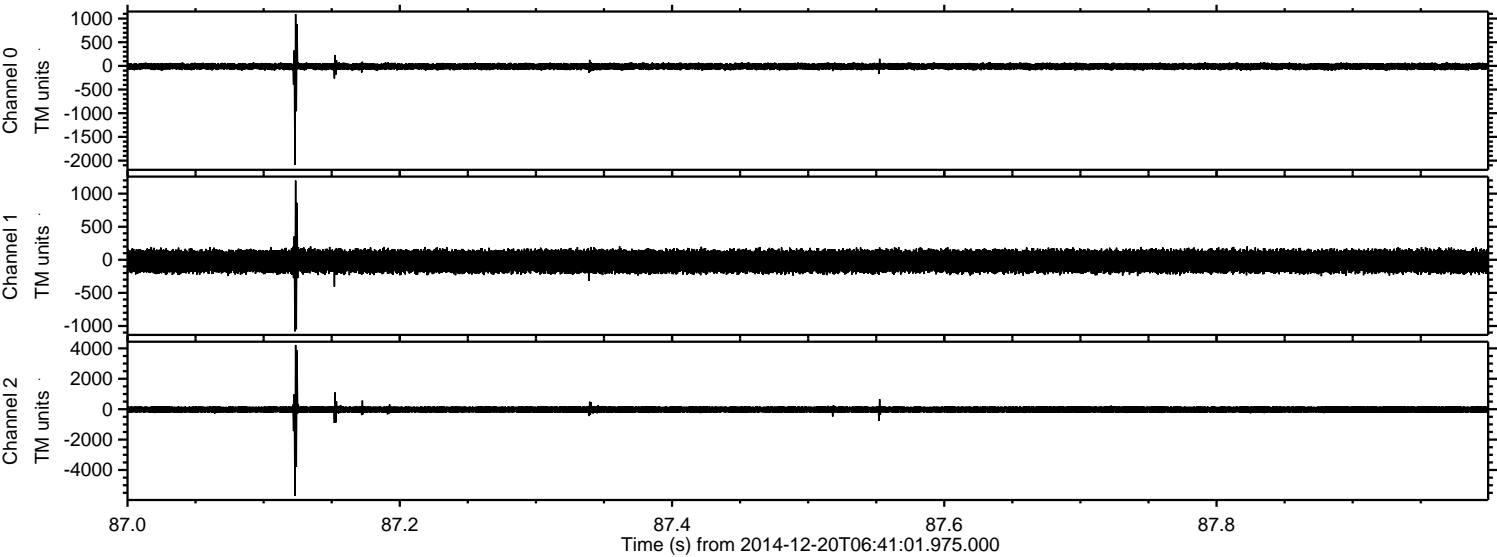



Processed Sat Dec 20 07:48:39 2014 by ELM ver.2012-10-06 from 001\_\_elm20141220\_064100\_\_dat00.bin

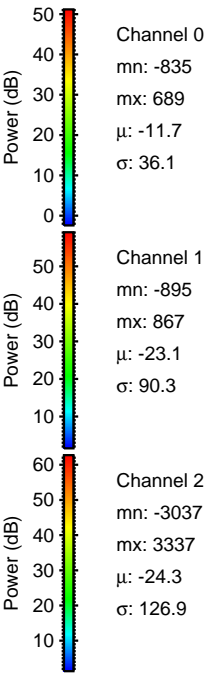
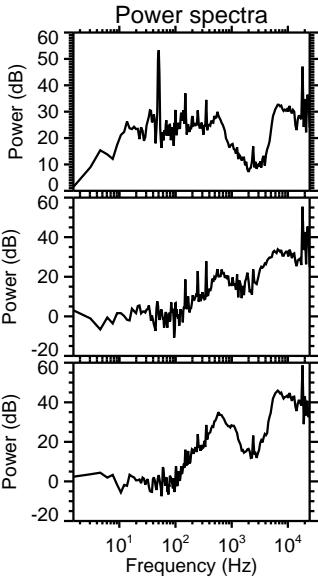
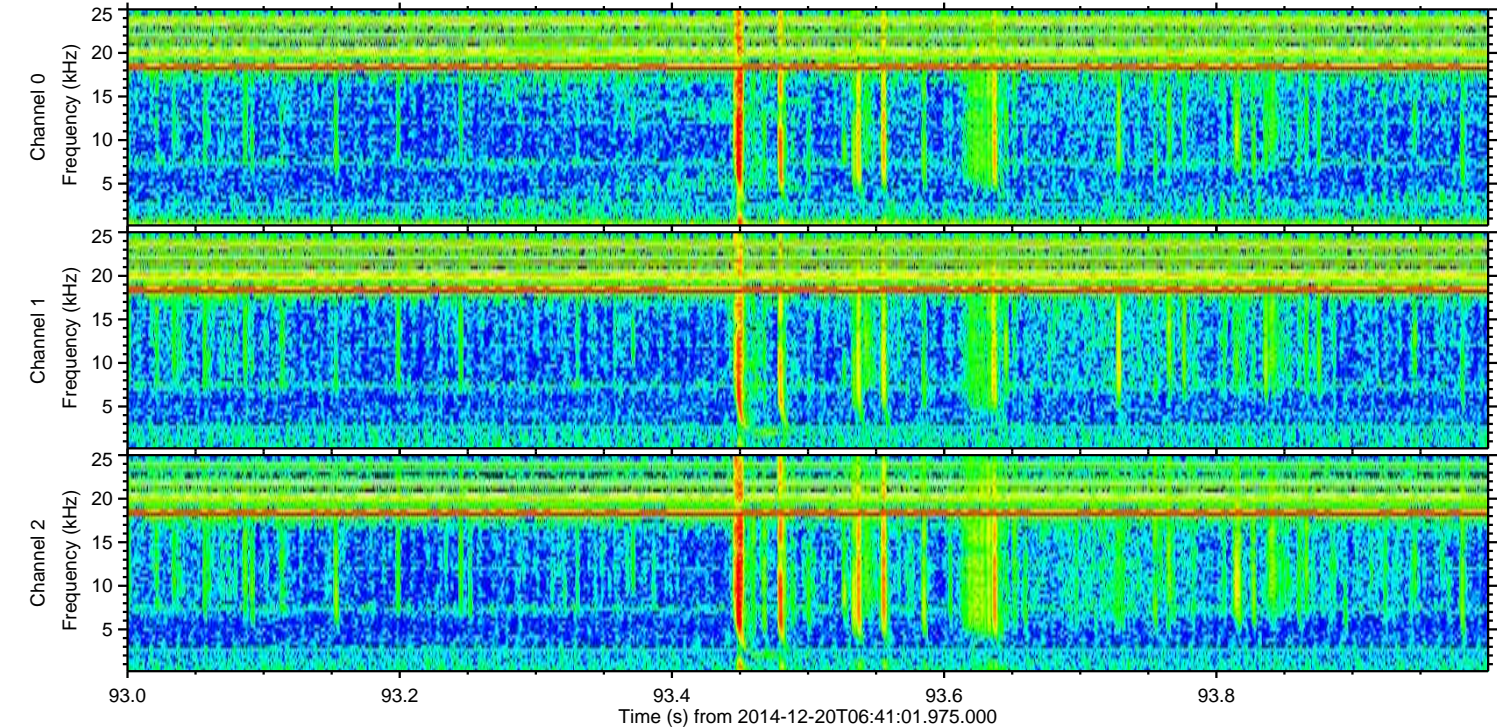
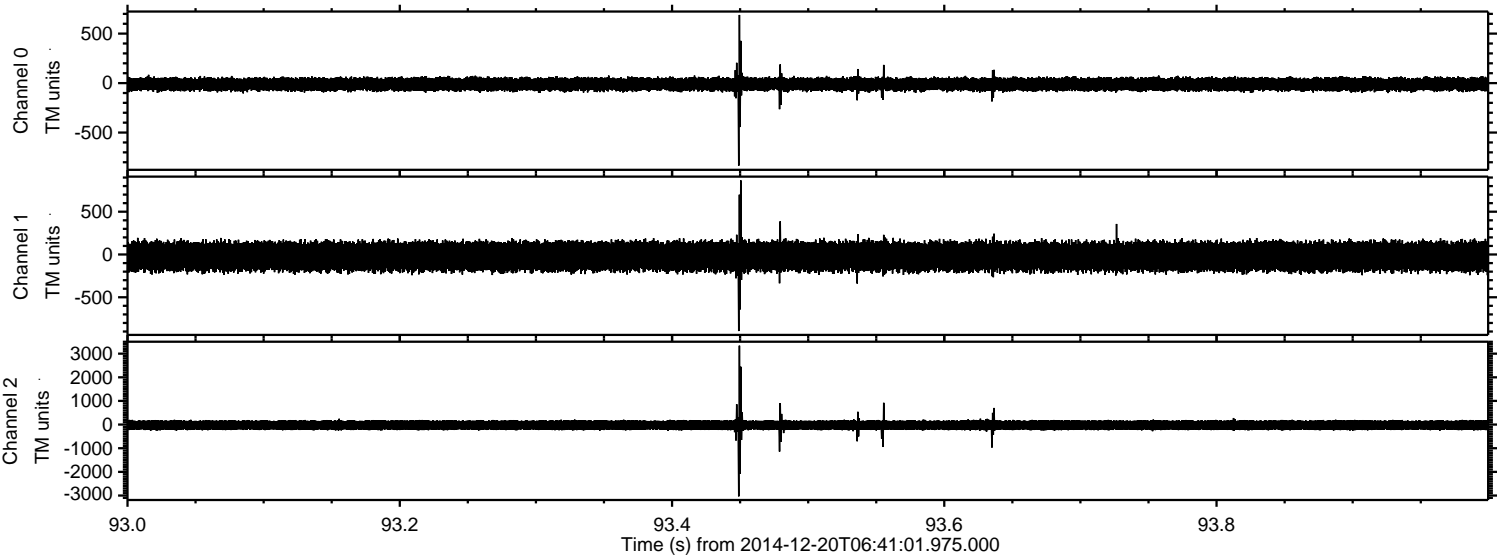



ELMAVAN 3D WAVEFORMS (Measured data sampled at 50 kHz) 49746 packets of 144 samples from 2014-12-20T06:41:01.975.000. Part 119/144

Processed Sat Dec 20 07:48:40 2014 by ELM ver.2012-10-06 from 001\_\_elm20141220\_064100\_\_dat00.bin

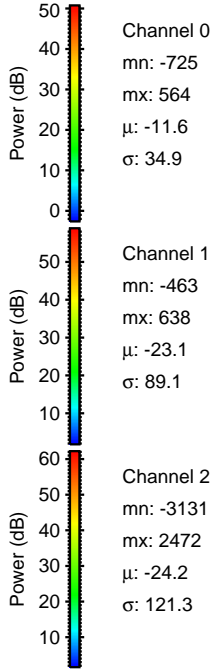
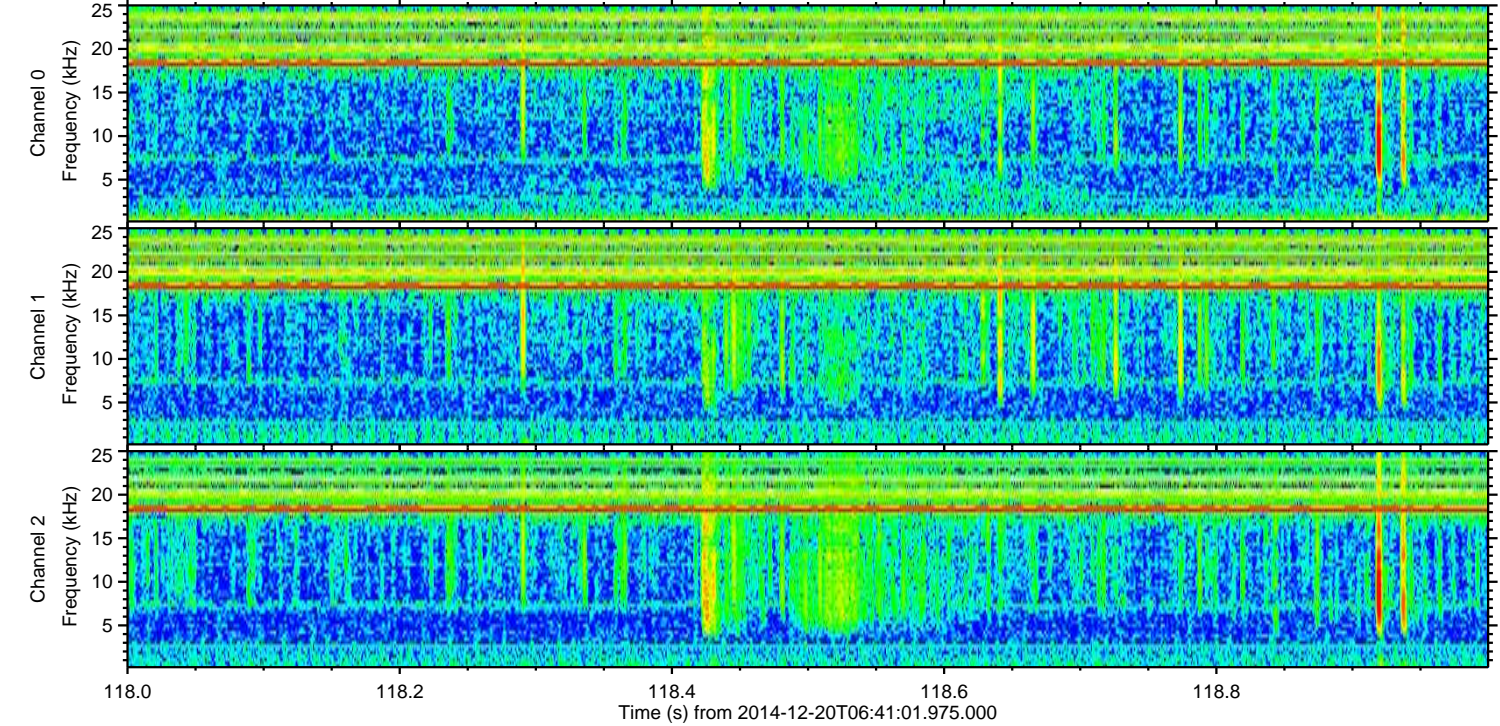
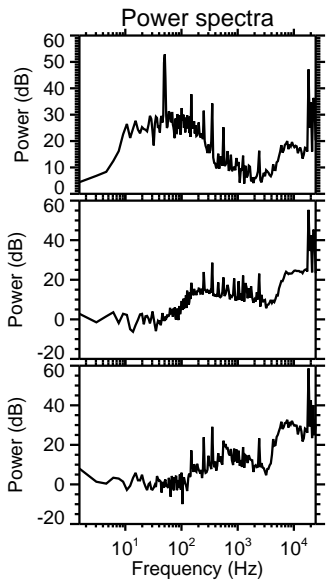
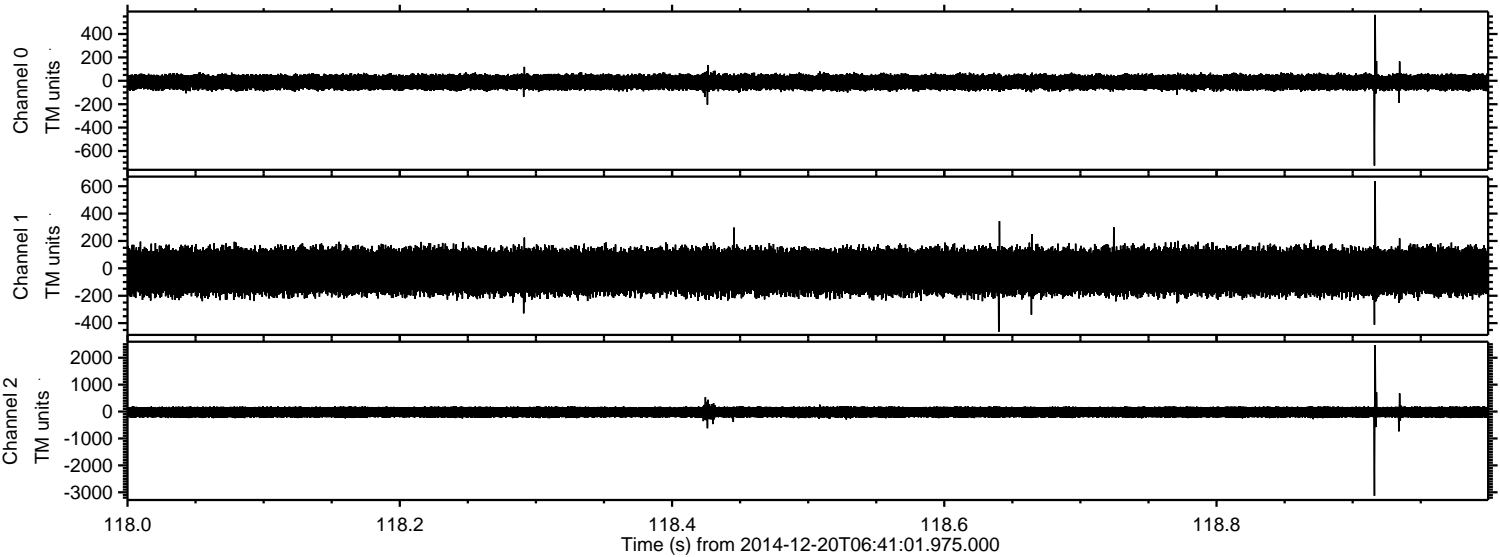

Channel 0  
mn: -725  
mx: 564  
 $\mu$ : -11.6  
 $\sigma$ : 34.9

Channel 1  
mn: -463  
mx: 638  
 $\mu$ : -23.1  
 $\sigma$ : 89.1

Channel 2  
mn: -3131  
mx: 2472  
 $\mu$ : -24.2  
 $\sigma$ : 121.3



Processed Sat Dec 20 07:48:41 2014 by ELM ver.2012-10-06 from 001\_\_elm20141220\_064100\_\_dat00.bin

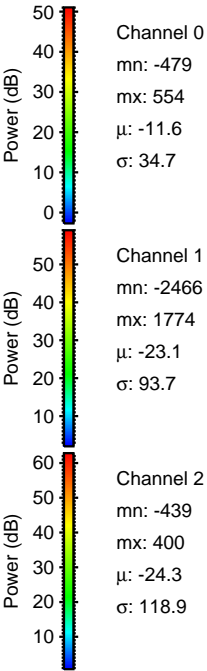
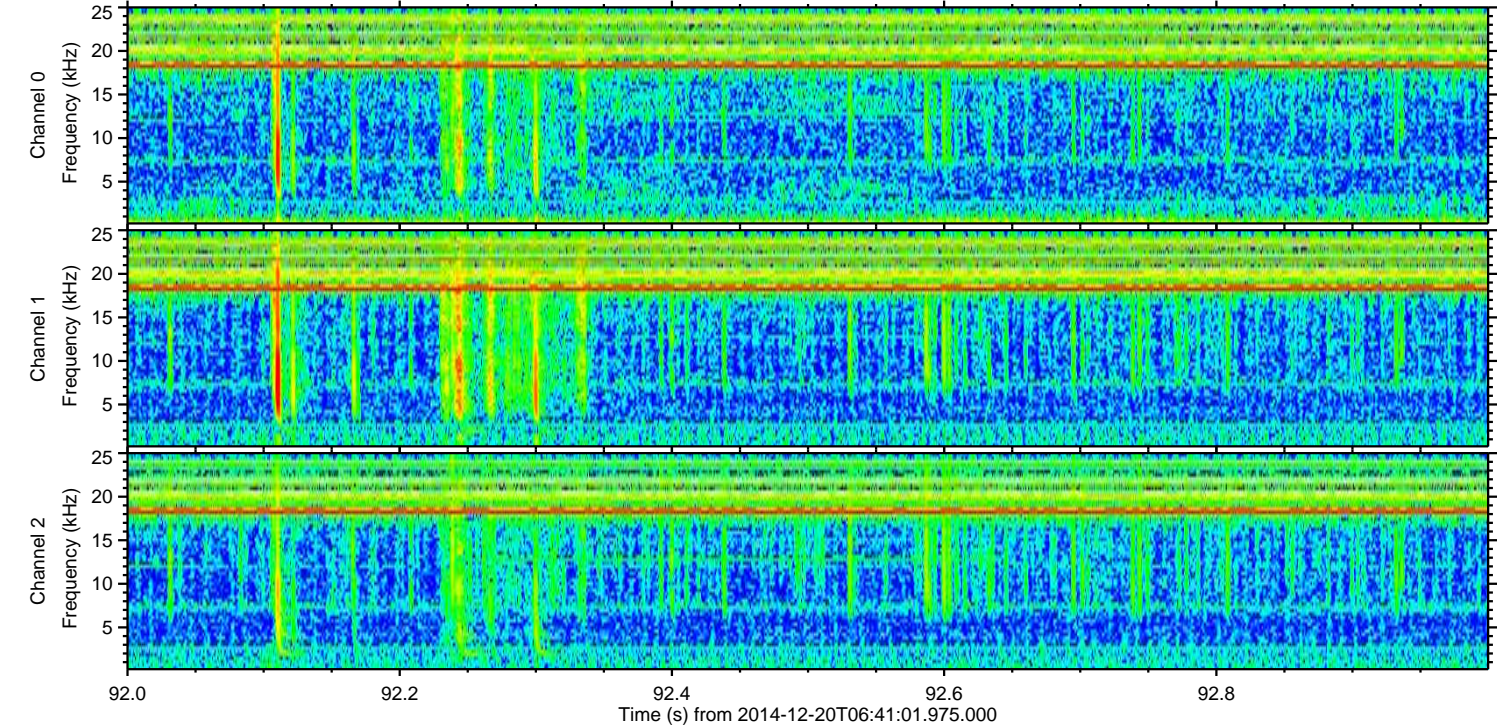
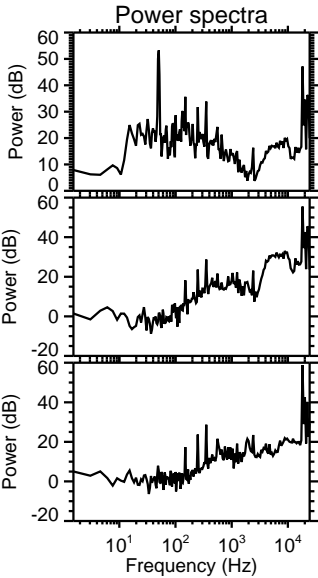
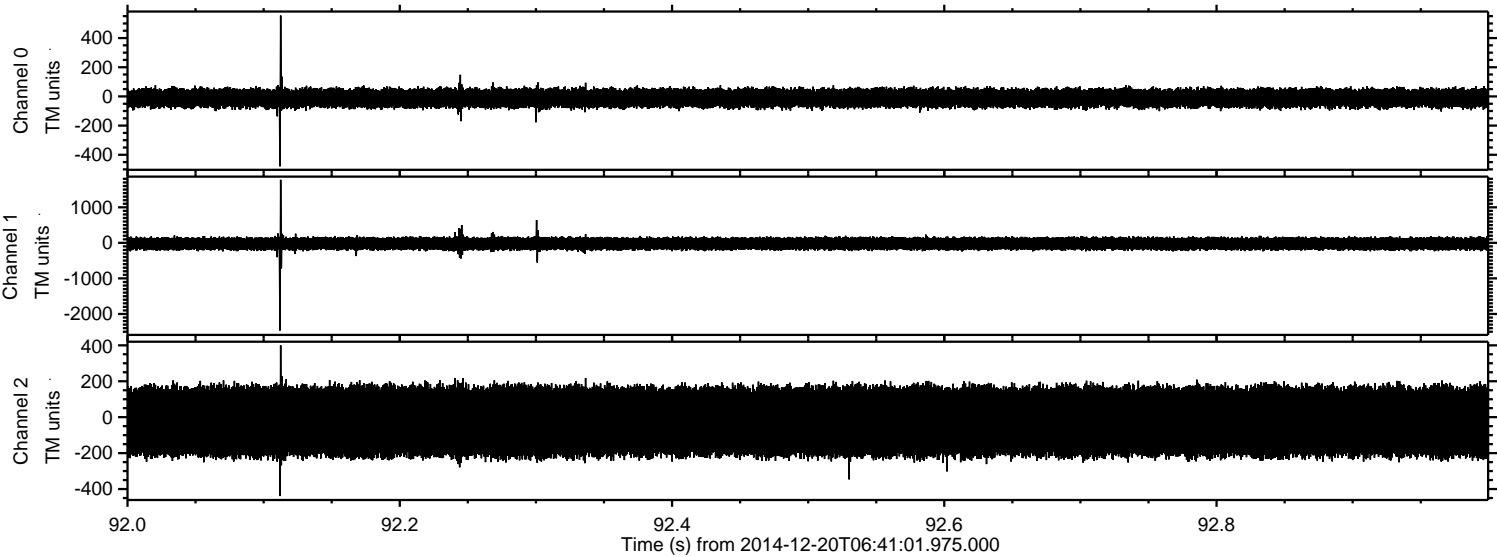



ELMAVAN 3D WAVEFORMS (Measured data sampled at 50 kHz) 49746 packets of 144 samples from 2014-12-20T06:41:01.975.000. Part 57/144

Processed Sat Dec 20 07:48:42 2014 by ELM ver.2012-10-06 from 001\_\_elm20141220\_064100\_\_dat00.bin

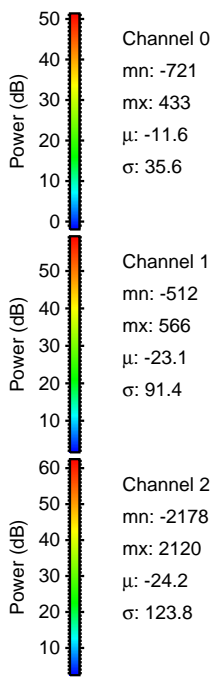
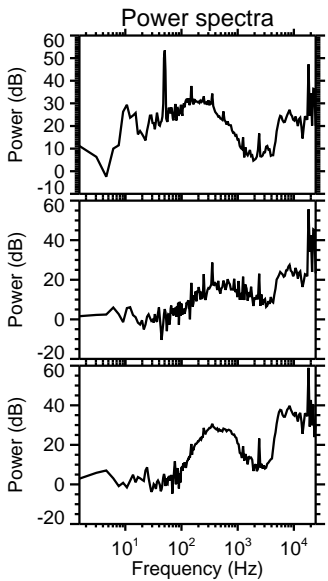
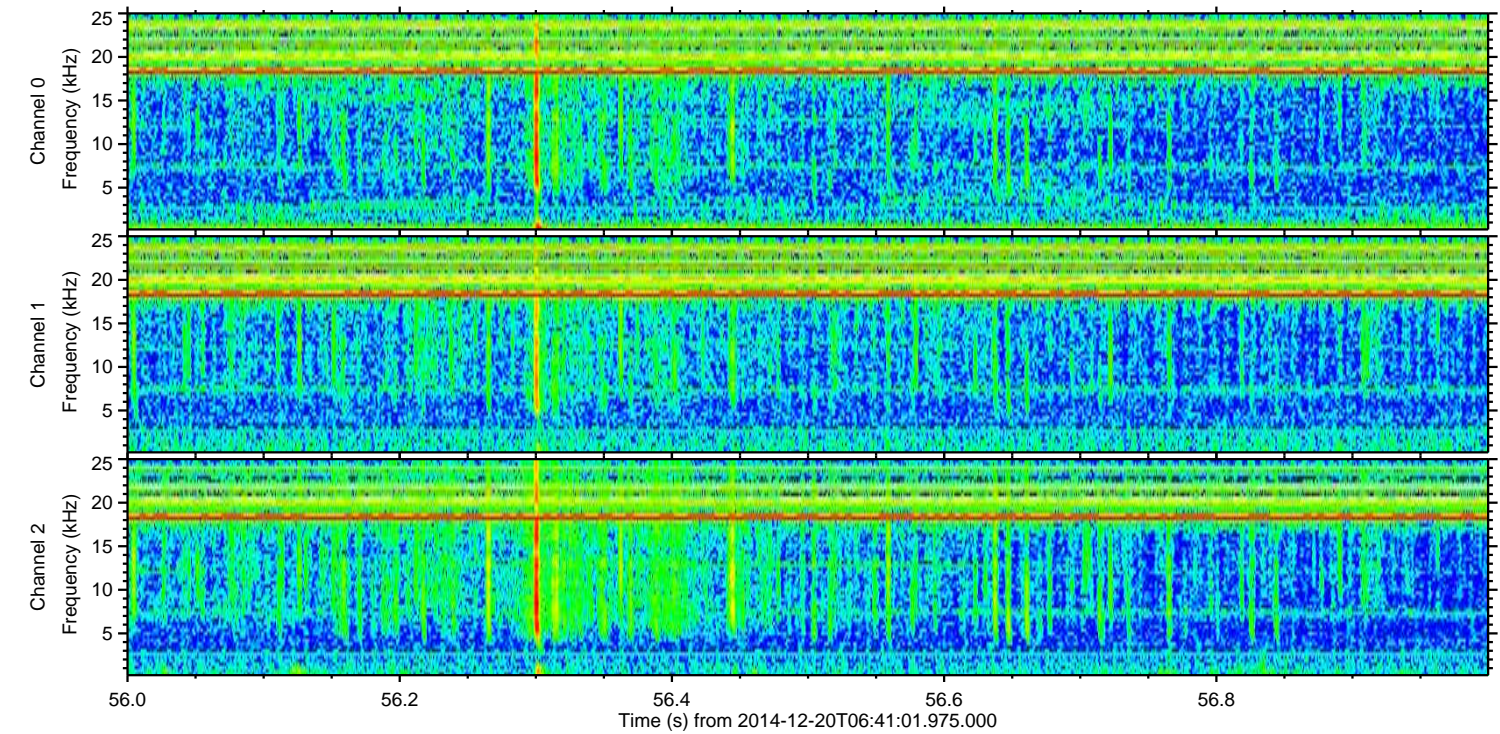
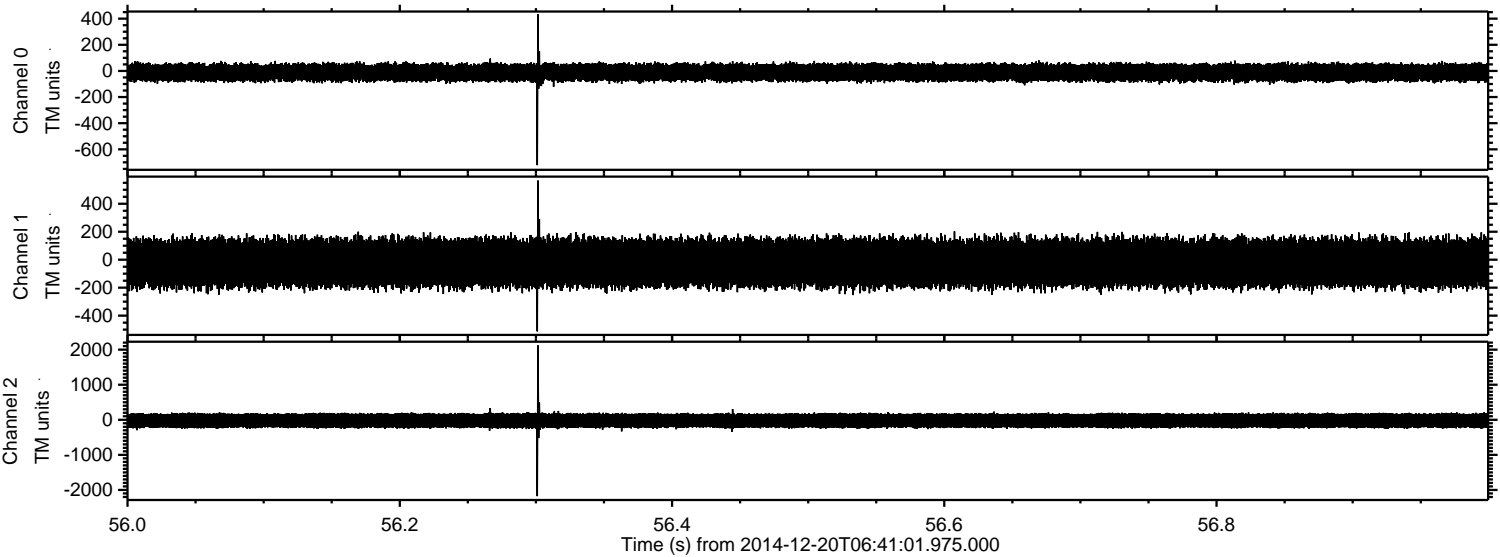



ELMAVAN 3D WAVEFORMS (Measured data sampled at 50 kHz) 49746 packets of 144 samples from 2014-12-20T06:41:01.975.000. Part 128/144

Processed Sat Dec 20 07:48:43 2014 by ELM ver.2012-10-06 from 001\_\_elm20141220\_064100\_\_dat00.bin

