

# ELMAVAN 3D WAVEFORMS (Measured data sampled at 50 kHz) 49596 packets of 144 samples from 2014-12-20T03:05:55.667.000.

Processed Sat Dec 20 04:15:55 2014 by ELM ver.2012-10-06 from 001\_\_elm20141220\_030554\_\_dat00.bin

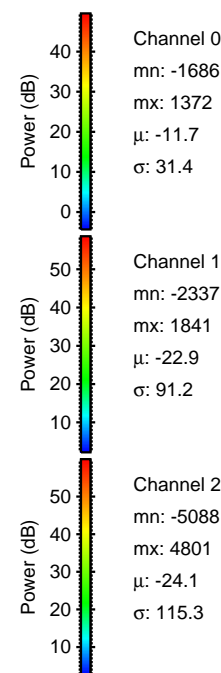

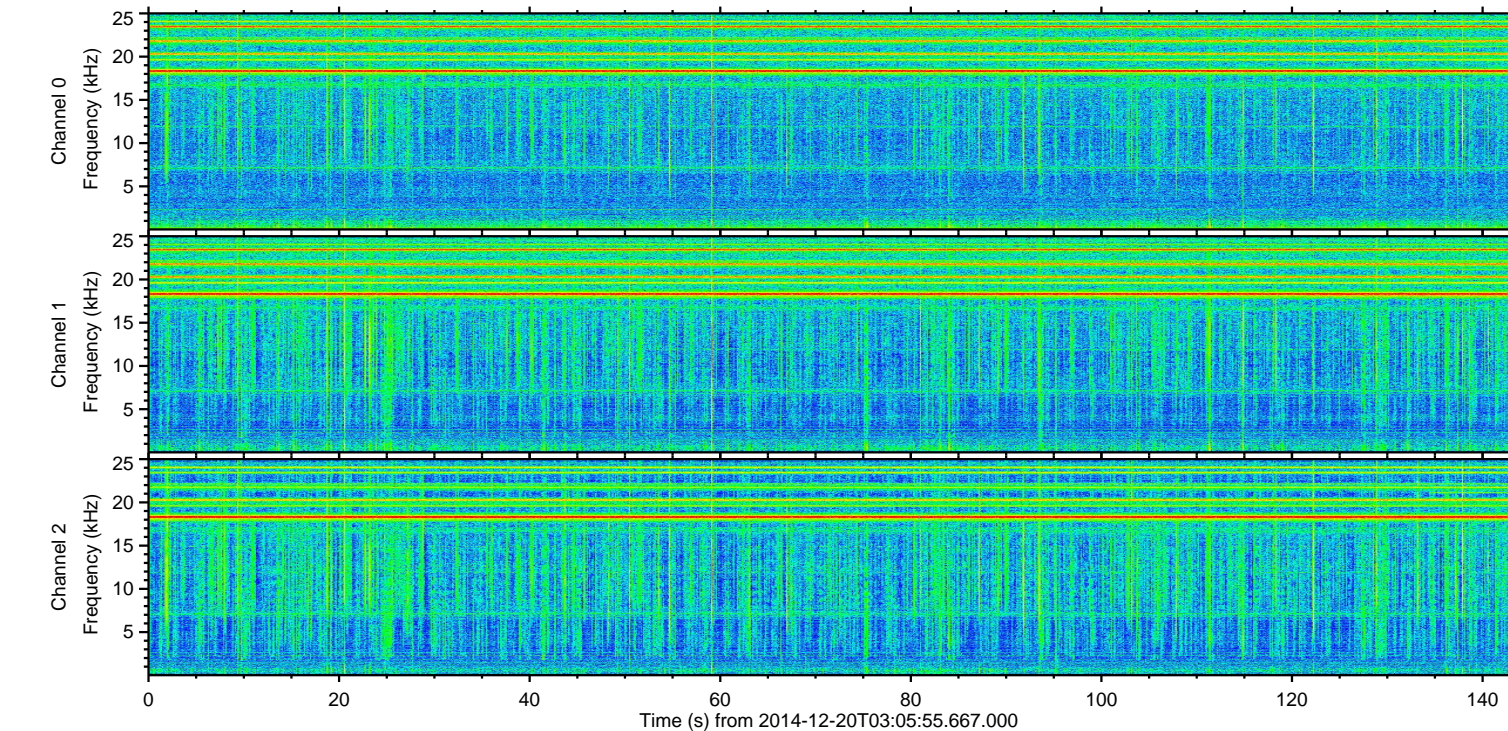
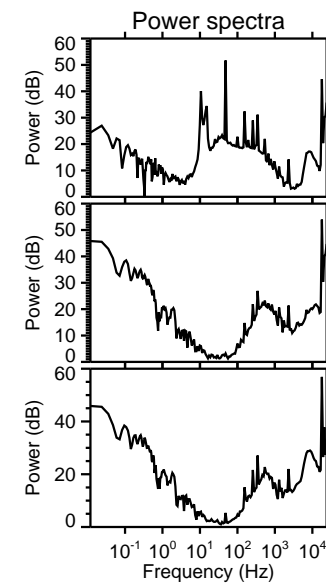
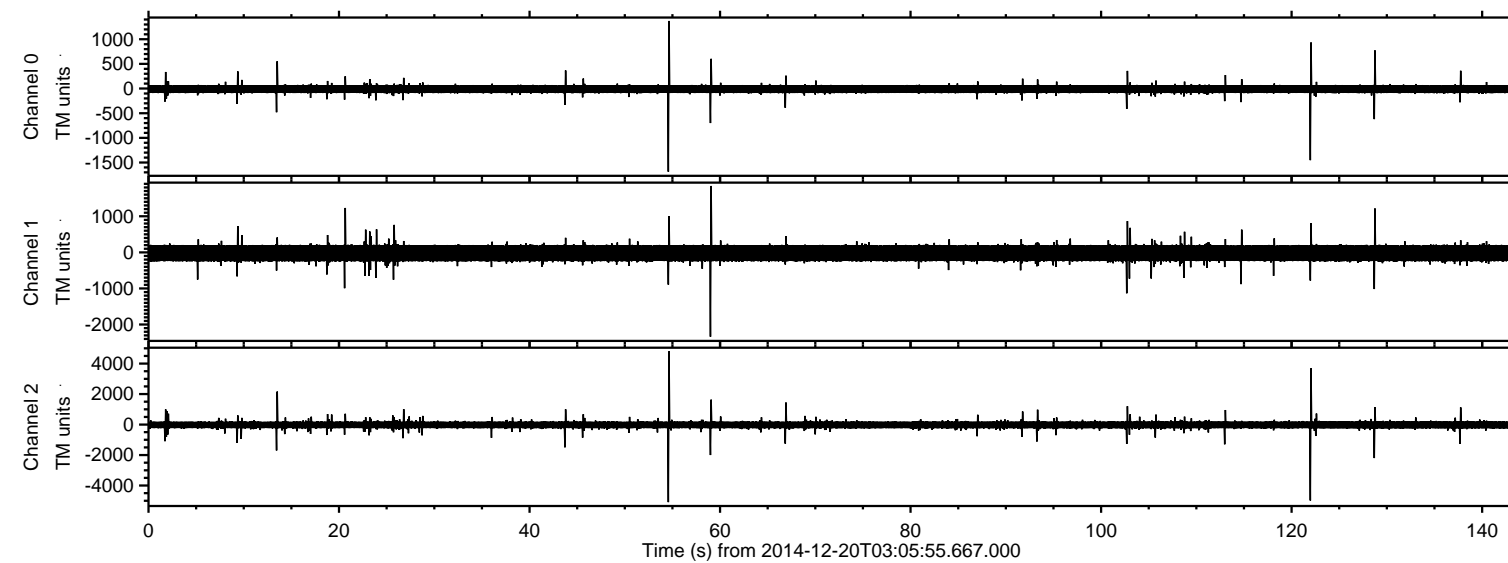

ELMAVAN 3D WAVEFORMS (Measured data sampled at 50 kHz) 49596 packets of 144 samples from 2014-12-20T03:05:55.667.000. Part 55/143

Processed Sat Dec 20 04:16:10 2014 by ELM ver.2012-10-06 from 001\_\_elm20141220\_030554\_\_dat00.bin

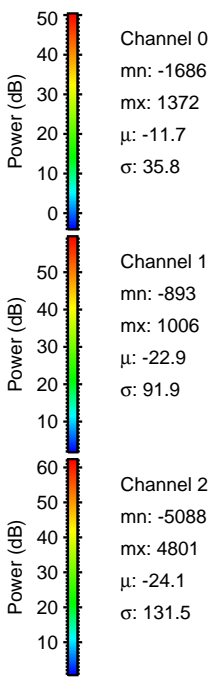
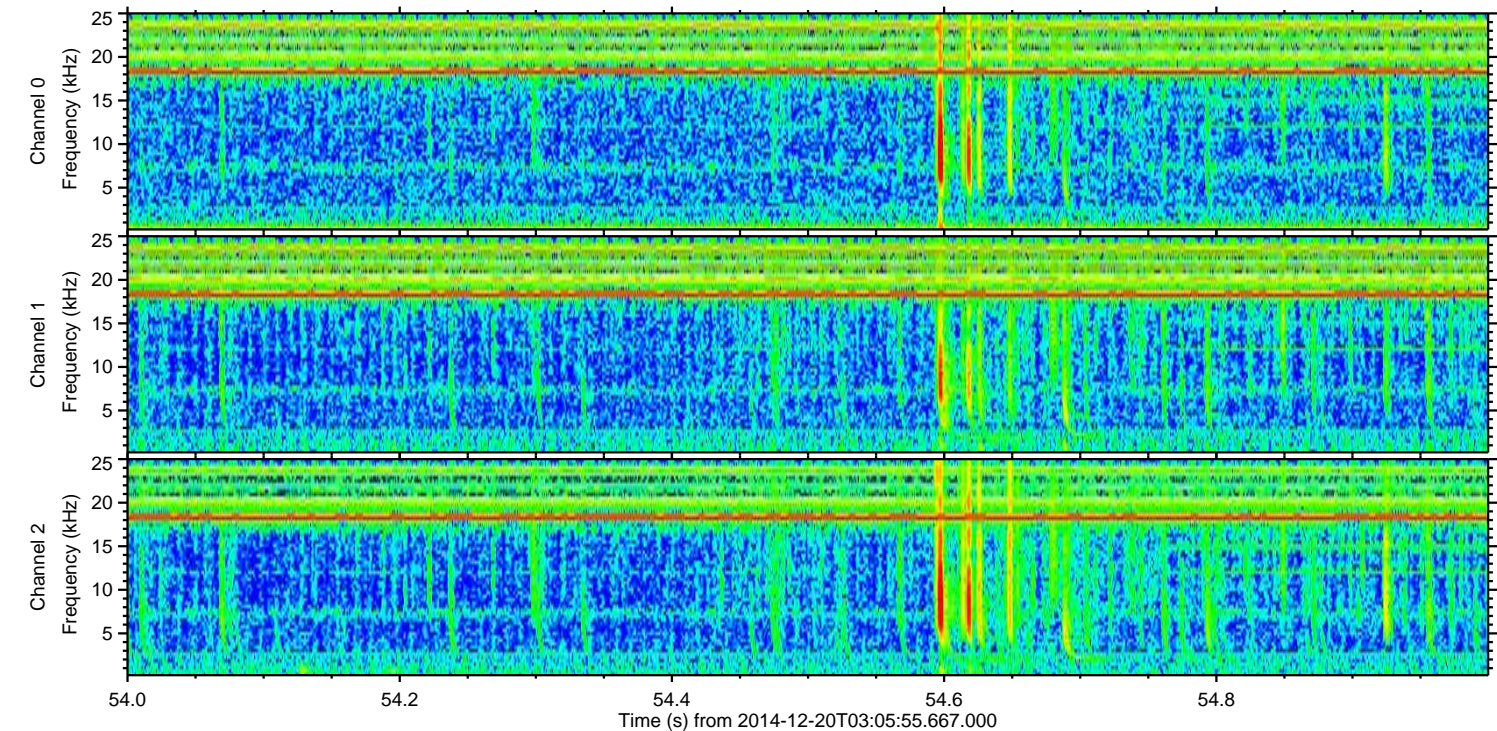
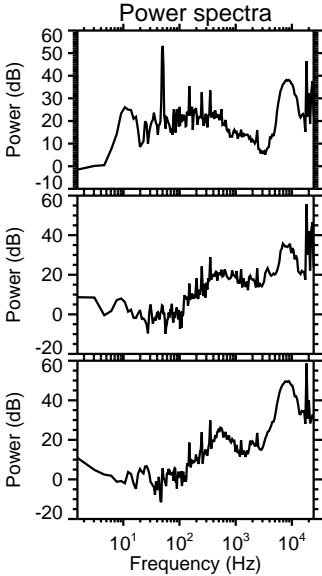
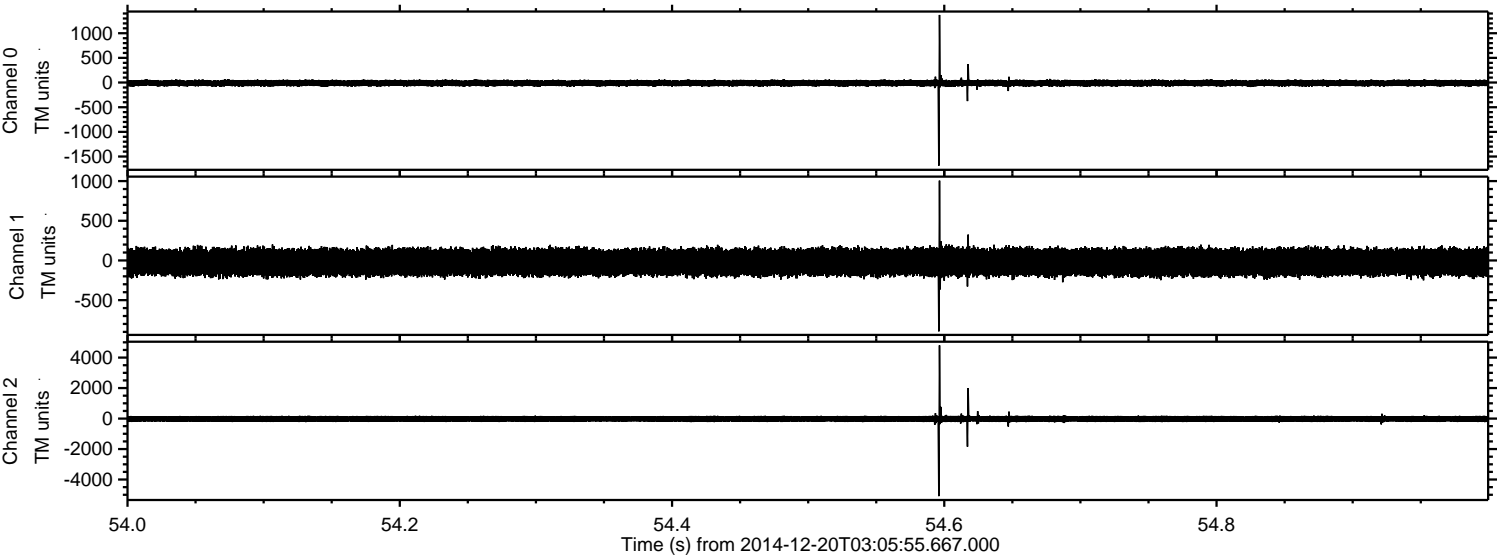



ELMAVAN 3D WAVEFORMS (Measured data sampled at 50 kHz) 49596 packets of 144 samples from 2014-12-20T03:05:55.667.000. Part 123/143

Processed Sat Dec 20 04:16:11 2014 by ELM ver.2012-10-06 from 001\_\_elm20141220\_030554\_\_dat00.bin

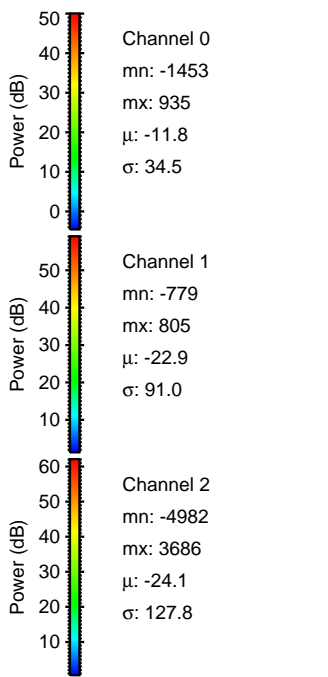
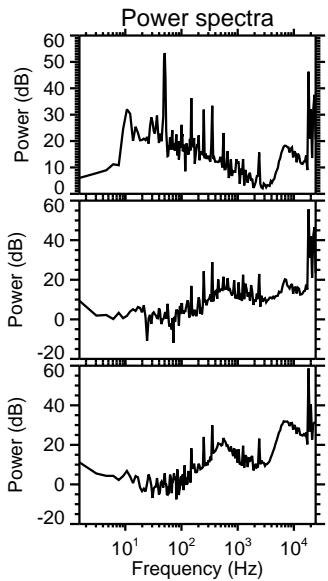
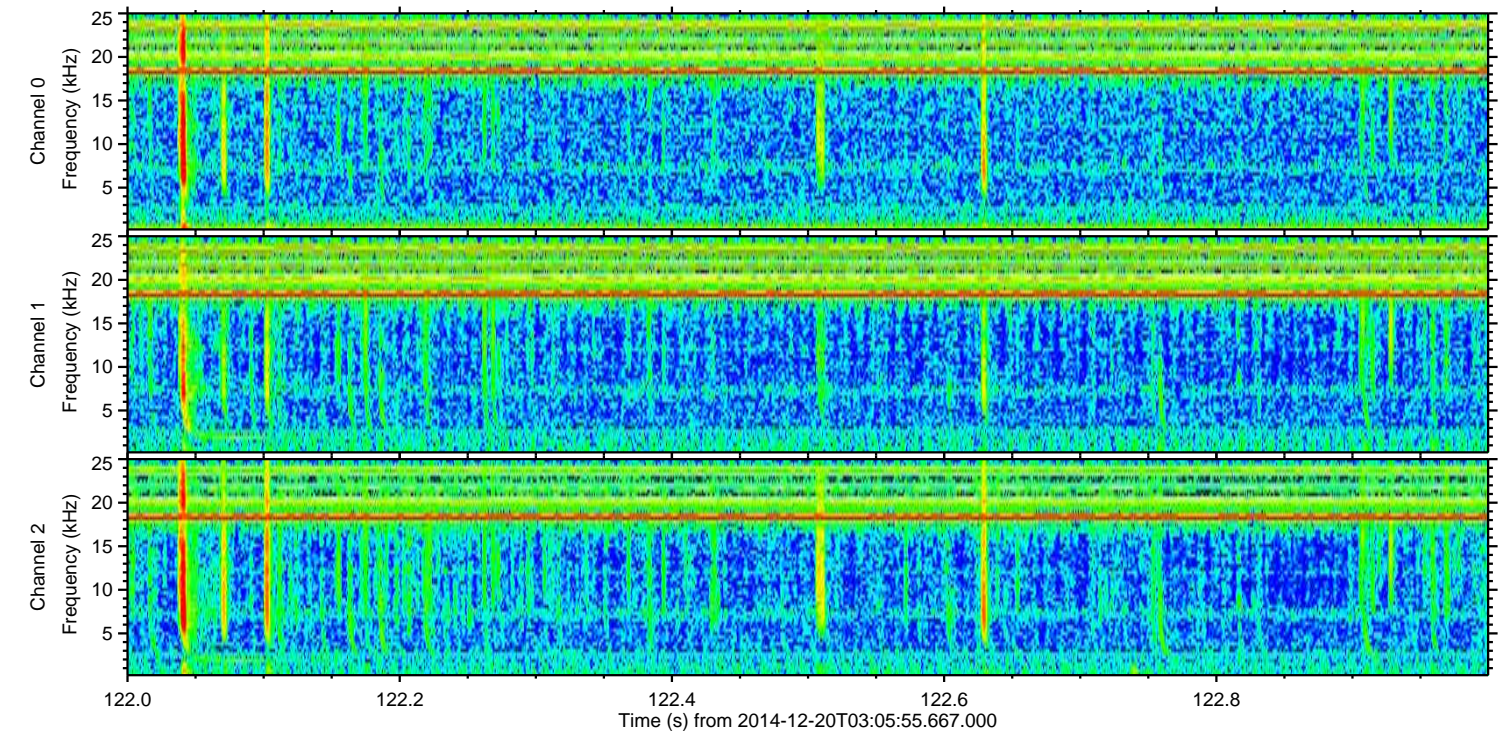
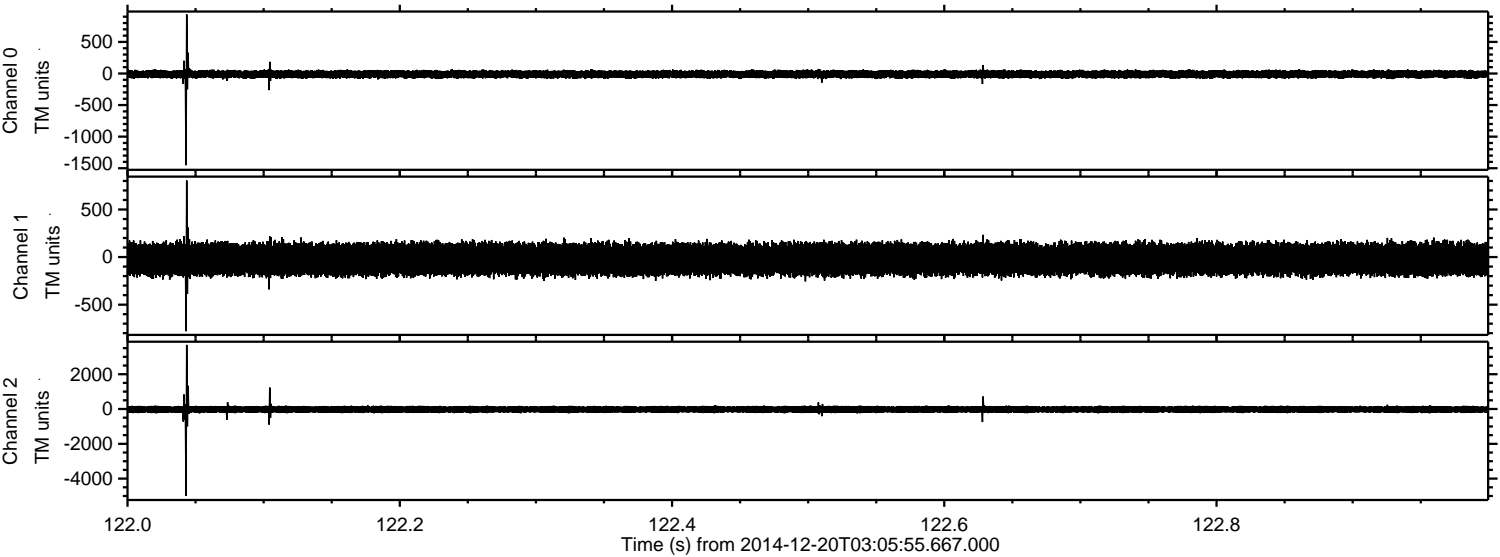

Channel 0  
mn: -1453  
mx: 935  
 $\mu$ : -11.8  
 $\sigma$ : 34.5

Channel 1  
mn: -779  
mx: 805  
 $\mu$ : -22.9  
 $\sigma$ : 91.0

Channel 2  
mn: -4982  
mx: 3686  
 $\mu$ : -24.1  
 $\sigma$ : 127.8



ELMAVAN 3D WAVEFORMS (Measured data sampled at 50 kHz) 49596 packets of 144 samples from 2014-12-20T03:05:55.667.000. Part 60/143

Processed Sat Dec 20 04:16:13 2014 by ELM ver.2012-10-06 from 001\_\_elm20141220\_030554\_\_dat00.bin

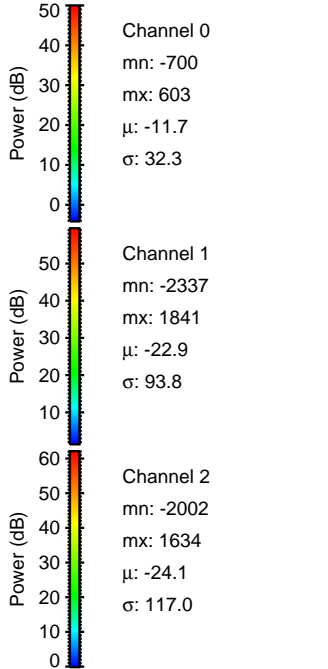
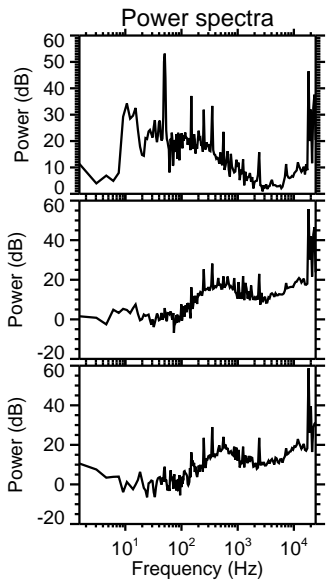
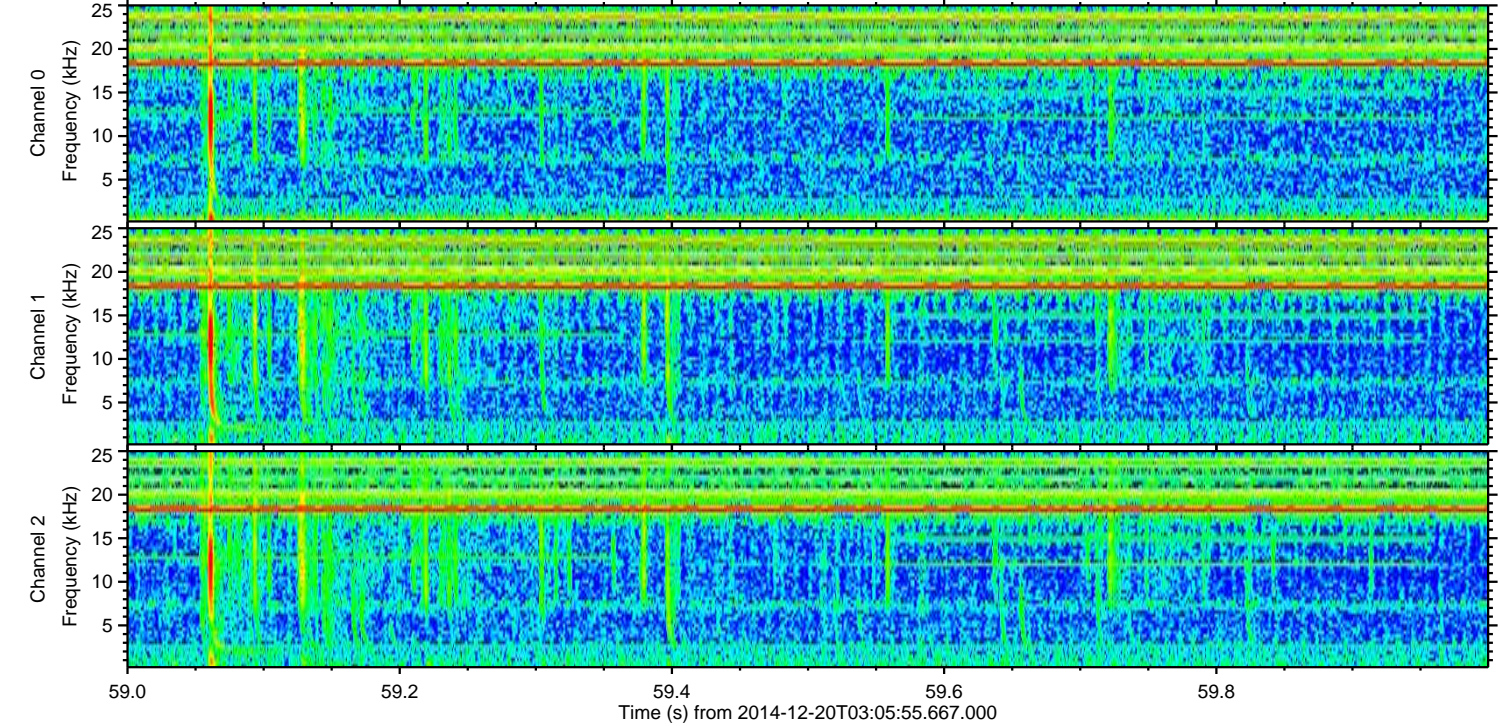
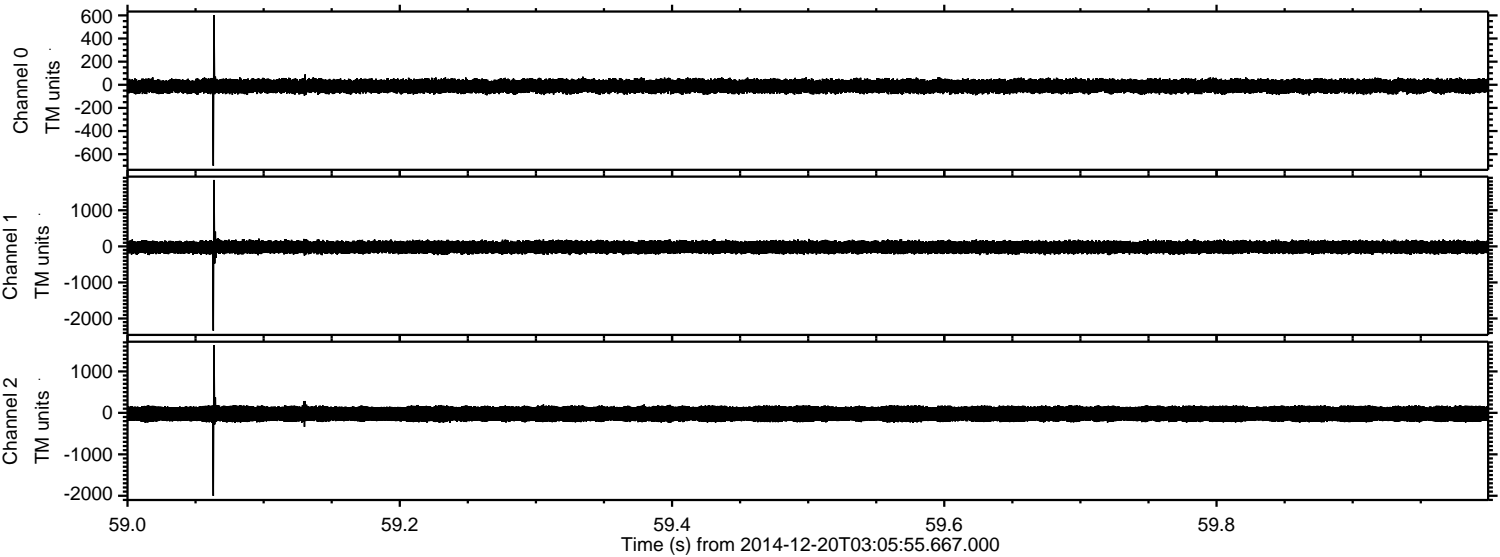



ELMAVAN 3D WAVEFORMS (Measured data sampled at 50 kHz) 49596 packets of 144 samples from 2014-12-20T03:05:55.667.000. Part 129/143

Processed Sat Dec 20 04:16:14 2014 by ELM ver.2012-10-06 from 001\_\_elm20141220\_030554\_\_dat00.bin

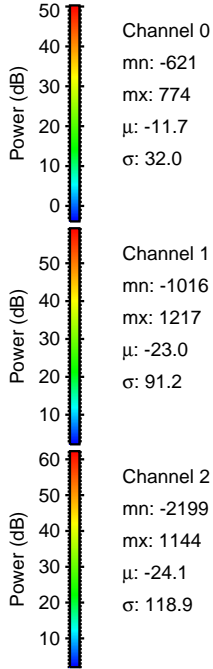
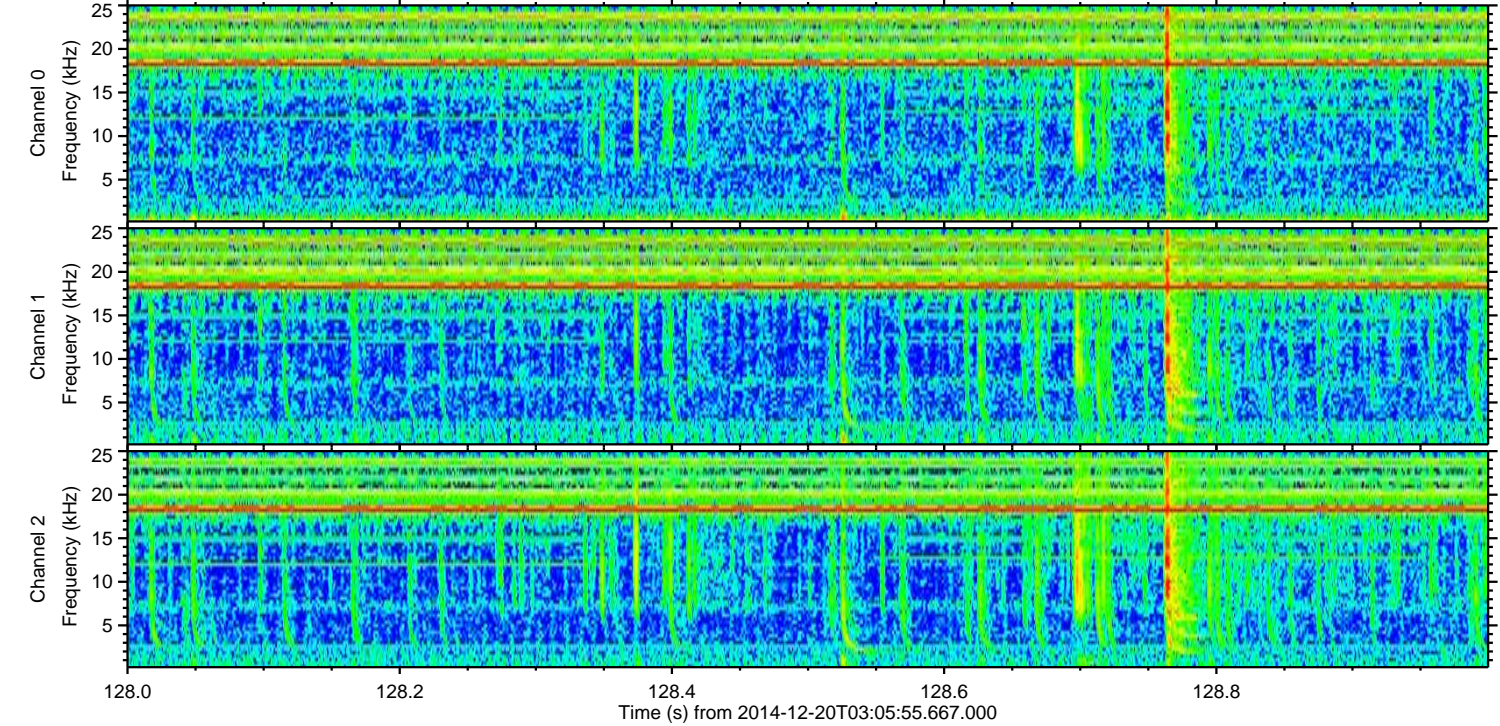
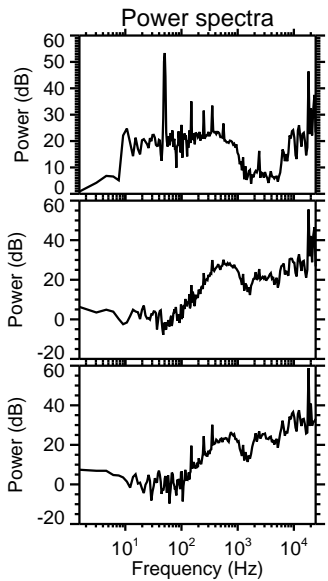
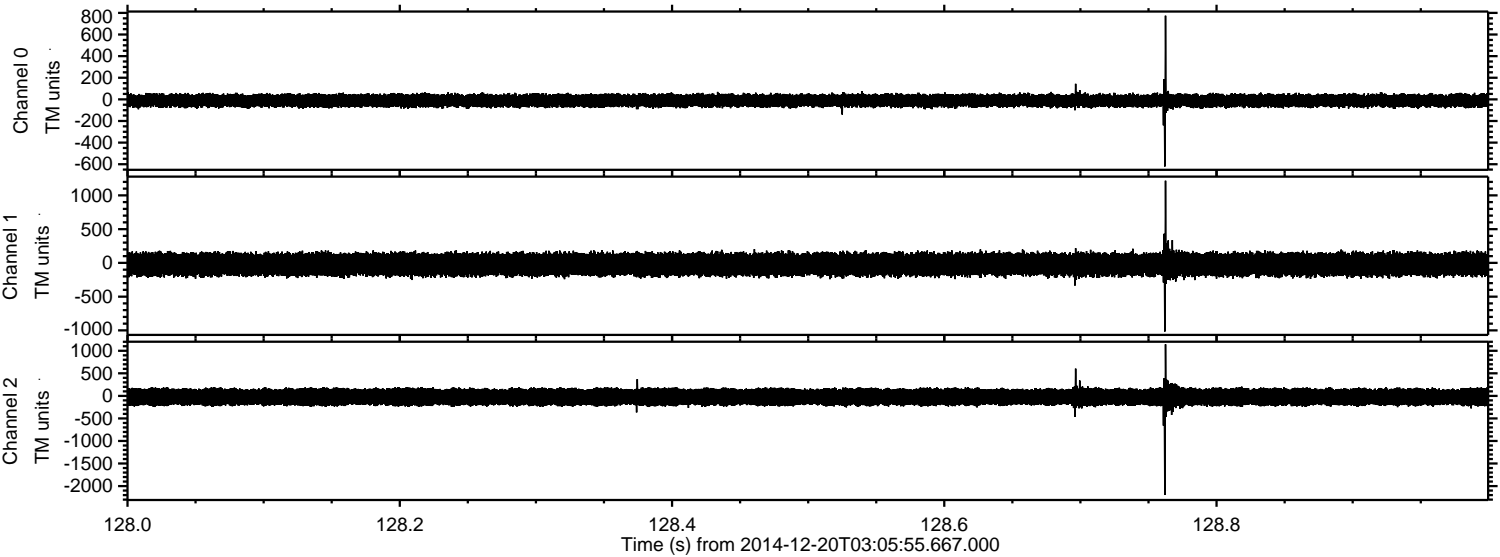



ELMAVAN 3D WAVEFORMS (Measured data sampled at 50 kHz) 49596 packets of 144 samples from 2014-12-20T03:05:55.667.000. Part 14/143

Processed Sat Dec 20 04:16:15 2014 by ELM ver.2012-10-06 from 001\_\_elm20141220\_030554\_\_dat00.bin

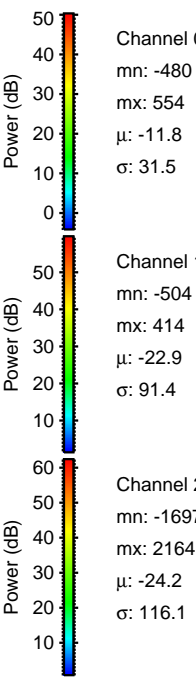
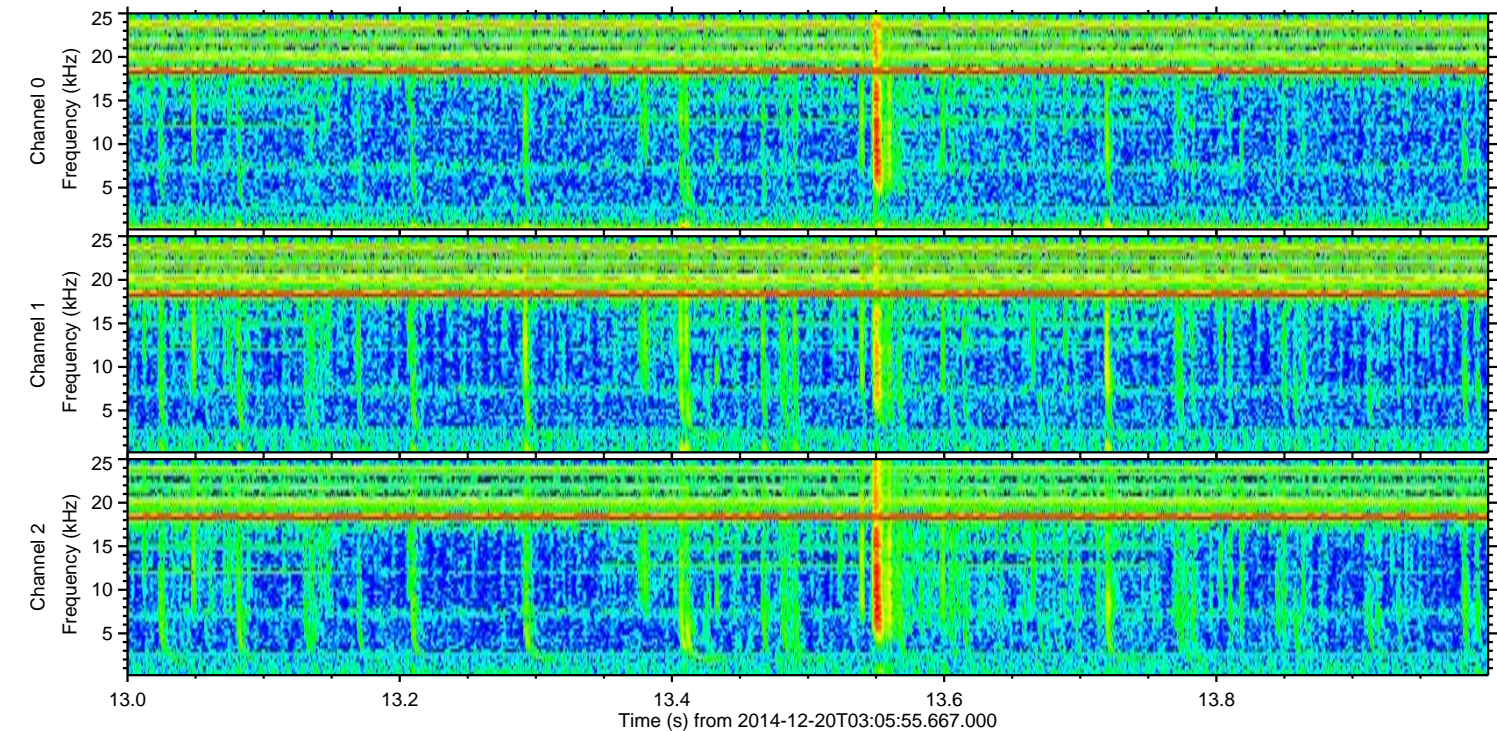
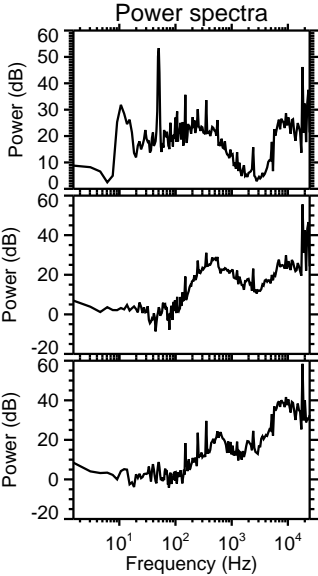
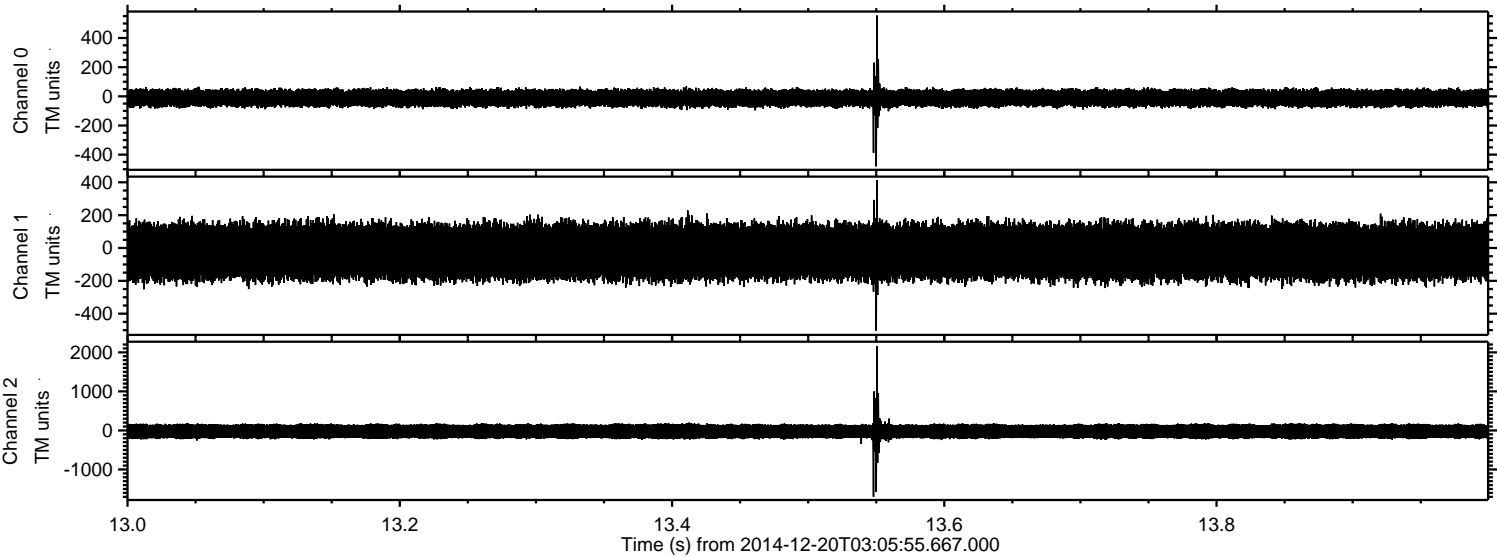



Processed Sat Dec 20 04:16:16 2014 by ELM ver.2012-10-06 from 001\_\_elm20141220\_030554\_\_dat00.bin

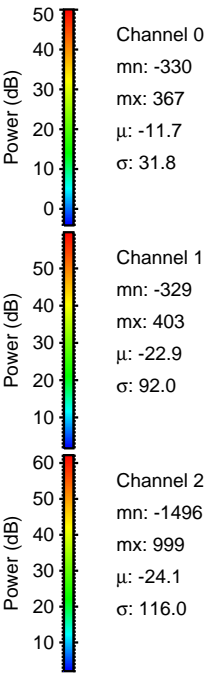
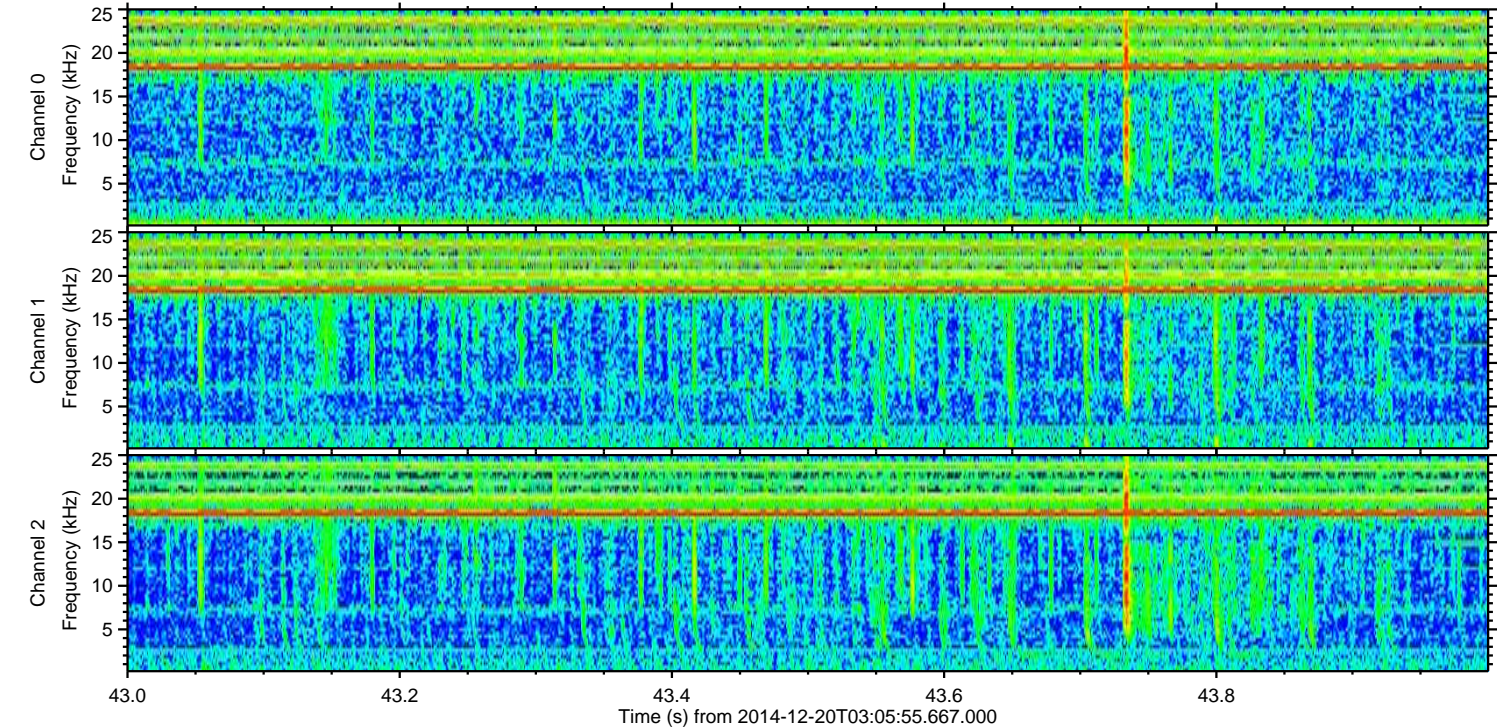
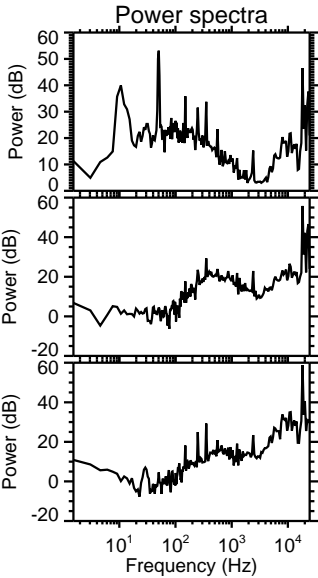
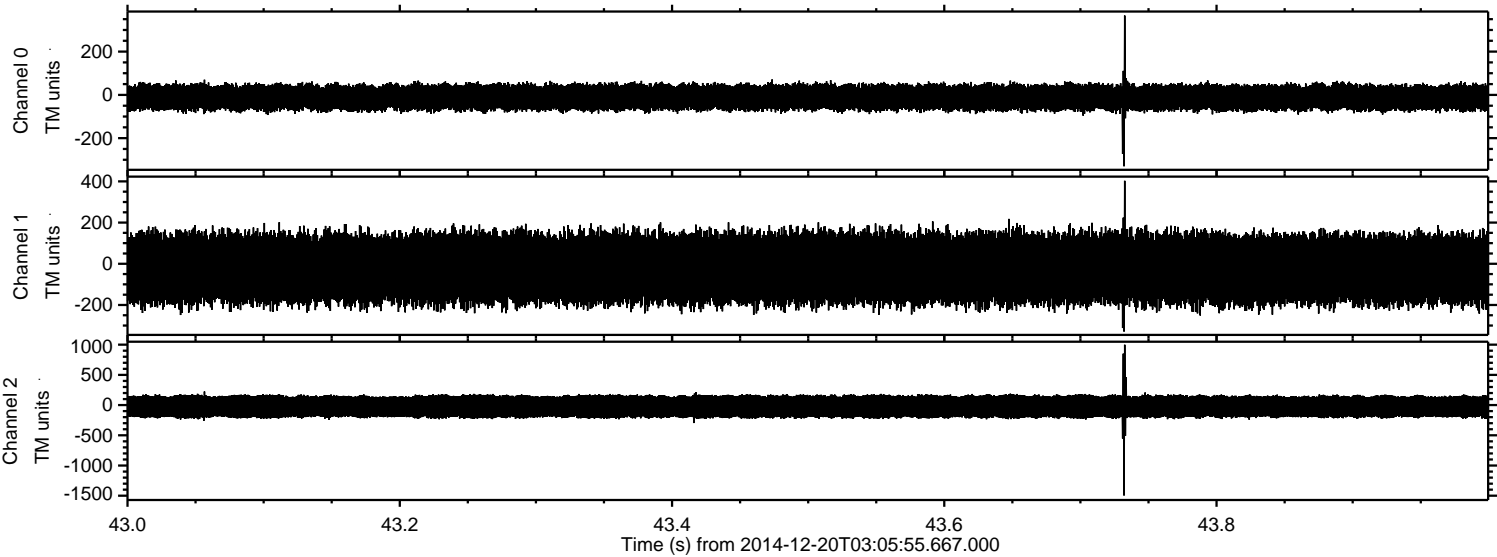



Processed Sat Dec 20 04:16:17 2014 by ELM ver.2012-10-06 from 001\_\_elm20141220\_030554\_\_dat00.bin

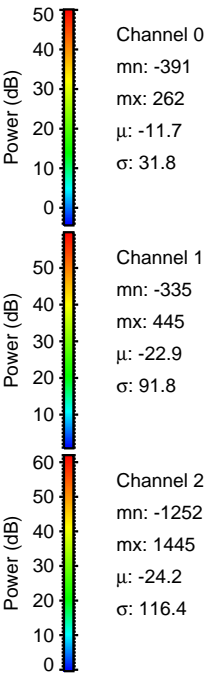
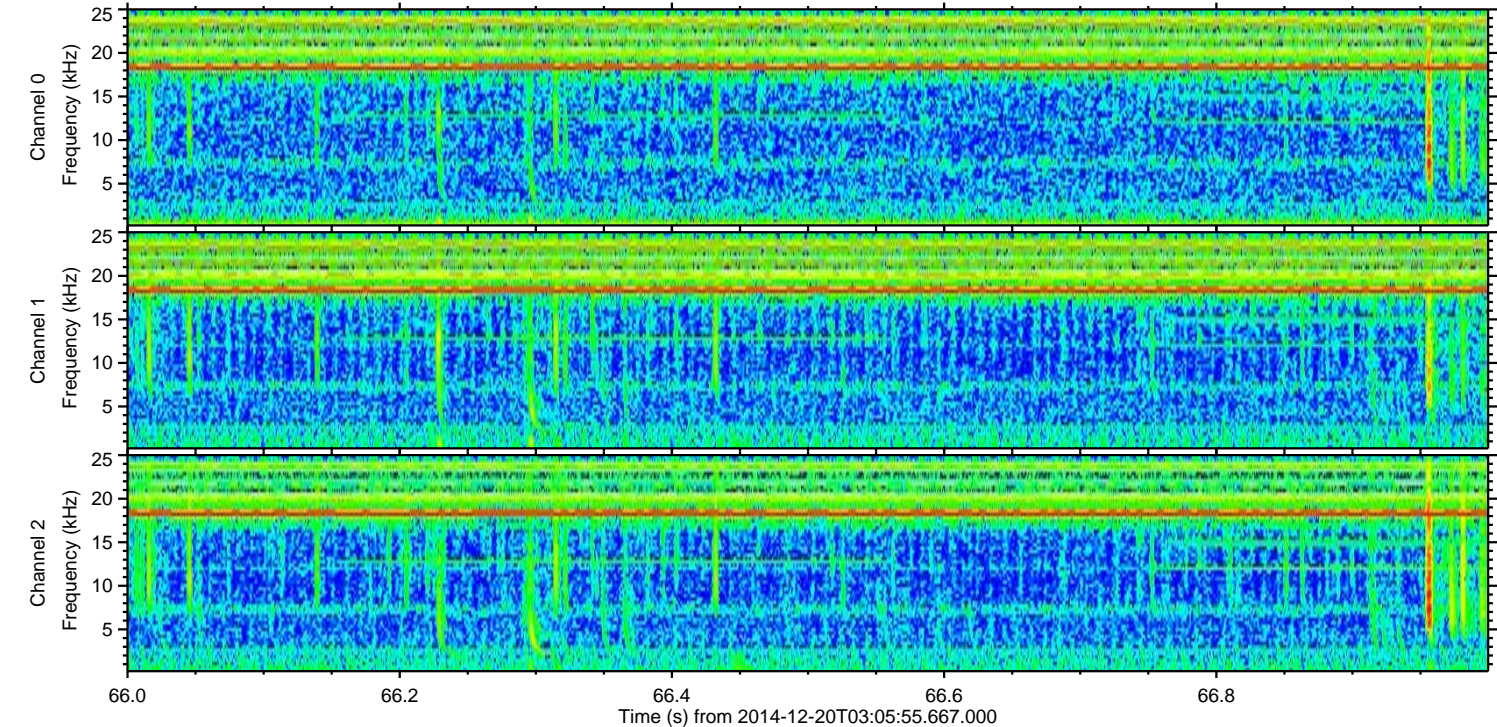
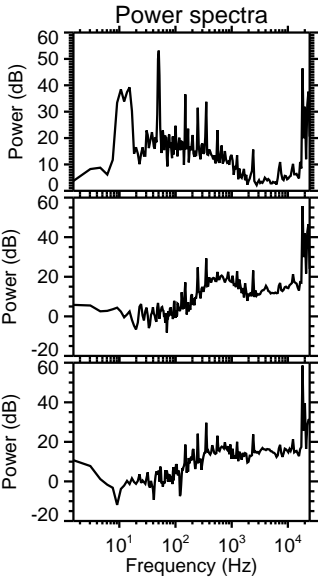
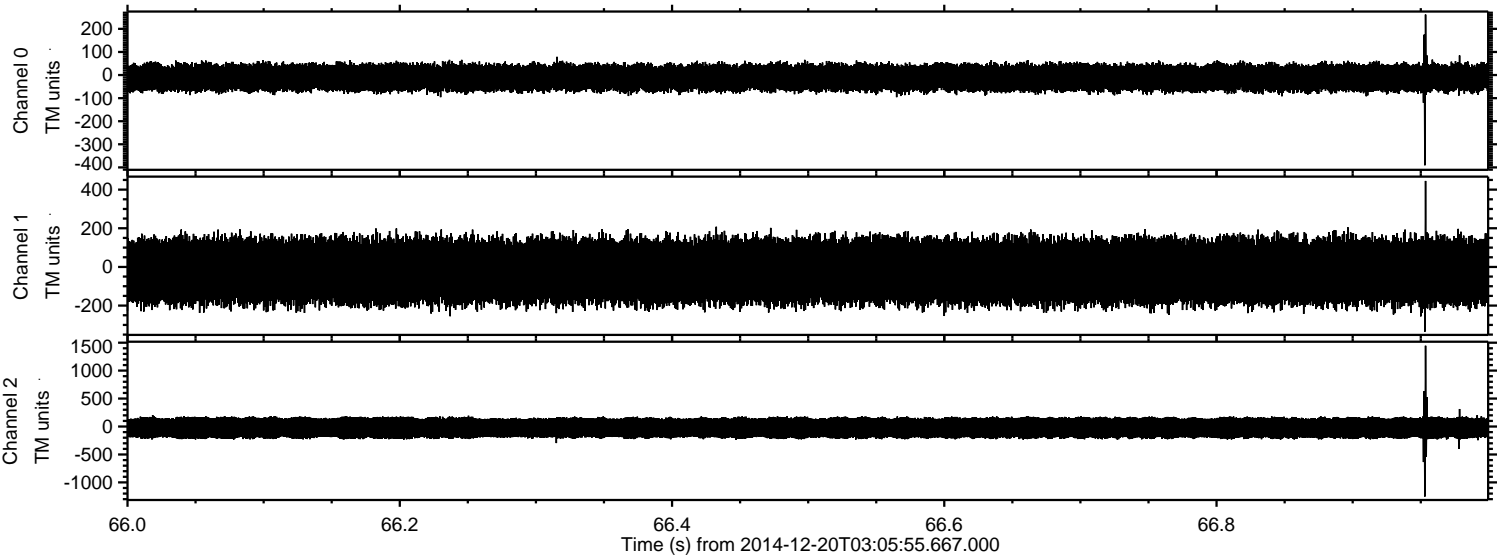



ELMAVAN 3D WAVEFORMS (Measured data sampled at 50 kHz) 49596 packets of 144 samples from 2014-12-20T03:05:55.667.000. Part 114/143

Processed Sat Dec 20 04:16:18 2014 by ELM ver.2012-10-06 from 001\_\_elm20141220\_030554\_\_dat00.bin

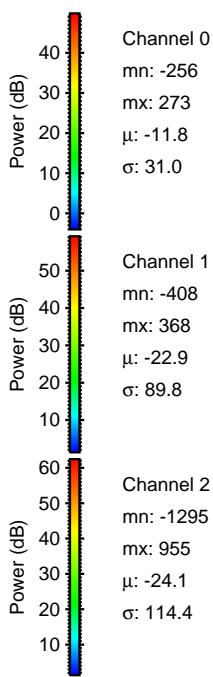
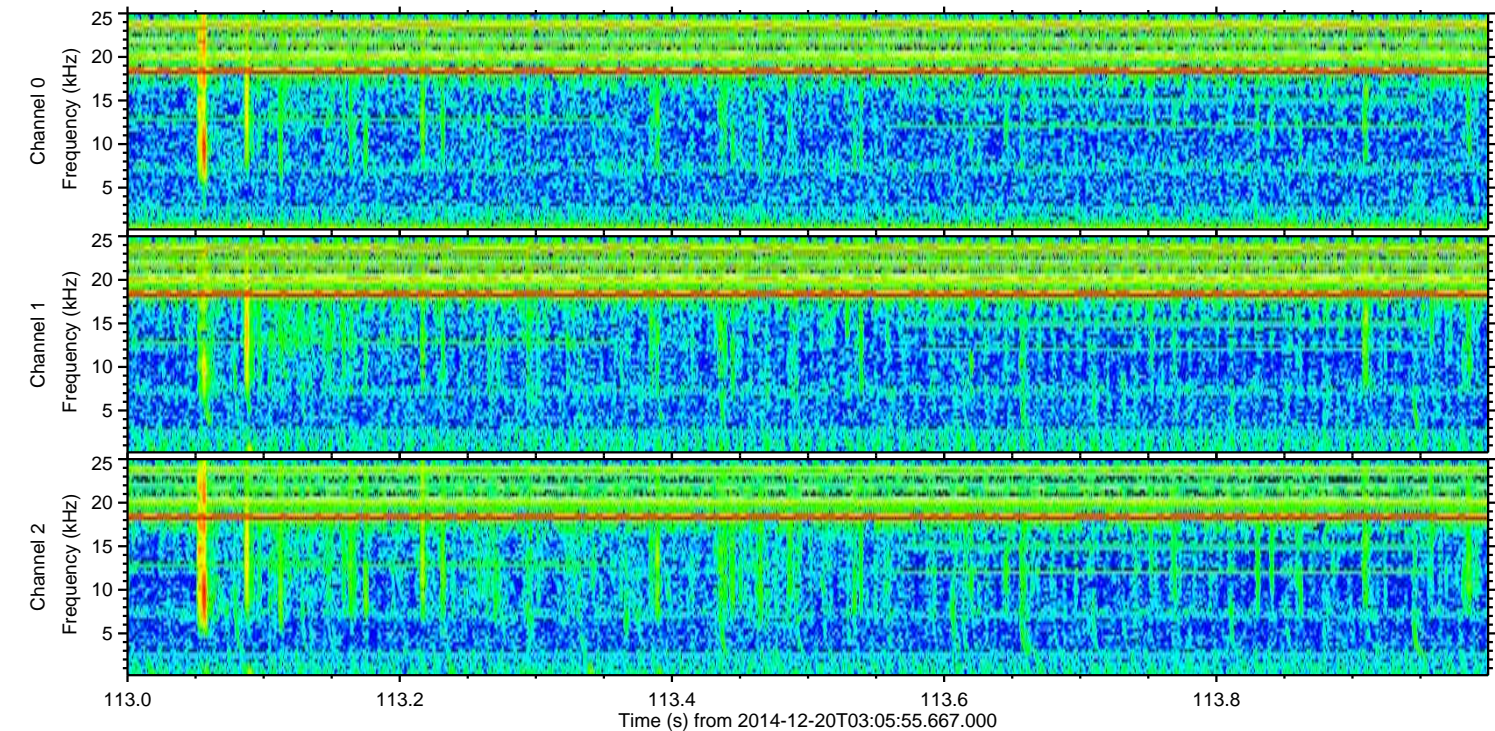
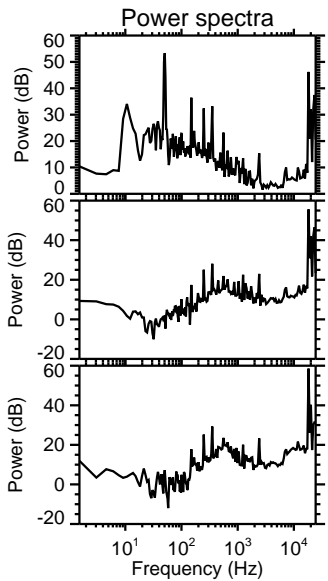
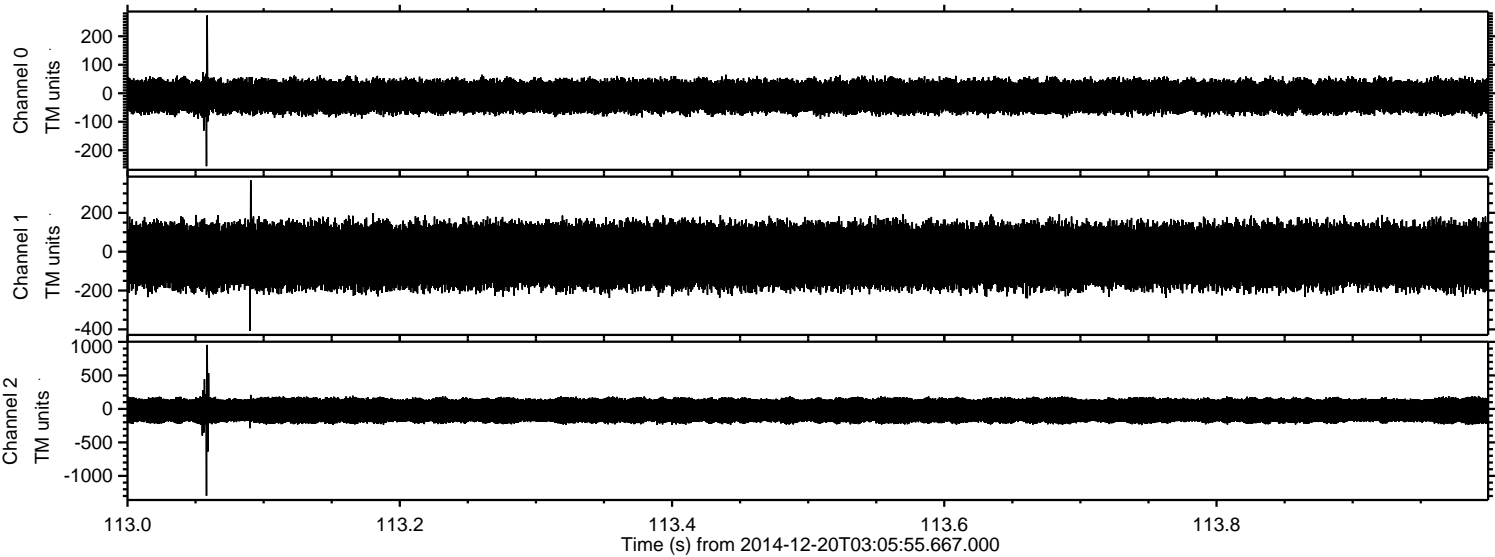

Channel 0  
mn: -256  
mx: 273  
 $\mu$ : -11.8  
 $\sigma$ : 31.0

Channel 1  
mn: -408  
mx: 368  
 $\mu$ : -22.9  
 $\sigma$ : 89.8

Channel 2  
mn: -1295  
mx: 955  
 $\mu$ : -24.1  
 $\sigma$ : 114.4



ELMAVAN 3D WAVEFORMS (Measured data sampled at 50 kHz) 49596 packets of 144 samples from 2014-12-20T03:05:55.667.000. Part 103/143

Processed Sat Dec 20 04:16:19 2014 by ELM ver.2012-10-06 from 001\_\_elm20141220\_030554\_\_dat00.bin

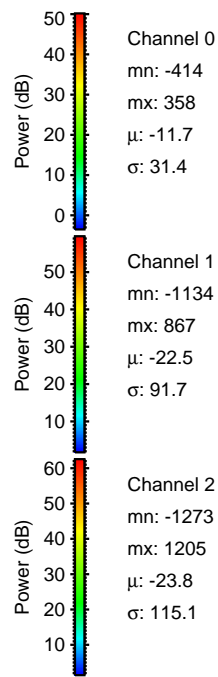
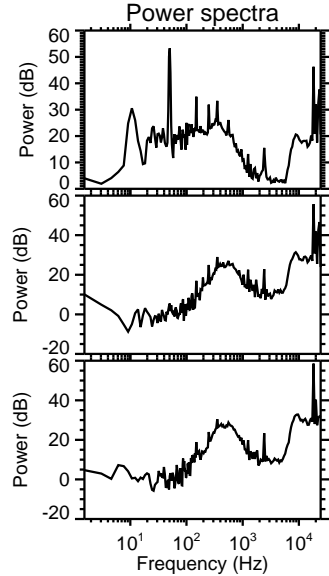
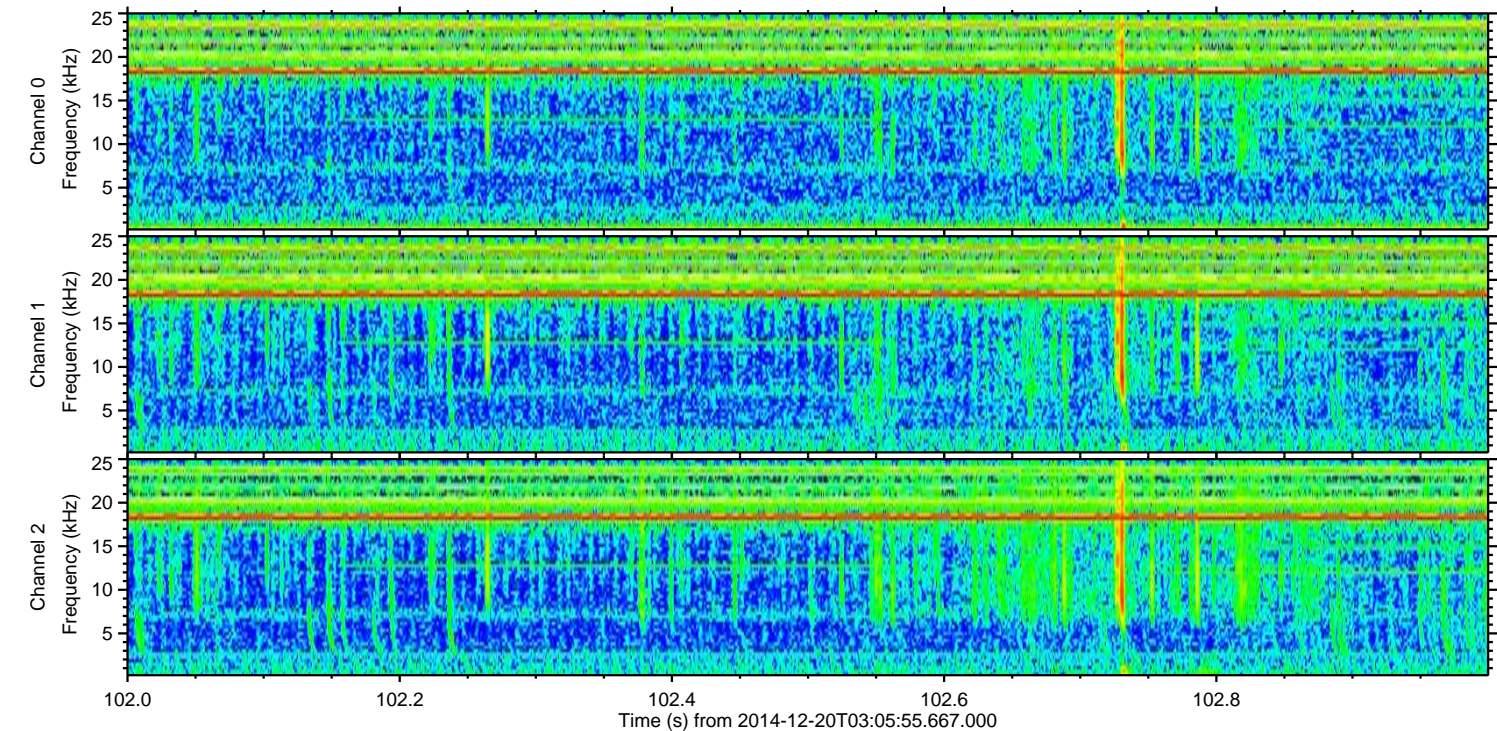
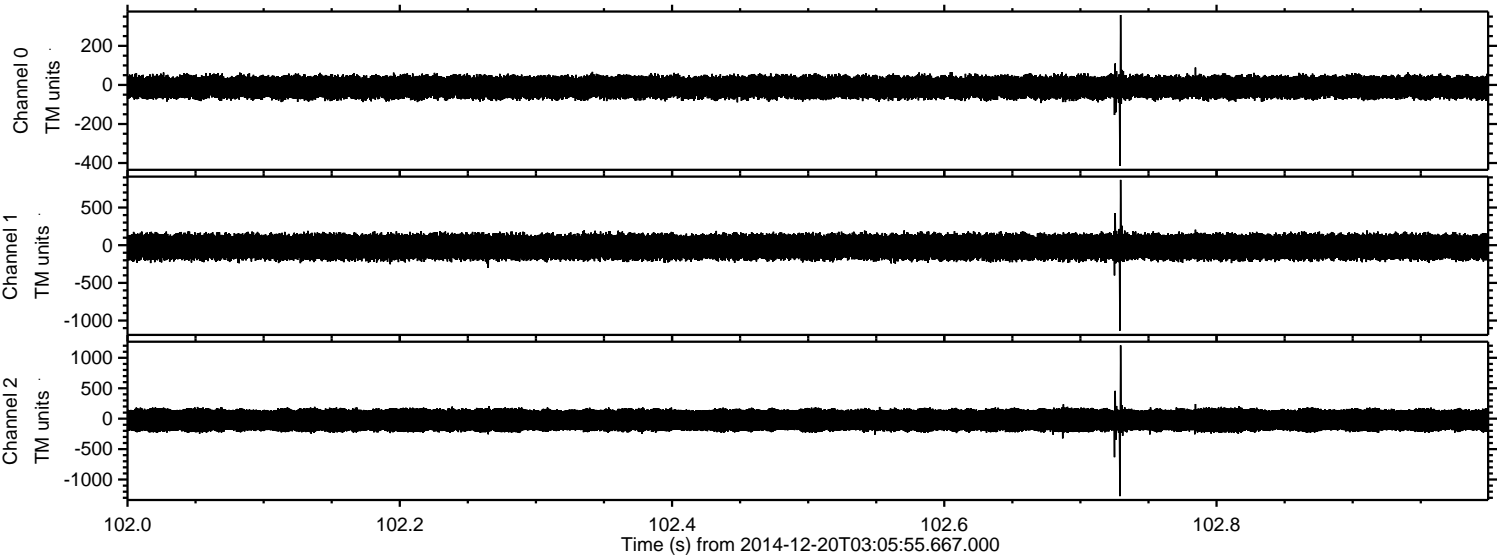

Power spectra

Channel 0  
mn: -414  
mx: 358  
 $\mu$ : -11.7  
 $\sigma$ : 31.4

Channel 1  
mn: -1134  
mx: 867  
 $\mu$ : -22.5  
 $\sigma$ : 91.7

Channel 2  
mn: -1273  
mx: 1205  
 $\mu$ : -23.8  
 $\sigma$ : 115.1



Processed Sat Dec 20 04:16:20 2014 by ELM ver.2012-10-06 from 001\_\_elm20141220\_030554\_\_dat00.bin

