

# ELMAVAN 3D WAVEFORMS (Measured data sampled at 50 kHz) 49791 packets of 144 samples from 2014-12-19T21:50:46.445.999.

Processed Fri Dec 19 23:06:18 2014 by ELM ver.2012-10-06 from 001\_\_elm20141219\_215045\_\_dat00.bin

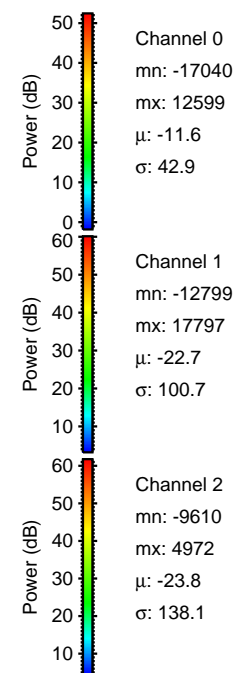

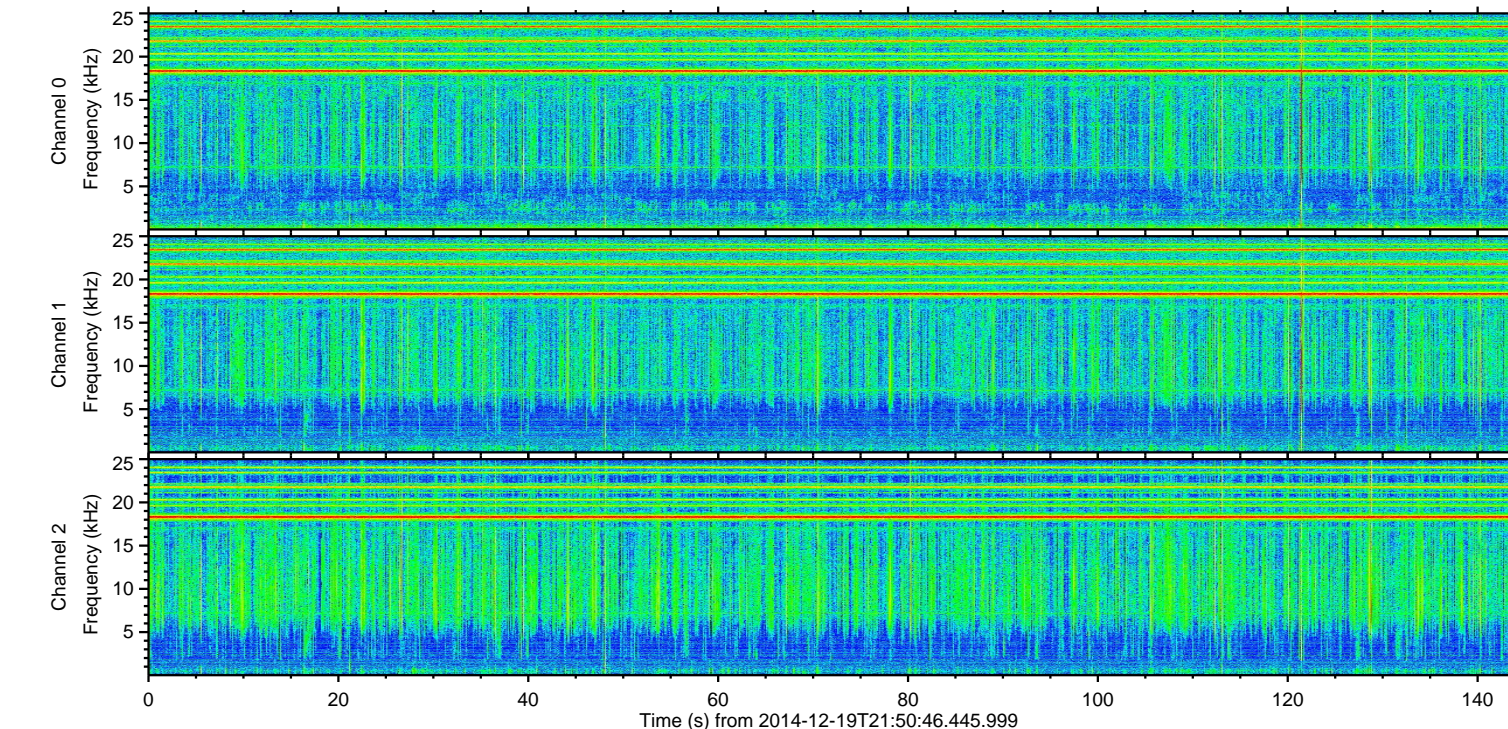
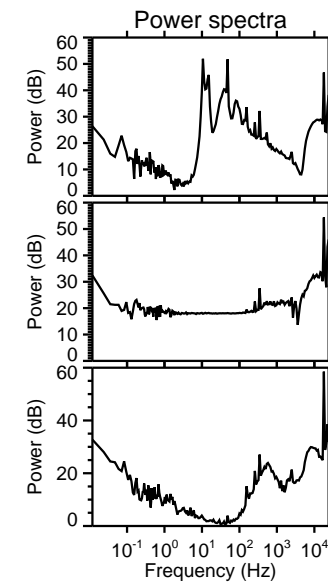
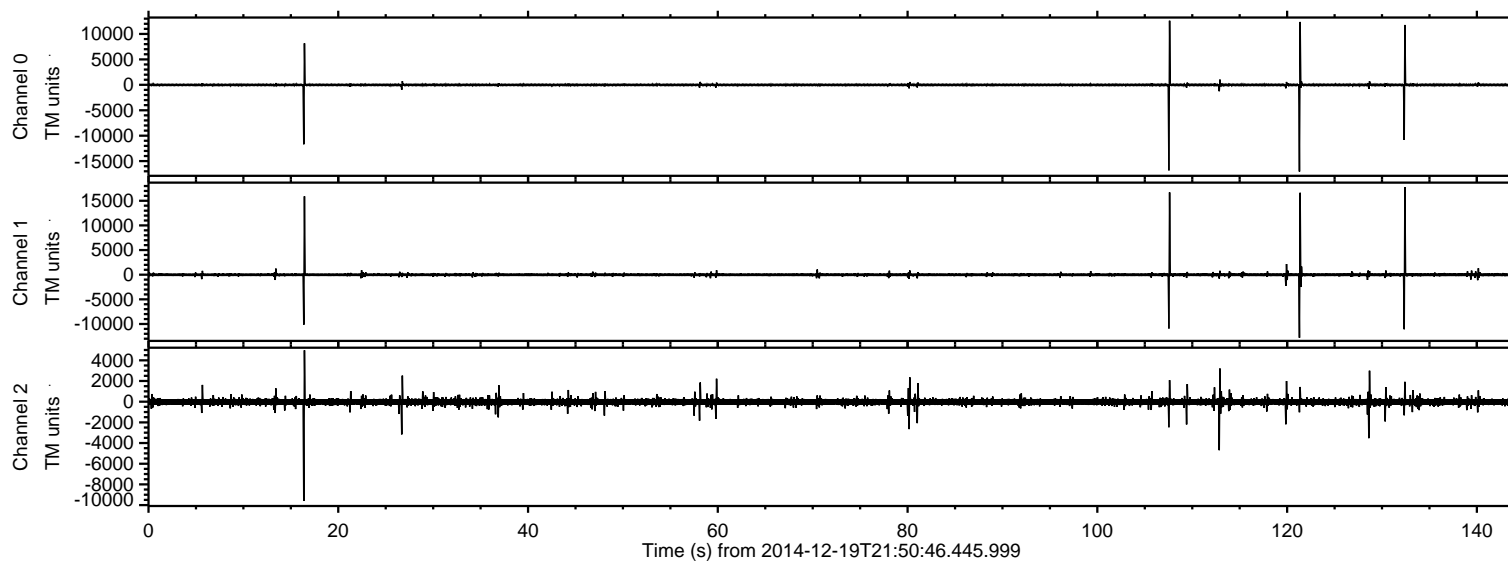

ELMAVAN 3D WAVEFORMS (Measured data sampled at 50 kHz) 49791 packets of 144 samples from 2014-12-19T21:50:46.445.999. Part 133/144

Processed Fri Dec 19 23:06:30 2014 by ELM ver.2012-10-06 from 001\_\_elm20141219\_215045\_\_dat00.bin

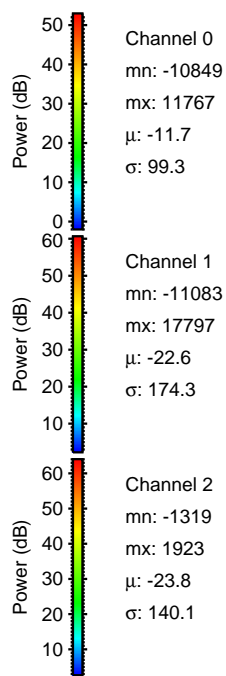
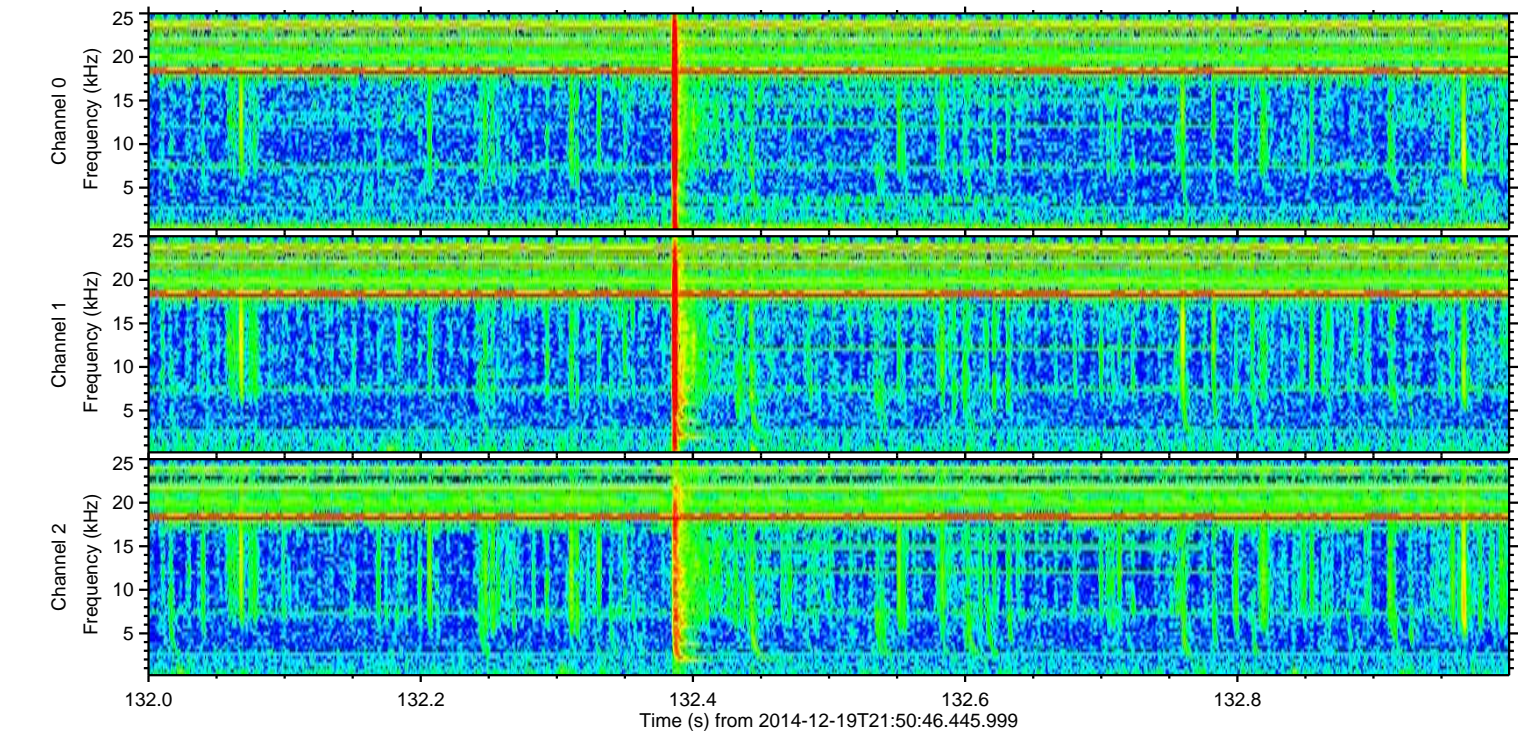
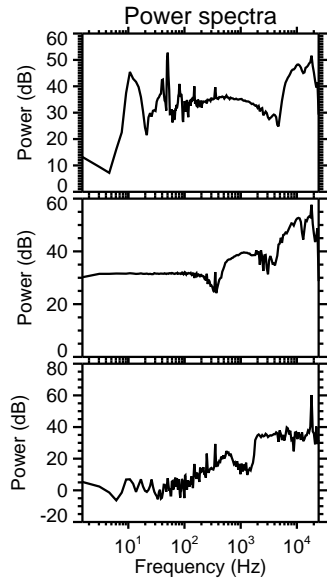
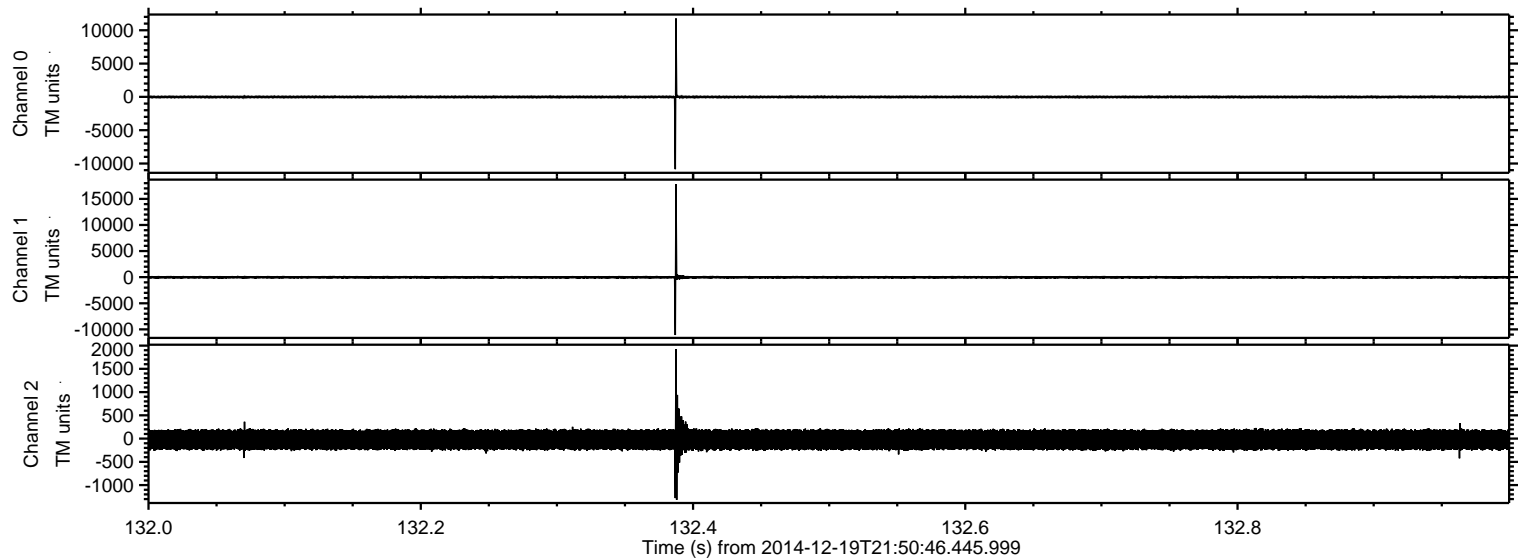



ELMAVAN 3D WAVEFORMS (Measured data sampled at 50 kHz) 49791 packets of 144 samples from 2014-12-19T21:50:46.445.999. Part 122/144

Processed Fri Dec 19 23:06:31 2014 by ELM ver.2012-10-06 from 001\_\_elm20141219\_215045\_\_dat00.bin

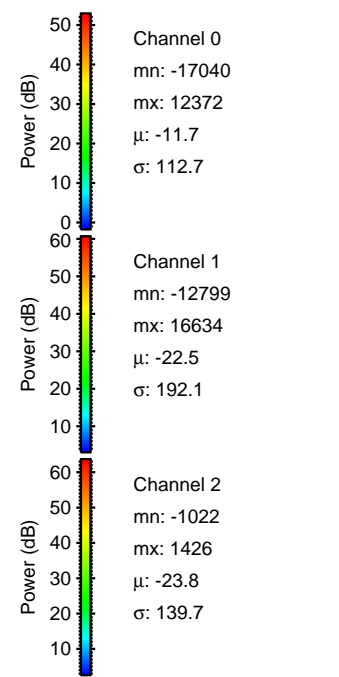
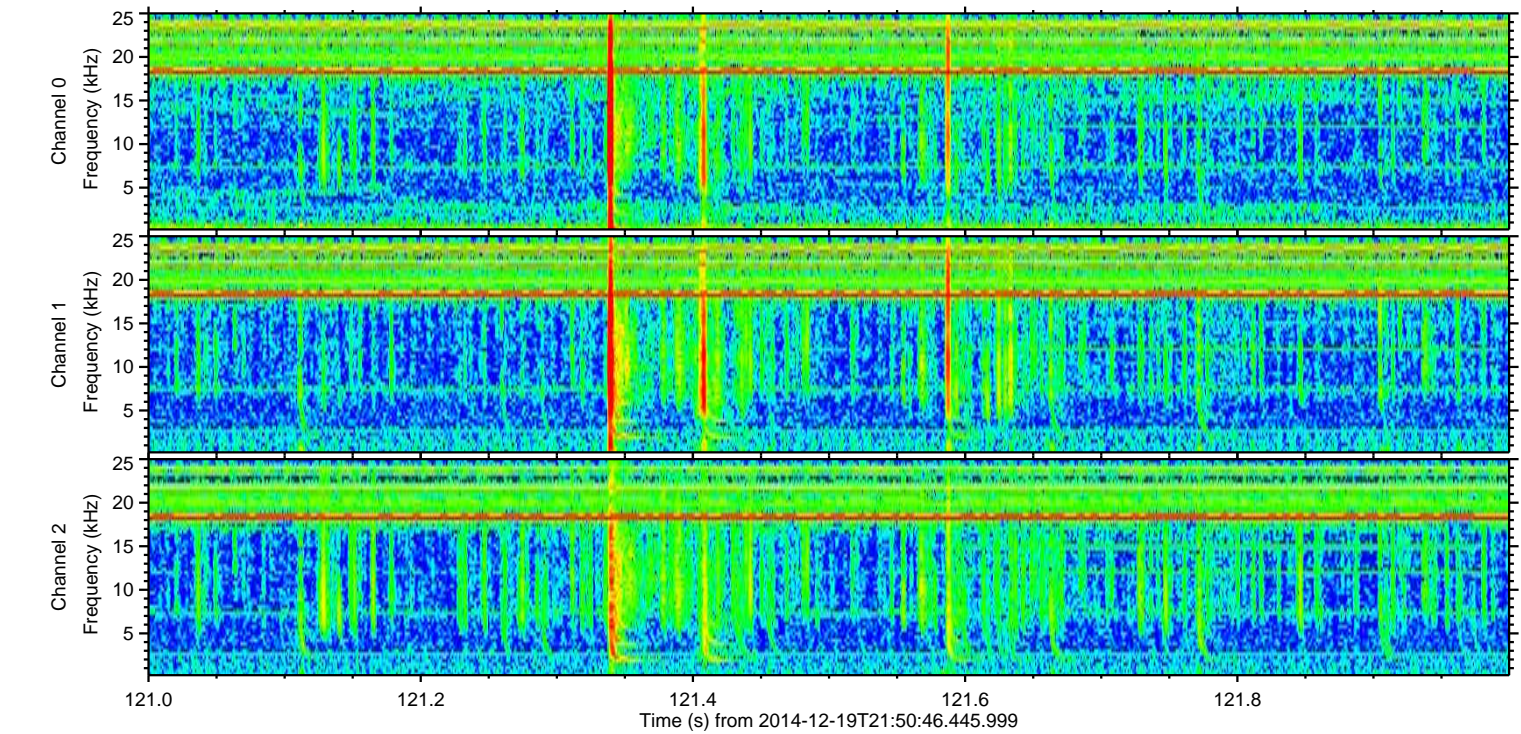
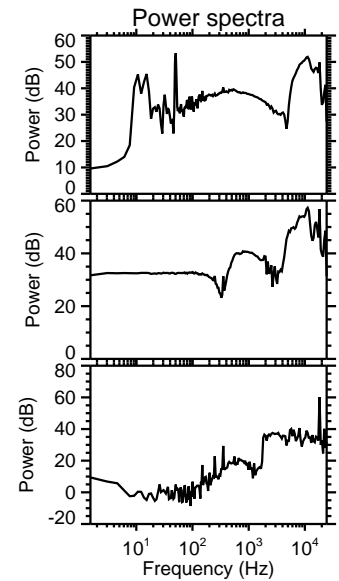
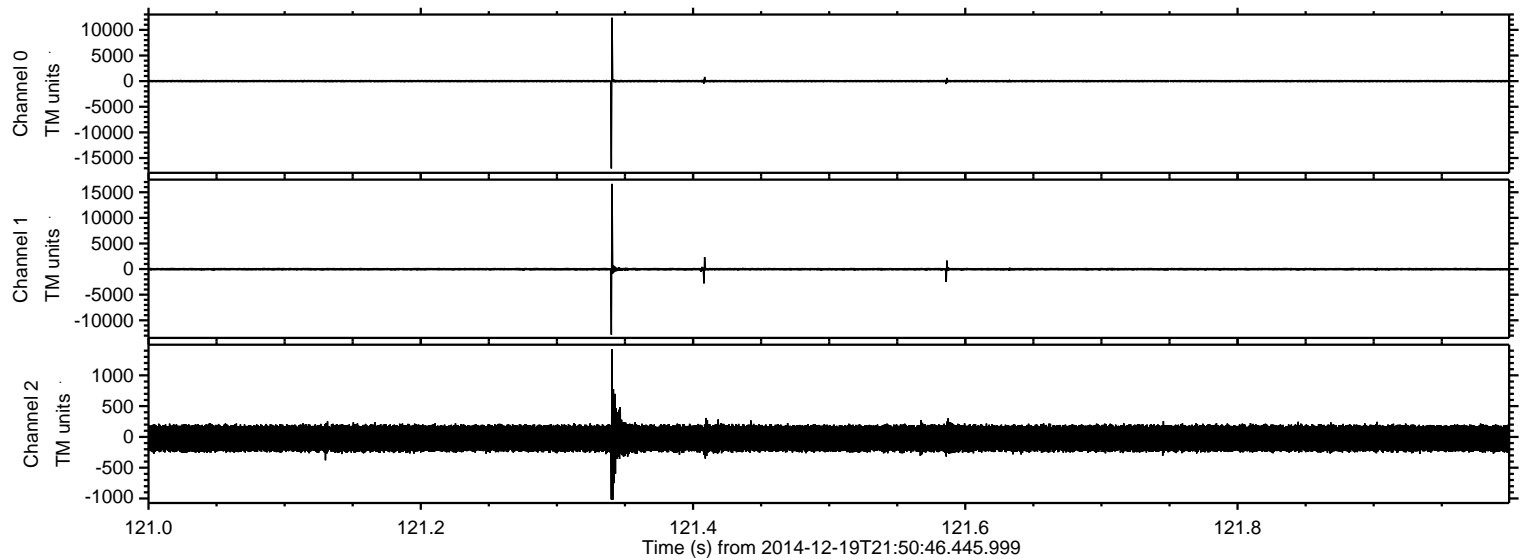



ELMAVAN 3D WAVEFORMS (Measured data sampled at 50 kHz) 49791 packets of 144 samples from 2014-12-19T21:50:46.445.999. Part 108/144

Processed Fri Dec 19 23:06:32 2014 by ELM ver.2012-10-06 from 001\_\_elm20141219\_215045\_\_dat00.bin

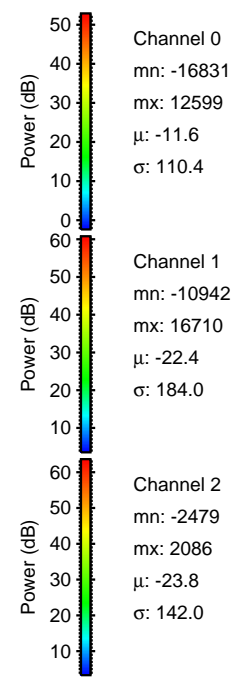
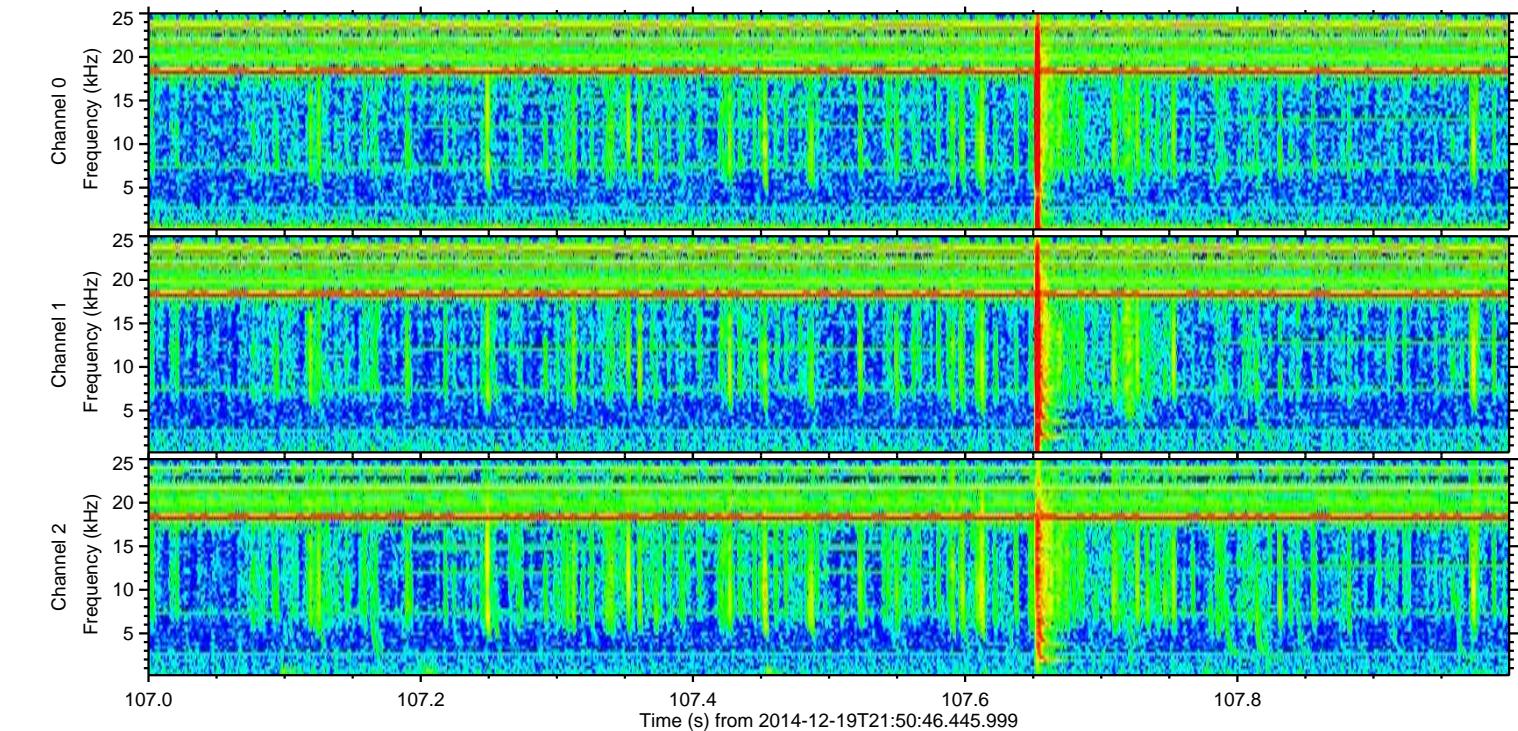
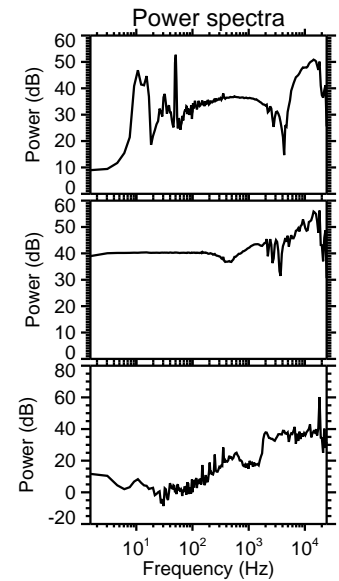
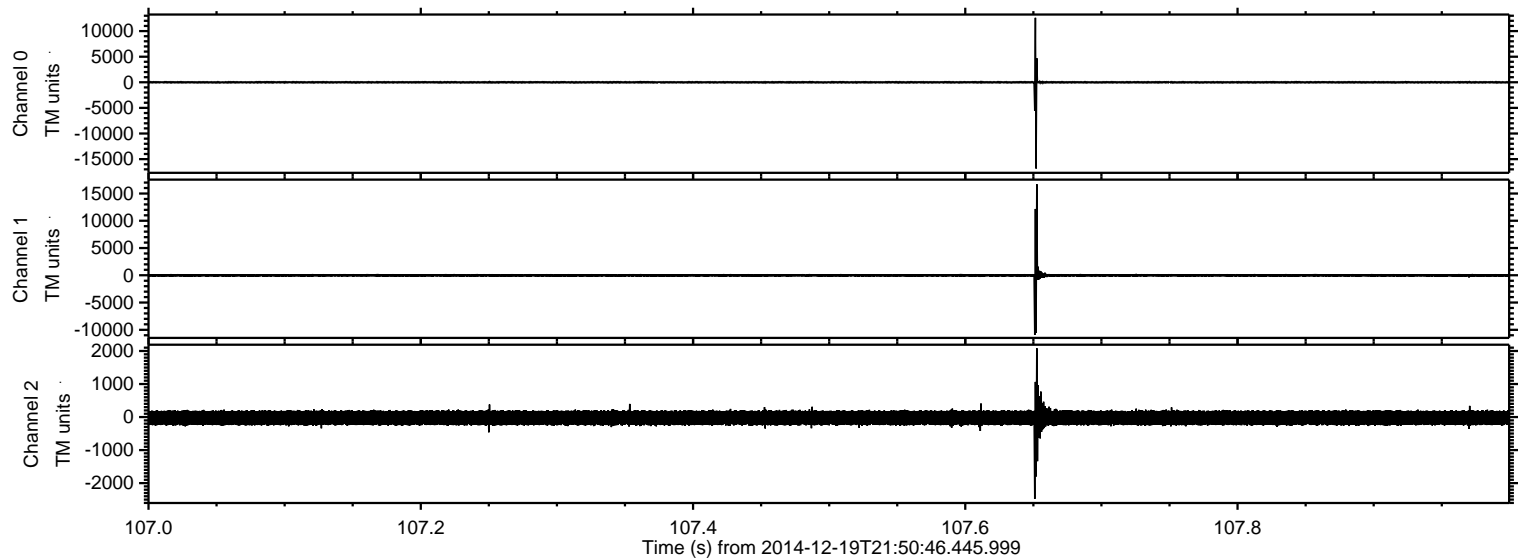



Processed Fri Dec 19 23:06:33 2014 by ELM ver.2012-10-06 from 001\_\_elm20141219\_215045\_\_dat00.bin

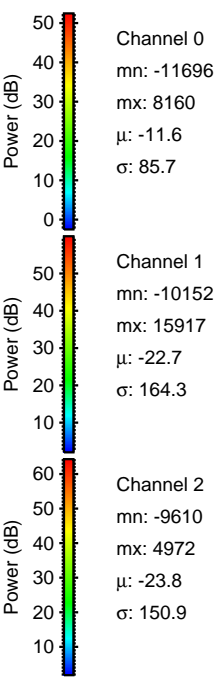
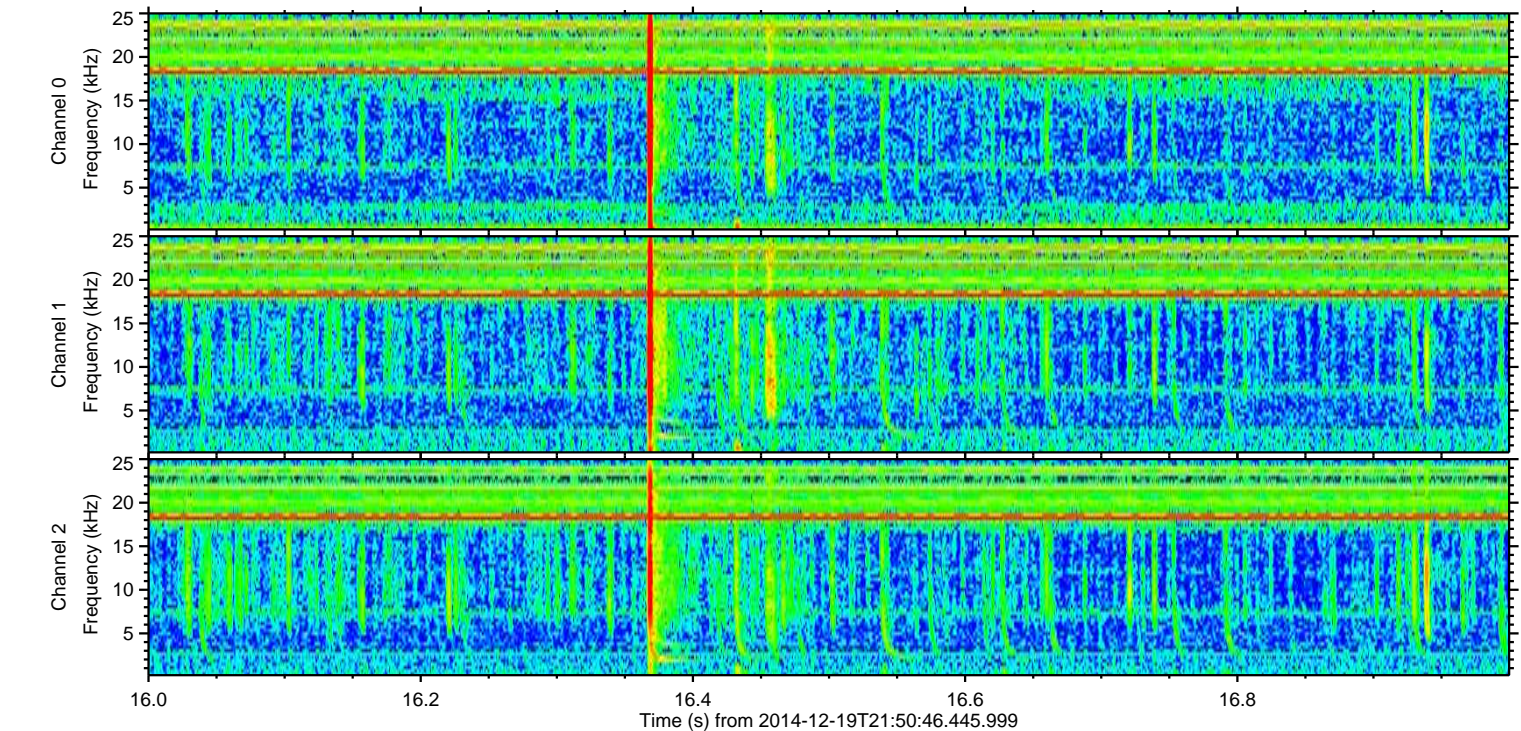
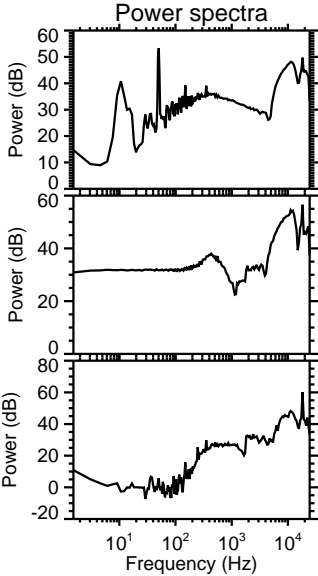
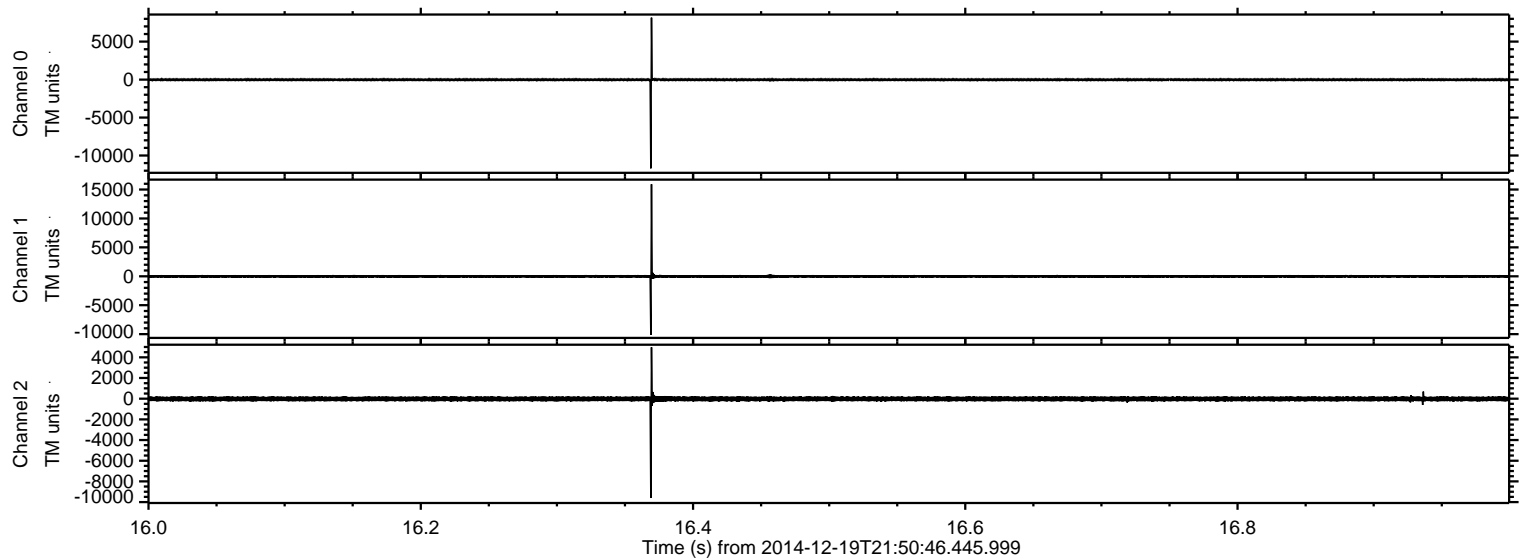



ELMAVAN 3D WAVEFORMS (Measured data sampled at 50 kHz) 49791 packets of 144 samples from 2014-12-19T21:50:46.445.999. Part 113/144

Processed Fri Dec 19 23:06:34 2014 by ELM ver.2012-10-06 from 001\_\_elm20141219\_215045\_\_dat00.bin

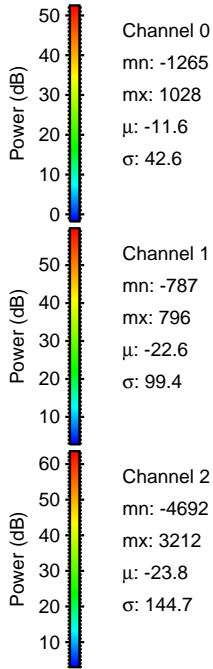
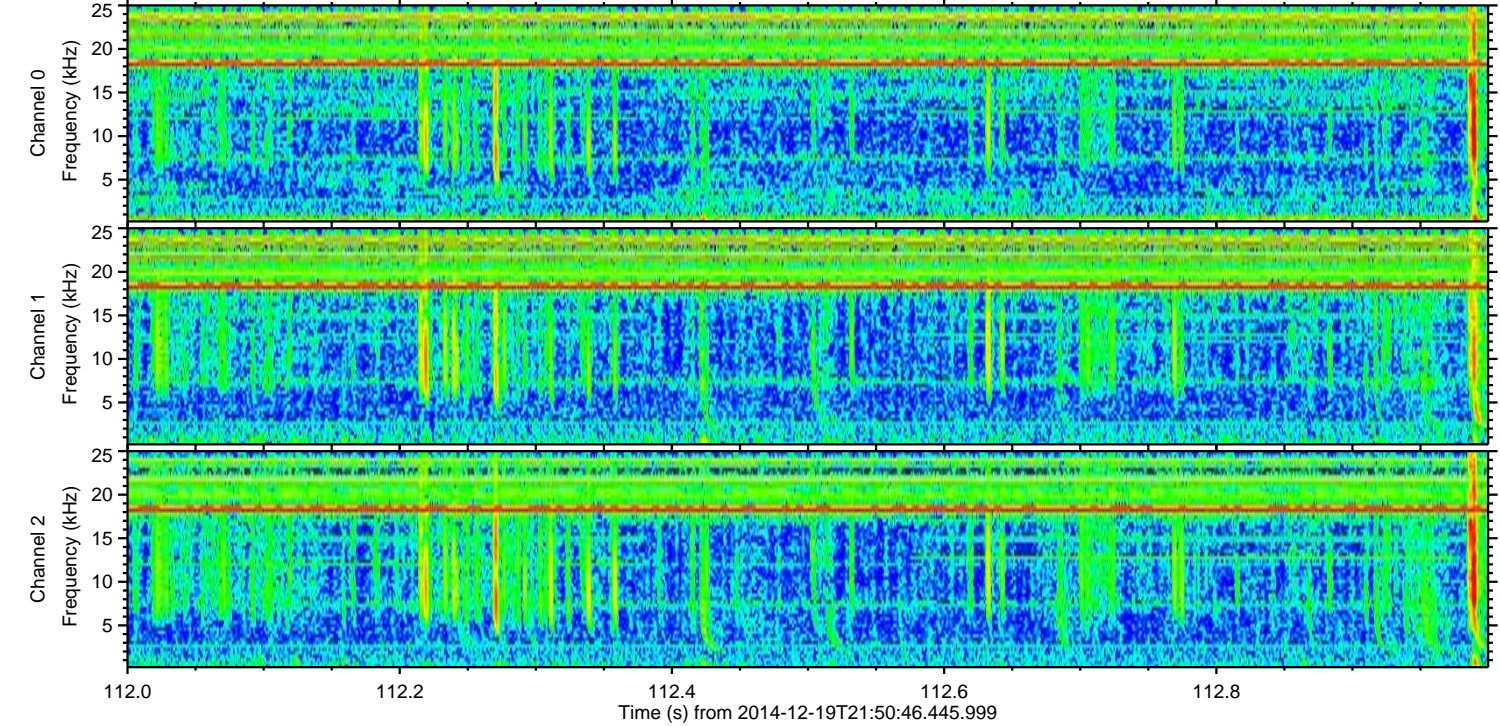
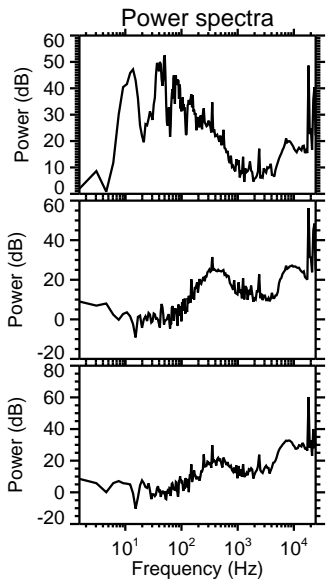
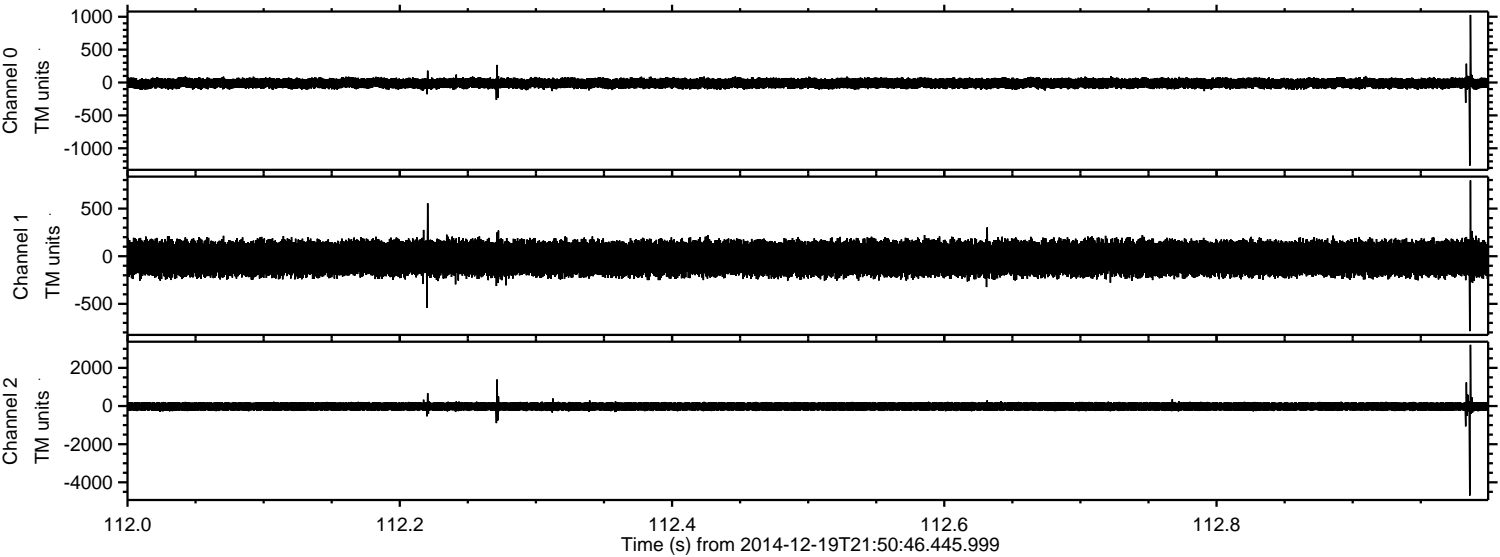

Channel 0  
mn: -1265  
mx: 1028  
 $\mu$ : -11.6  
 $\sigma$ : 42.6

Channel 1  
mn: -787  
mx: 796  
 $\mu$ : -22.6  
 $\sigma$ : 99.4

Channel 2  
mn: -4692  
mx: 3212  
 $\mu$ : -23.8  
 $\sigma$ : 144.7



ELMAVAN 3D WAVEFORMS (Measured data sampled at 50 kHz) 49791 packets of 144 samples from 2014-12-19T21:50:46.445.999. Part 129/144

Processed Fri Dec 19 23:06:35 2014 by ELM ver.2012-10-06 from 001\_\_elm20141219\_215045\_\_dat00.bin

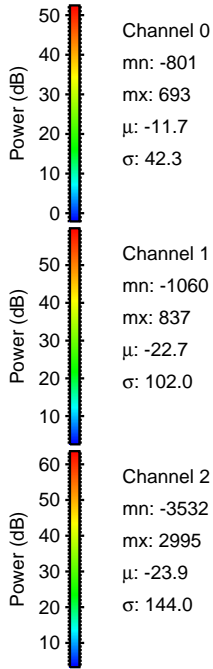
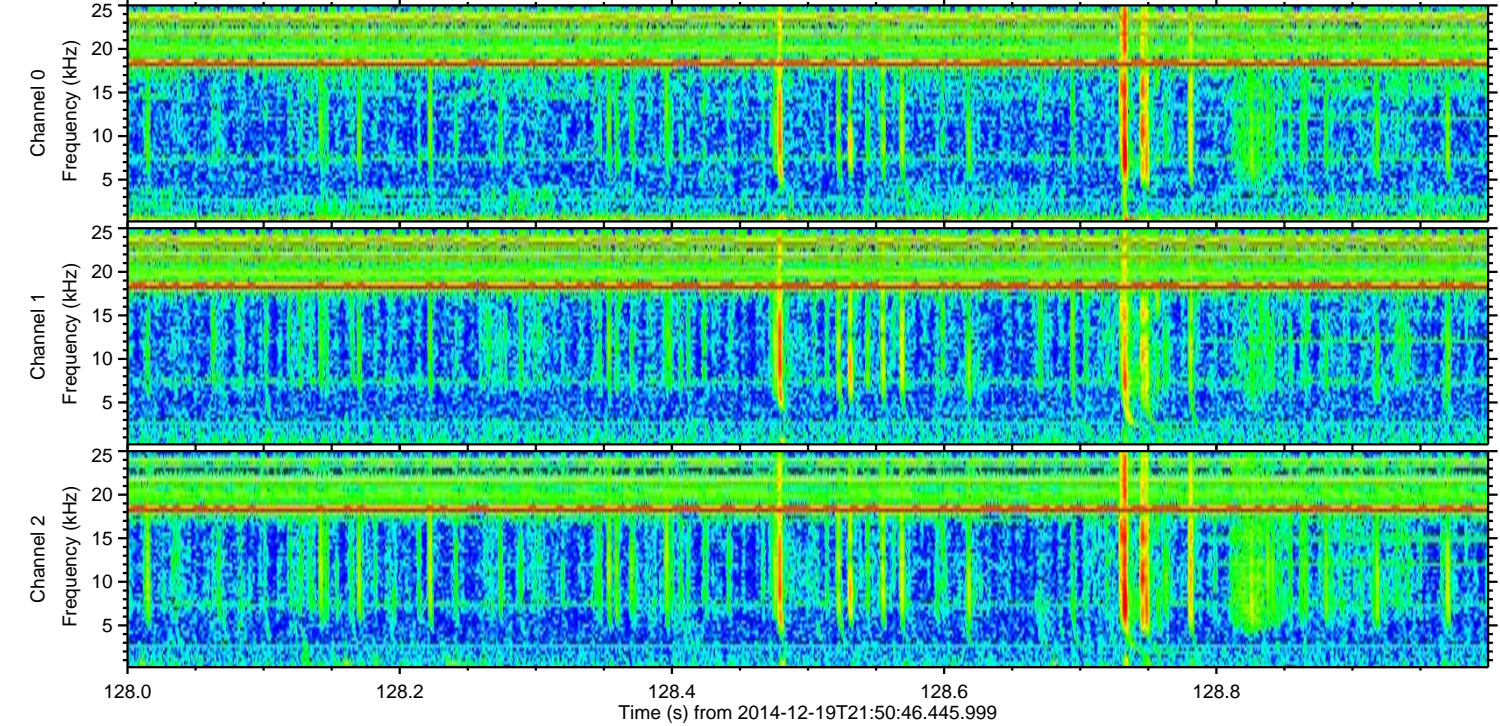
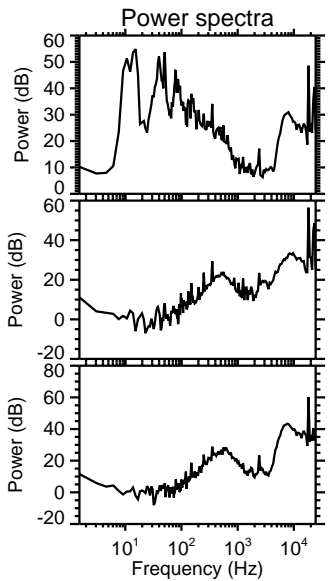
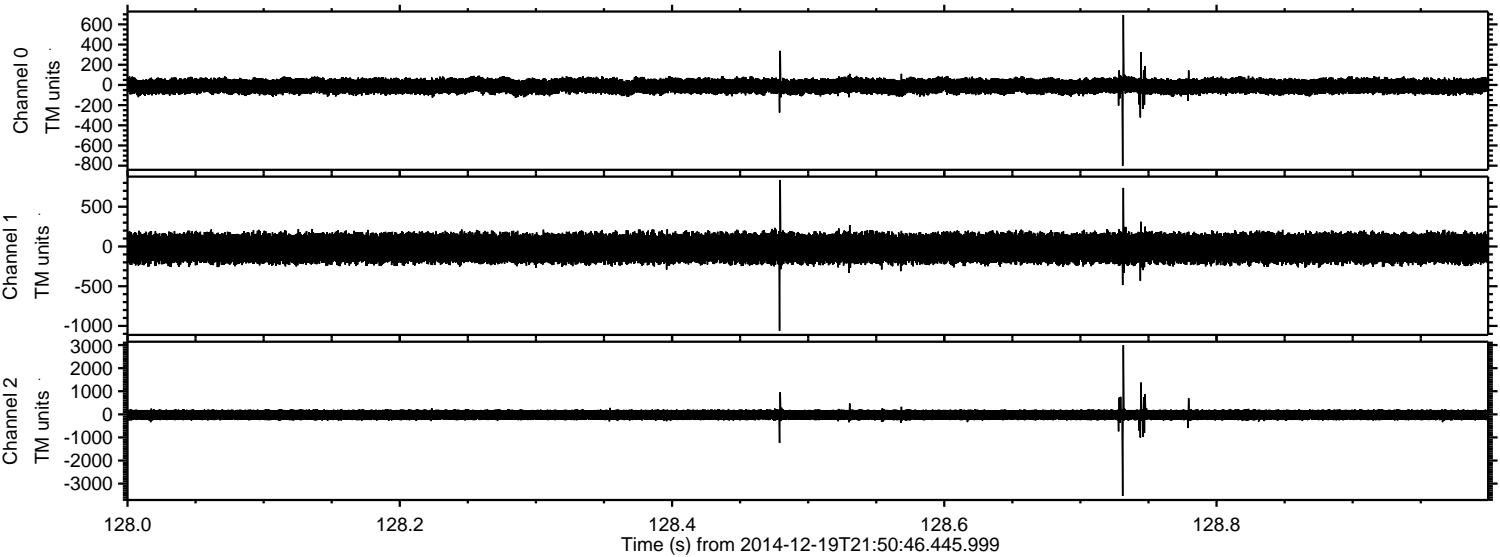



ELMAVAN 3D WAVEFORMS (Measured data sampled at 50 kHz) 49791 packets of 144 samples from 2014-12-19T21:50:46.445.999. Part 27/144

Processed Fri Dec 19 23:06:36 2014 by ELM ver.2012-10-06 from 001\_\_elm20141219\_215045\_\_dat00.bin

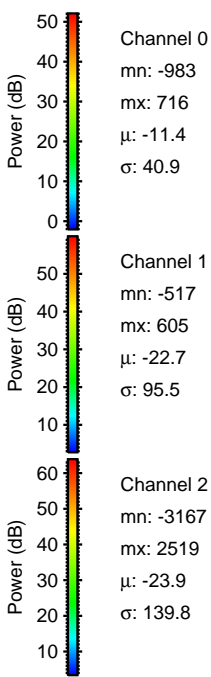
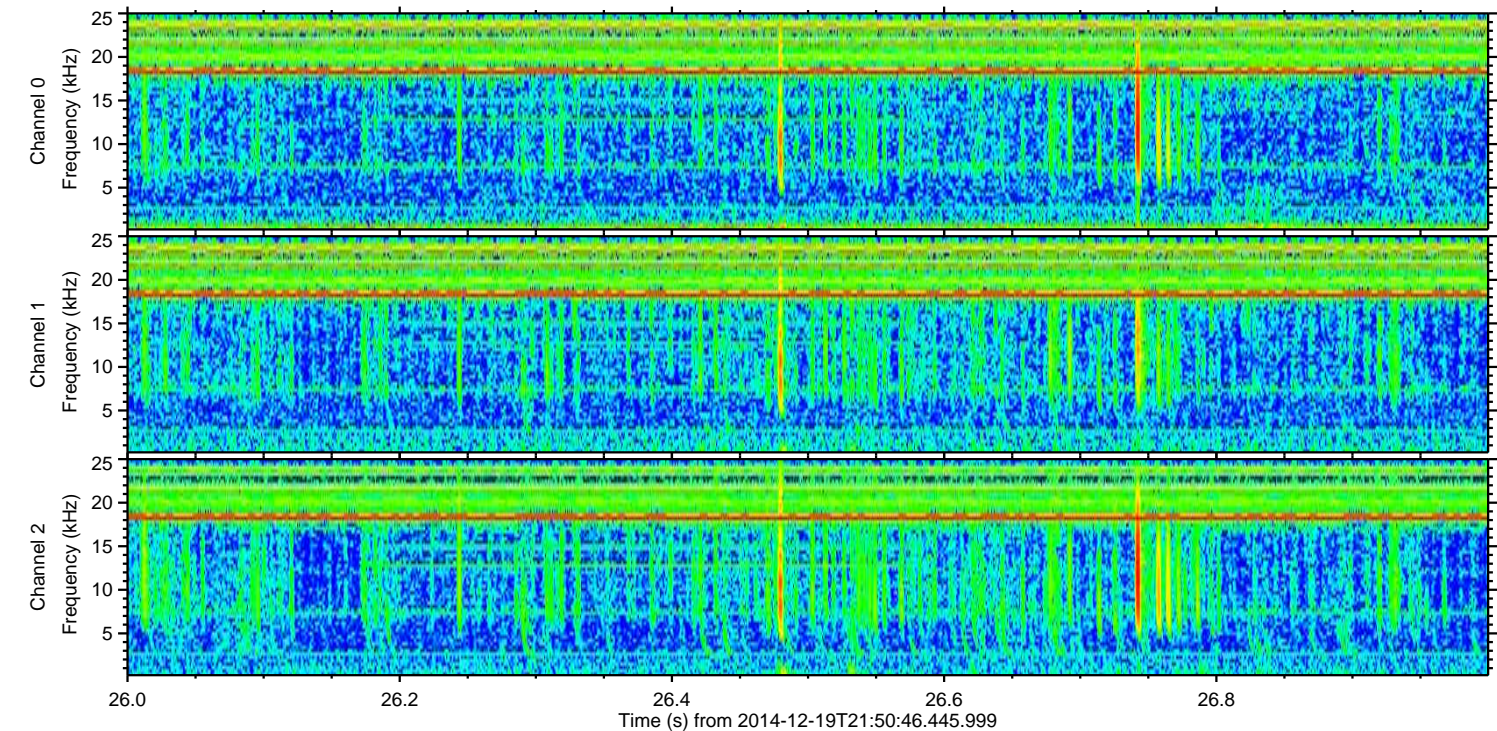
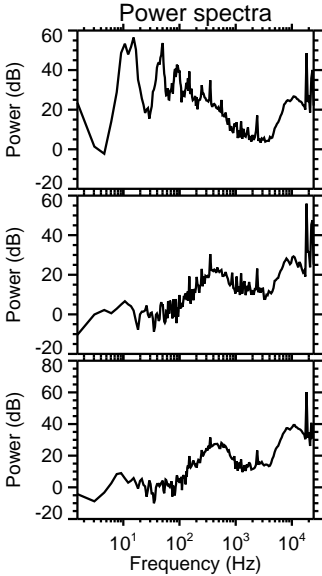
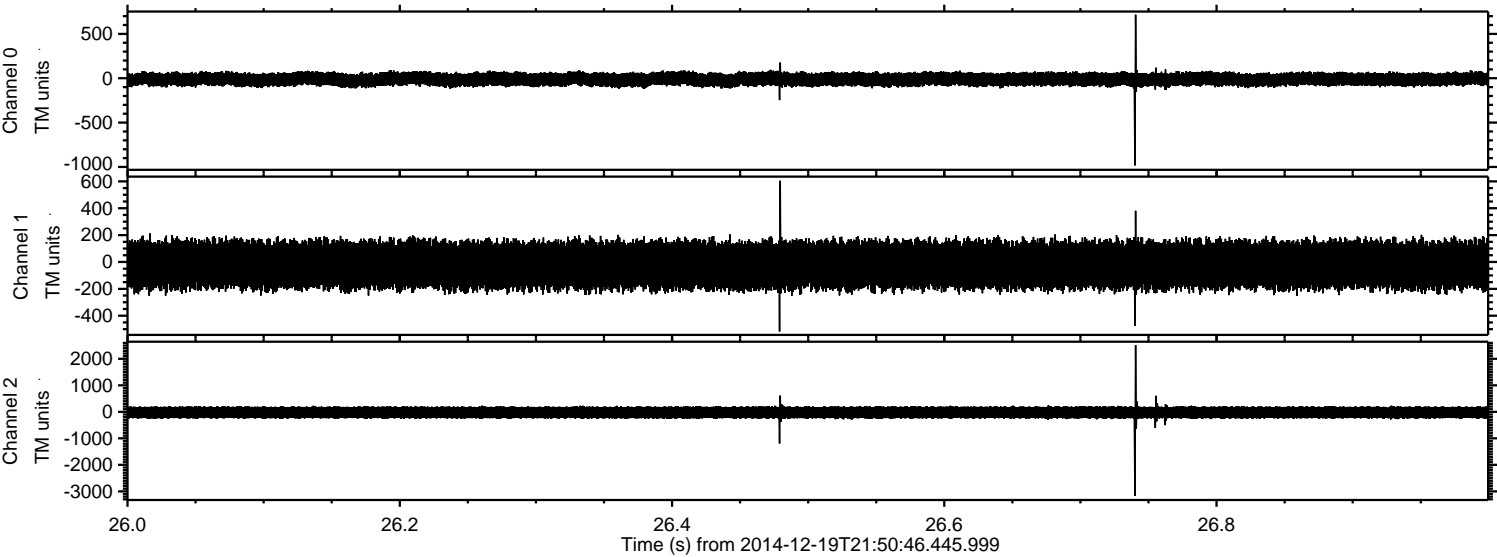



ELMAVAN 3D WAVEFORMS (Measured data sampled at 50 kHz) 49791 packets of 144 samples from 2014-12-19T21:50:46.445.999. Part 81/144

Processed Fri Dec 19 23:06:37 2014 by ELM ver.2012-10-06 from 001\_\_elm20141219\_215045\_\_dat00.bin

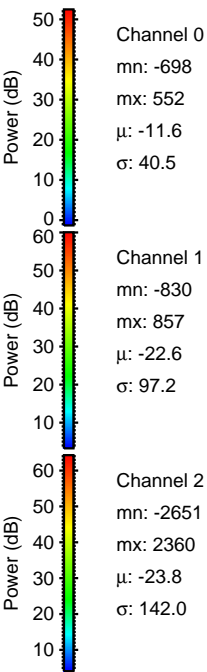
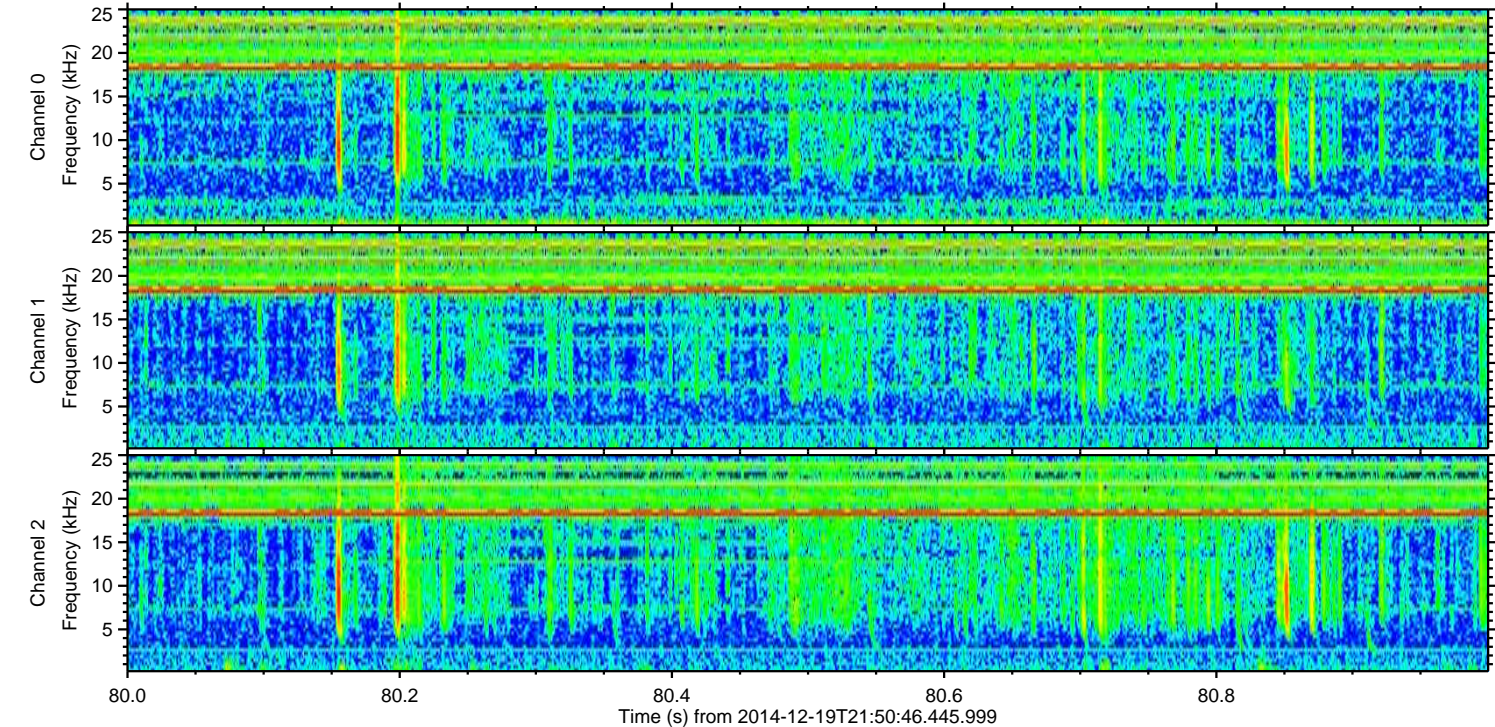
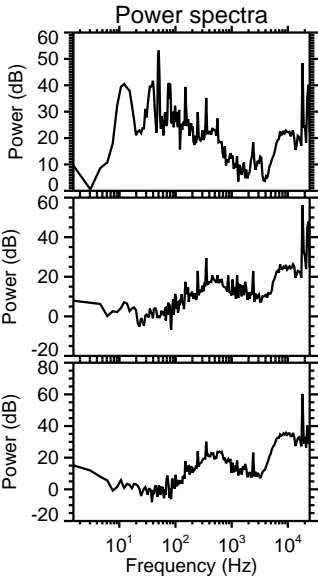
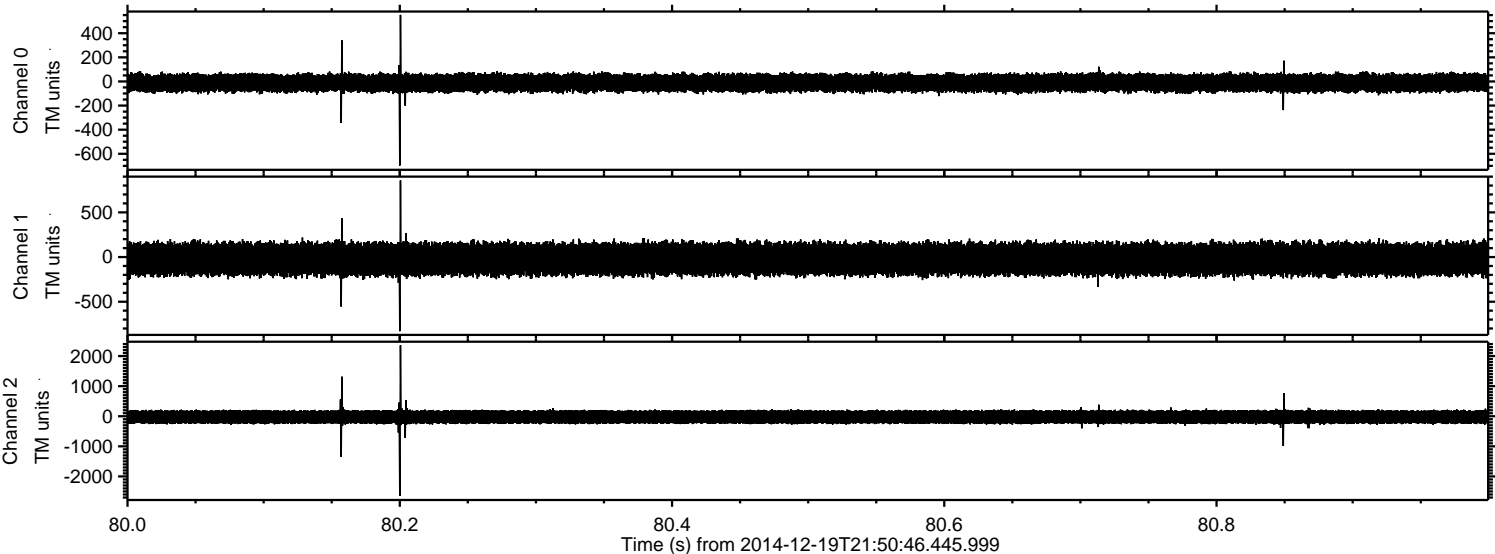



ELMAVAN 3D WAVEFORMS (Measured data sampled at 50 kHz) 49791 packets of 144 samples from 2014-12-19T21:50:46.445.999. Part 120/144

Processed Fri Dec 19 23:06:38 2014 by ELM ver.2012-10-06 from 001\_\_elm20141219\_215045\_\_dat00.bin

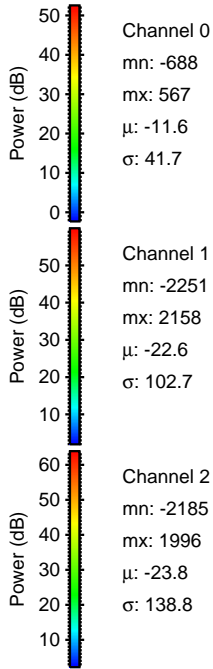
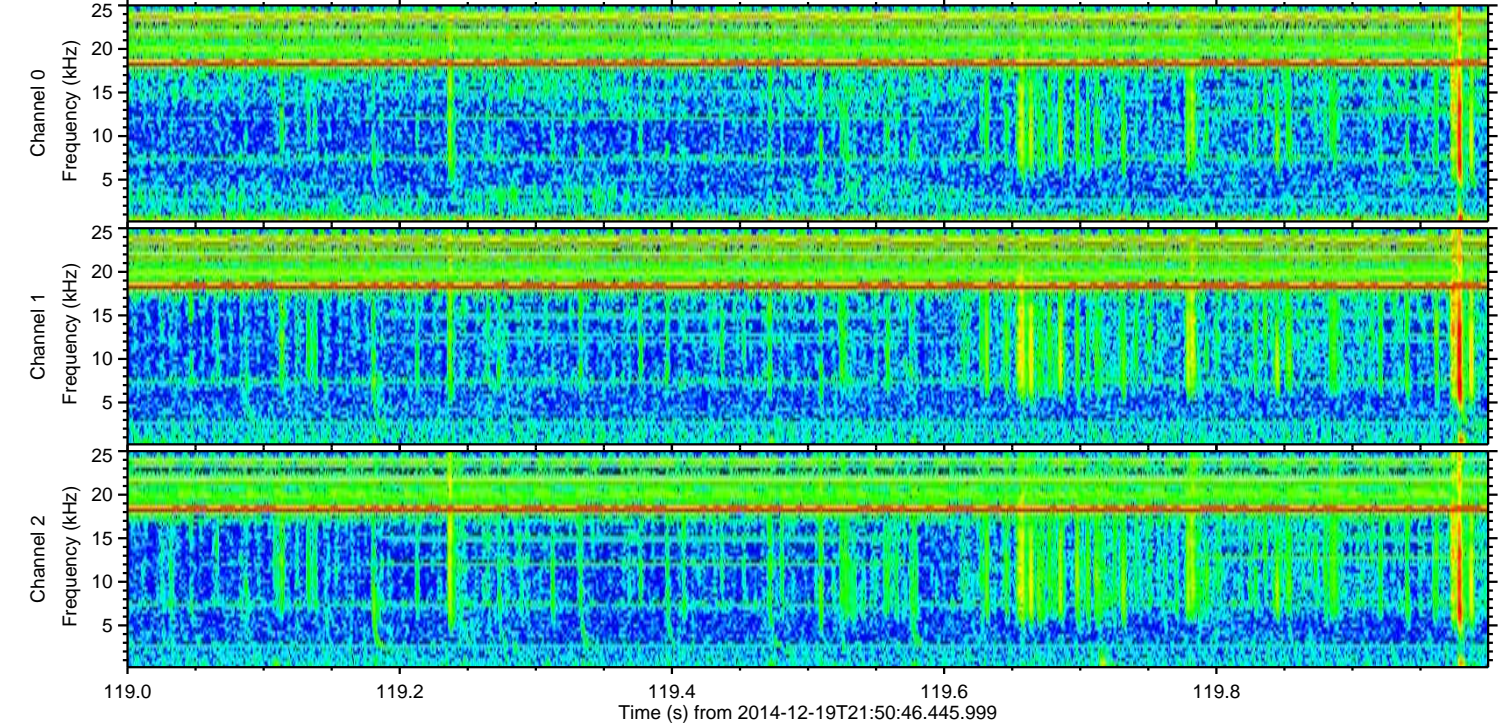
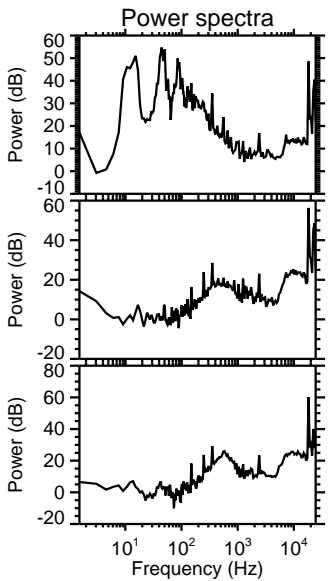
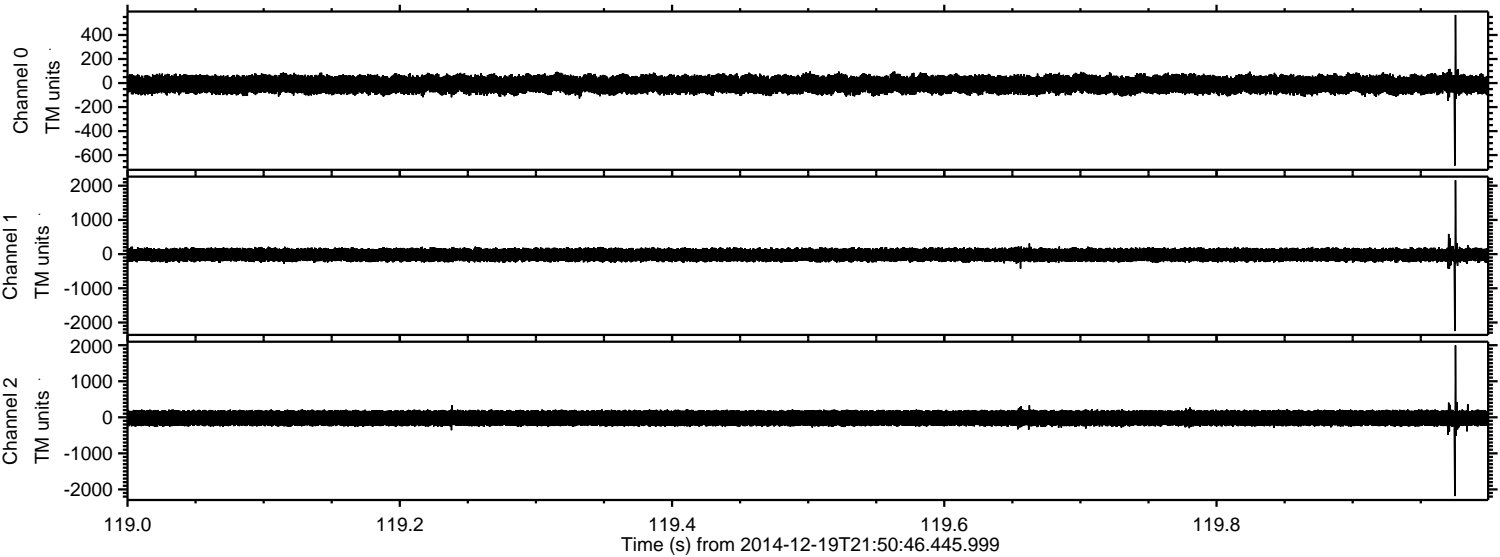

Channel 0  
mn: -688  
mx: 567  
 $\mu$ : -11.6  
 $\sigma$ : 41.7

Channel 1  
mn: -2251  
mx: 2158  
 $\mu$ : -22.6  
 $\sigma$ : 102.7

Channel 2  
mn: -2185  
mx: 1996  
 $\mu$ : -23.8  
 $\sigma$ : 138.8



Processed Fri Dec 19 23:06:39 2014 by ELM ver.2012-10-06 from 001\_\_elm20141219\_215045\_\_dat00.bin

