

ELMAVAN 3D WAVEFORMS (Measured data sampled at 50 kHz) 49692 packets of 144 samples from 2014-12-19T21:00:44.971.000.

Processed Fri Dec 19 22:21:22 2014 by ELM ver.2012-10-06 from 001\_\_elm20141219\_210043\_\_dat00.bin

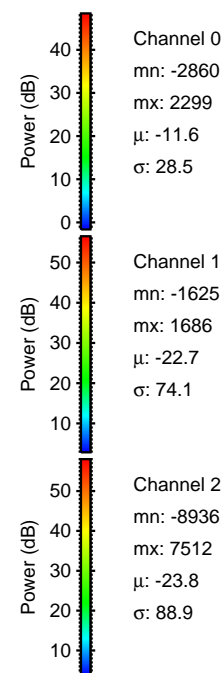

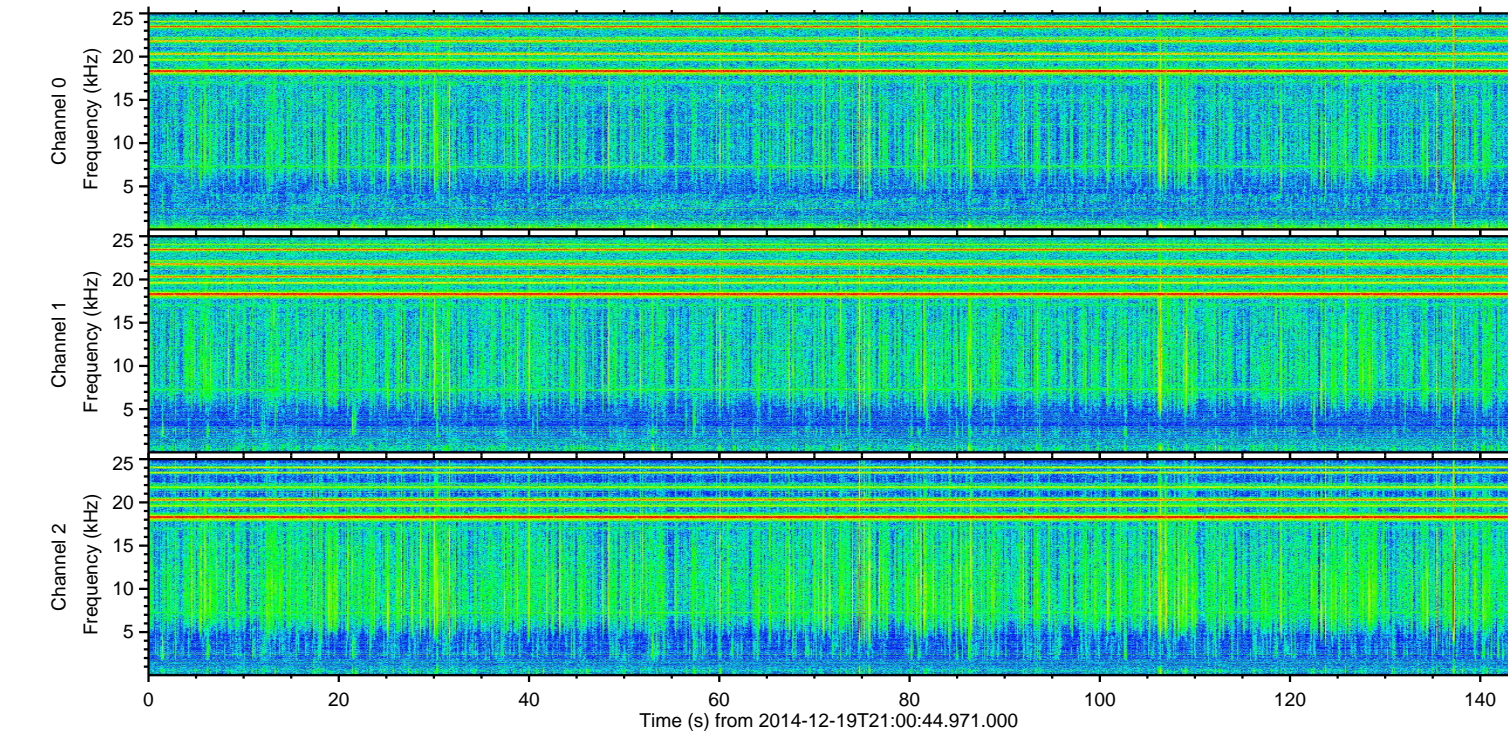
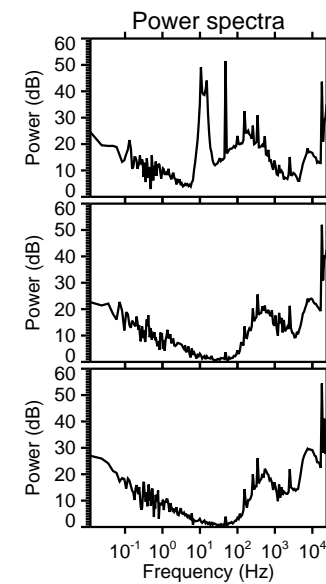
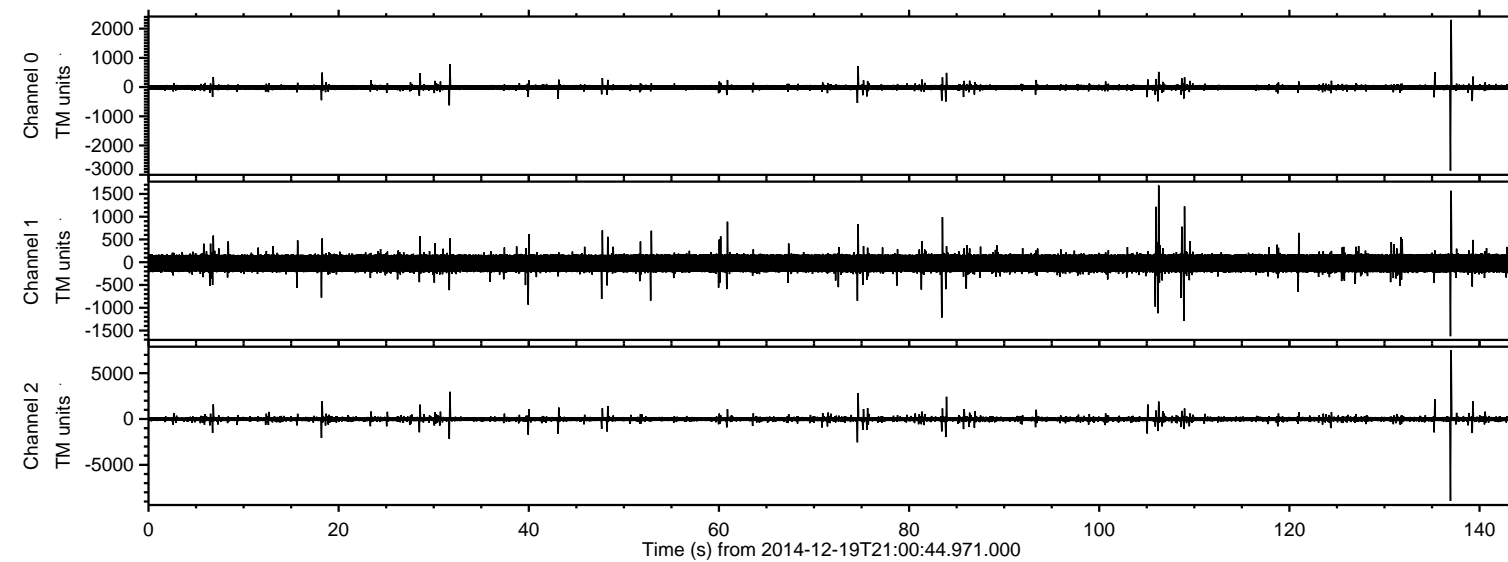

ELMAVAN 3D WAVEFORMS (Measured data sampled at 50 kHz) 49692 packets of 144 samples from 2014-12-19T21:00:44.971.000. Part 137/144

Processed Fri Dec 19 22:21:34 2014 by ELM ver.2012-10-06 from 001\_\_elm20141219\_210043\_\_dat00.bin

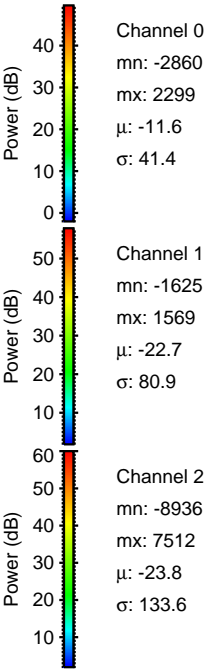
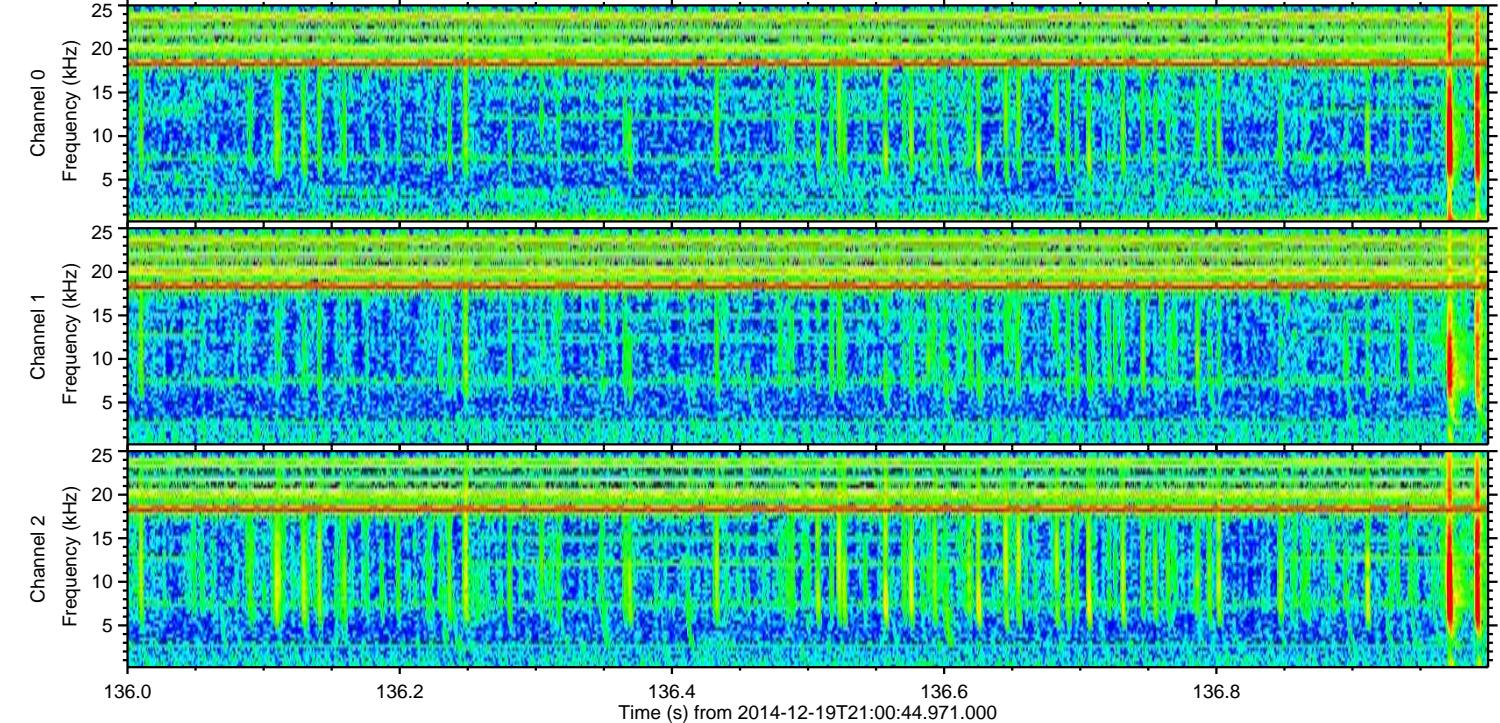
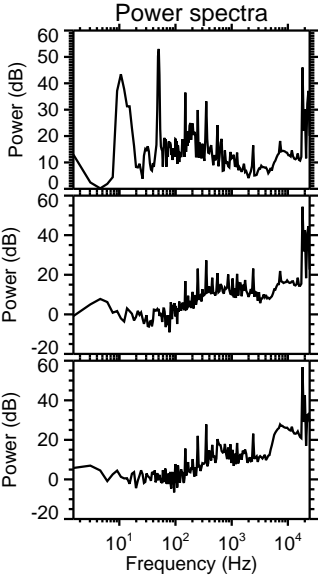
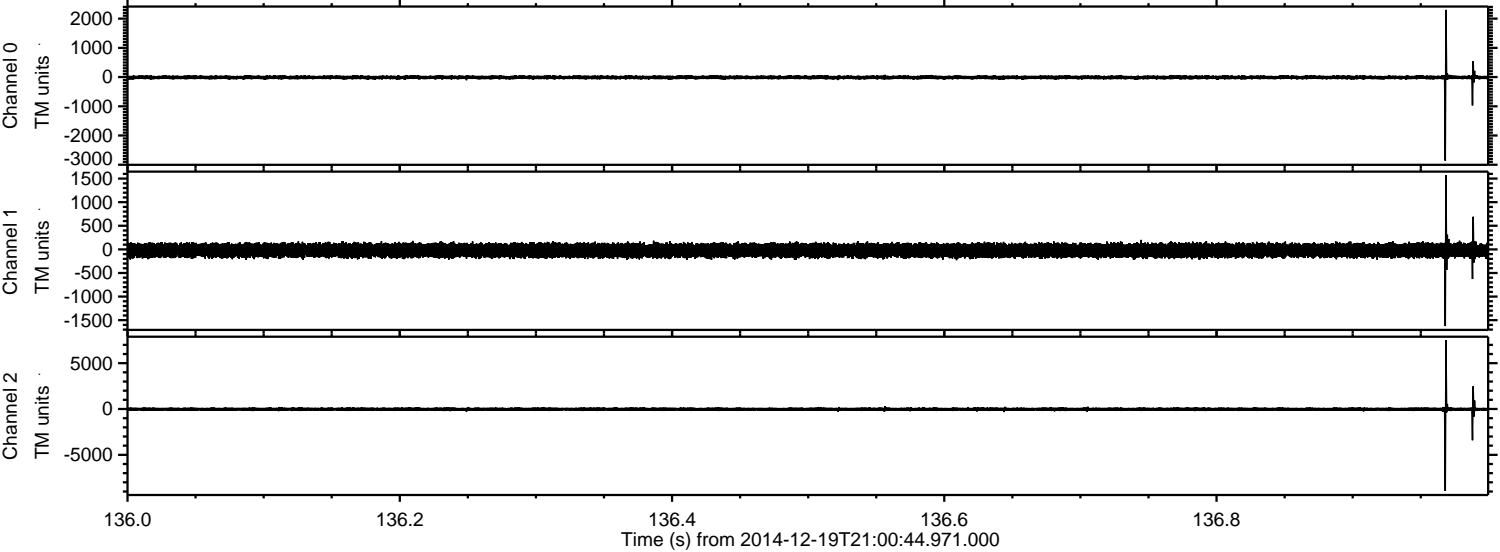



Processed Fri Dec 19 22:21:35 2014 by ELM ver.2012-10-06 from 001\_\_elm20141219\_210043\_\_dat00.bin

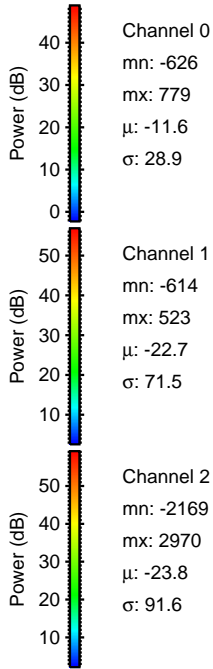
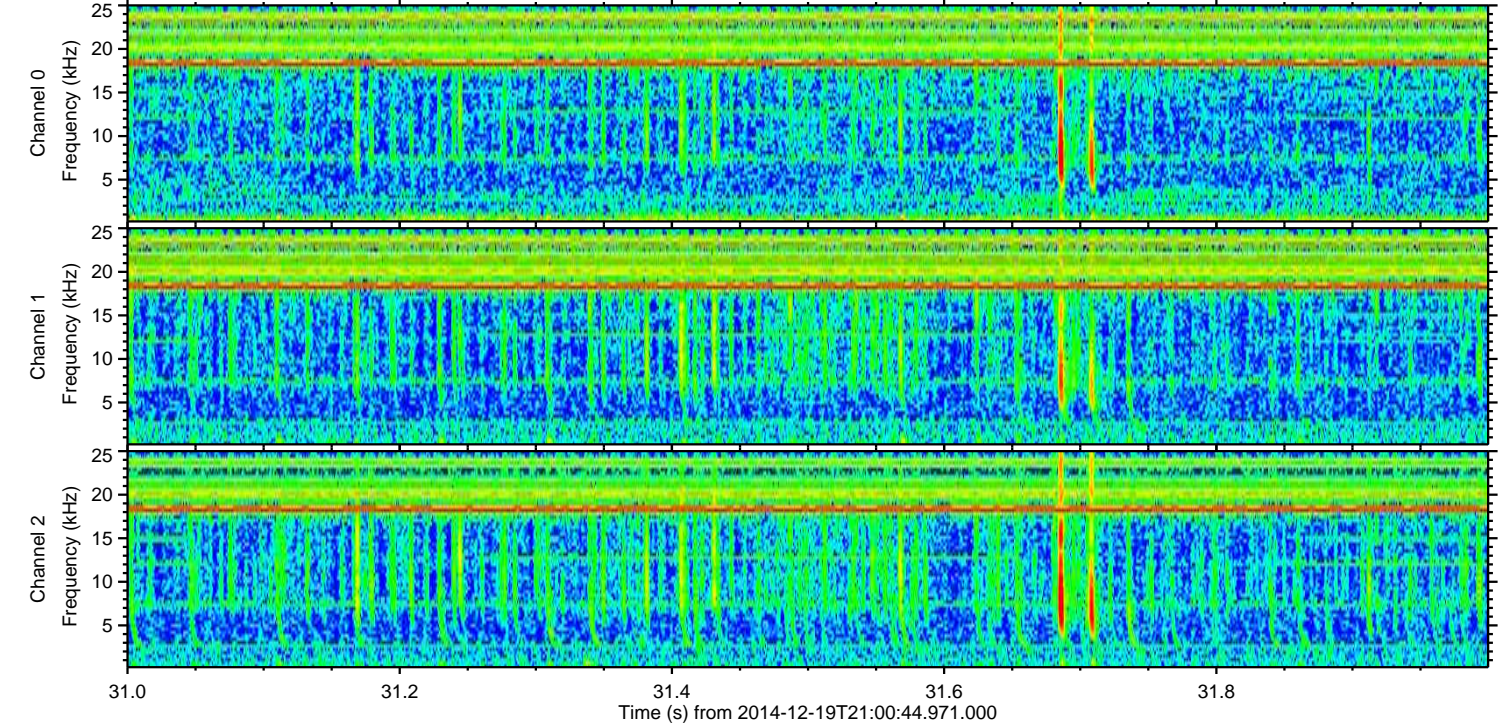
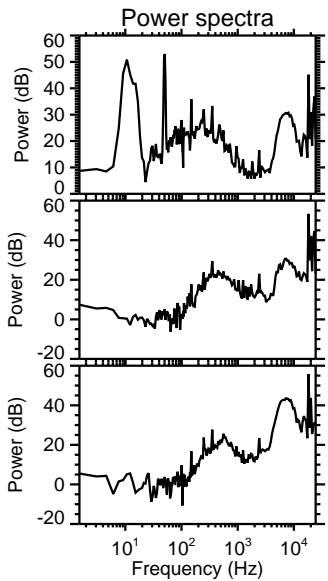
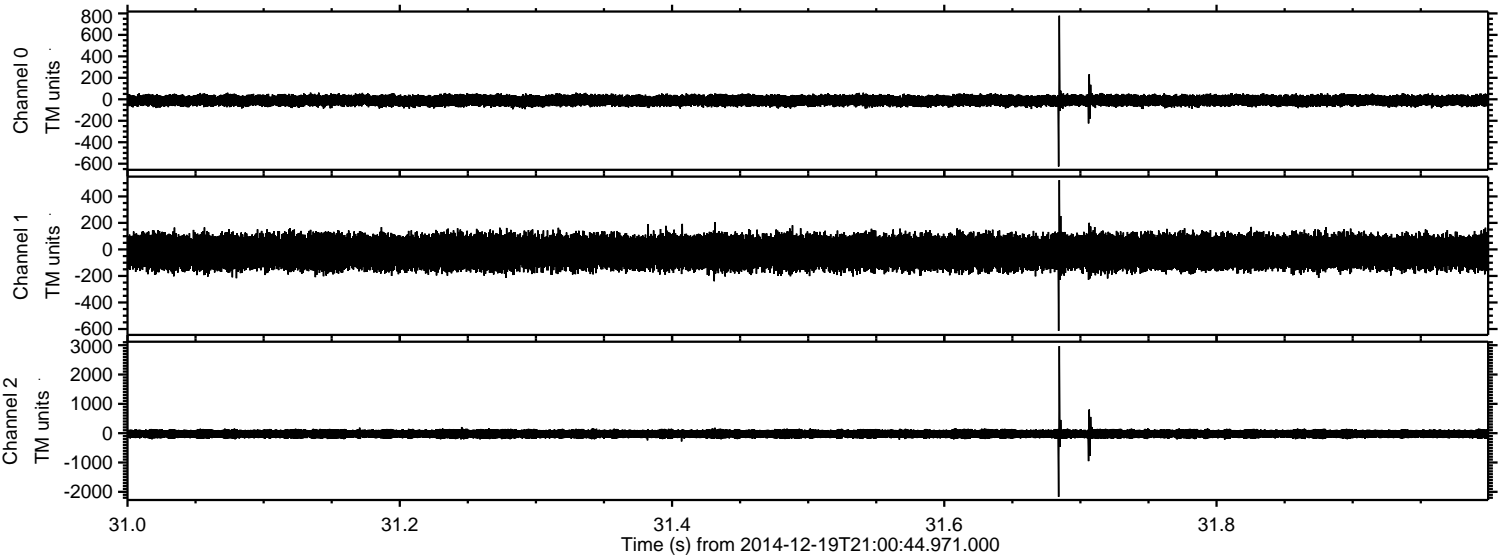

Channel 0  
mn: -626  
mx: 779  
 $\mu$ : -11.6  
 $\sigma$ : 28.9

Channel 1  
mn: -614  
mx: 523  
 $\mu$ : -22.7  
 $\sigma$ : 71.5

Channel 2  
mn: -2169  
mx: 2970  
 $\mu$ : -23.8  
 $\sigma$ : 91.6



Processed Fri Dec 19 22:21:36 2014 by ELM ver.2012-10-06 from 001\_\_elm20141219\_210043\_\_dat00.bin

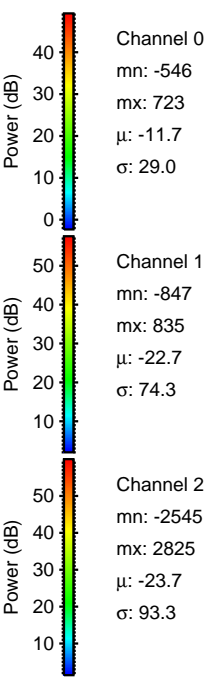
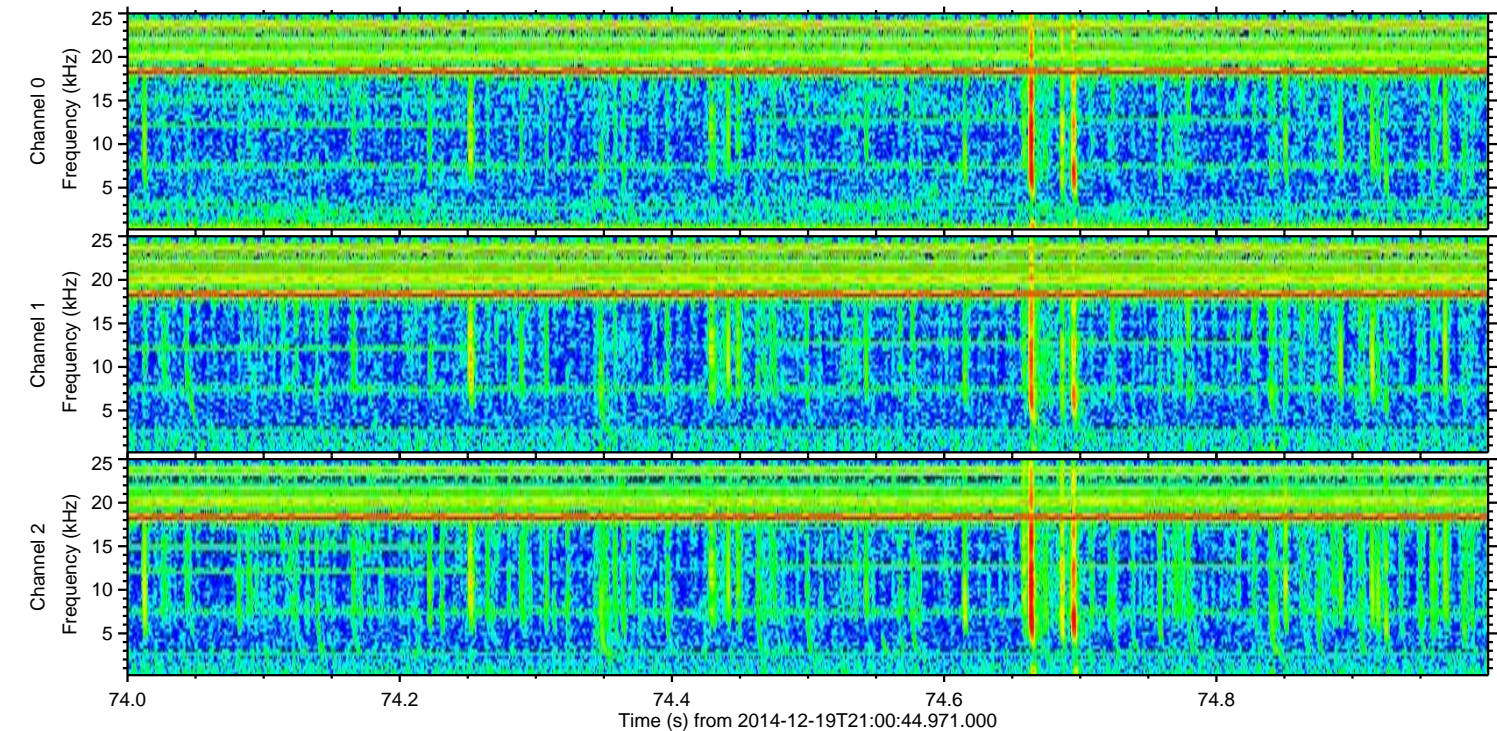
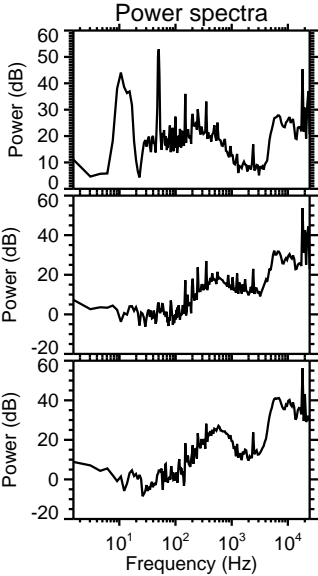
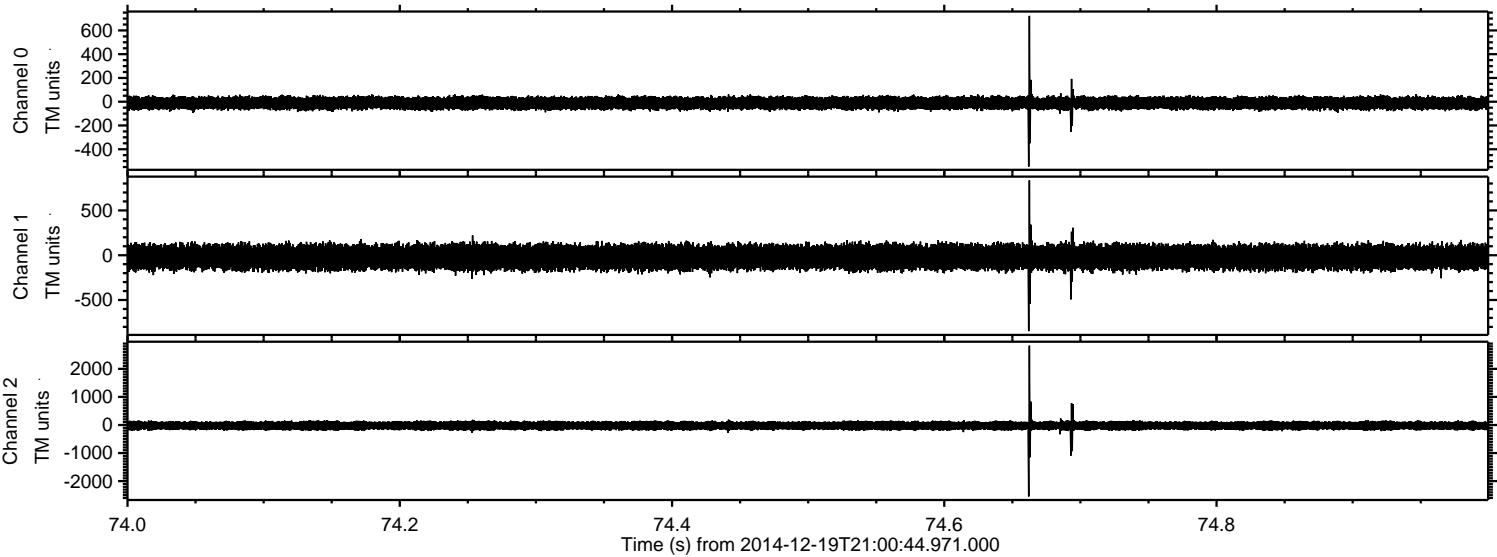



ELMAVAN 3D WAVEFORMS (Measured data sampled at 50 kHz) 49692 packets of 144 samples from 2014-12-19T21:00:44.971.000. Part 84/144

Processed Fri Dec 19 22:21:37 2014 by ELM ver.2012-10-06 from 001\_\_elm20141219\_210043\_\_dat00.bin

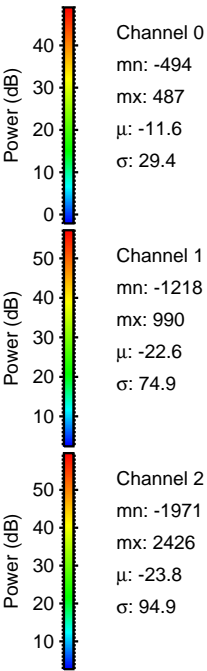
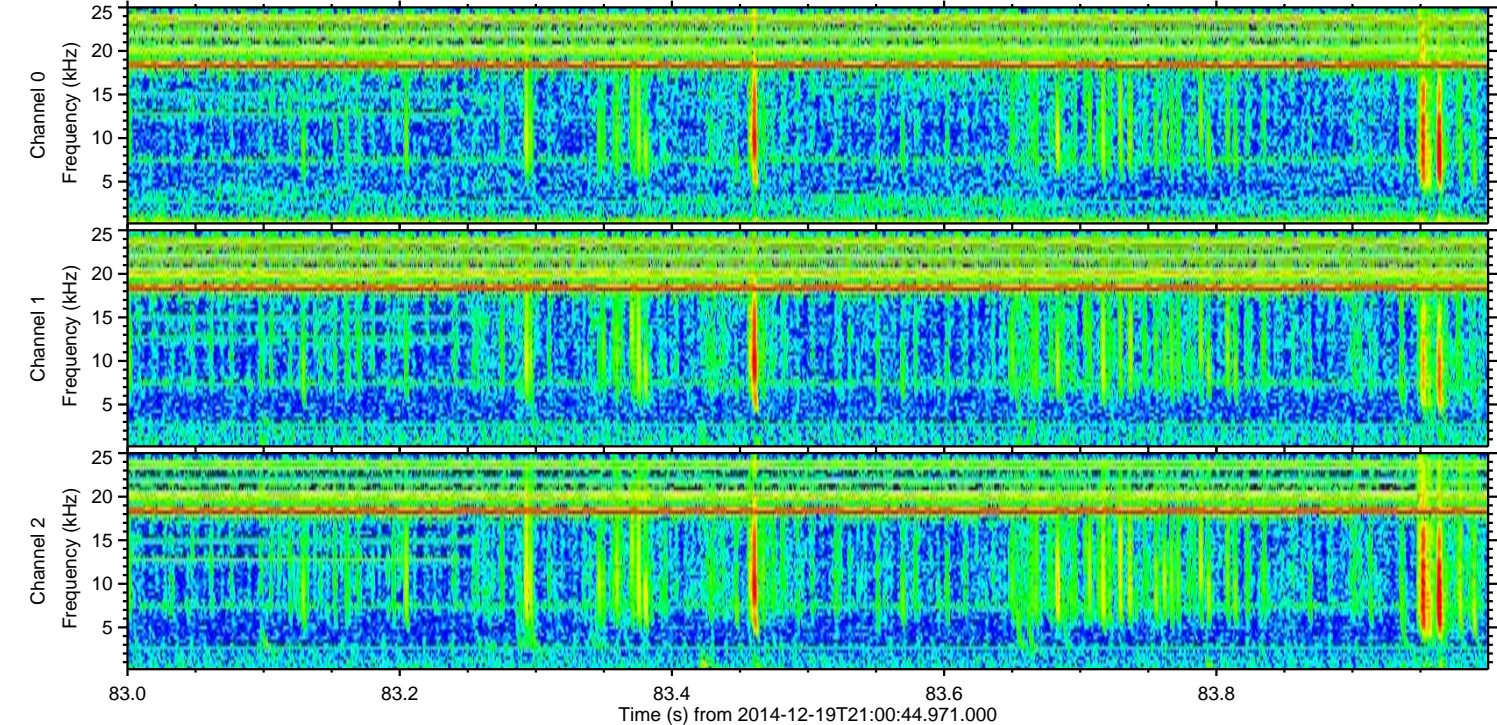
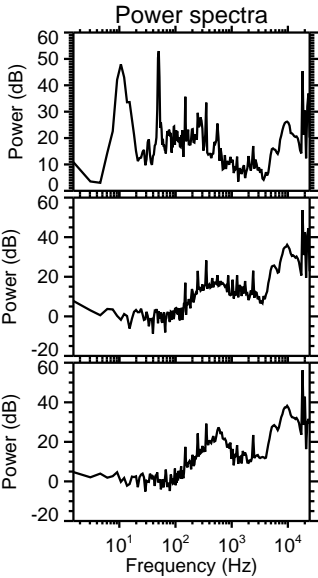
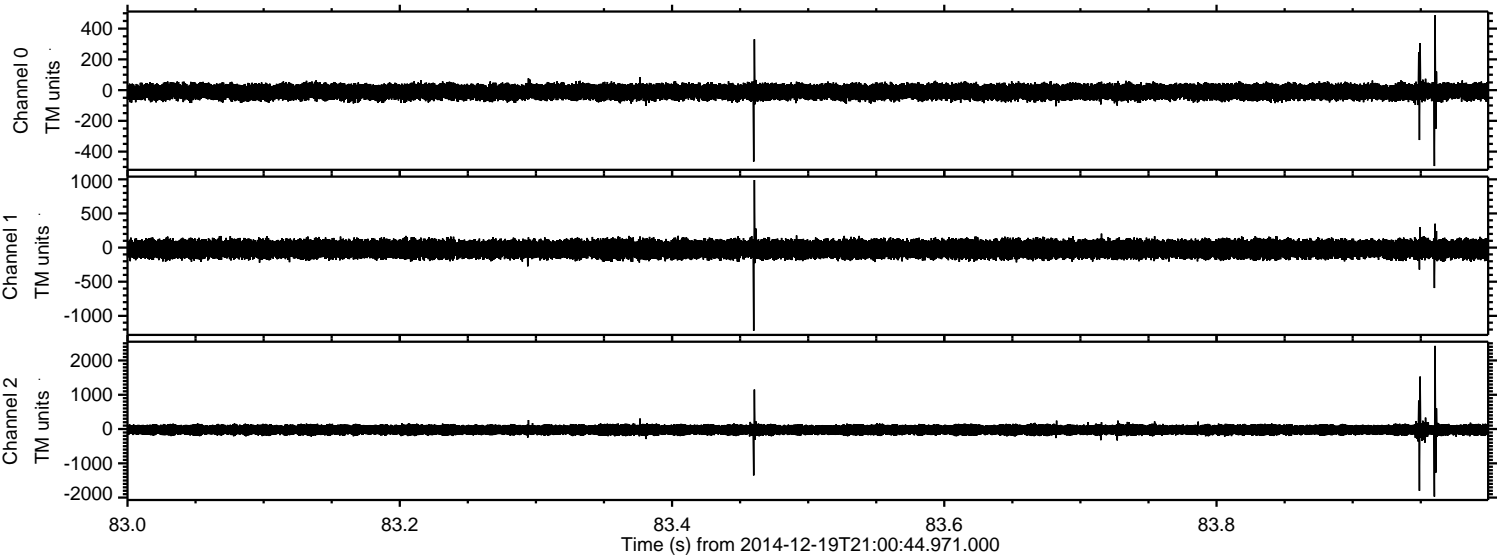



ELMAVAN 3D WAVEFORMS (Measured data sampled at 50 kHz) 49692 packets of 144 samples from 2014-12-19T21:00:44.971.000. Part 136/144

Processed Fri Dec 19 22:21:38 2014 by ELM ver.2012-10-06 from 001\_\_elm20141219\_210043\_\_dat00.bin

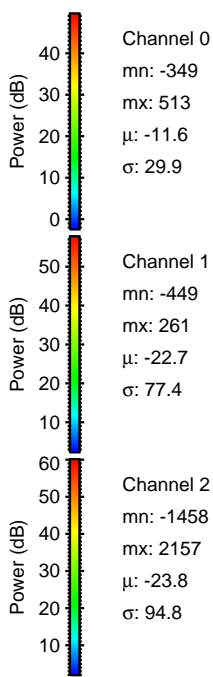
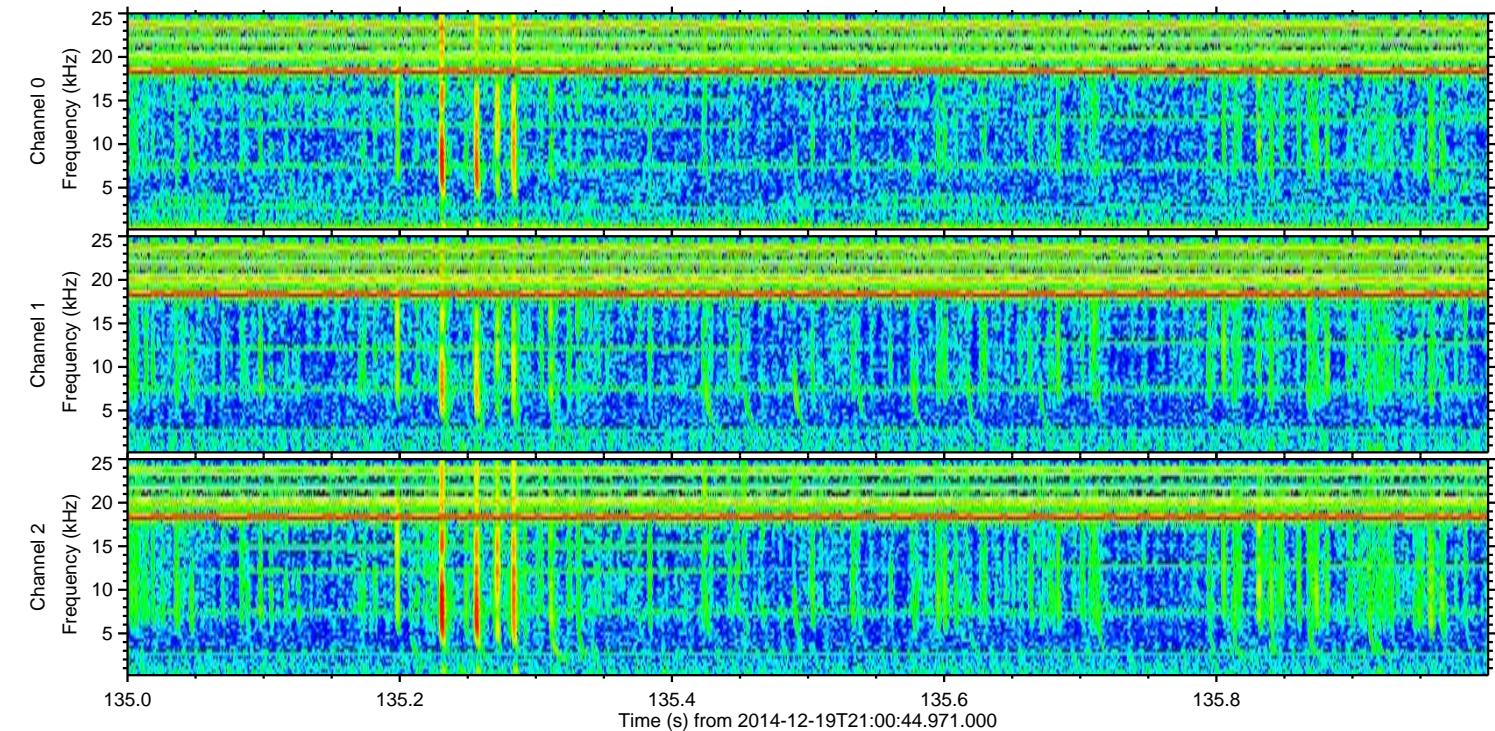
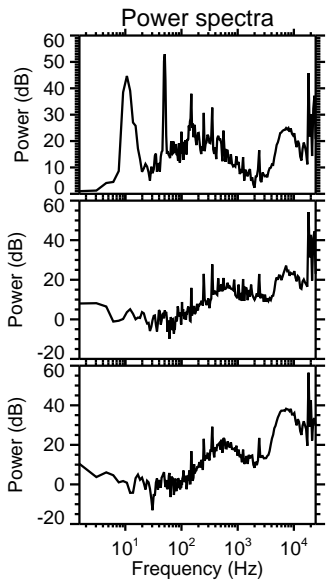
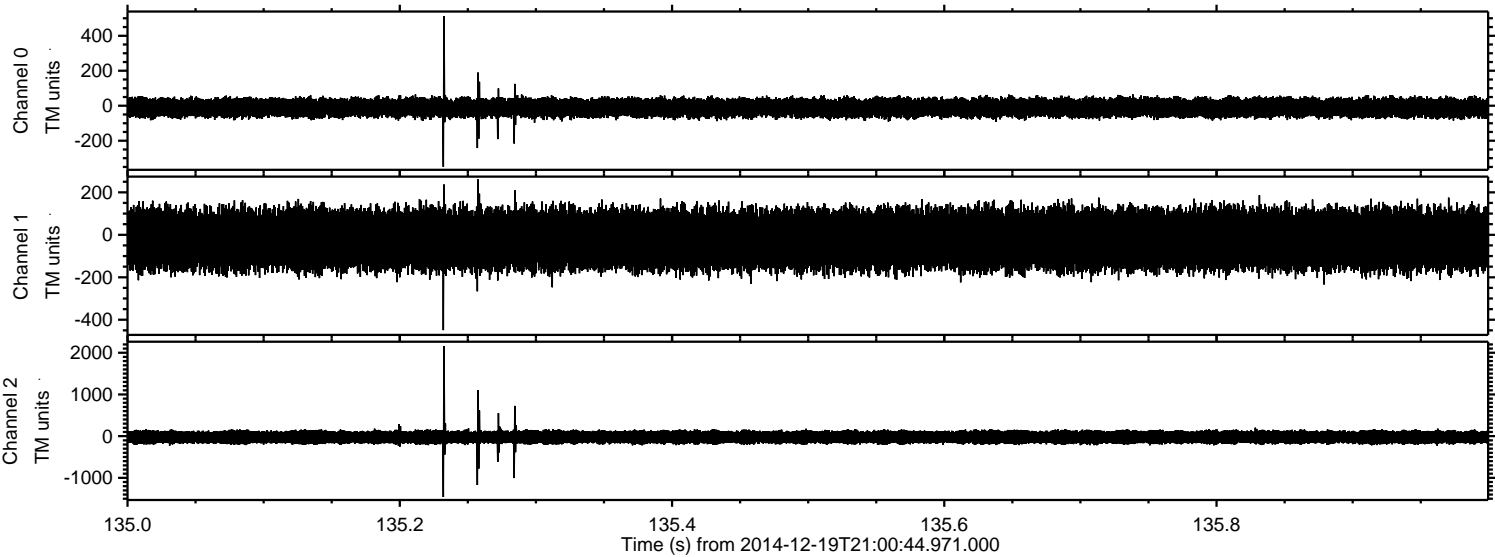



ELMAVAN 3D WAVEFORMS (Measured data sampled at 50 kHz) 49692 packets of 144 samples from 2014-12-19T21:00:44.971.000. Part 138/144

Processed Fri Dec 19 22:21:39 2014 by ELM ver.2012-10-06 from 001\_\_elm20141219\_210043\_\_dat00.bin

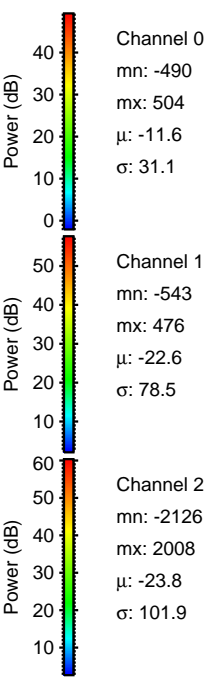
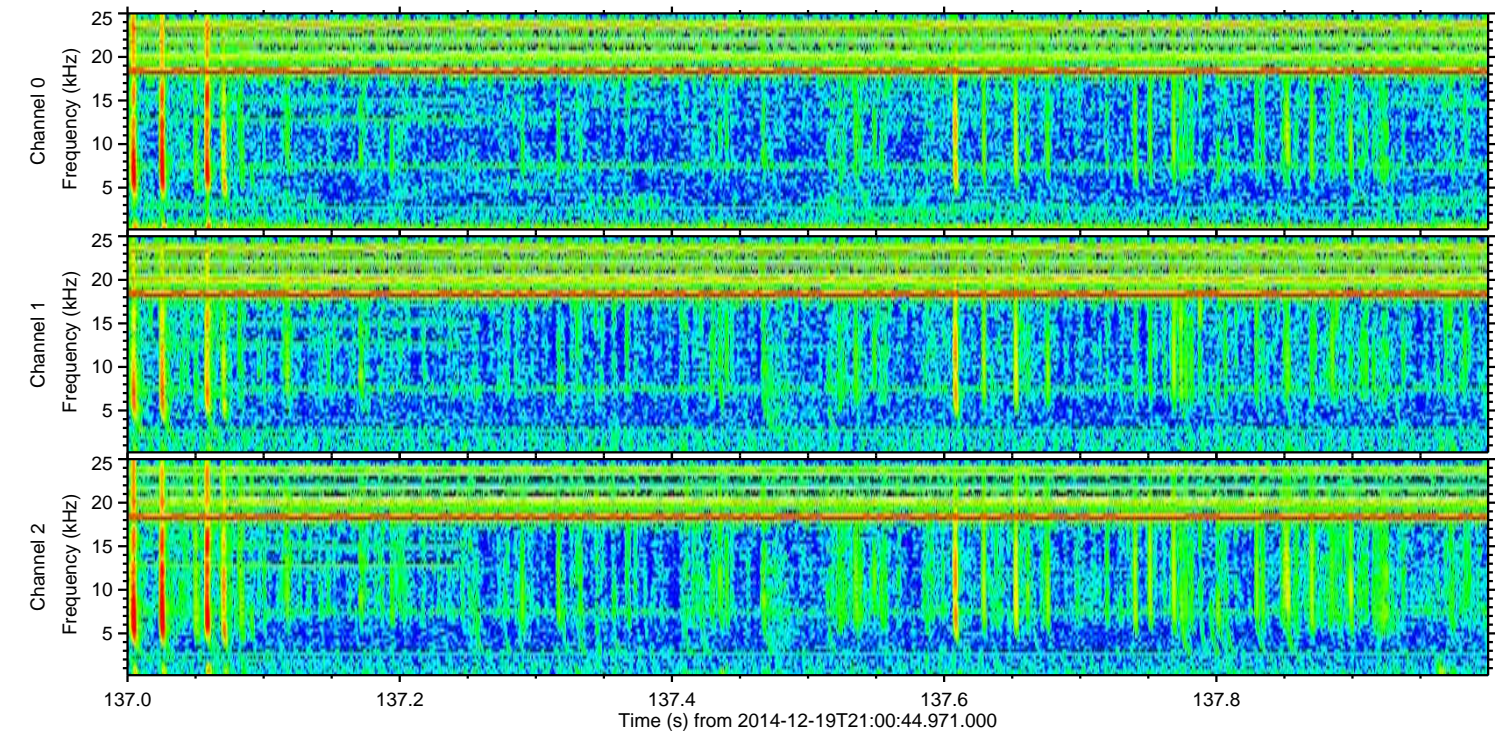
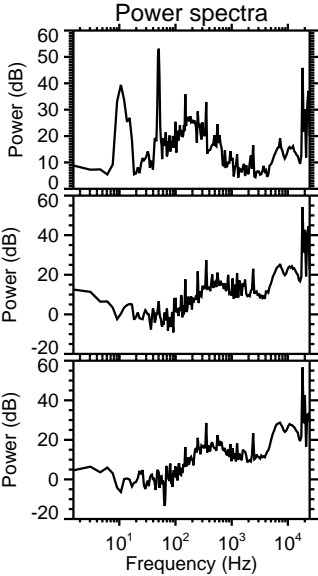
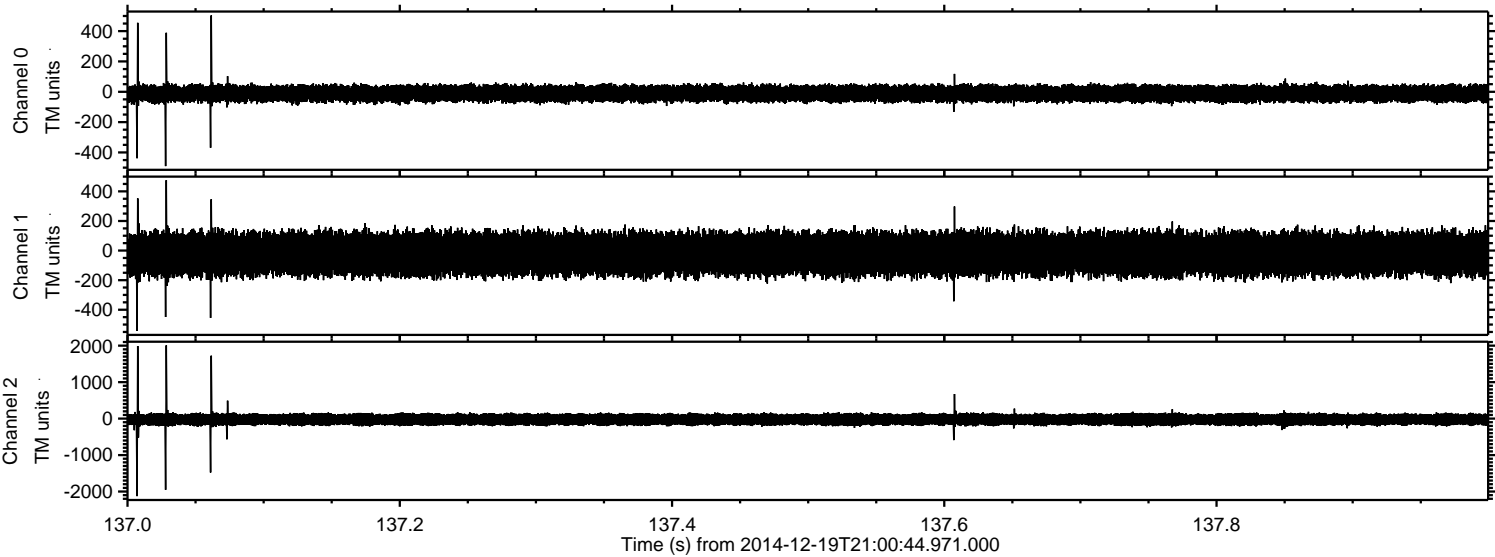



Processed Fri Dec 19 22:21:40 2014 by ELM ver.2012-10-06 from 001\_\_elm20141219\_210043\_\_dat00.bin

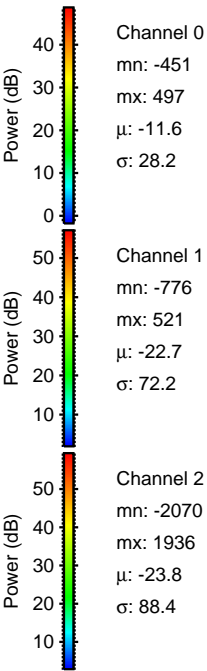
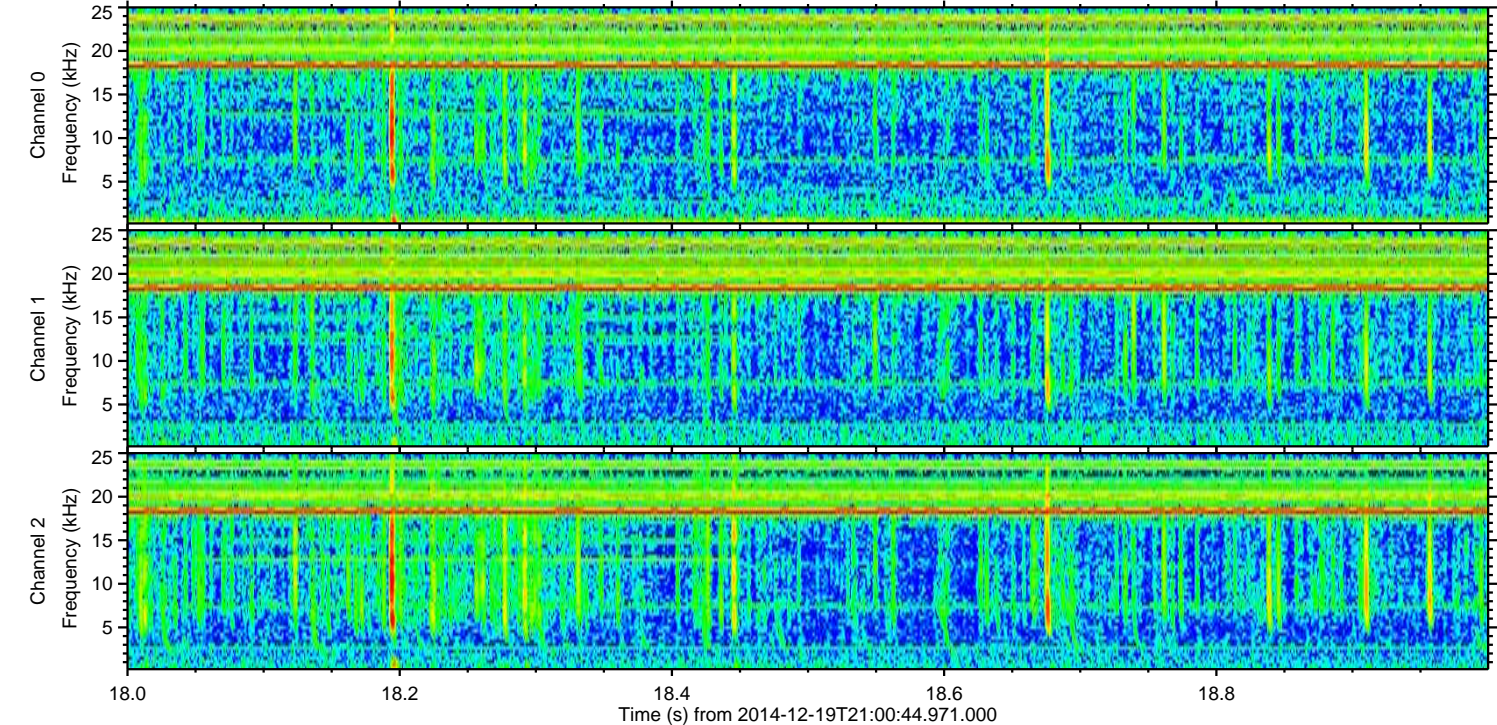
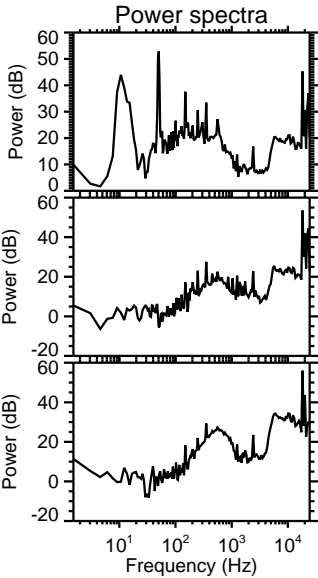
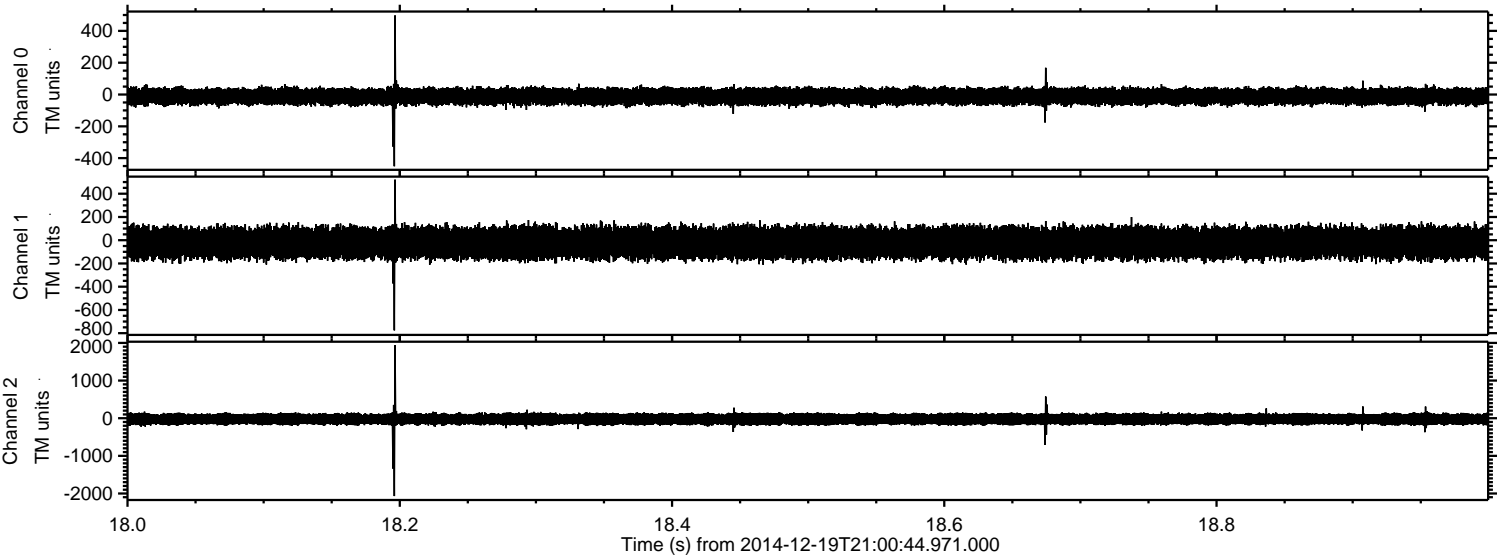



Processed Fri Dec 19 22:21:41 2014 by ELM ver.2012-10-06 from 001\_\_elm20141219\_210043\_\_dat00.bin

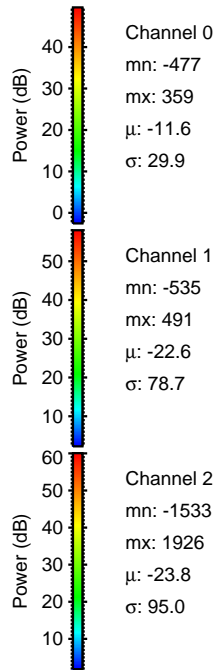
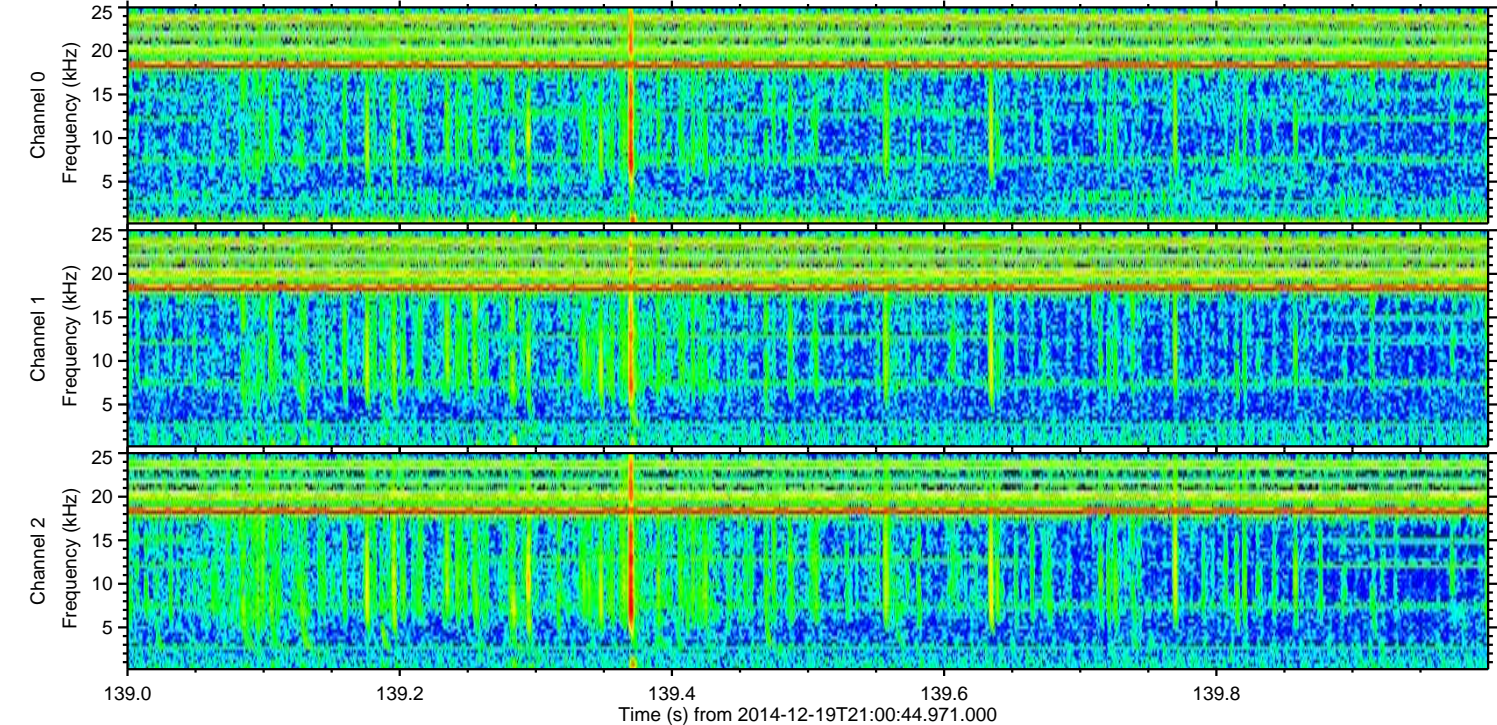
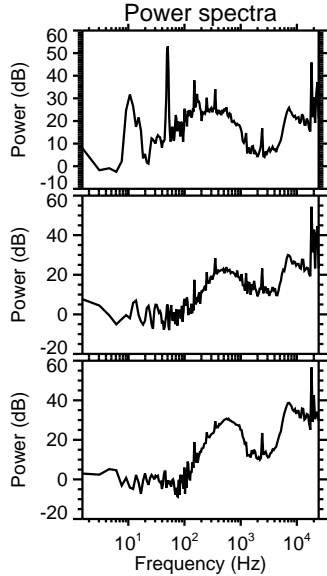
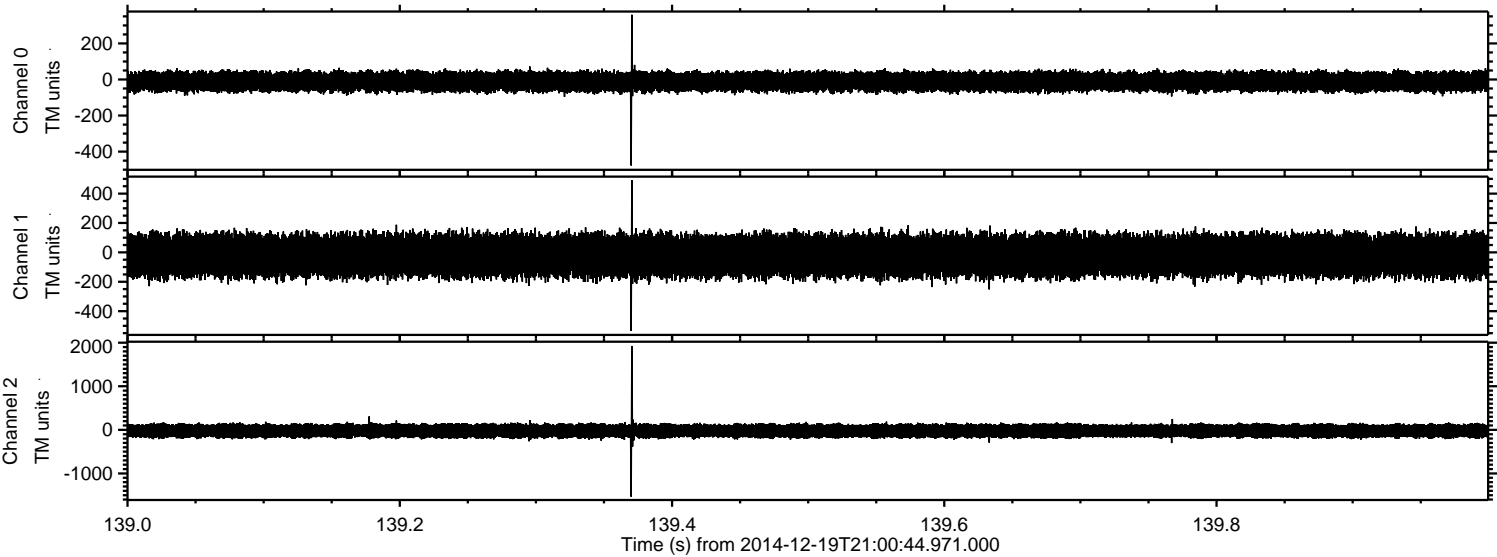



Processed Fri Dec 19 22:21:42 2014 by ELM ver.2012-10-06 from 001\_\_elm20141219\_210043\_\_dat00.bin

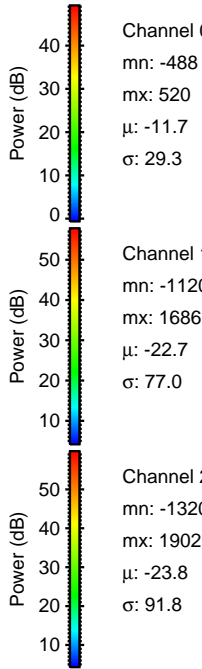
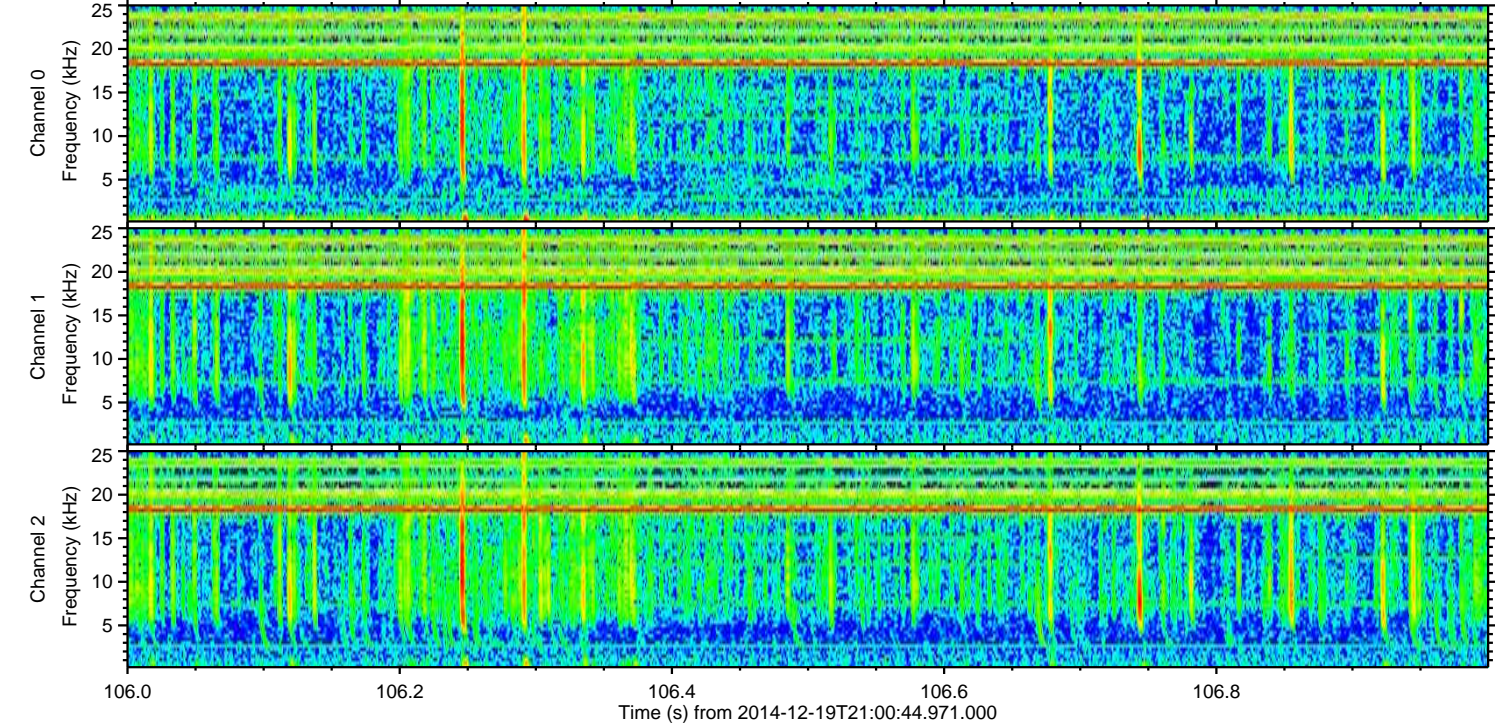
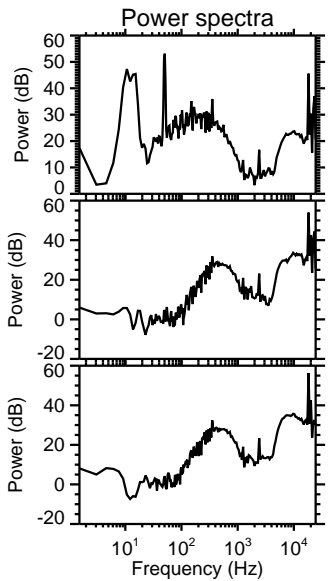
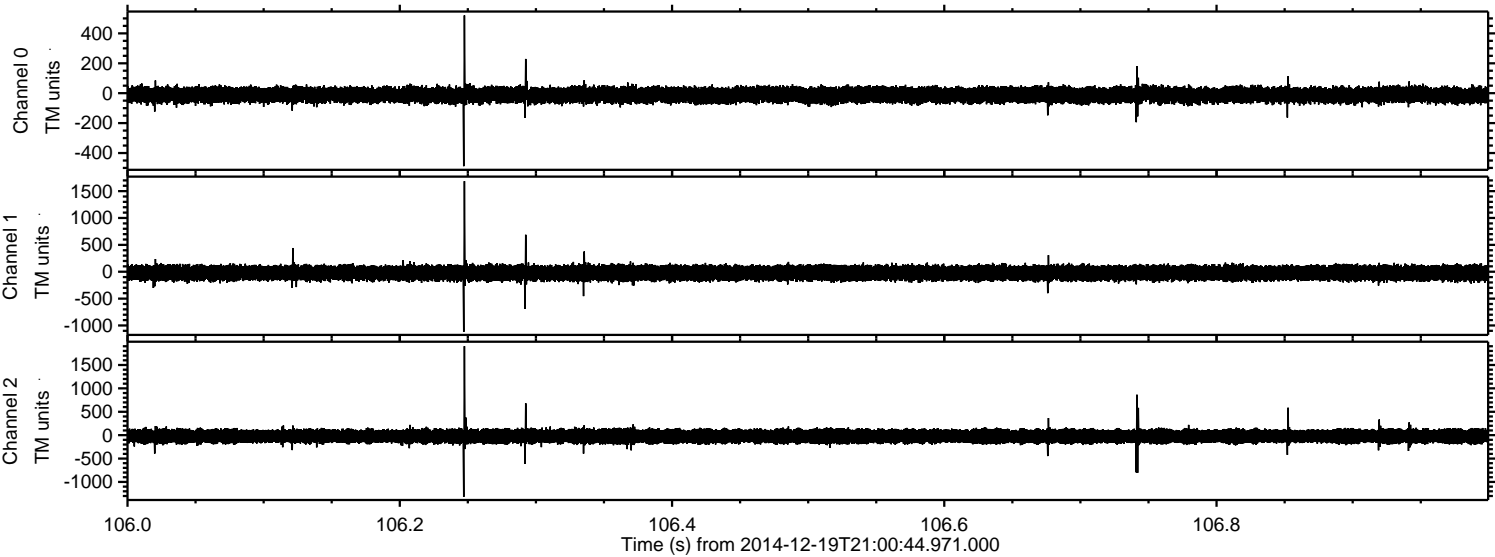

Channel 0  
mn: -488  
mx: 520  
 $\mu$ : -11.7  
 $\sigma$ : 29.3

Channel 1  
mn: -1120  
mx: 1686  
 $\mu$ : -22.7  
 $\sigma$ : 77.0

Channel 2  
mn: -1320  
mx: 1902  
 $\mu$ : -23.8  
 $\sigma$ : 91.8



Processed Fri Dec 19 22:21:43 2014 by ELM ver.2012-10-06 from 001\_\_elm20141219\_210043\_\_dat00.bin

