

# ELMAVAN 3D WAVEFORMS (Measured data sampled at 50 kHz) 49789 packets of 144 samples from 2014-12-19T20:55:44.825.999.

Processed Fri Dec 19 22:05:00 2014 by ELM ver.2012-10-06 from 001\_\_elm20141219\_205543\_\_dat00.bin

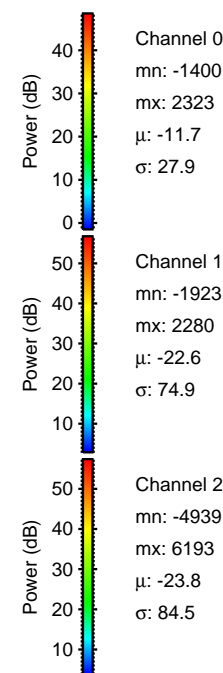

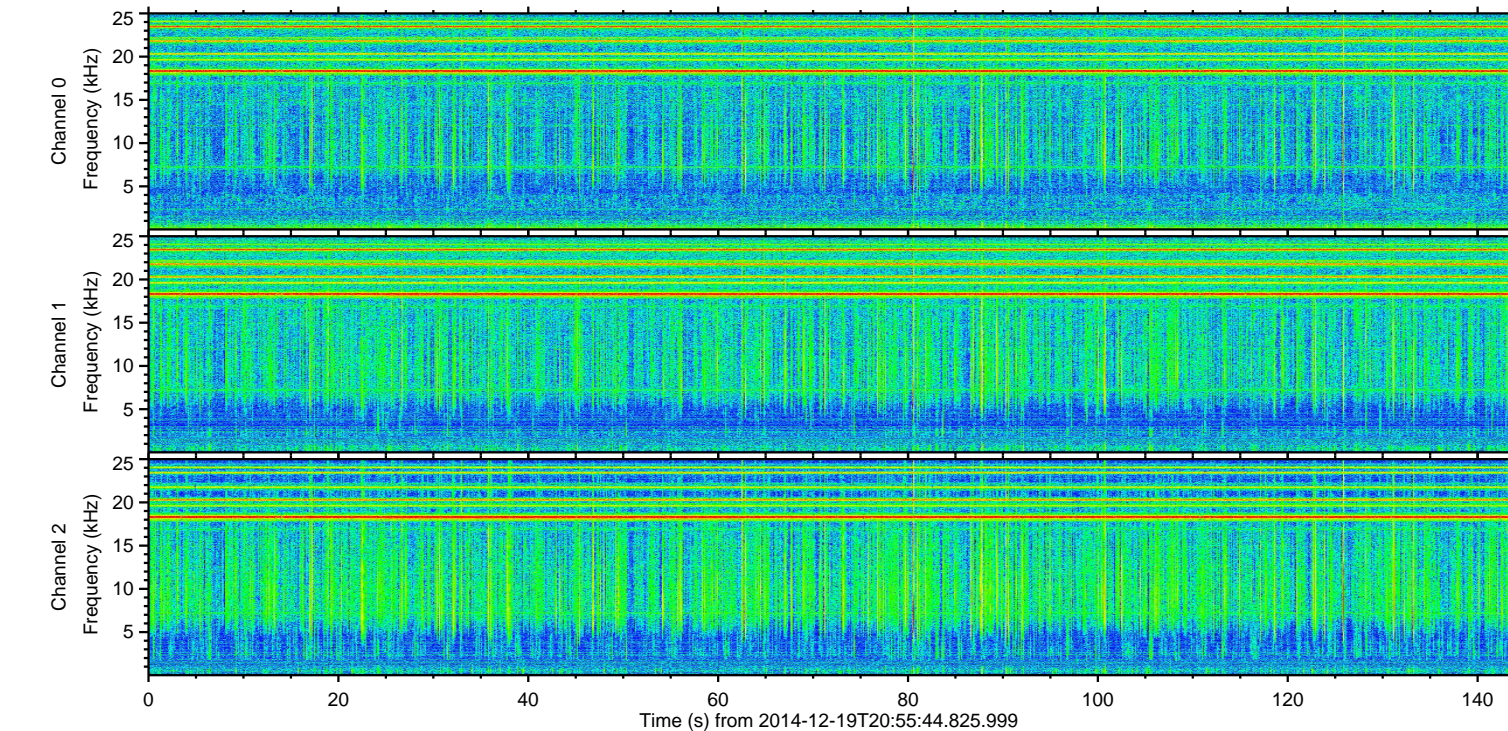
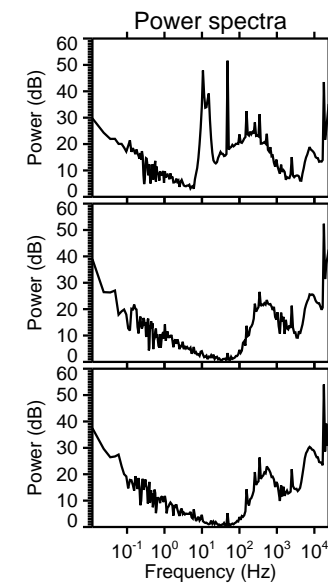
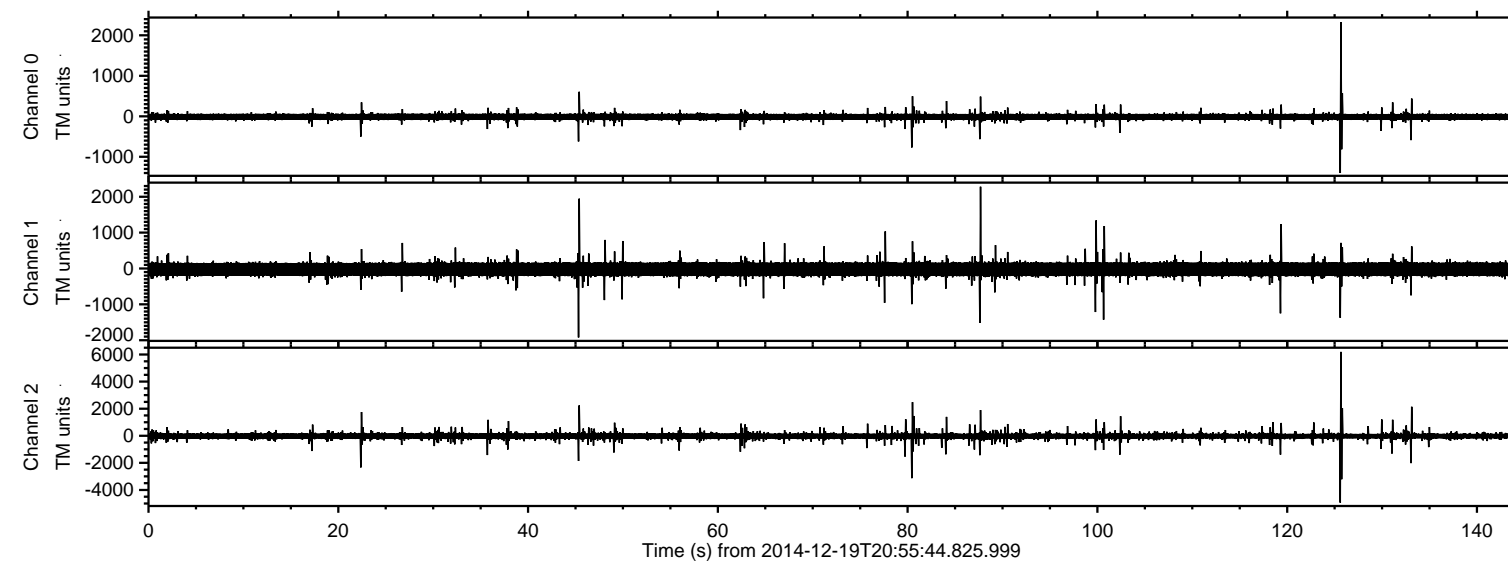

ELMAVAN 3D WAVEFORMS (Measured data sampled at 50 kHz) 49789 packets of 144 samples from 2014-12-19T20:55:44.825.999. Part 126/144

Processed Fri Dec 19 22:05:12 2014 by ELM ver.2012-10-06 from 001\_\_elm20141219\_205543\_\_dat00.bin

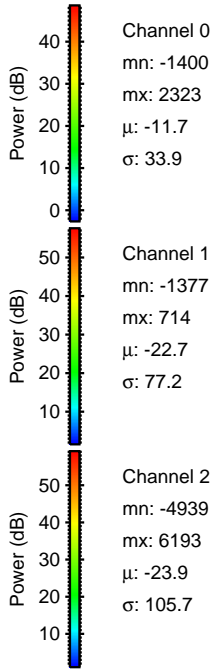
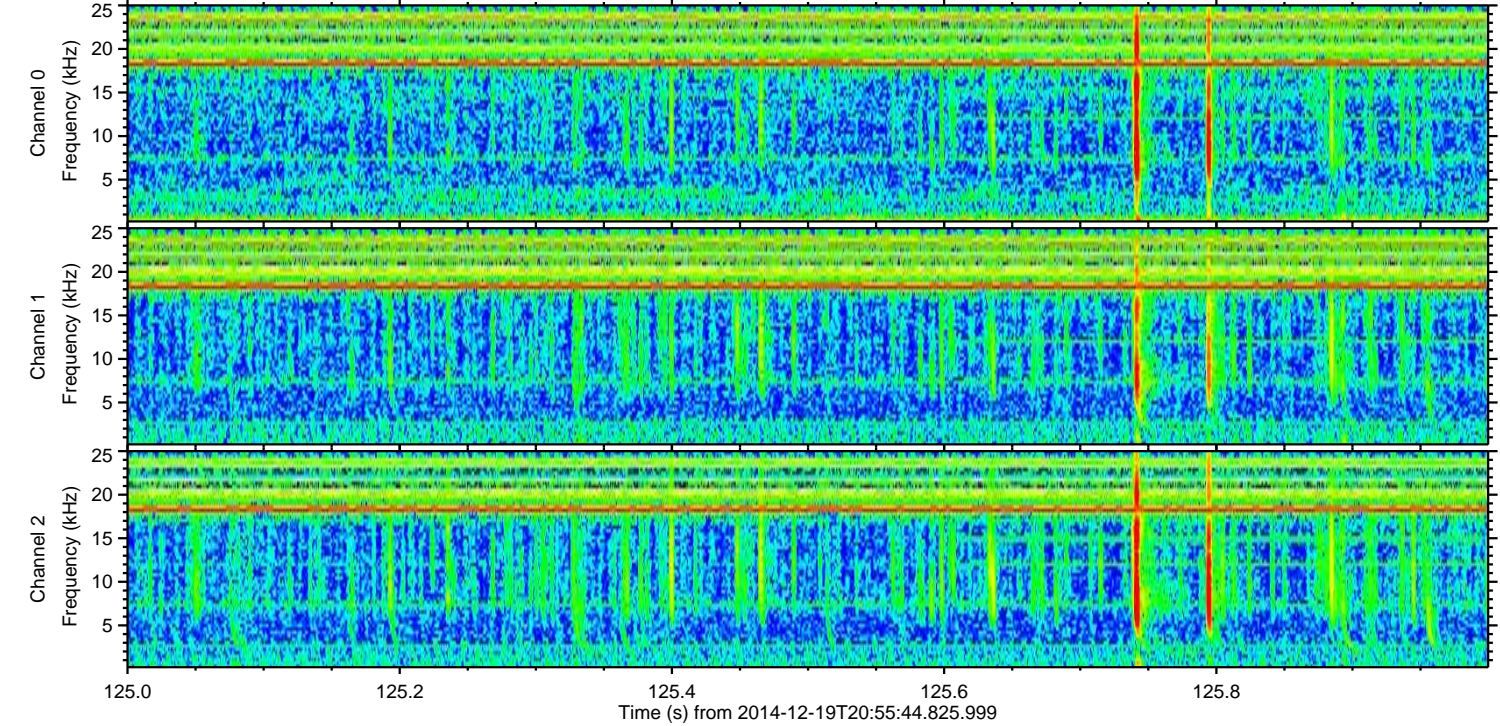
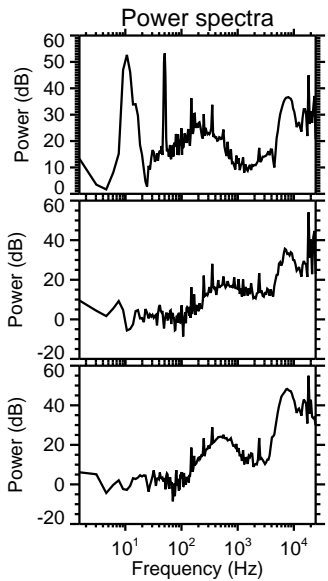
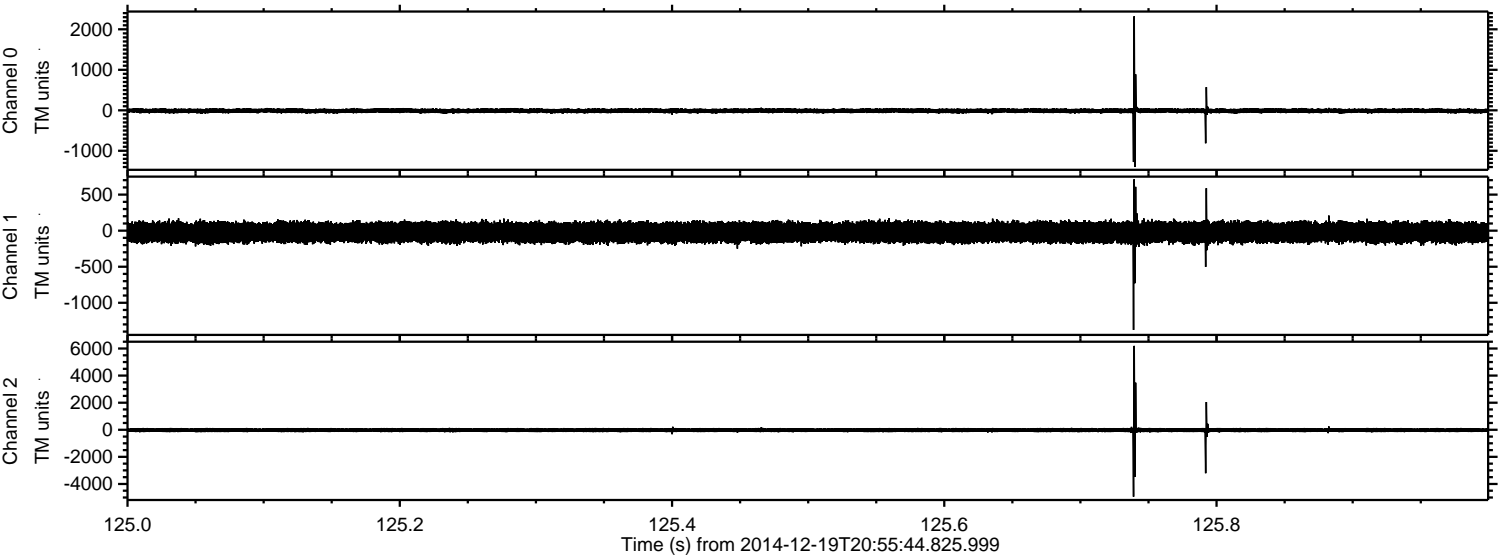



Processed Fri Dec 19 22:05:13 2014 by ELM ver.2012-10-06 from 001\_\_elm20141219\_205543\_\_dat00.bin

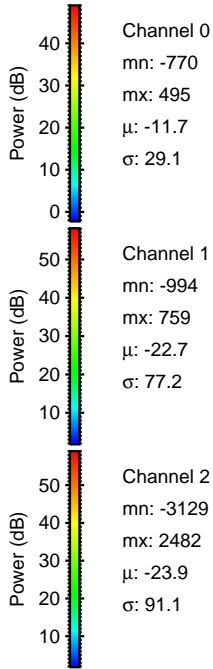
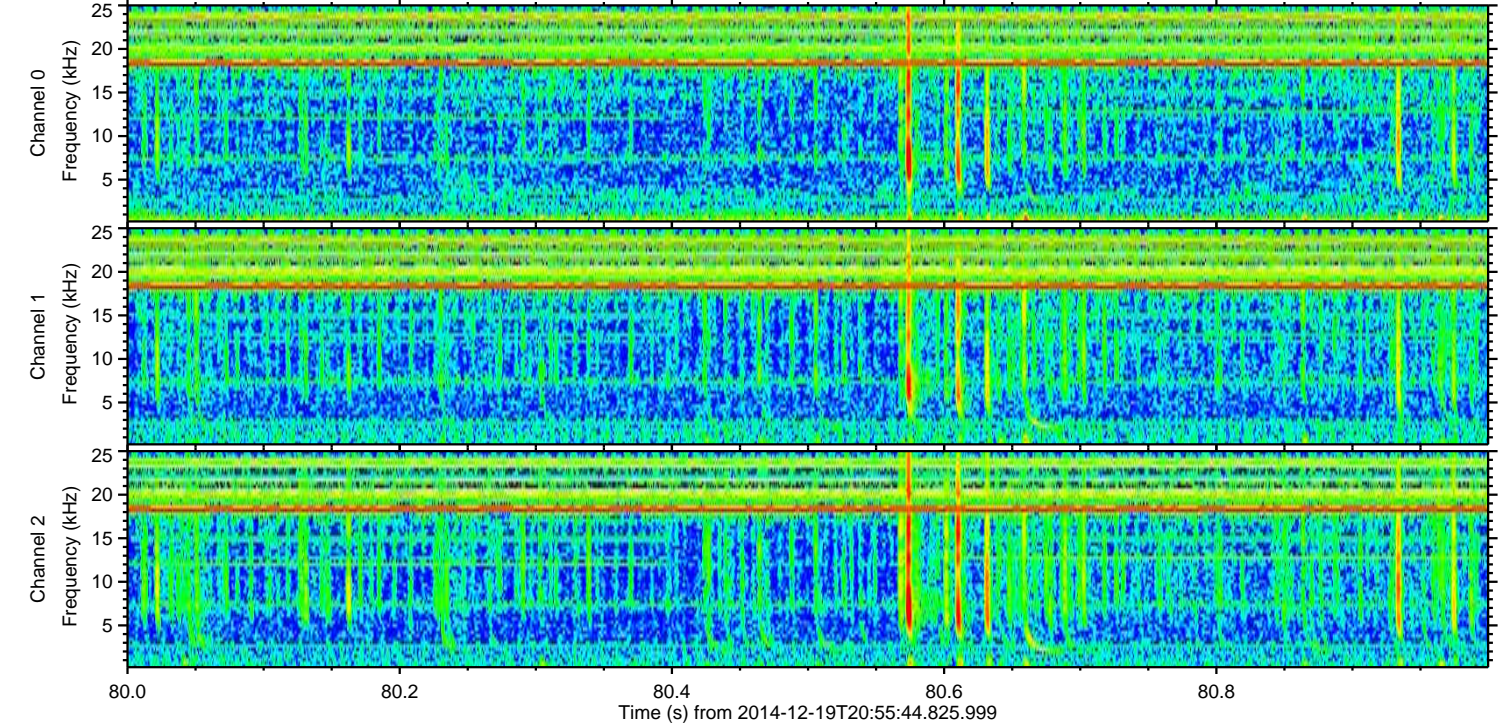
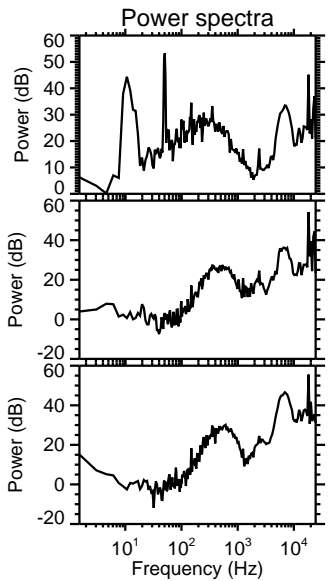
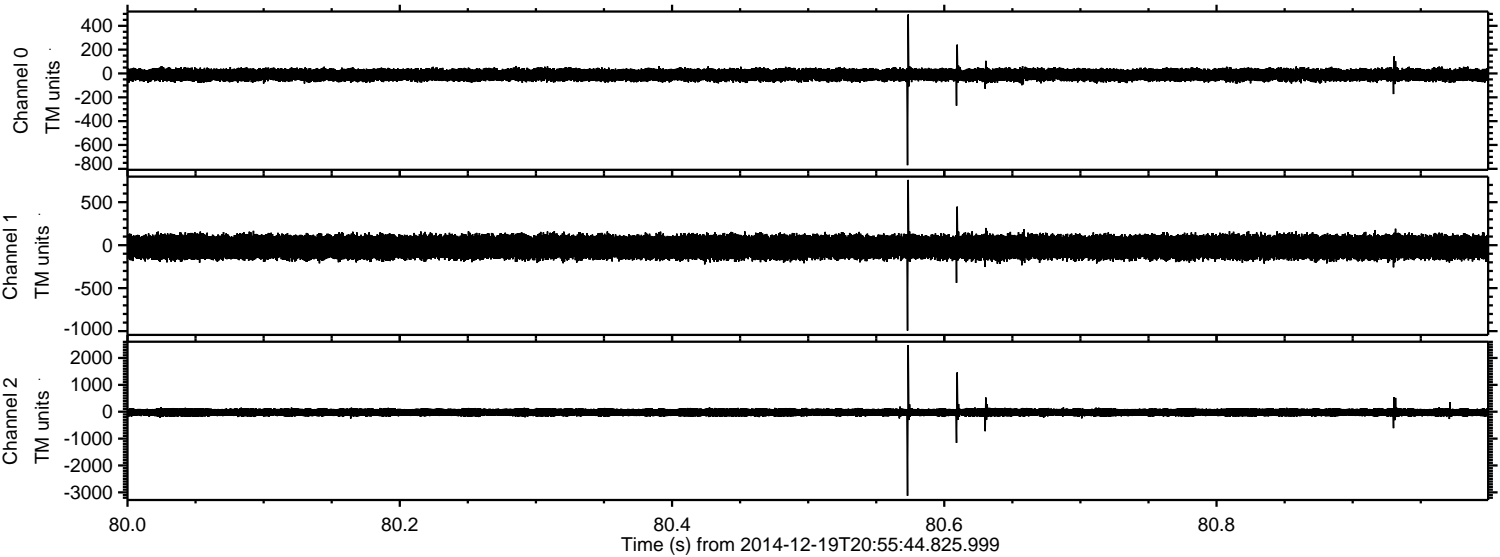

Channel 0  
mn: -770  
mx: 495  
 $\mu$ : -11.7  
 $\sigma$ : 29.1

Channel 1  
mn: -994  
mx: 759  
 $\mu$ : -22.7  
 $\sigma$ : 77.2

Channel 2  
mn: -3129  
mx: 2482  
 $\mu$ : -23.9  
 $\sigma$ : 91.1



ELMAVAN 3D WAVEFORMS (Measured data sampled at 50 kHz) 49789 packets of 144 samples from 2014-12-19T20:55:44.825.999. Part 23/144

Processed Fri Dec 19 22:05:14 2014 by ELM ver.2012-10-06 from 001\_\_elm20141219\_205543\_\_dat00.bin

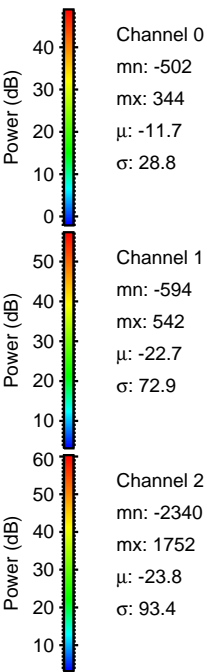
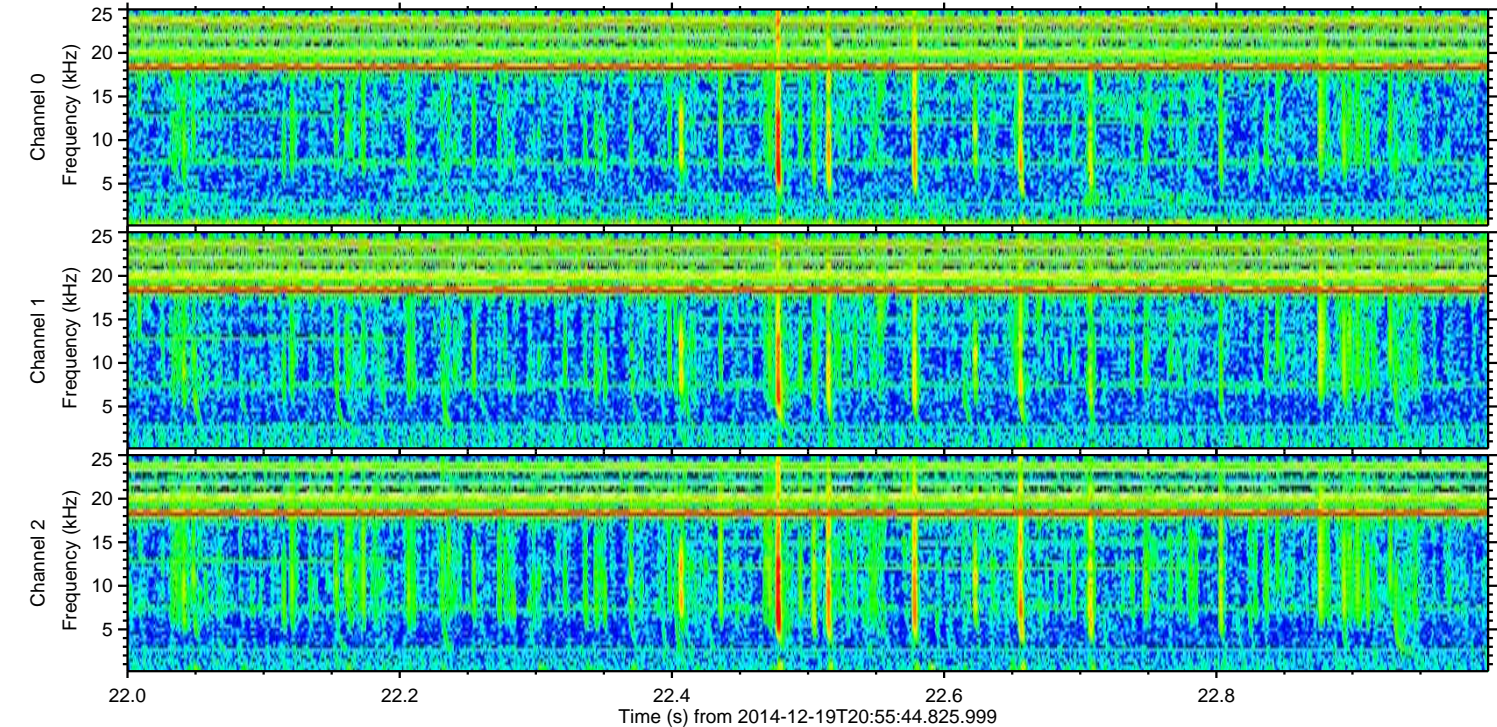
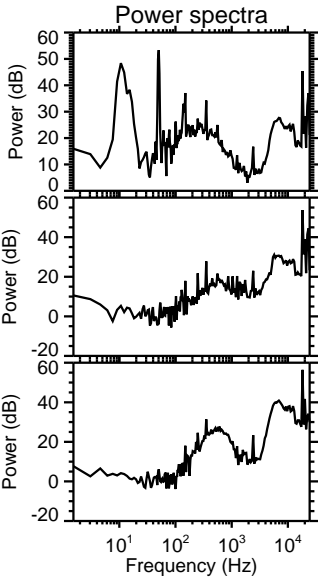
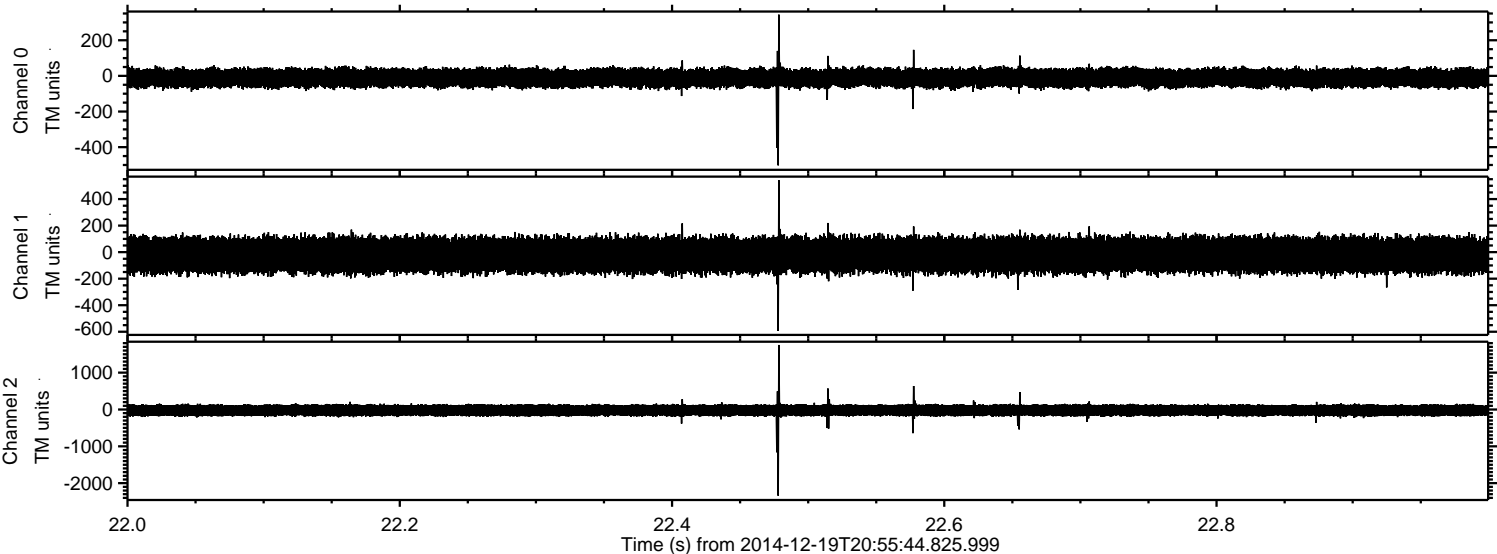



Processed Fri Dec 19 22:05:14 2014 by ELM ver.2012-10-06 from 001\_\_elm20141219\_205543\_\_dat00.bin

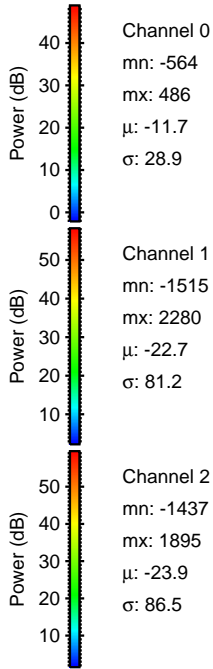
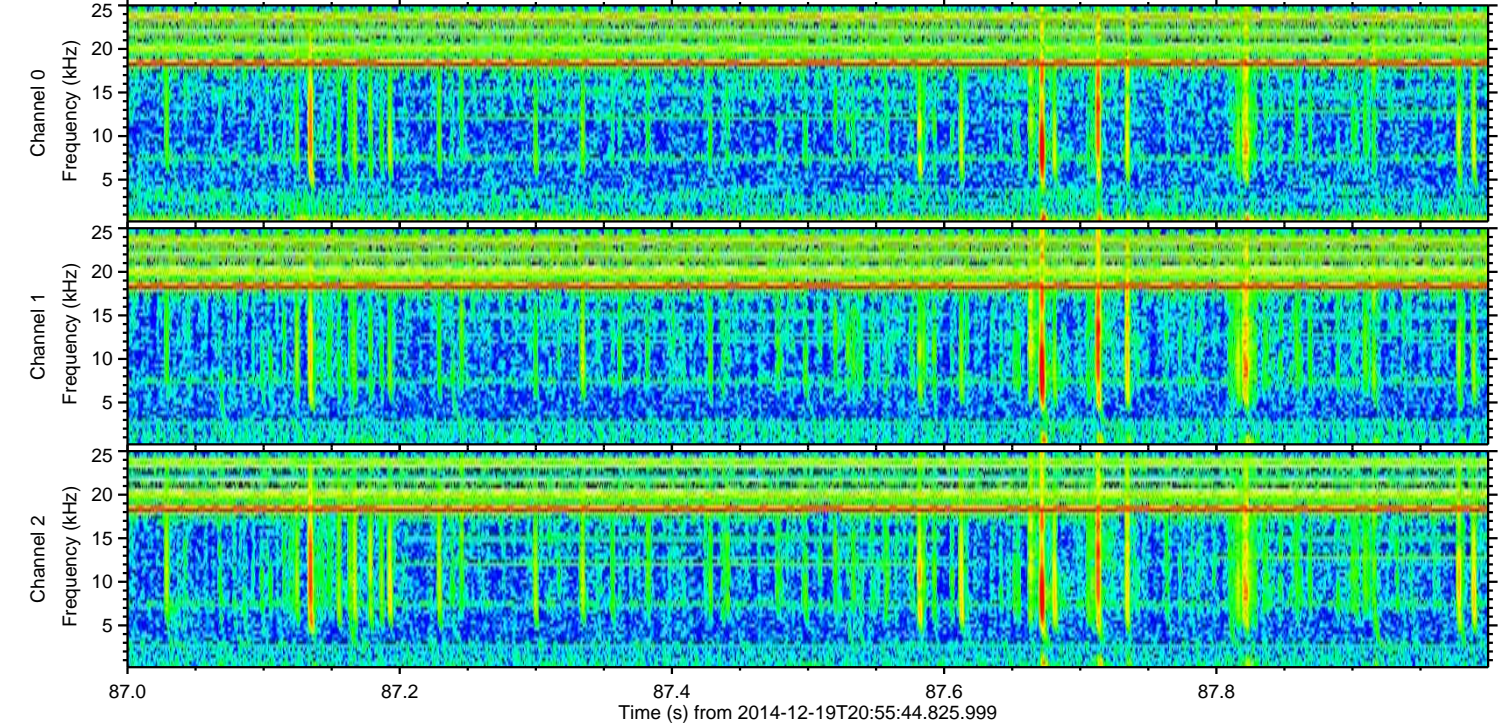
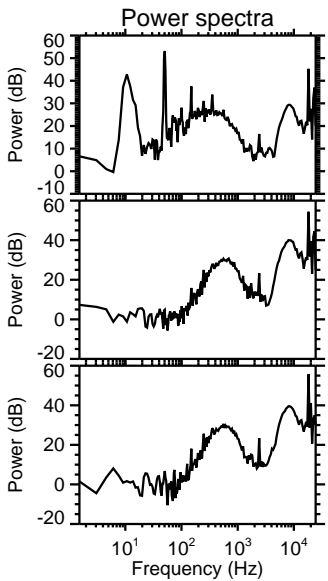
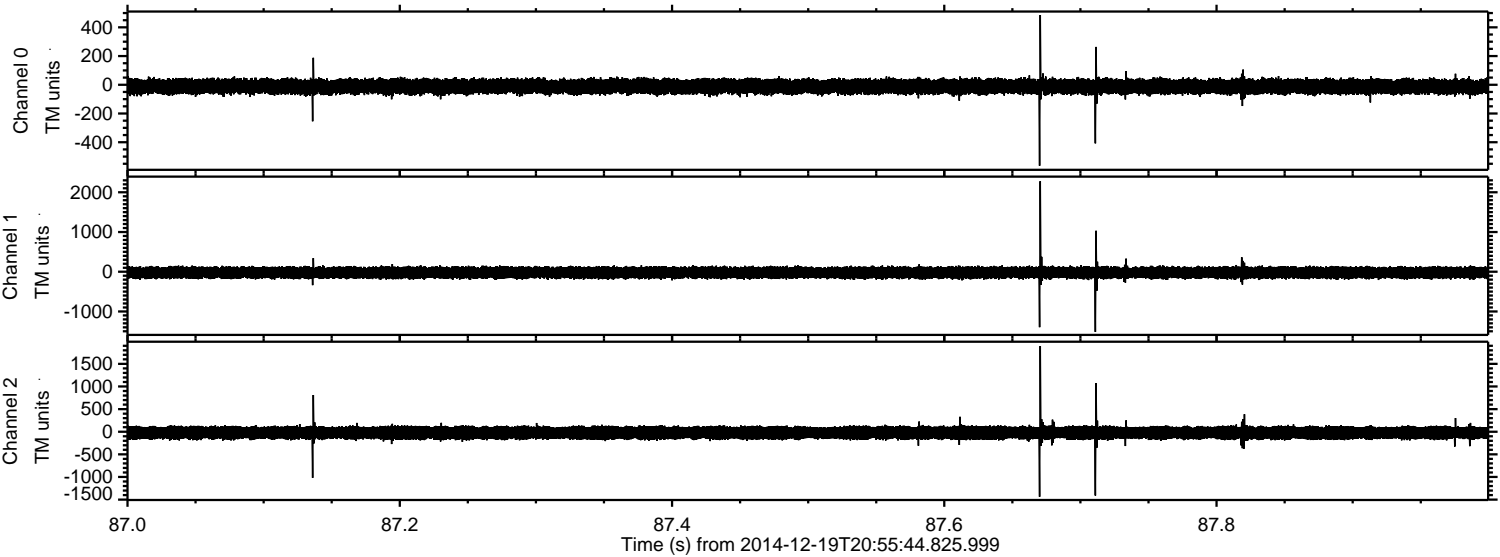



ELMAVAN 3D WAVEFORMS (Measured data sampled at 50 kHz) 49789 packets of 144 samples from 2014-12-19T20:55:44.825.999. Part 46/144

Processed Fri Dec 19 22:05:15 2014 by ELM ver.2012-10-06 from 001\_\_elm20141219\_205543\_\_dat00.bin

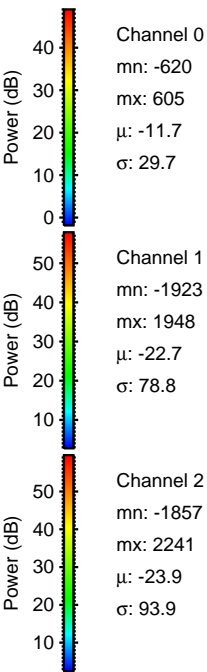
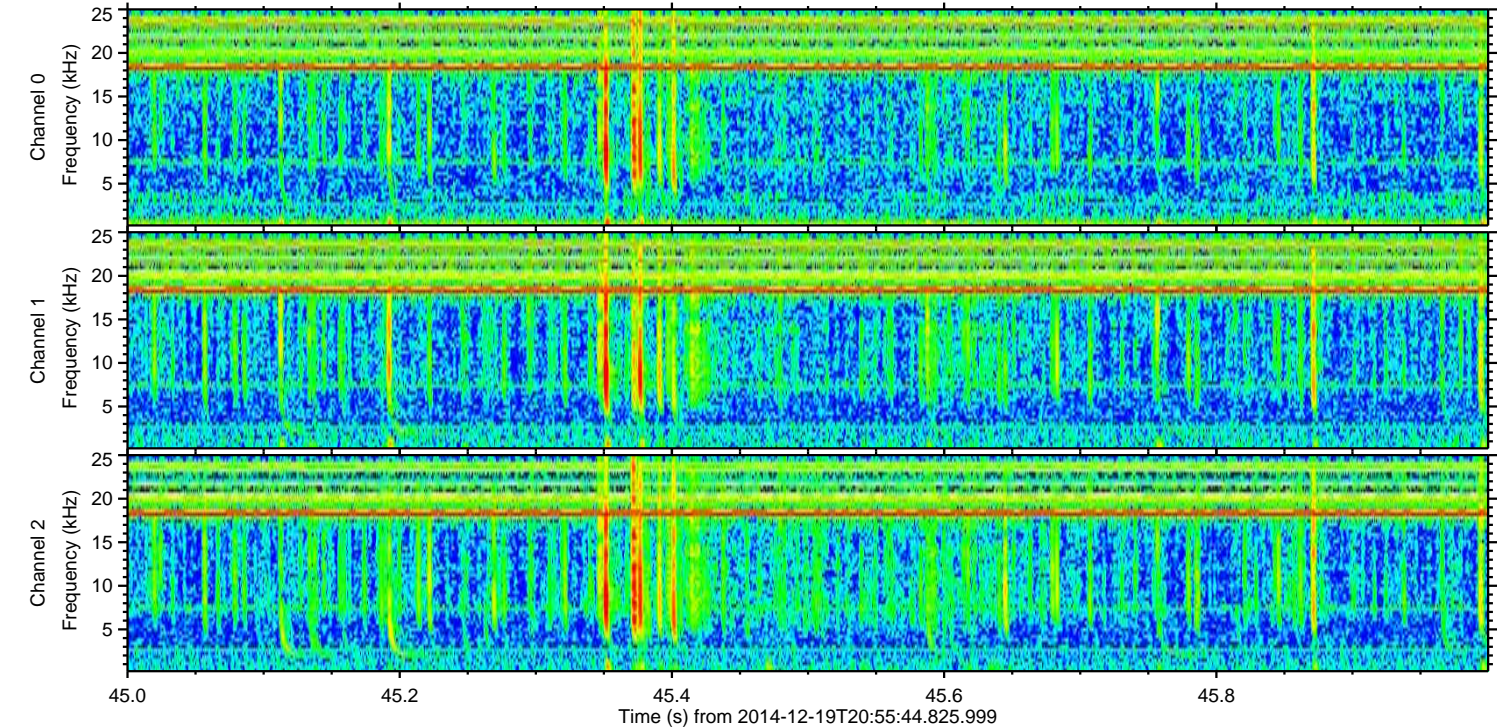
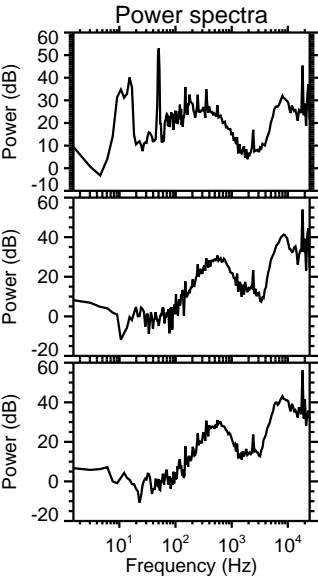
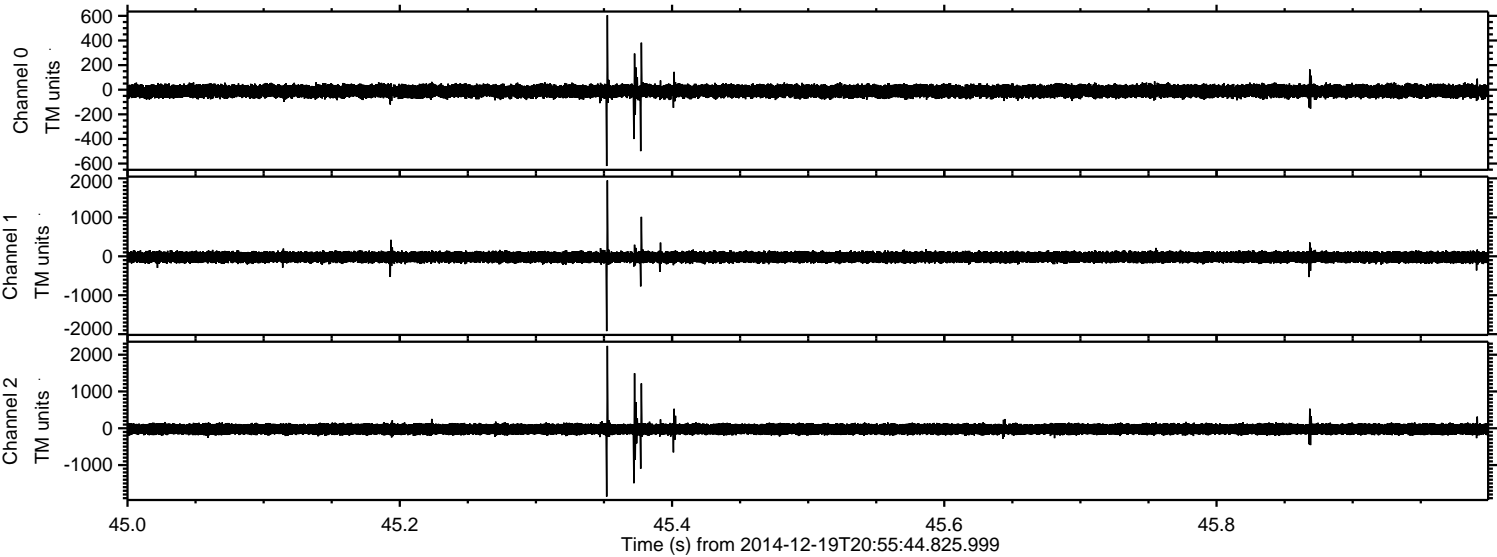



ELMAVAN 3D WAVEFORMS (Measured data sampled at 50 kHz) 49789 packets of 144 samples from 2014-12-19T20:55:44.825.999. Part 134/144

Processed Fri Dec 19 22:05:16 2014 by ELM ver.2012-10-06 from 001\_\_elm20141219\_205543\_\_dat00.bin

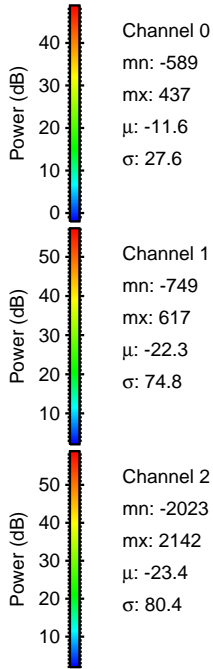
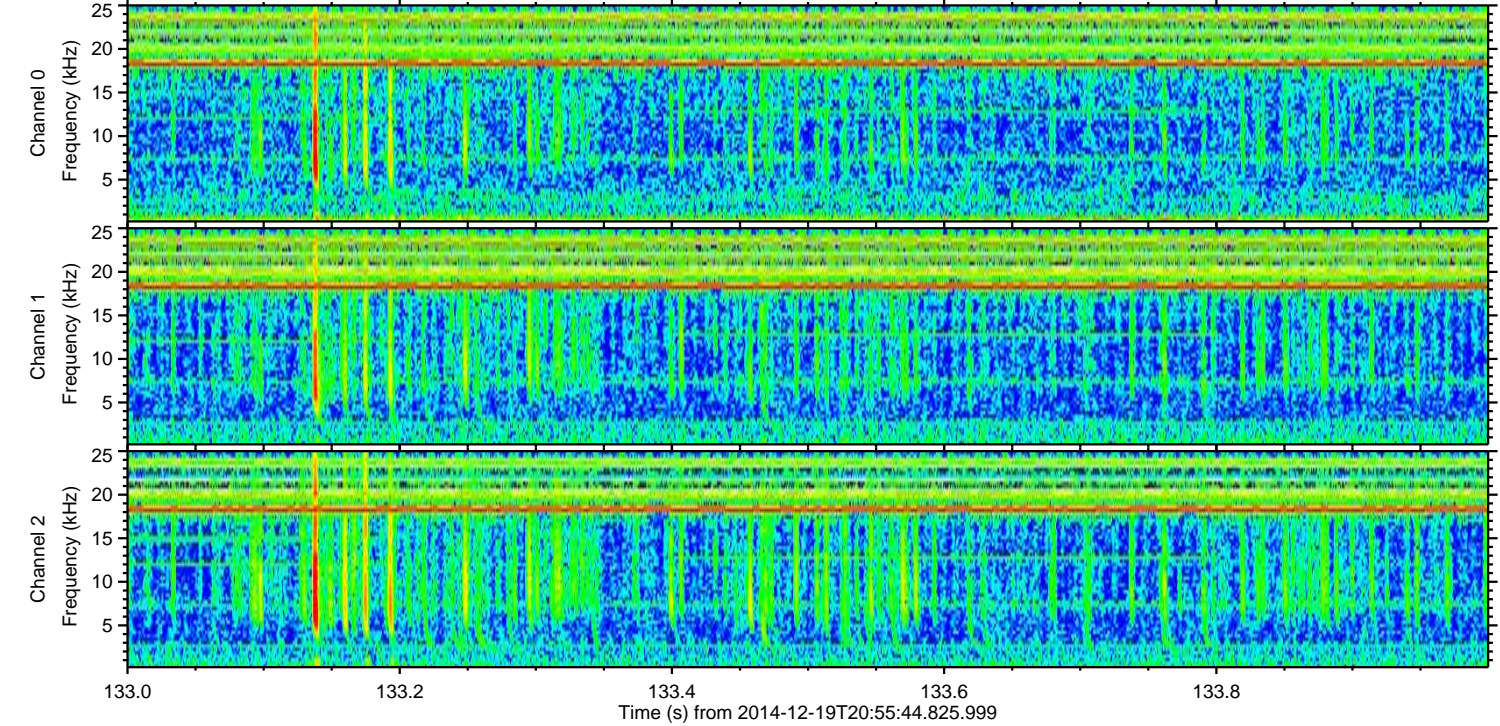
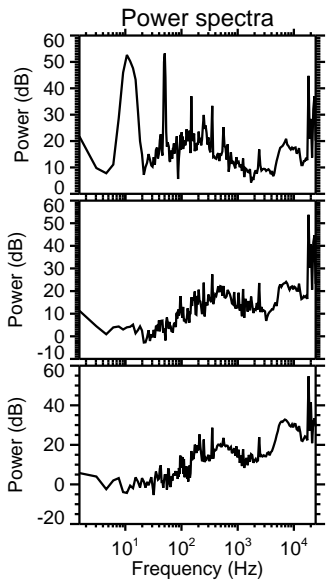
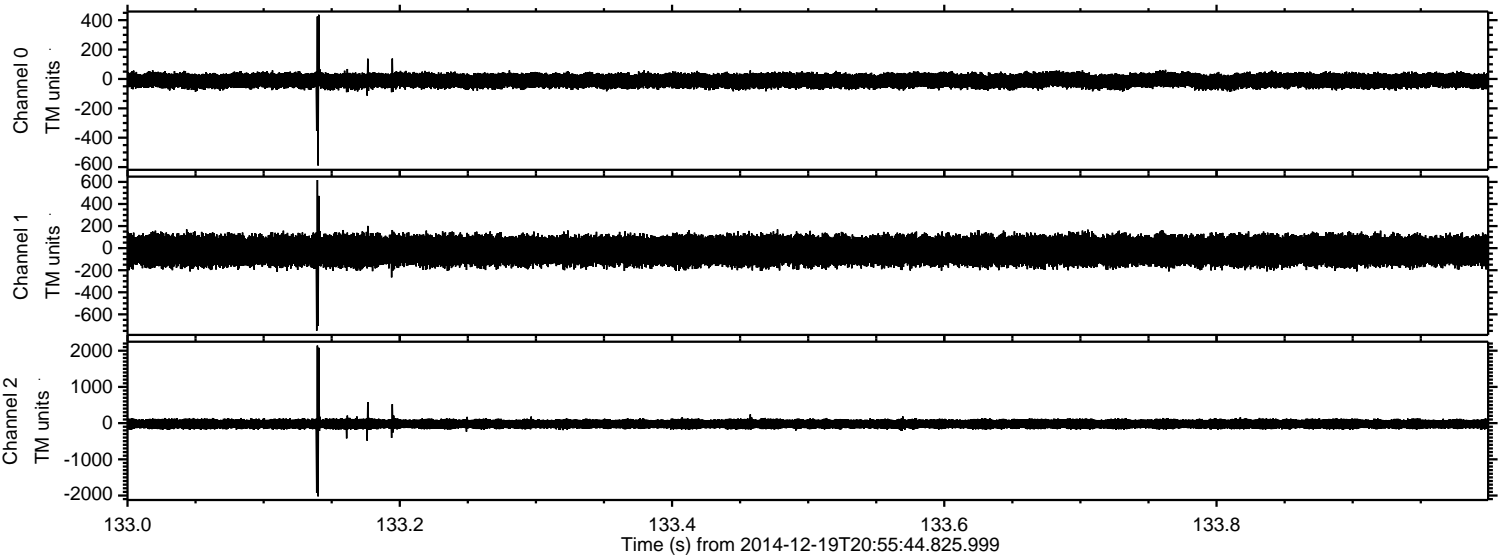



Processed Fri Dec 19 22:05:17 2014 by ELM ver.2012-10-06 from 001\_\_elm20141219\_205543\_\_dat00.bin

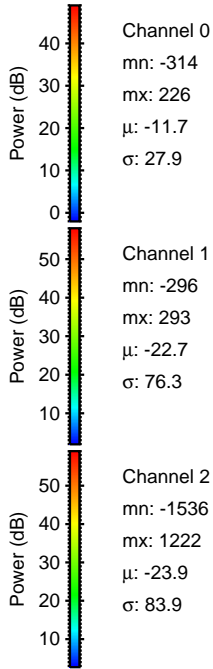
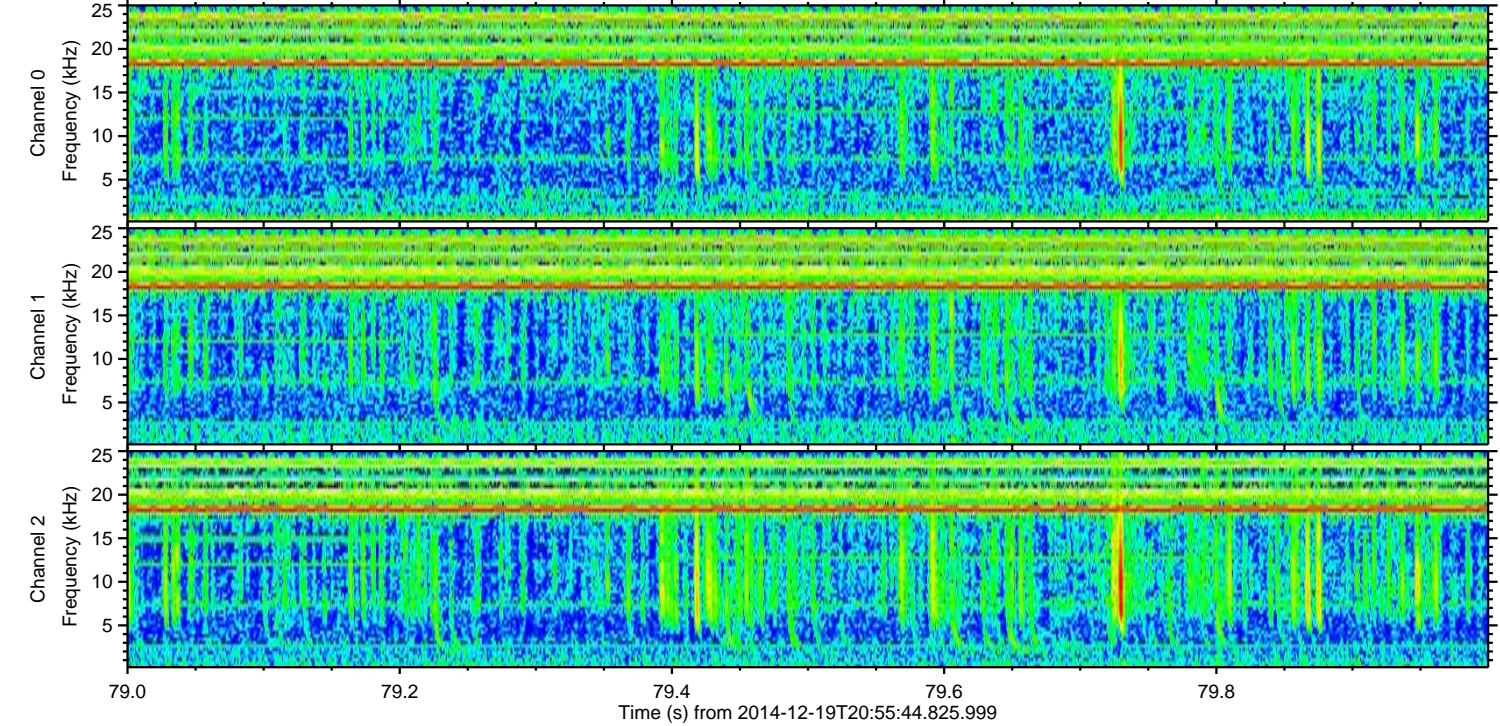
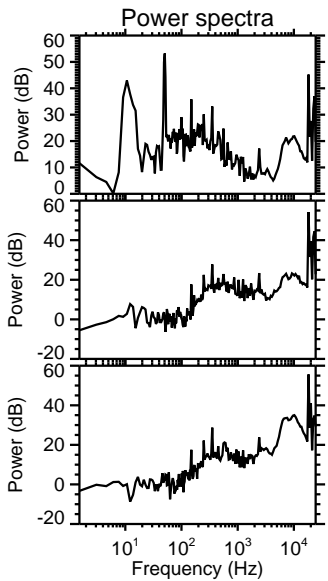
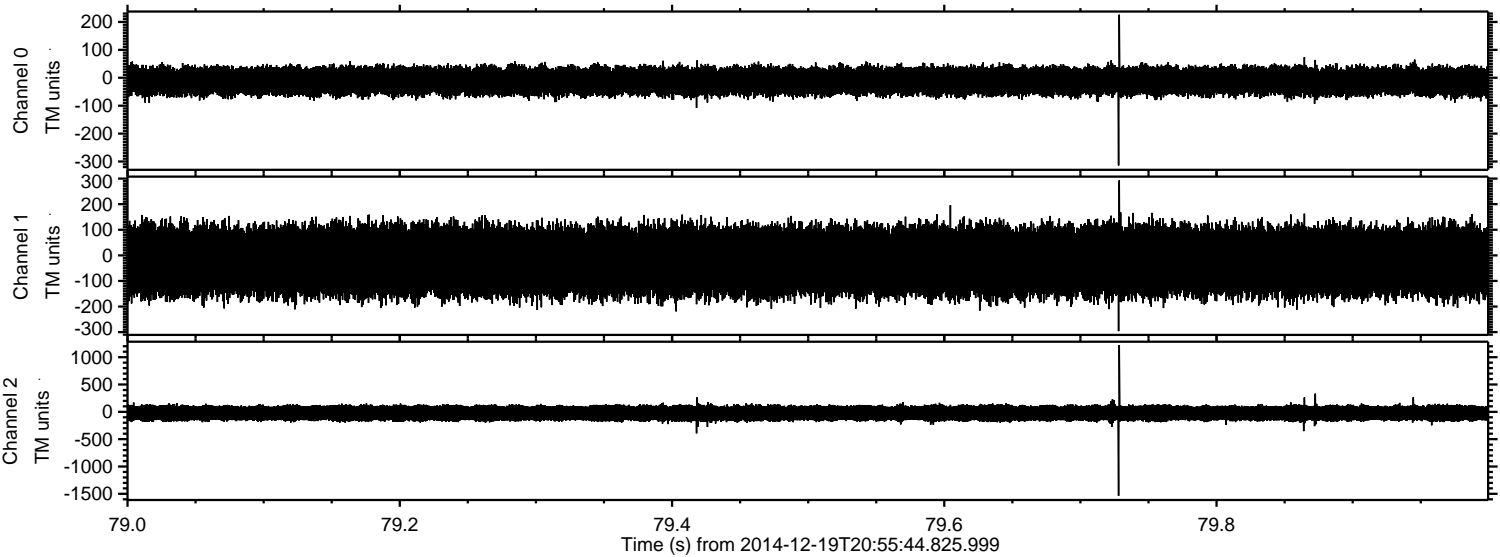



ELMAVAN 3D WAVEFORMS (Measured data sampled at 50 kHz) 49789 packets of 144 samples from 2014-12-19T20:55:44.825.999. Part 103/144

Processed Fri Dec 19 22:05:18 2014 by ELM ver.2012-10-06 from 001\_\_elm20141219\_205543\_\_dat00.bin

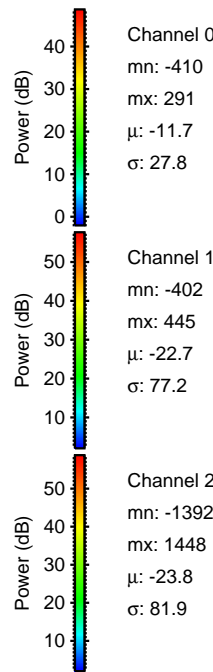
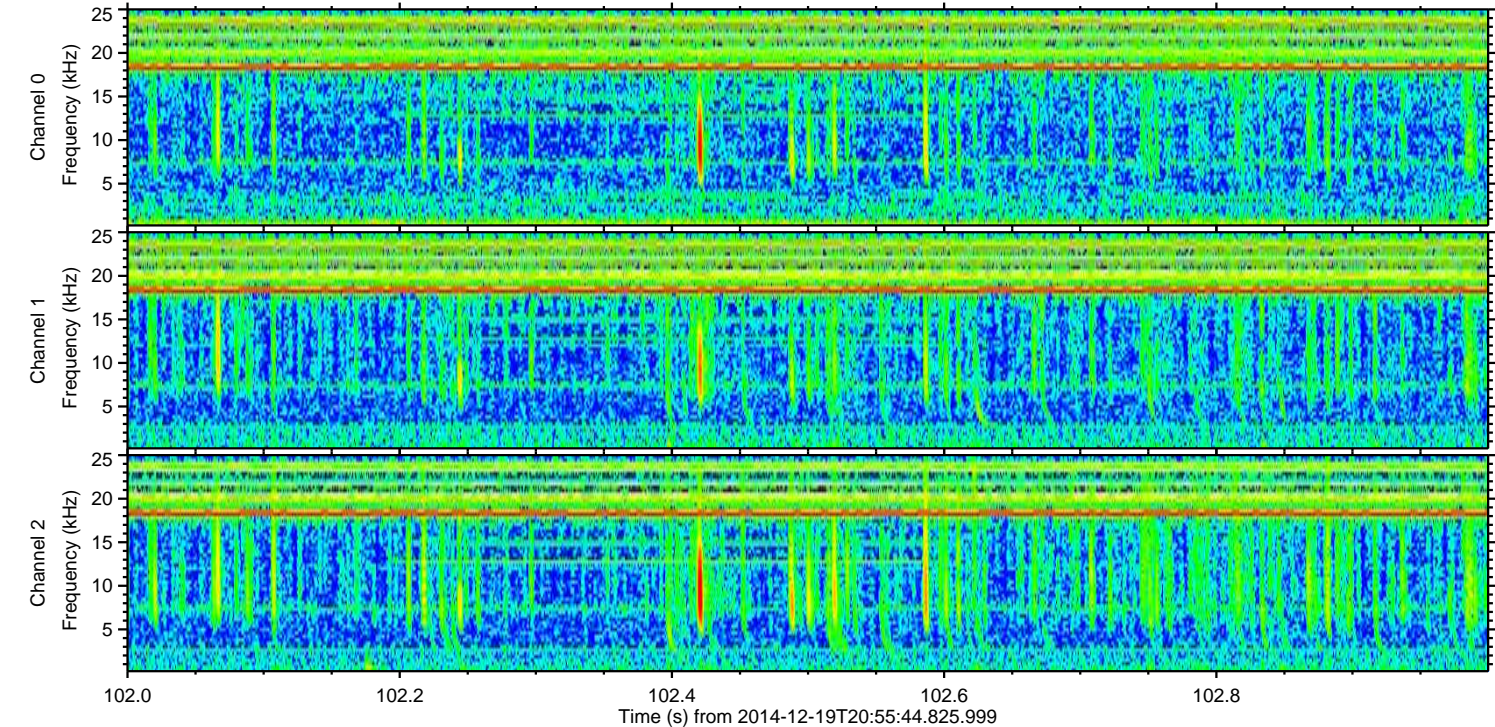
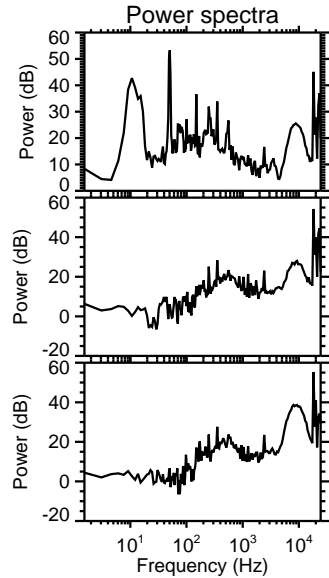
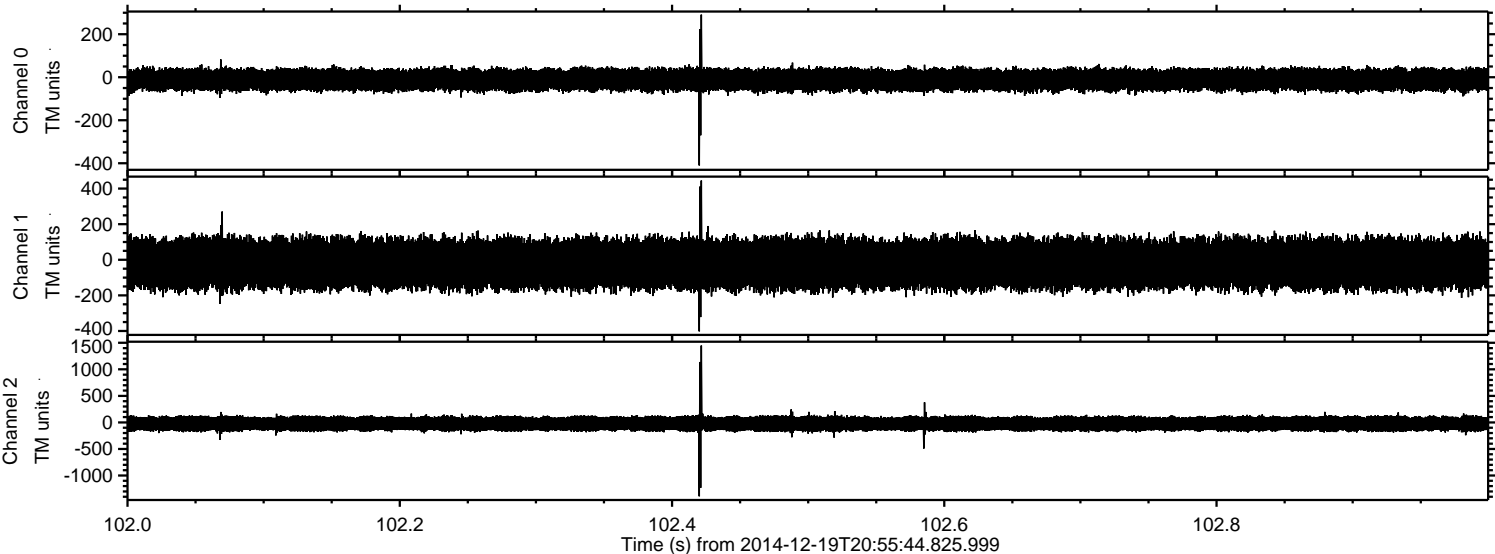



ELMAVAN 3D WAVEFORMS (Measured data sampled at 50 kHz) 49789 packets of 144 samples from 2014-12-19T20:55:44.825.999. Part 101/144

Processed Fri Dec 19 22:05:19 2014 by ELM ver.2012-10-06 from 001\_\_elm20141219\_205543\_\_dat00.bin

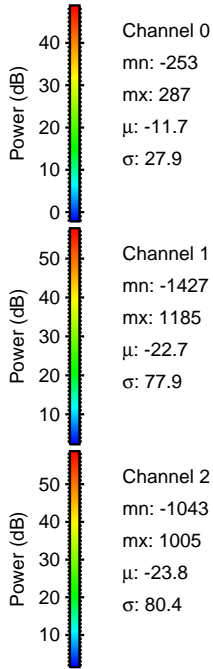
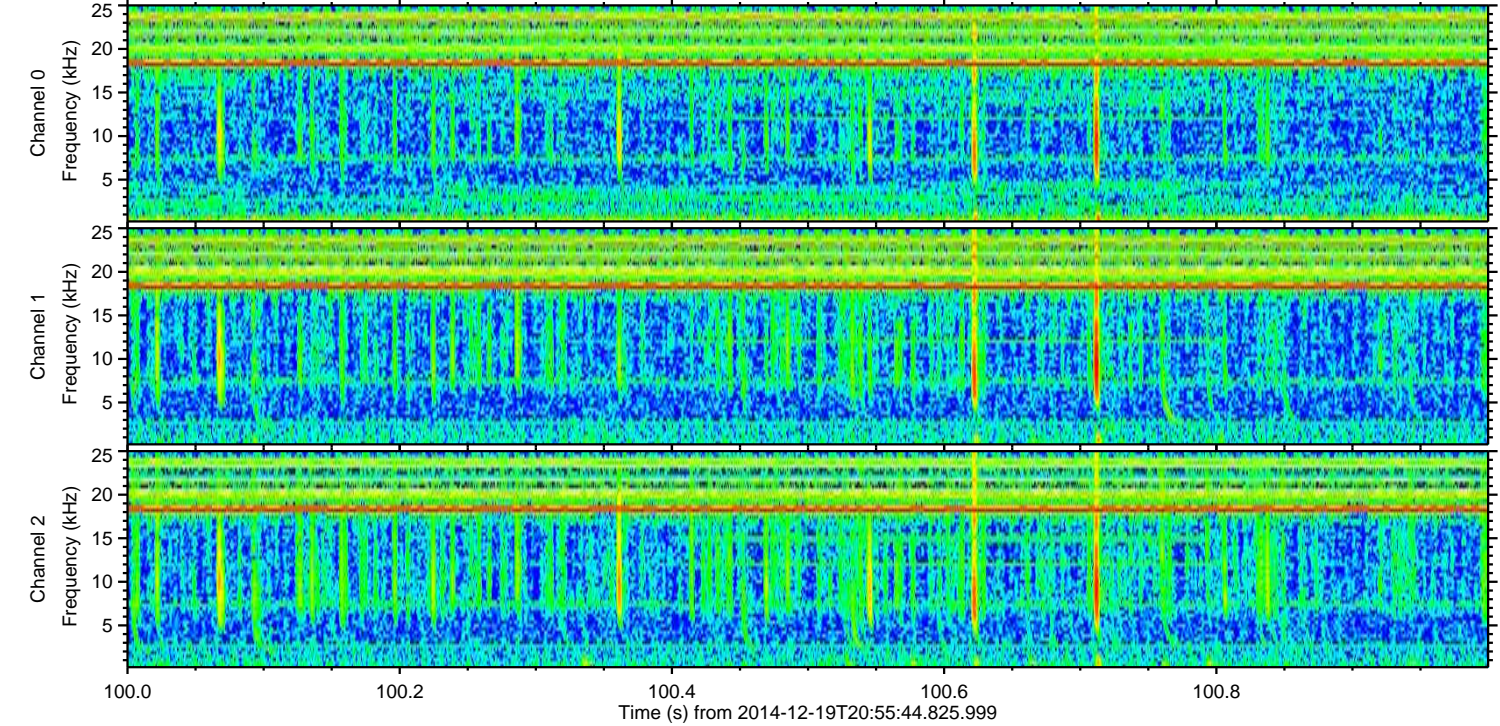
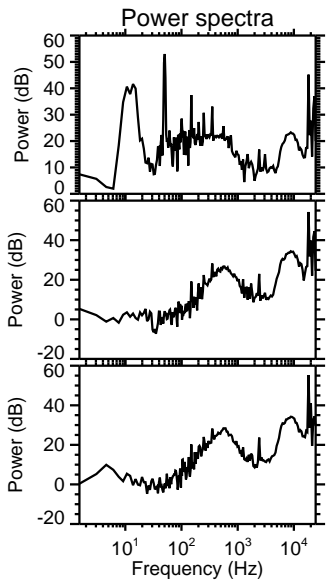
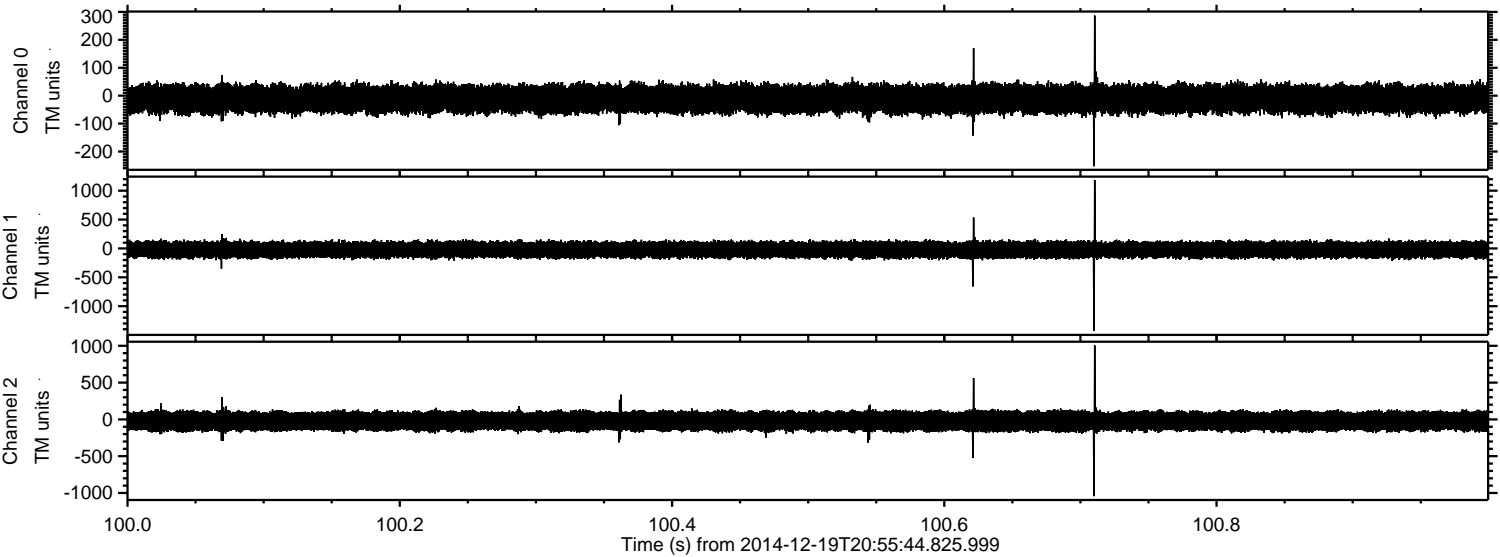



ELMAVAN 3D WAVEFORMS (Measured data sampled at 50 kHz) 49789 packets of 144 samples from 2014-12-19T20:55:44.825.999. Part 130/144

Processed Fri Dec 19 22:05:20 2014 by ELM ver.2012-10-06 from 001\_\_elm20141219\_205543\_\_dat00.bin

