

ELMAVAN 3D WAVEFORMS (Measured data sampled at 50 kHz) 49754 packets of 144 samples from 2014-12-19T20:05:43.373.000.

Processed Fri Dec 19 21:13:49 2014 by ELM ver.2012-10-06 from 001__elm20141219_200542__dat00.bin

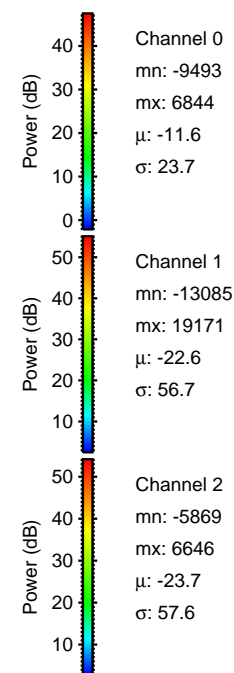
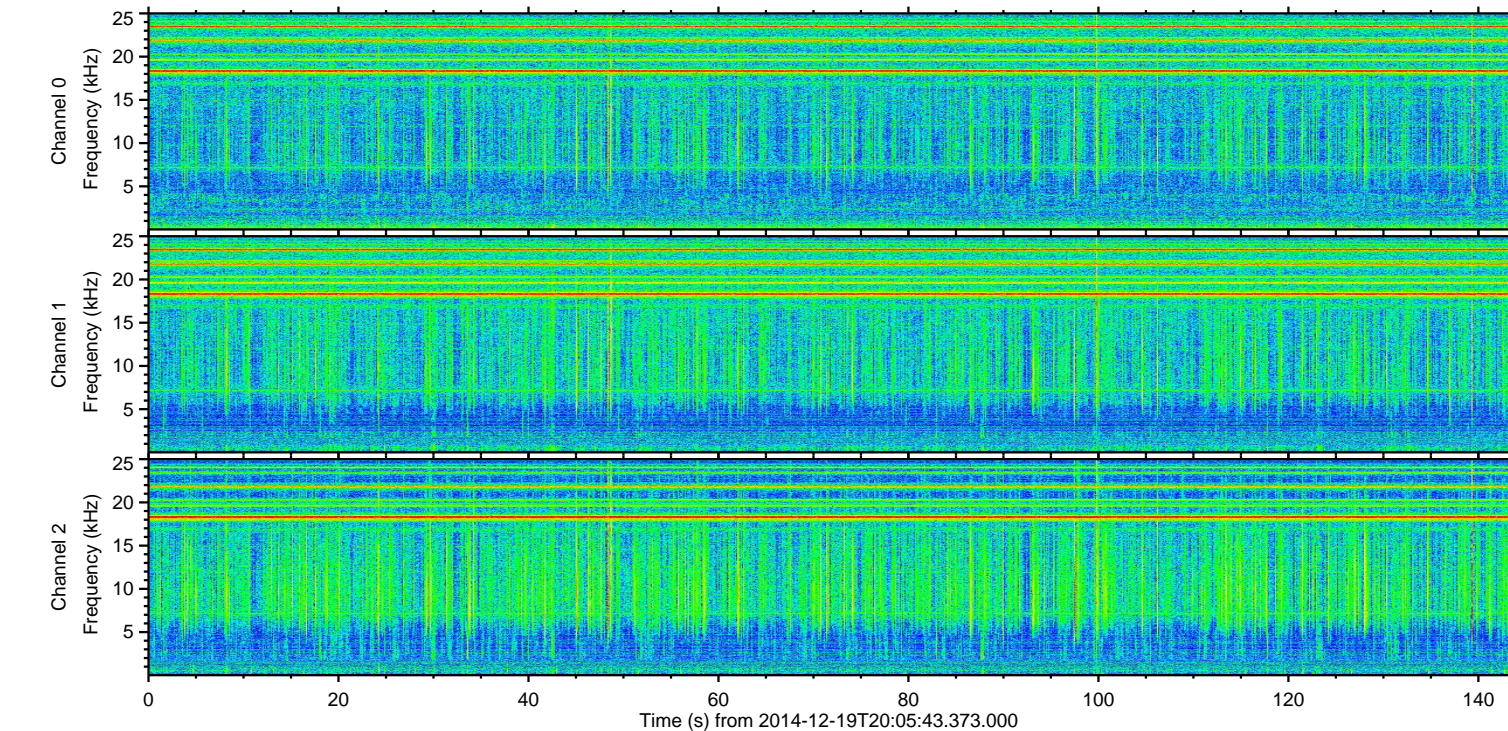
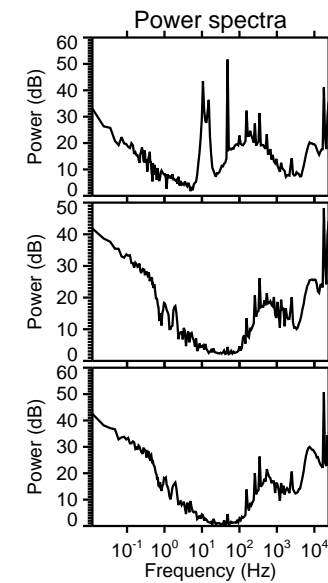
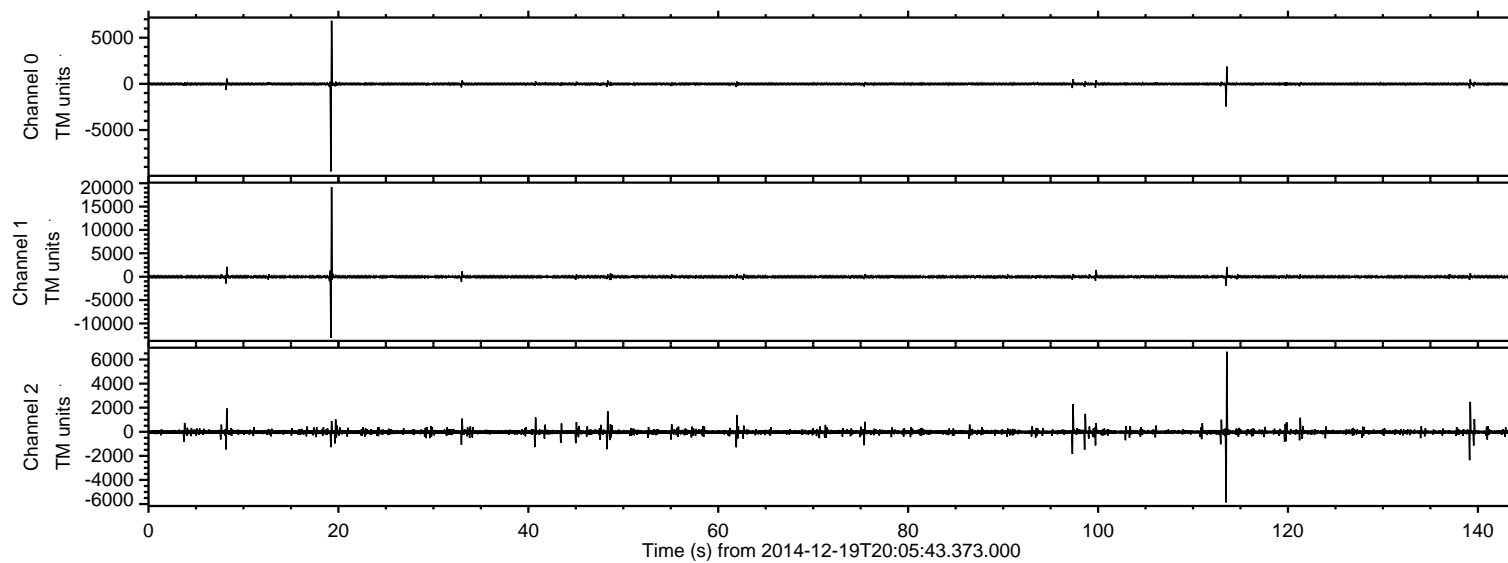

ELMAVAN 3D WAVEFORMS (Measured data sampled at 50 kHz) 49754 packets of 144 samples from 2014-12-19T20:05:43.373.000. Part 20/144

Processed Fri Dec 19 21:14:01 2014 by ELM ver.2012-10-06 from 001__elm20141219_200542__dat00.bin

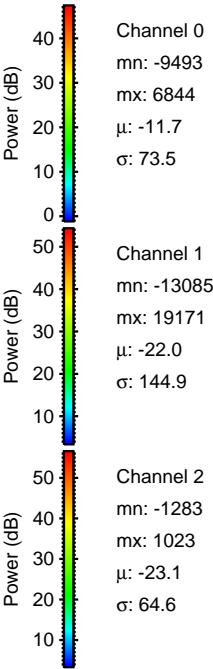
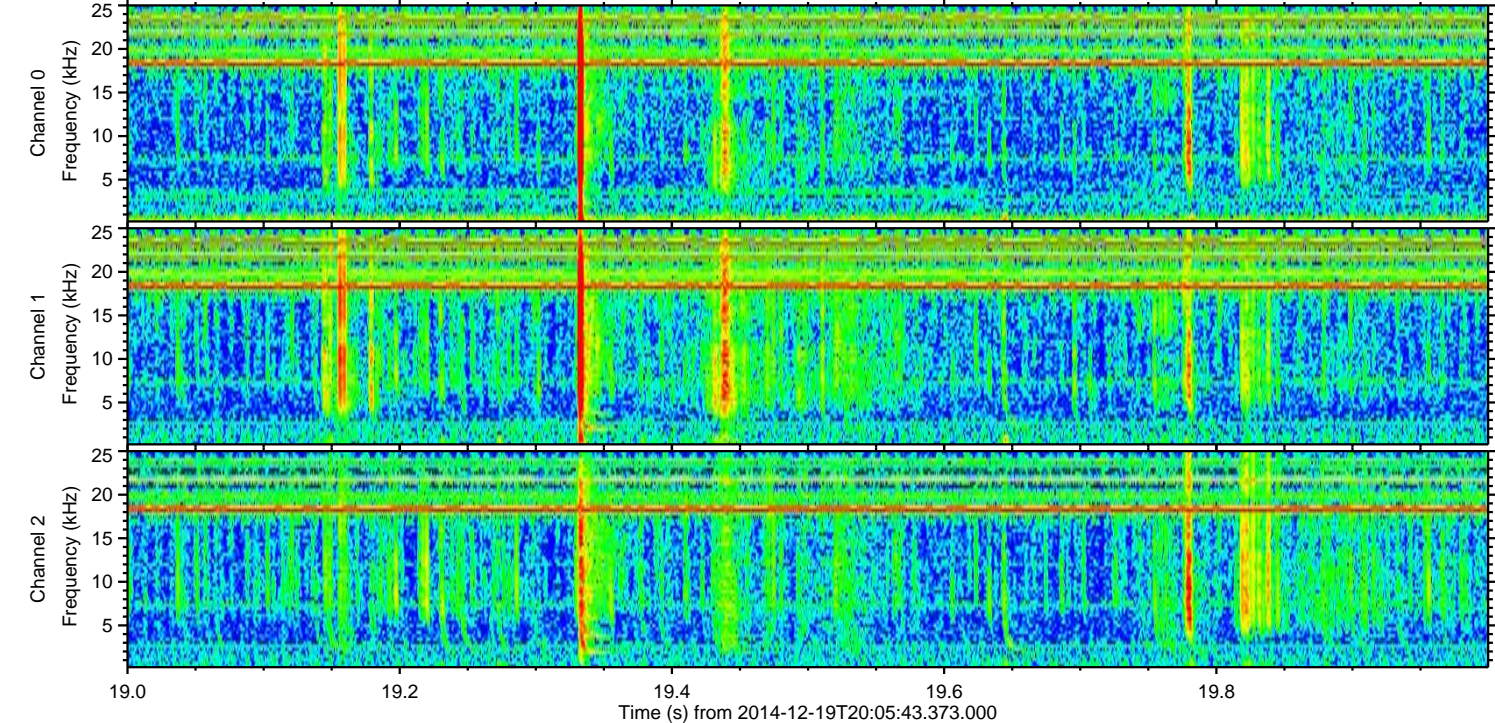
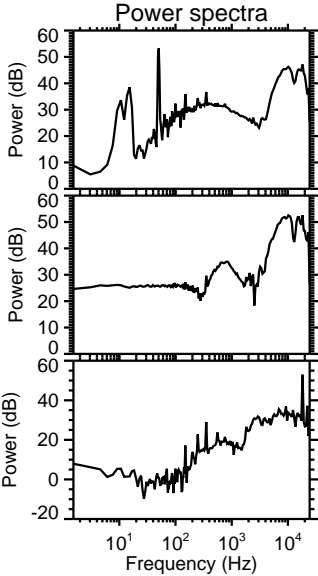
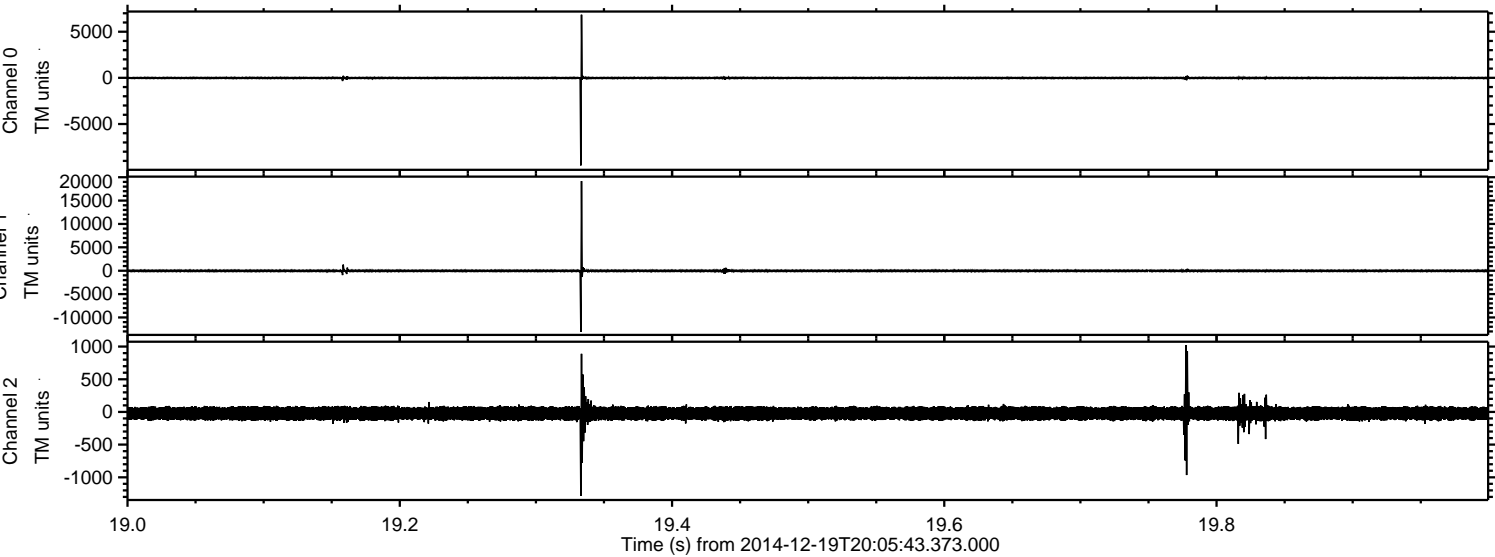

ELMAVAN 3D WAVEFORMS (Measured data sampled at 50 kHz) 49754 packets of 144 samples from 2014-12-19T20:05:43.373.000. Part 114/144

Processed Fri Dec 19 21:14:02 2014 by ELM ver.2012-10-06 from 001__elm20141219_200542__dat00.bin

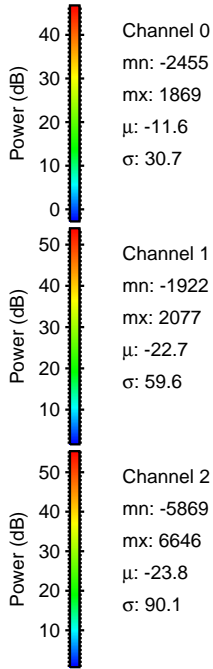
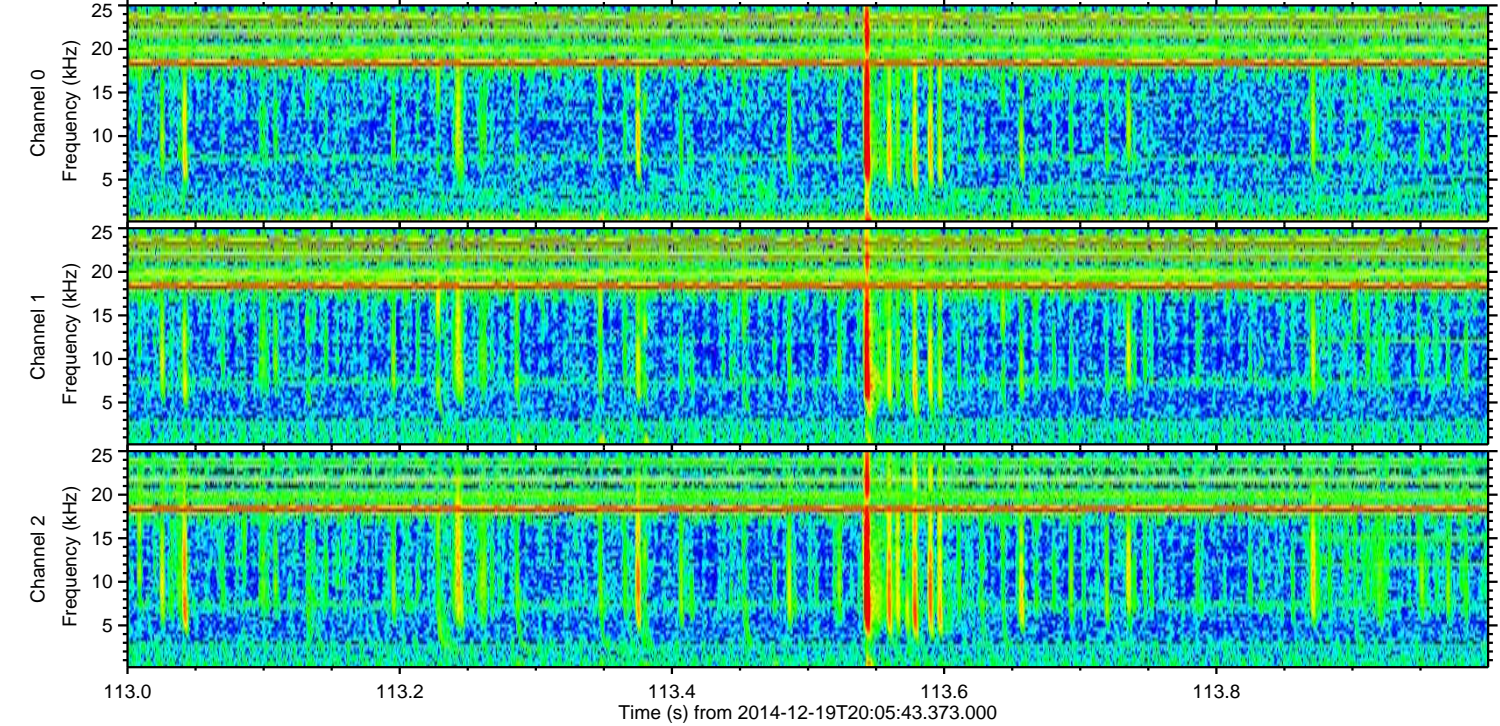
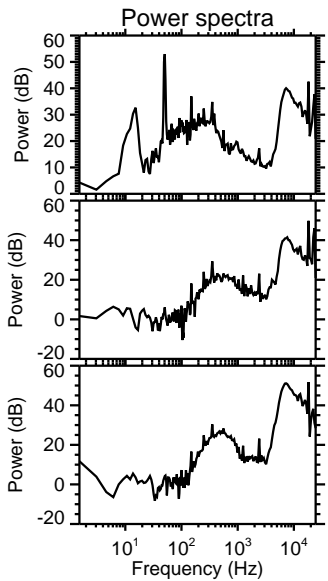
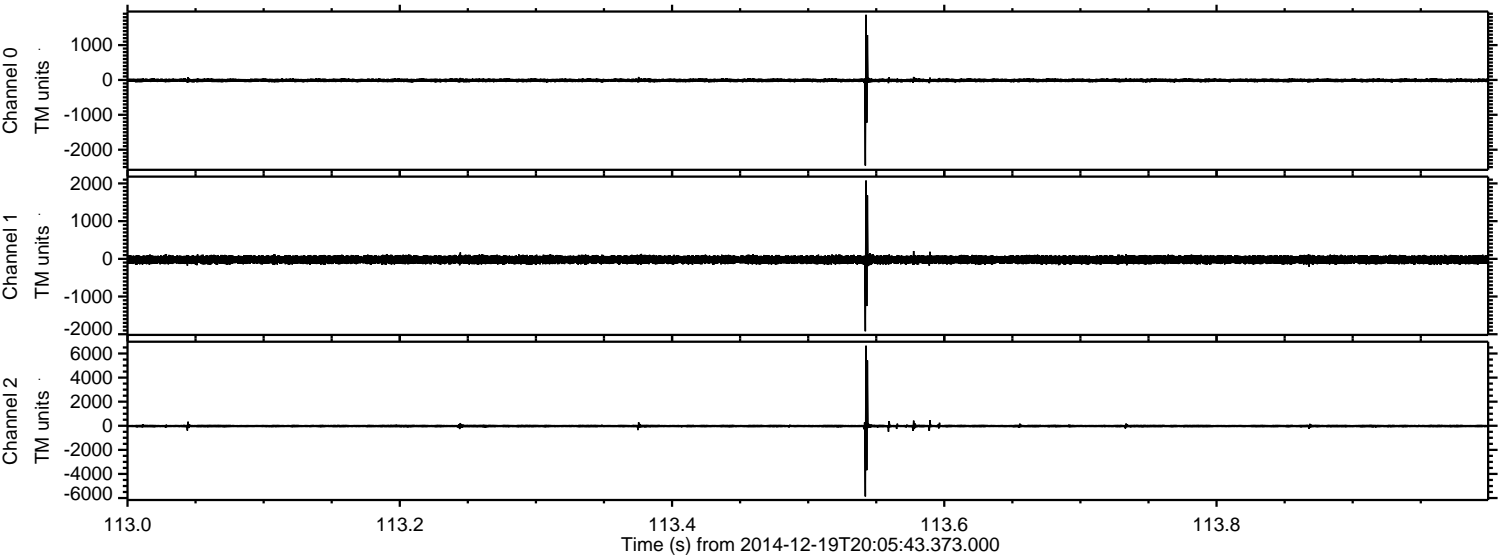

ELMAVAN 3D WAVEFORMS (Measured data sampled at 50 kHz) 49754 packets of 144 samples from 2014-12-19T20:05:43.373.000. Part 140/144

Processed Fri Dec 19 21:14:03 2014 by ELM ver.2012-10-06 from 001__elm20141219_200542__dat00.bin

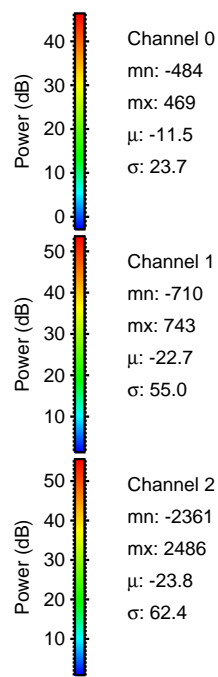
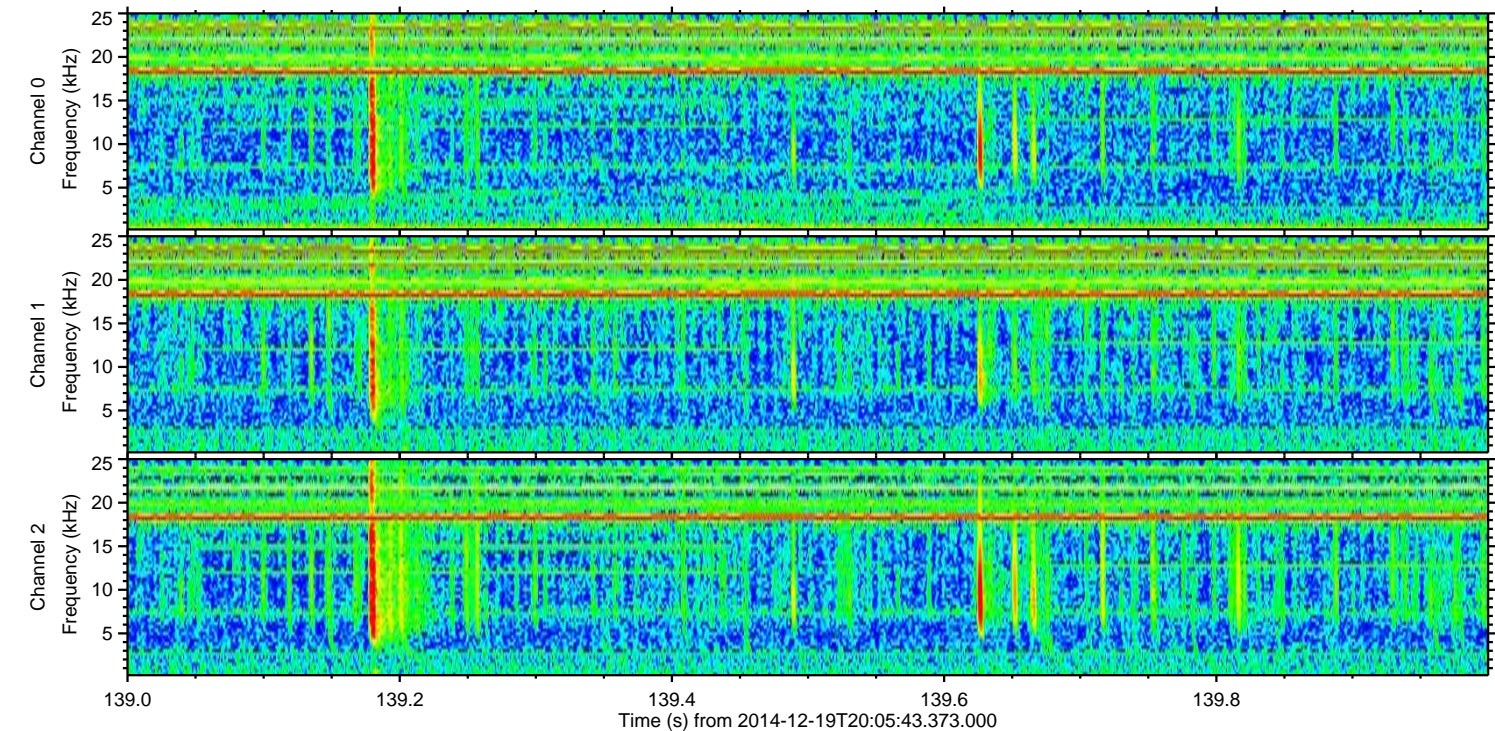
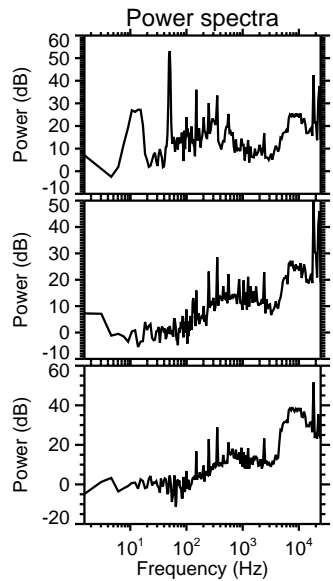
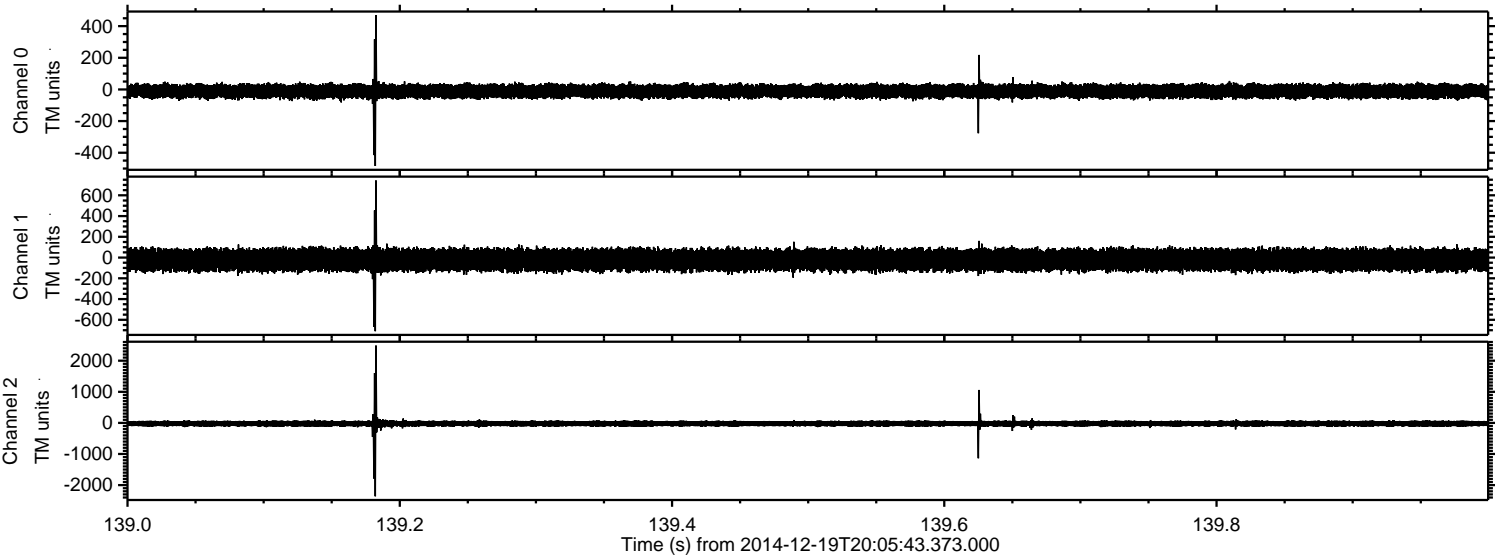

Processed Fri Dec 19 21:14:04 2014 by ELM ver.2012-10-06 from 001__elm20141219_200542__dat00.bin

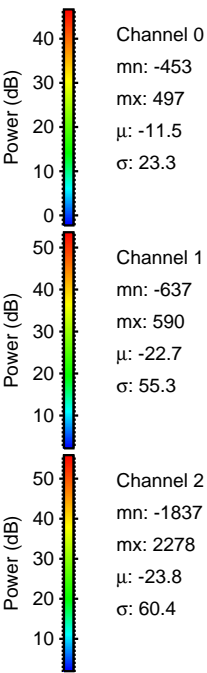
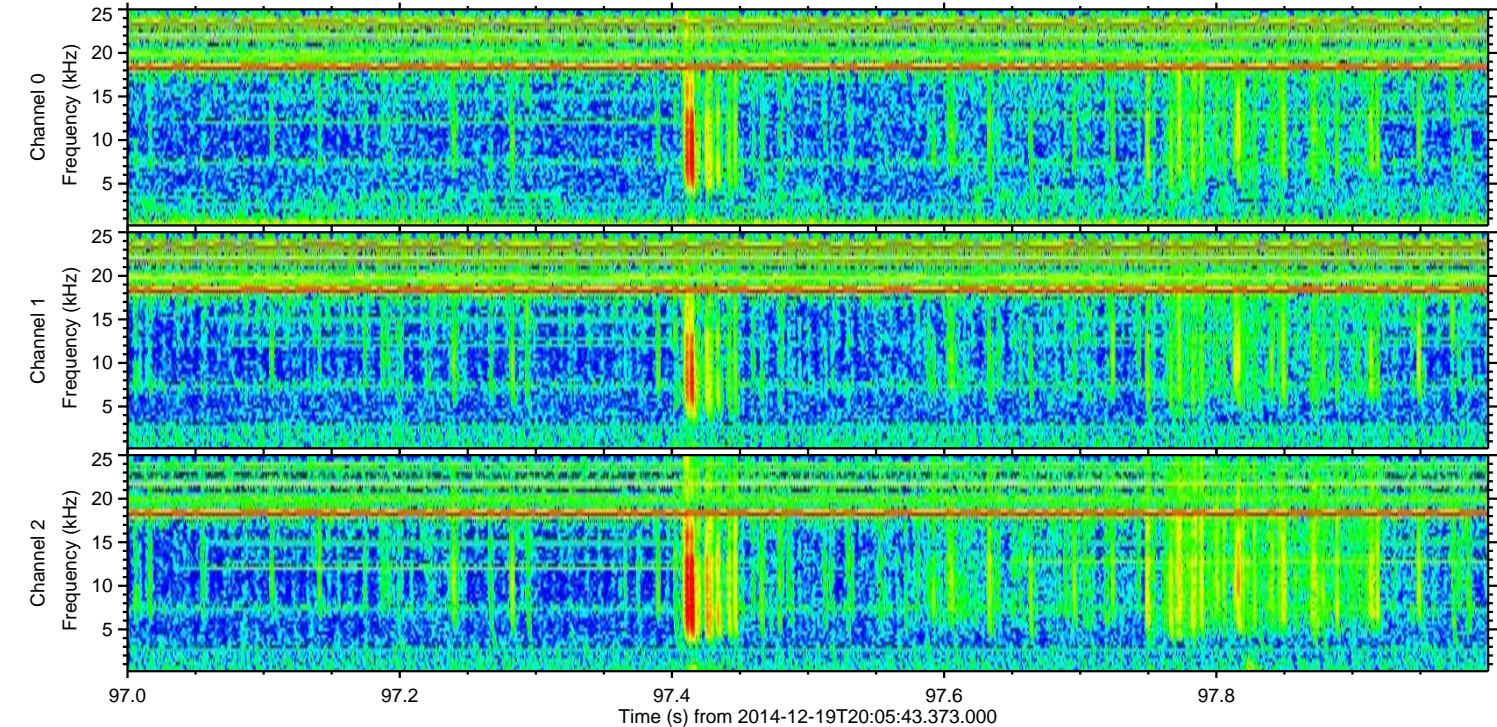
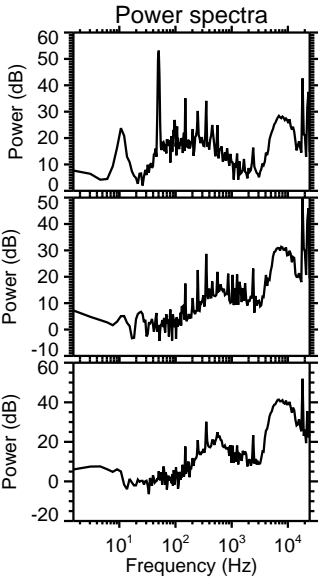
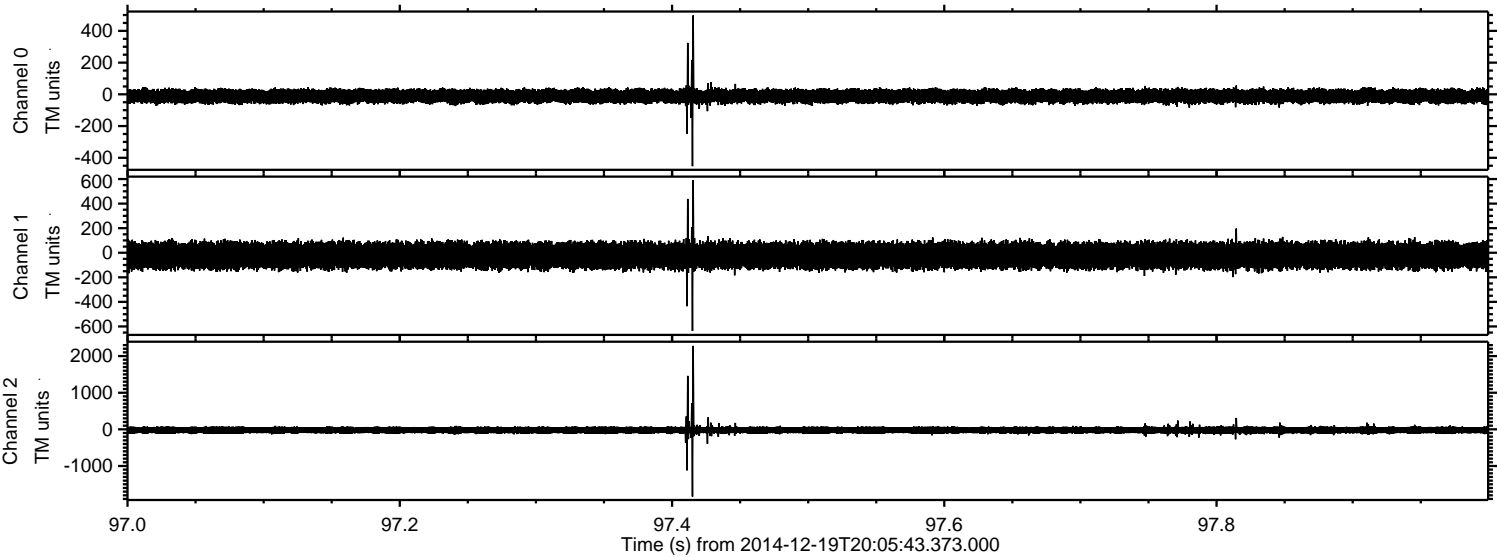

Processed Fri Dec 19 21:14:04 2014 by ELM ver.2012-10-06 from 001__elm20141219_200542__dat00.bin

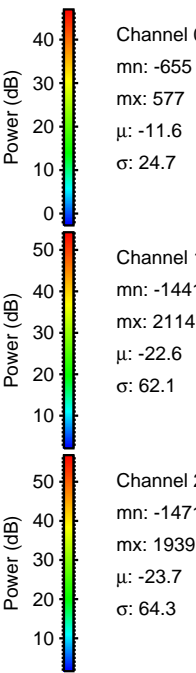
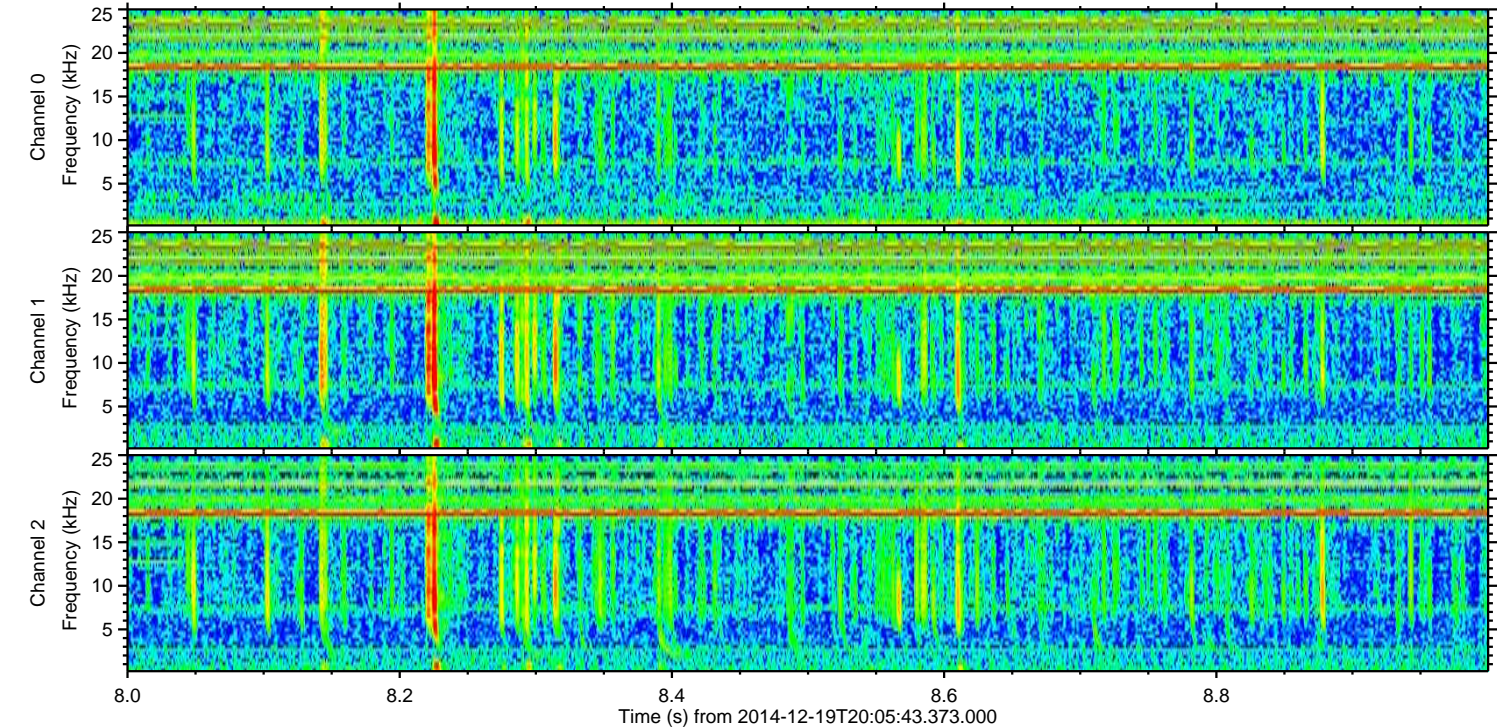
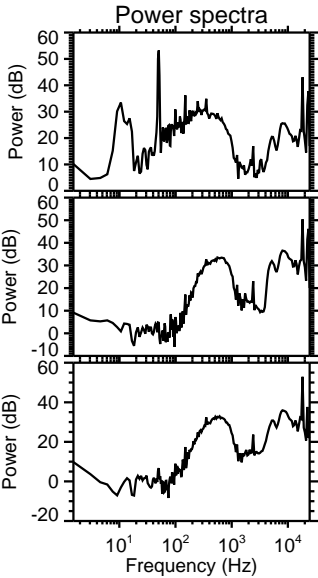
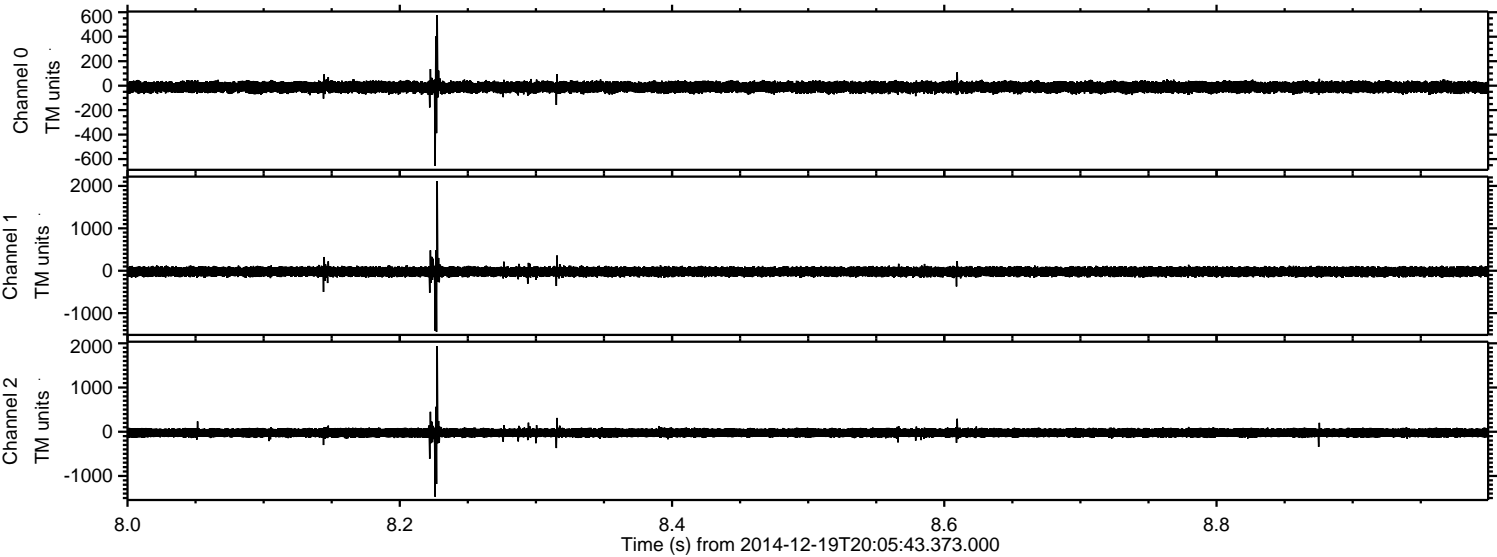

Processed Fri Dec 19 21:14:05 2014 by ELM ver.2012-10-06 from 001__elm20141219_200542__dat00.bin

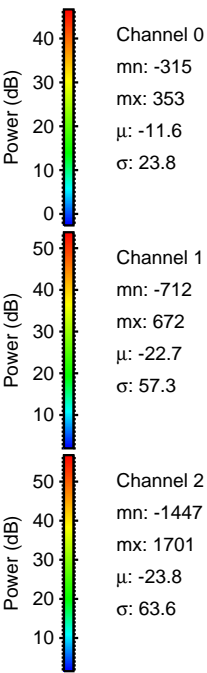
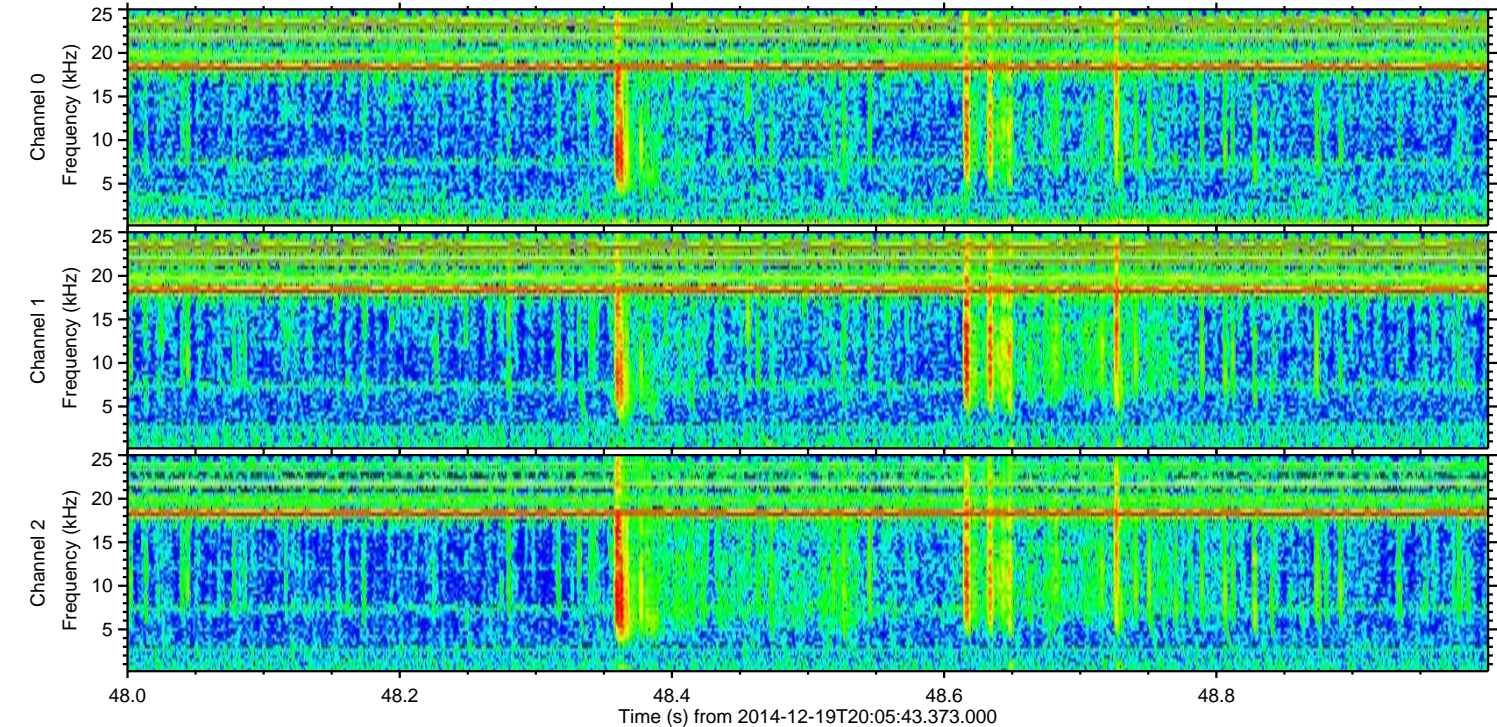
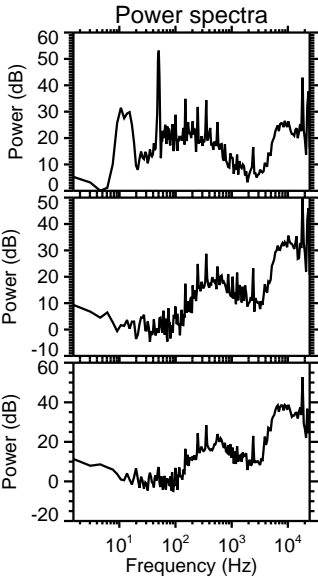
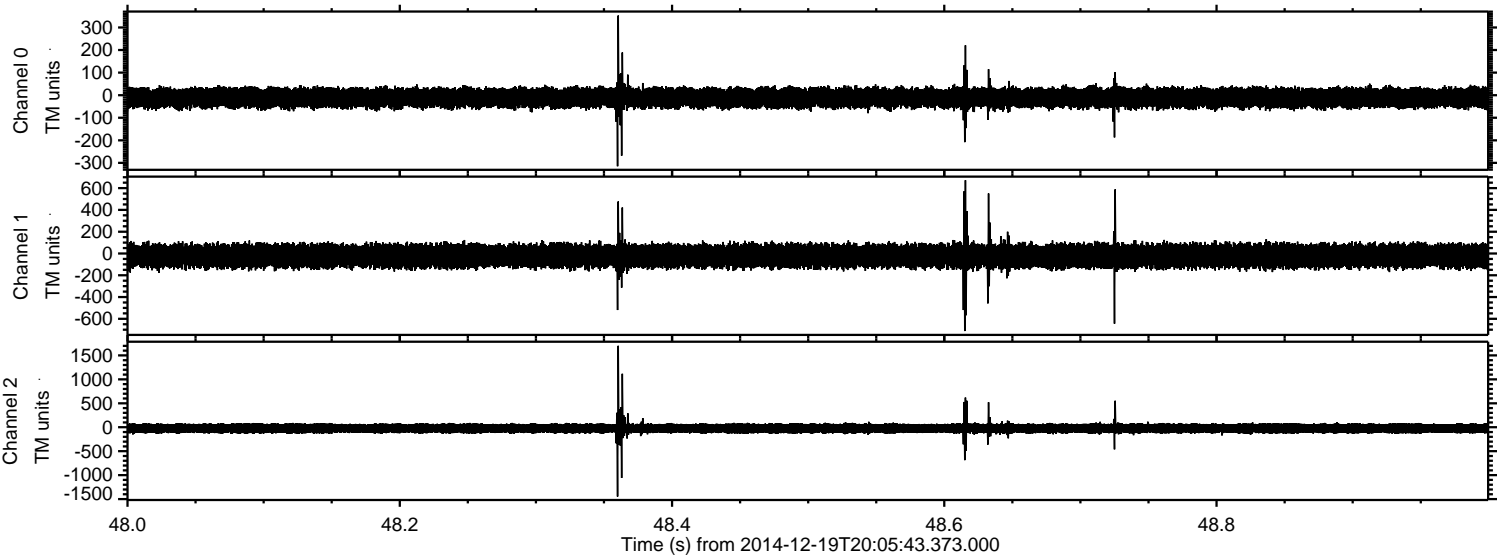

Processed Fri Dec 19 21:14:06 2014 by ELM ver.2012-10-06 from 001__elm20141219_200542__dat00.bin

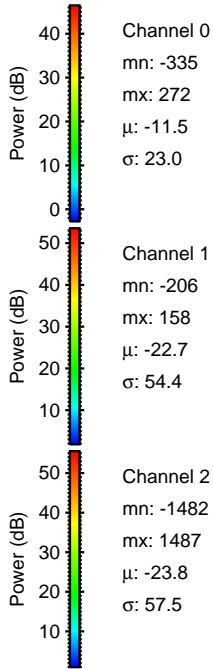
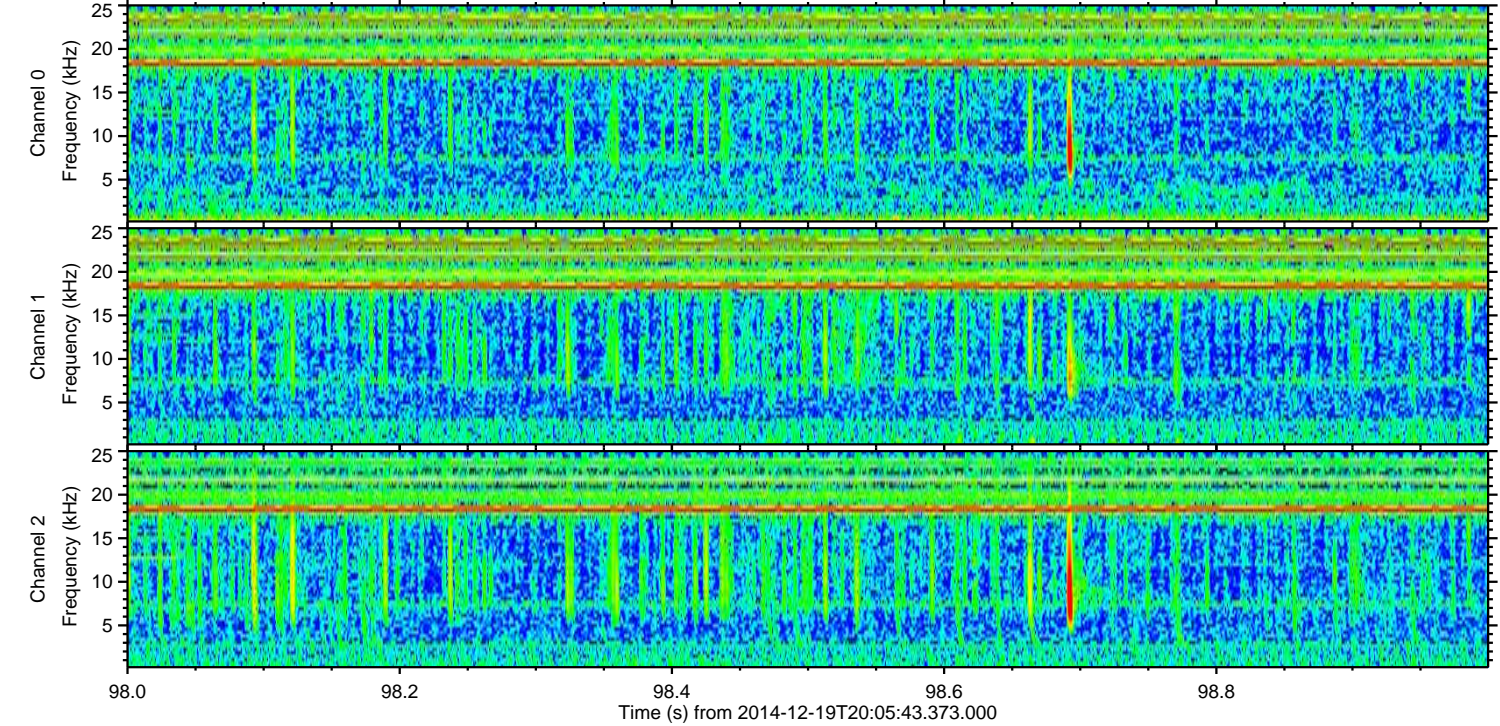
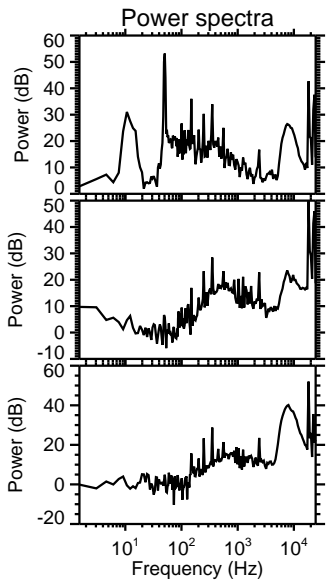
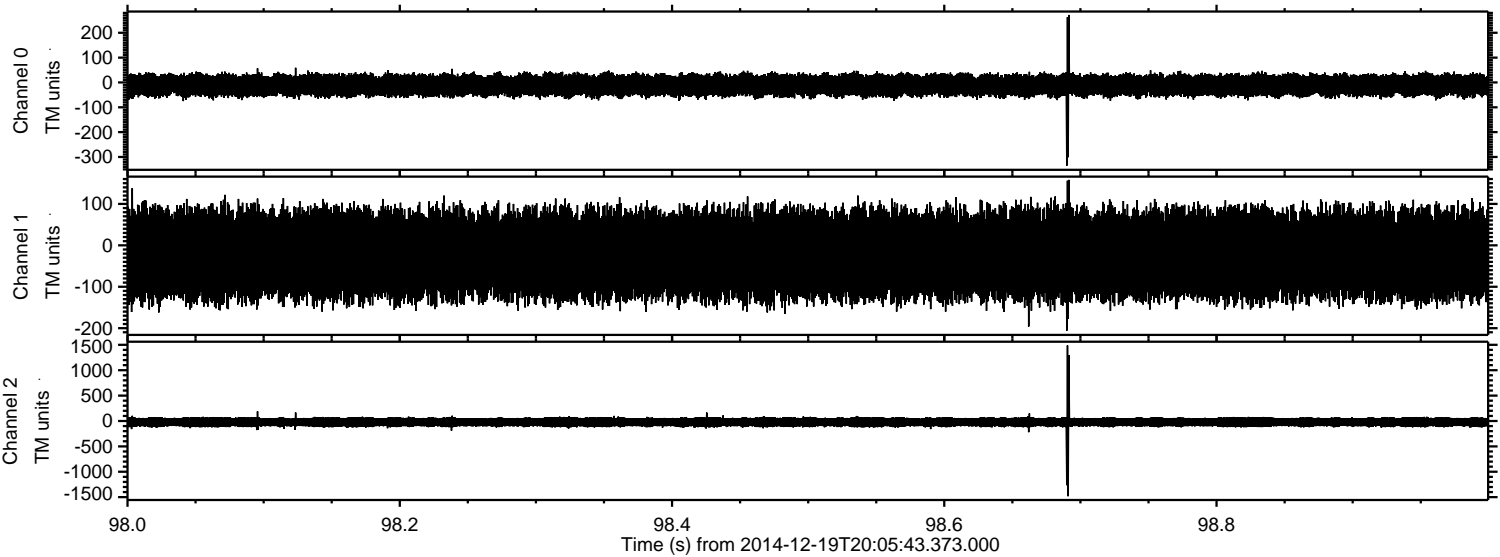

ELMAVAN 3D WAVEFORMS (Measured data sampled at 50 kHz) 49754 packets of 144 samples from 2014-12-19T20:05:43.373.000. Part 100/144

Processed Fri Dec 19 21:14:07 2014 by ELM ver.2012-10-06 from 001__elm20141219_200542__dat00.bin

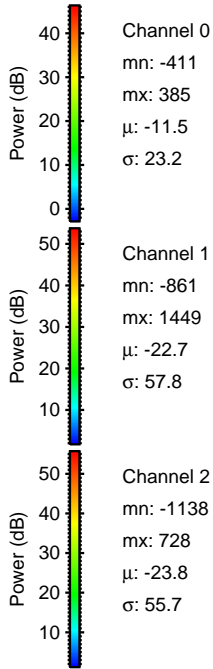
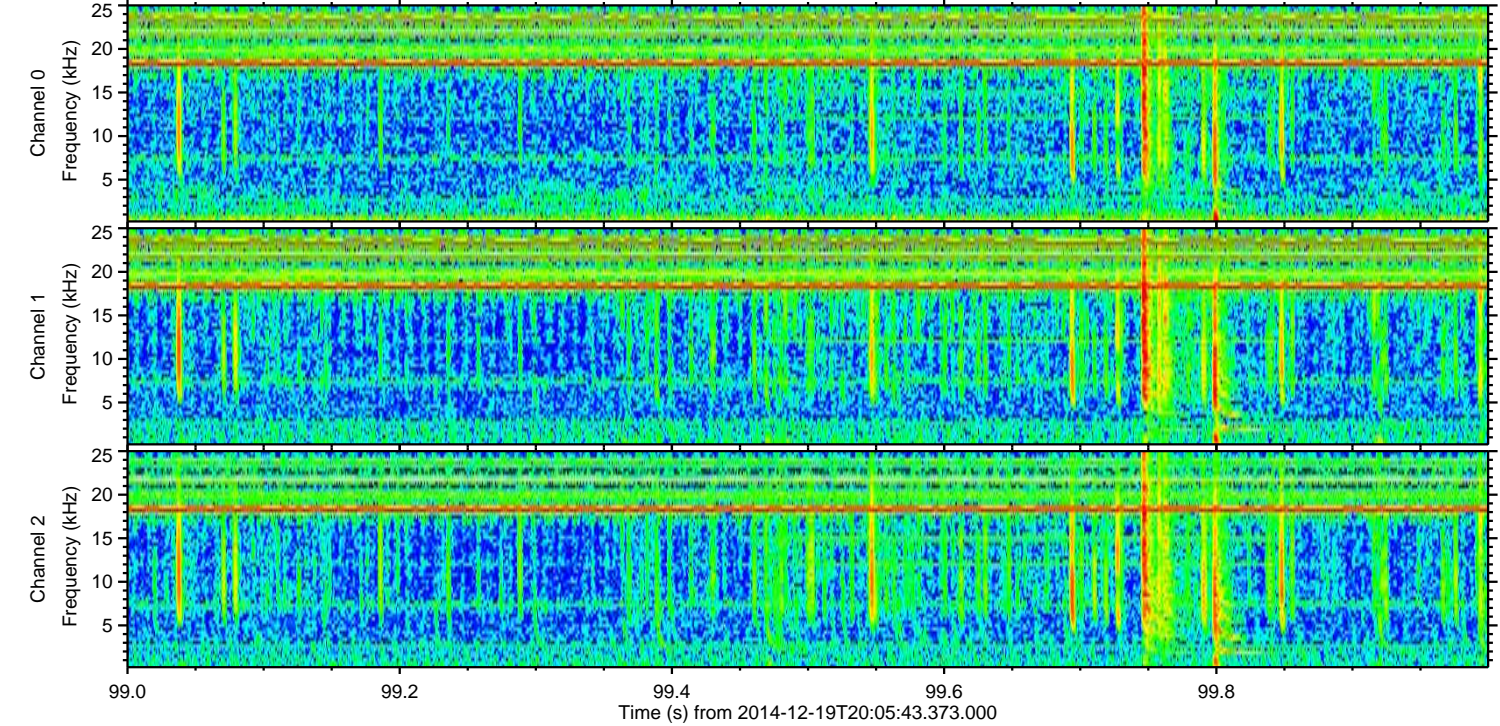
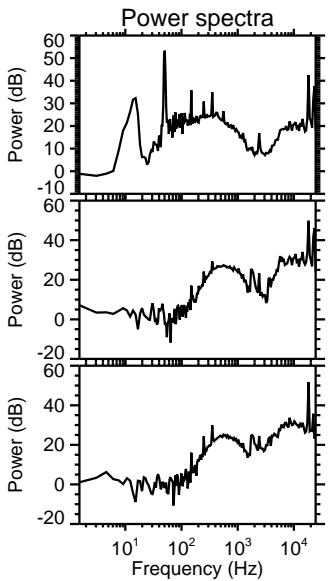
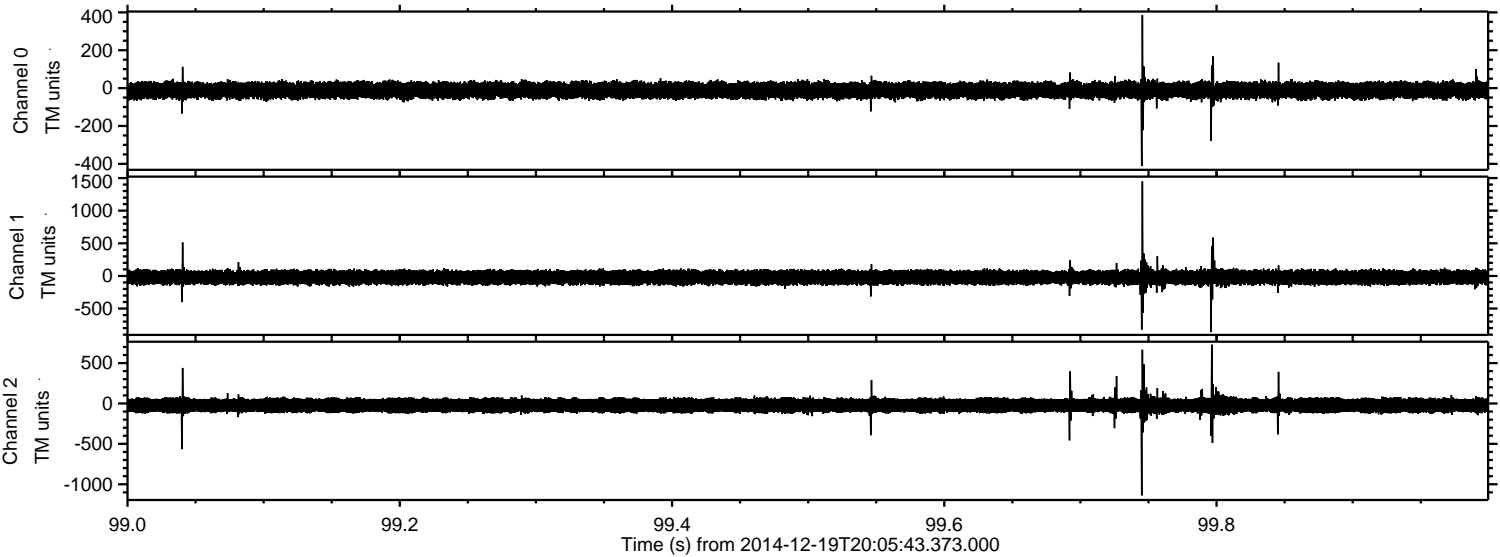

Processed Fri Dec 19 21:14:08 2014 by ELM ver.2012-10-06 from 001__elm20141219_200542__dat00.bin

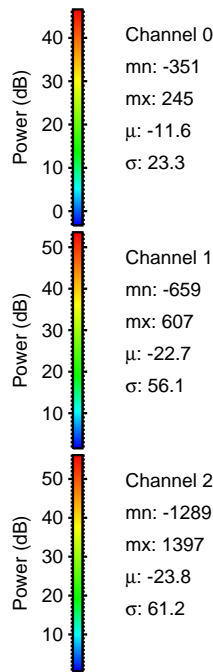
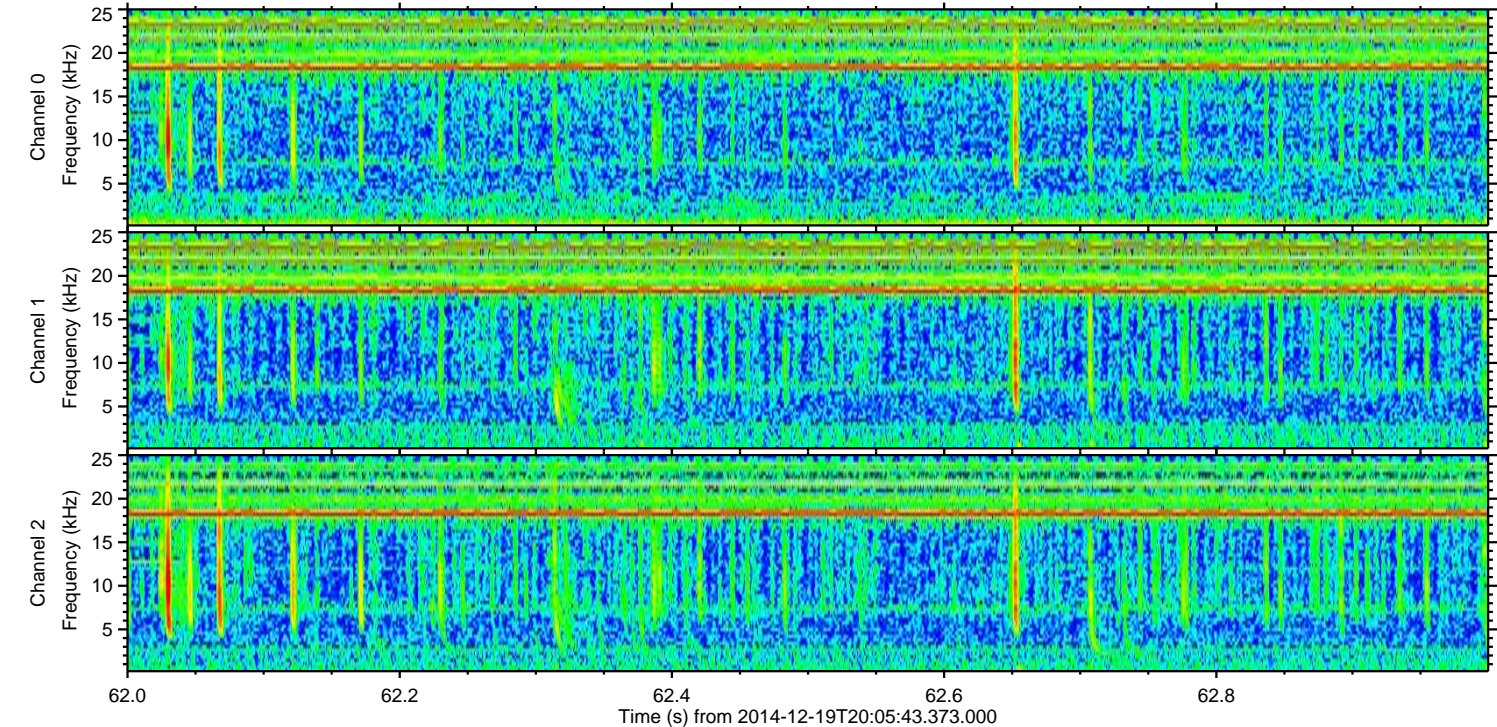
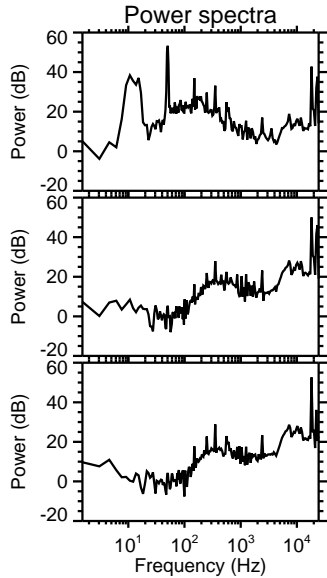
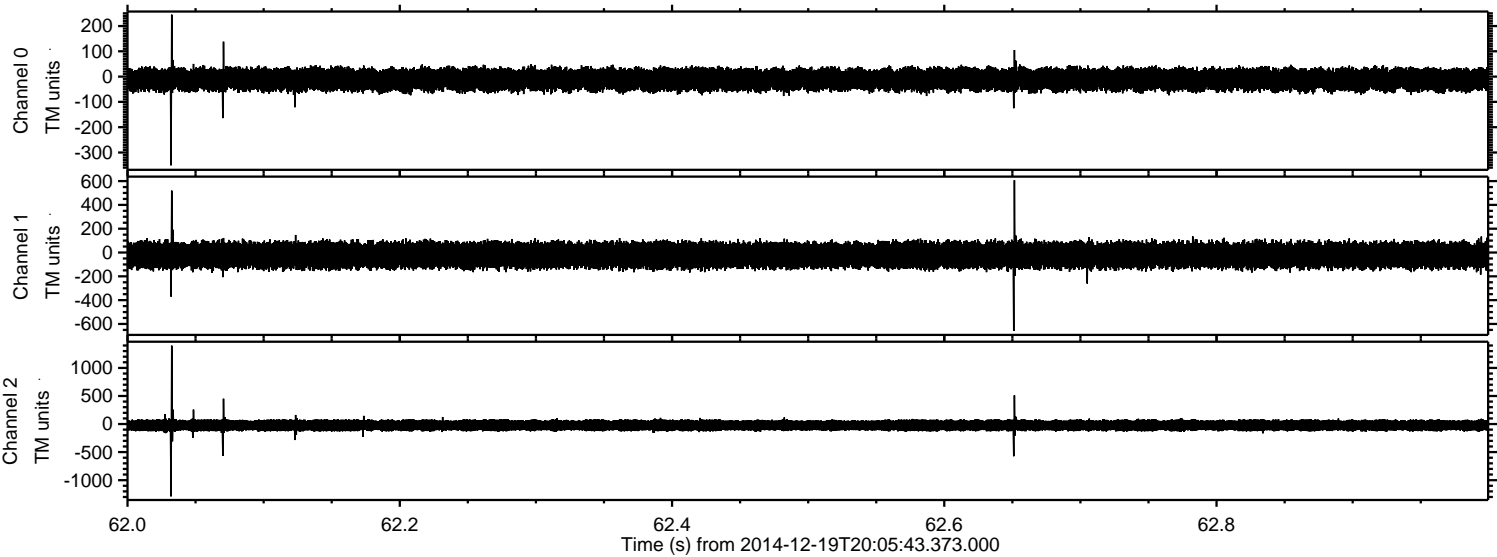

Channel 0
mn: -351
mx: 245
 μ : -11.6
 σ : 23.3

Channel 1
mn: -659
mx: 607
 μ : -22.7
 σ : 56.1

Channel 2
mn: -1289
mx: 1397
 μ : -23.8
 σ : 61.2

Processed Fri Dec 19 21:14:09 2014 by ELM ver.2012-10-06 from 001__elm20141219_200542__dat00.bin

