

# ELMAVAN 3D WAVEFORMS (Measured data sampled at 50 kHz) 49790 packets of 144 samples from 2014-12-19T19:40:42.629.000.

Processed Fri Dec 19 20:48:12 2014 by ELM ver.2012-10-06 from 001\_\_elm20141219\_194041\_\_dat00.bin

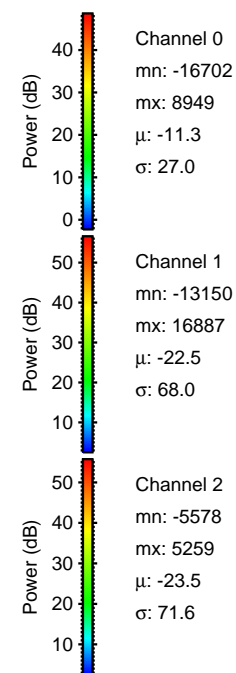

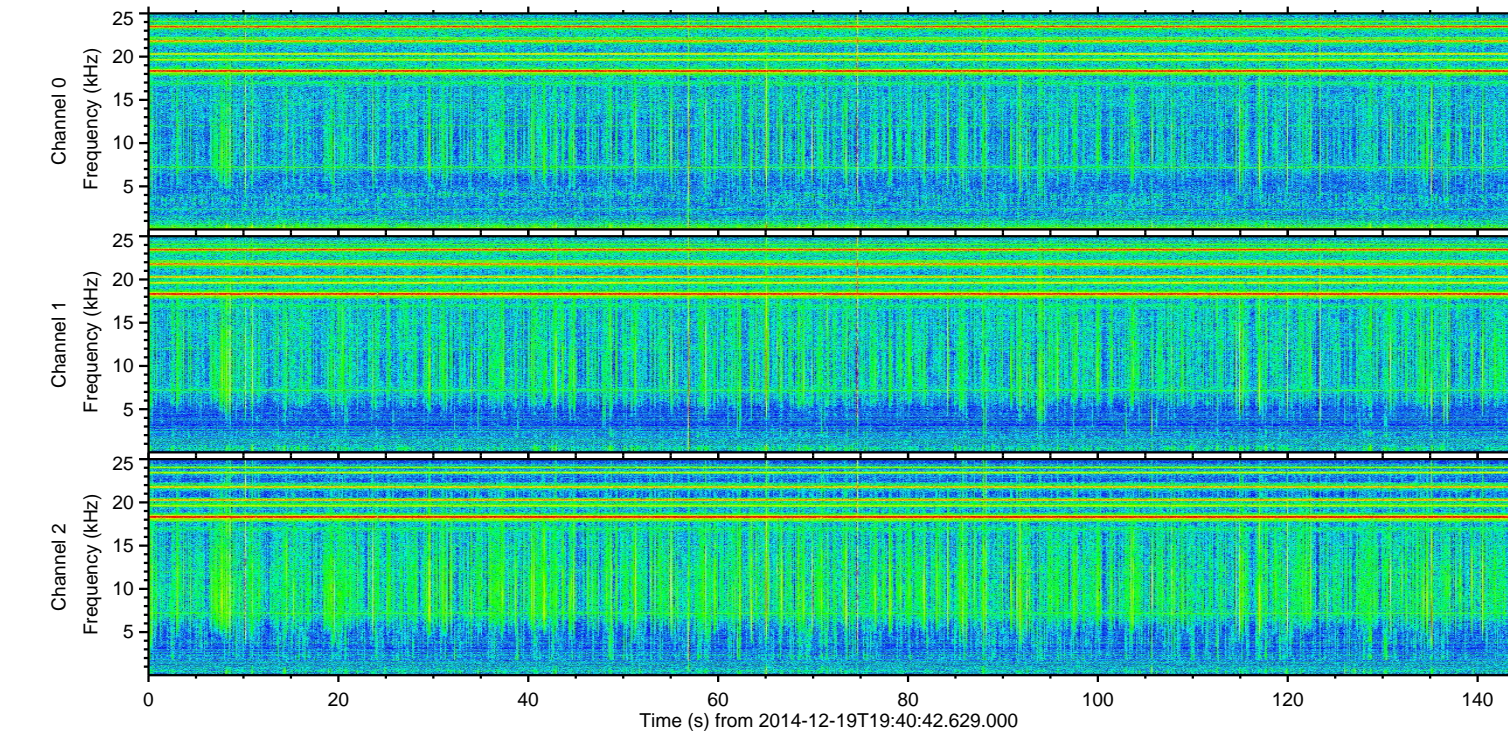
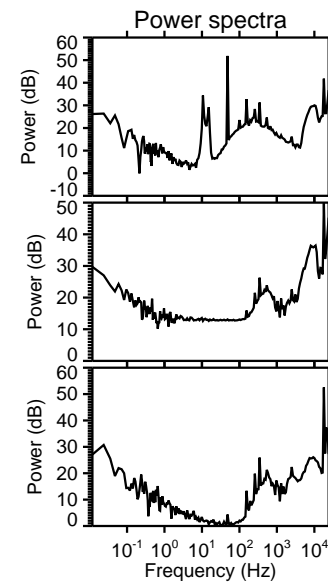
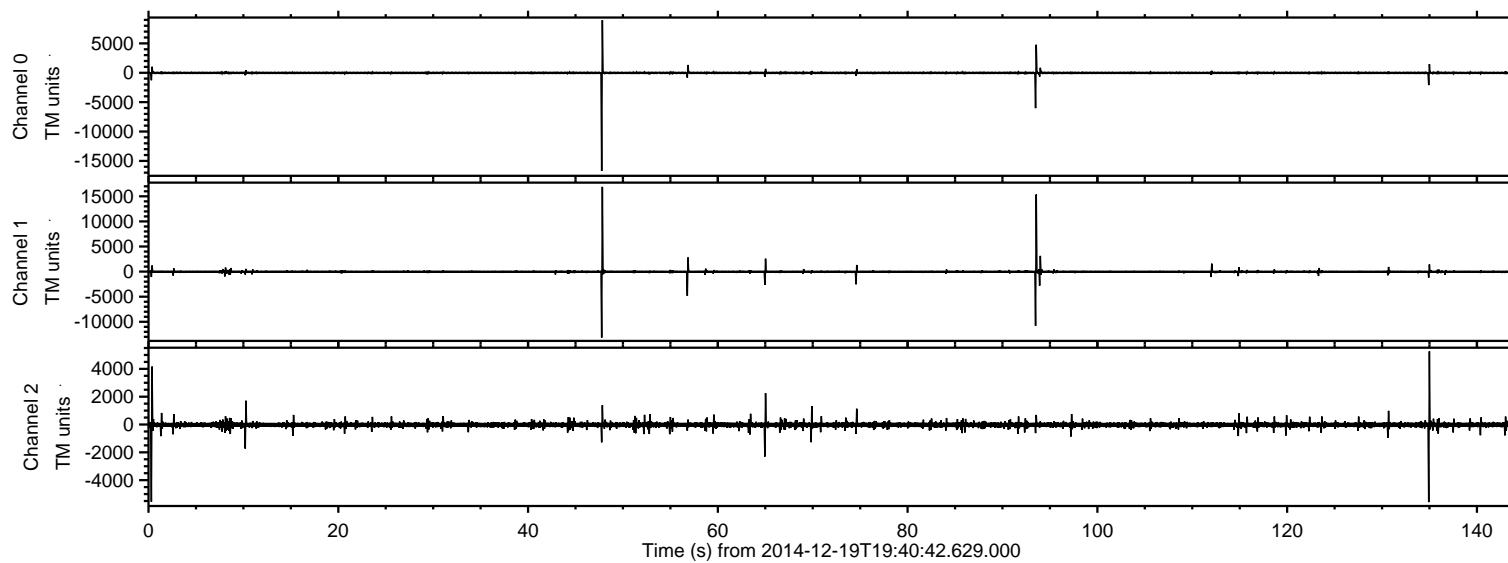

Processed Fri Dec 19 20:48:24 2014 by ELM ver.2012-10-06 from 001\_\_elm20141219\_194041\_\_dat00.bin

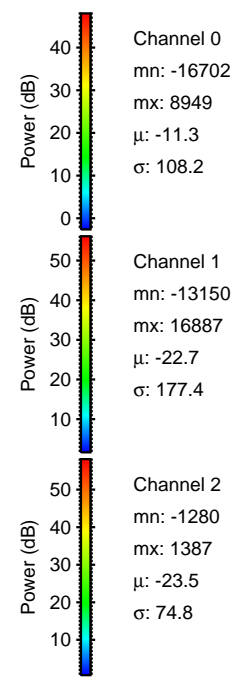
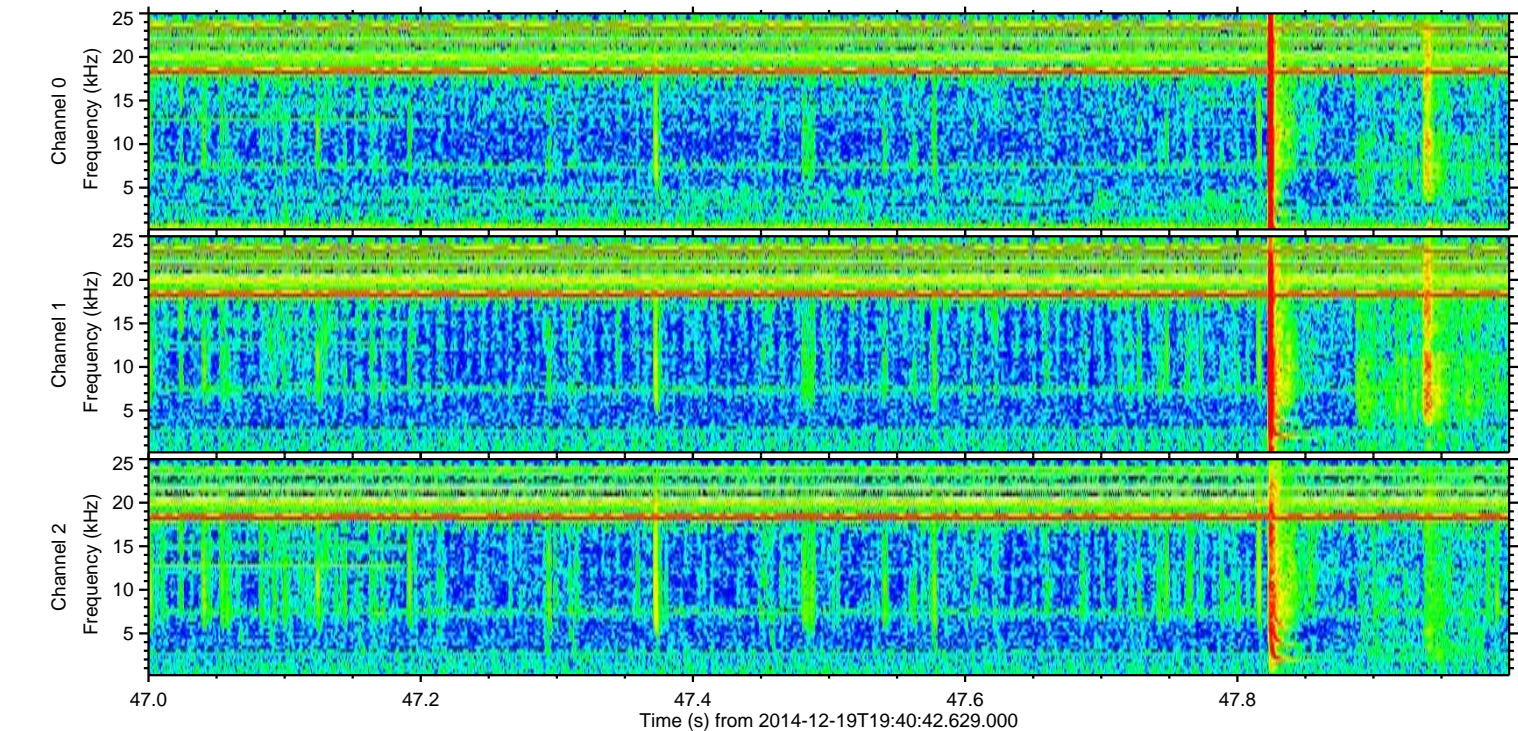
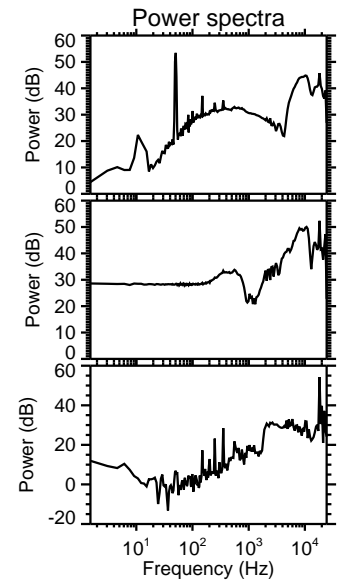
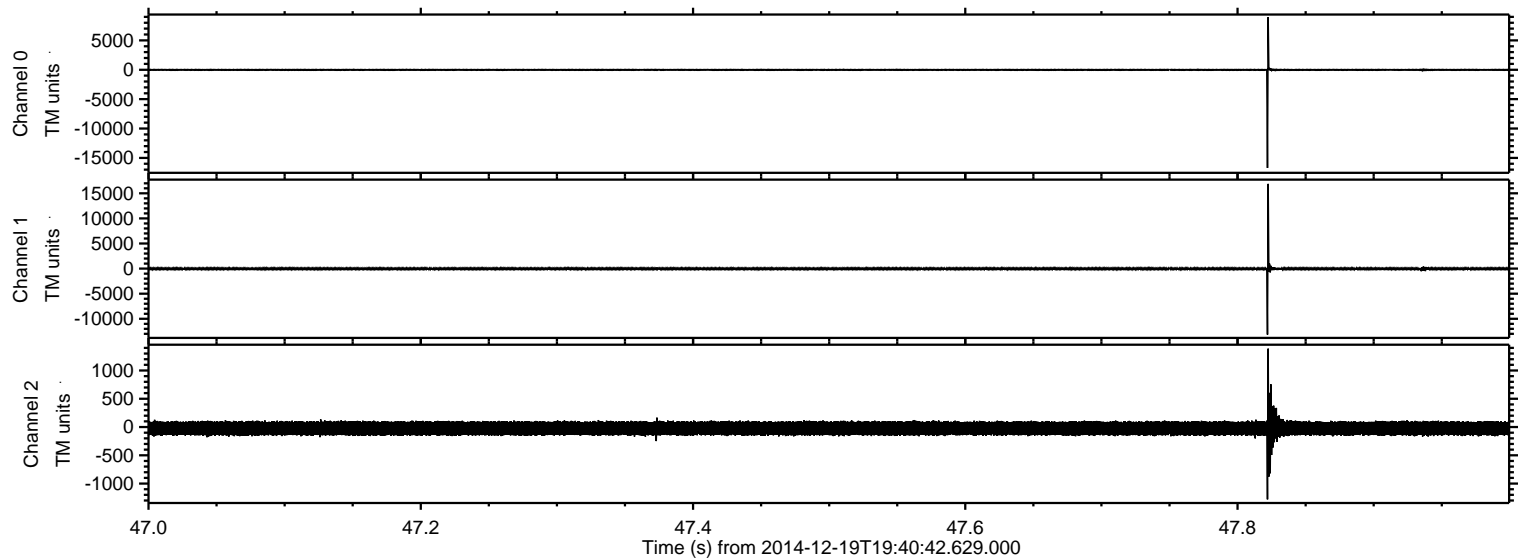



Processed Fri Dec 19 20:48:25 2014 by ELM ver.2012-10-06 from 001\_\_elm20141219\_194041\_\_dat00.bin

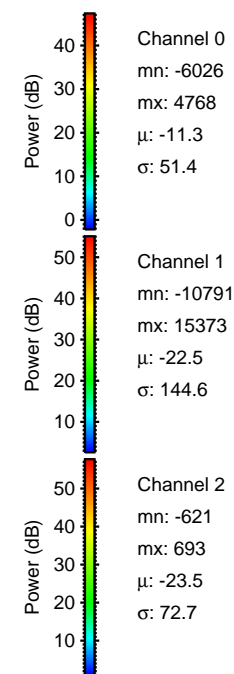
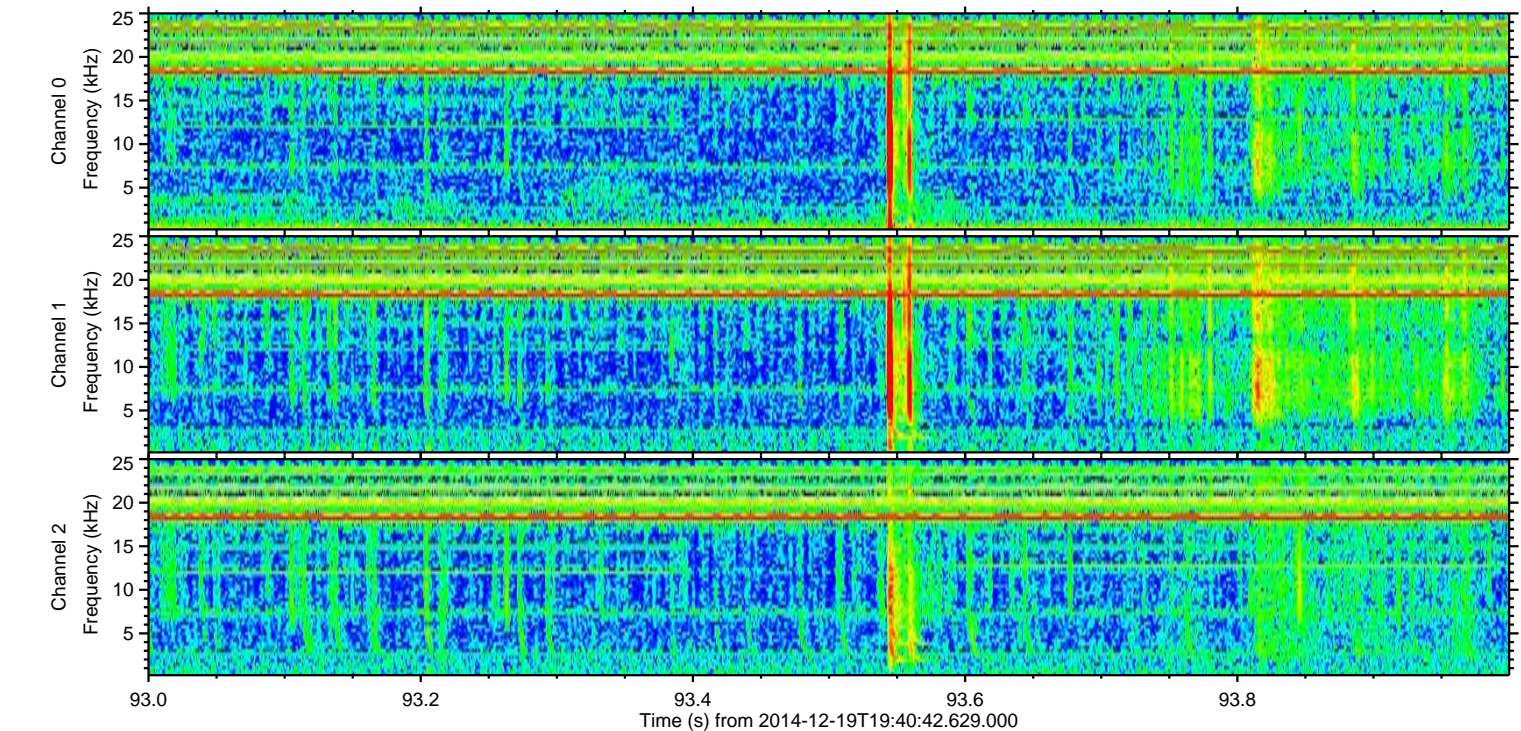
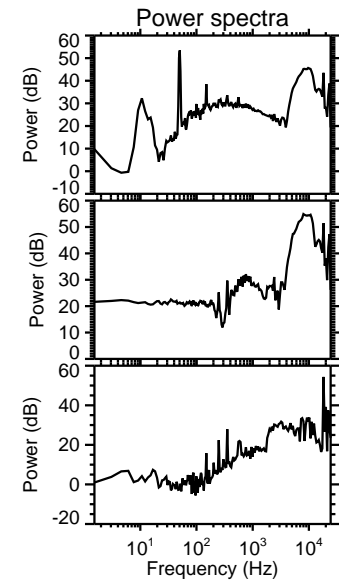
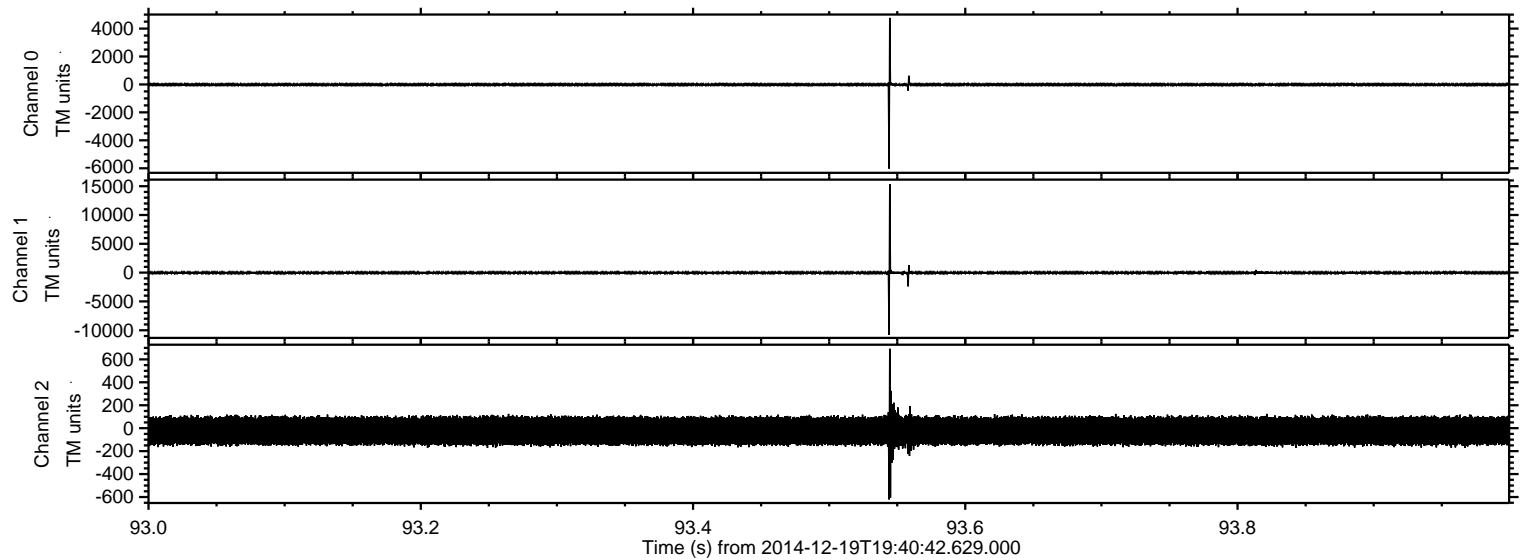



ELMAVAN 3D WAVEFORMS (Measured data sampled at 50 kHz) 49790 packets of 144 samples from 2014-12-19T19:40:42.629.000. Part 135/144

Processed Fri Dec 19 20:48:26 2014 by ELM ver.2012-10-06 from 001\_\_elm20141219\_194041\_\_dat00.bin

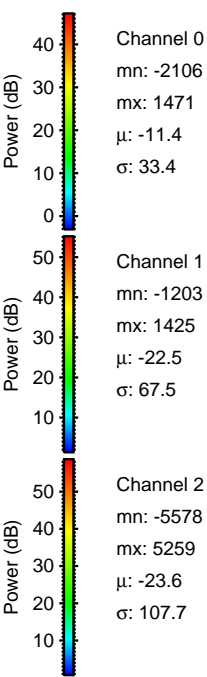
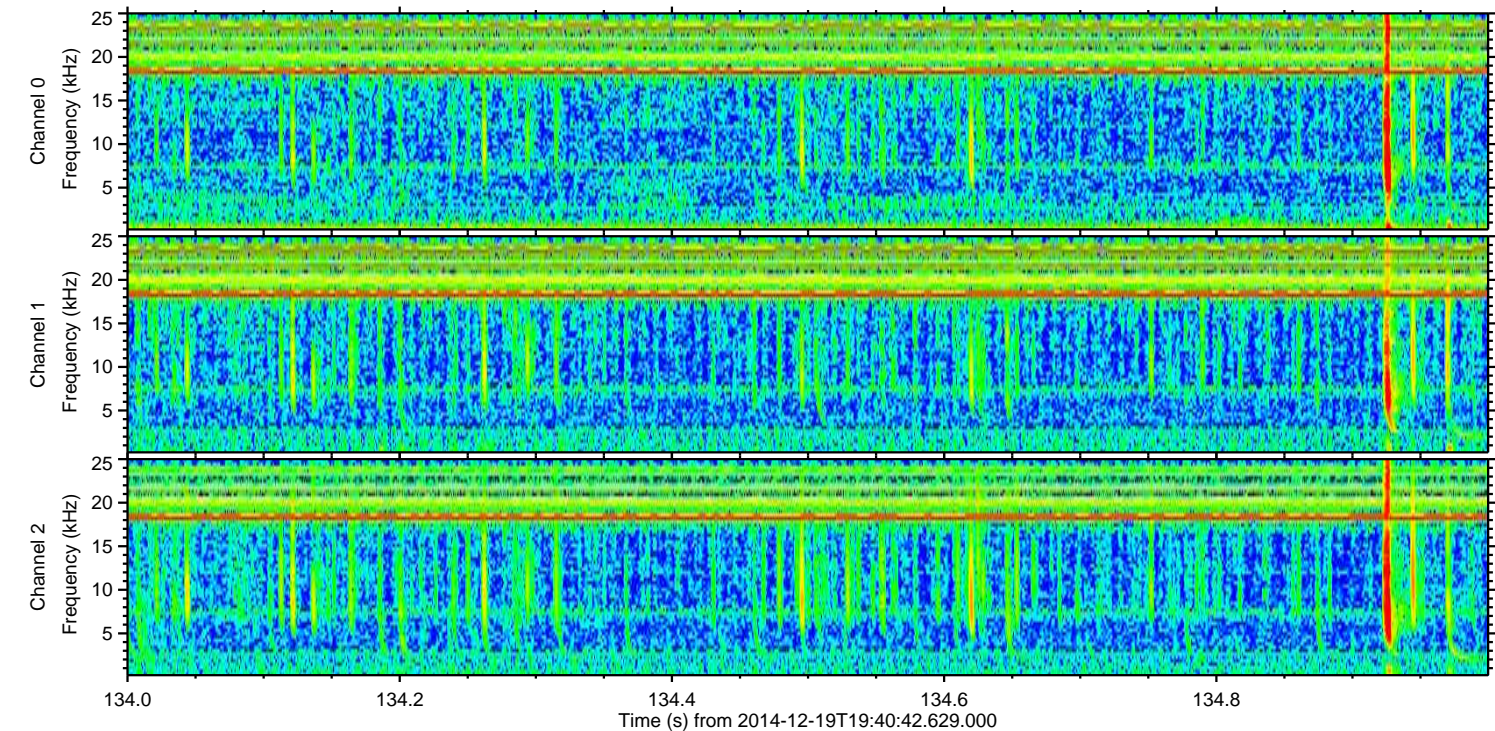
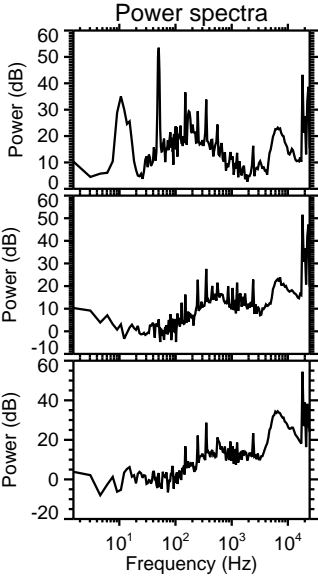
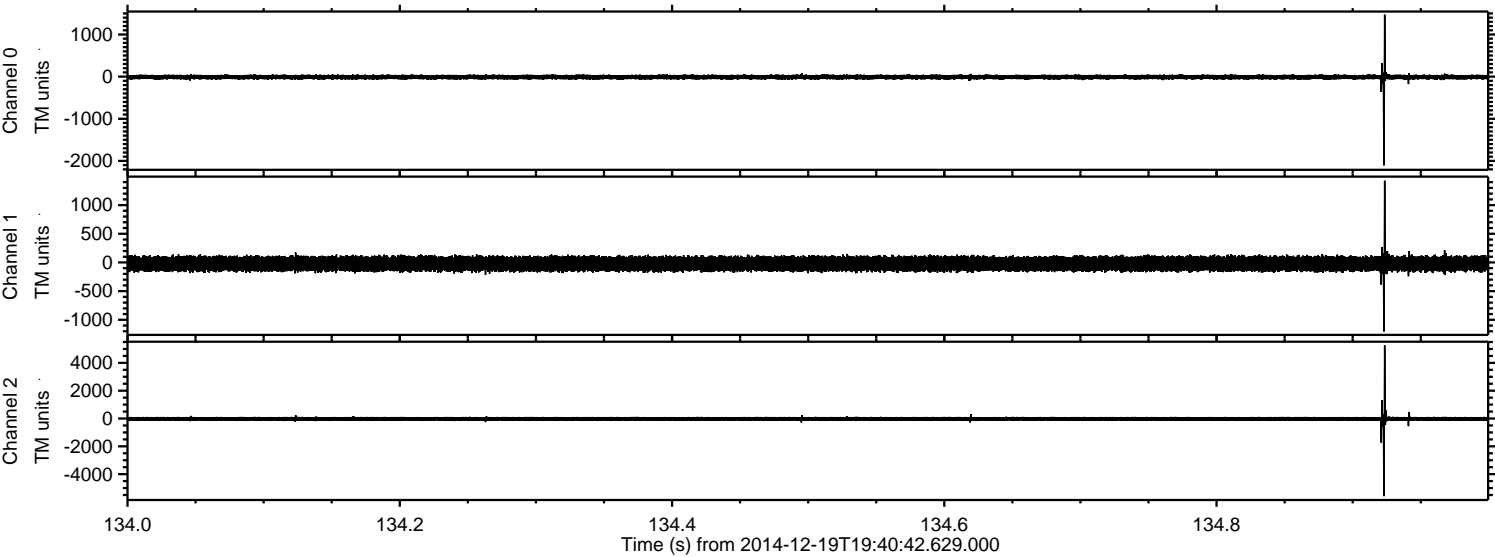

Channel 0  
mn: -2106  
mx: 1471  
 $\mu$ : -11.4  
 $\sigma$ : 33.4

Channel 1  
mn: -1203  
mx: 1425  
 $\mu$ : -22.5  
 $\sigma$ : 67.5

Channel 2  
mn: -5578  
mx: 5259  
 $\mu$ : -23.6  
 $\sigma$ : 107.7



ELMAVAN 3D WAVEFORMS (Measured data sampled at 50 kHz) 49790 packets of 144 samples from 2014-12-19T19:40:42.629.000. Part 1/144

Processed Fri Dec 19 20:48:27 2014 by ELM ver.2012-10-06 from 001\_\_elm20141219\_194041\_\_dat00.bin

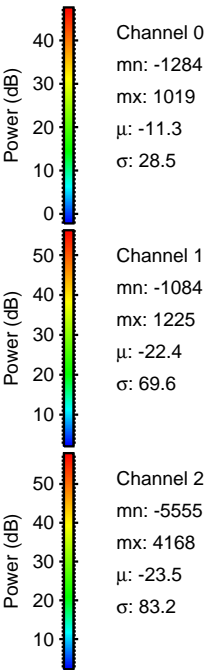
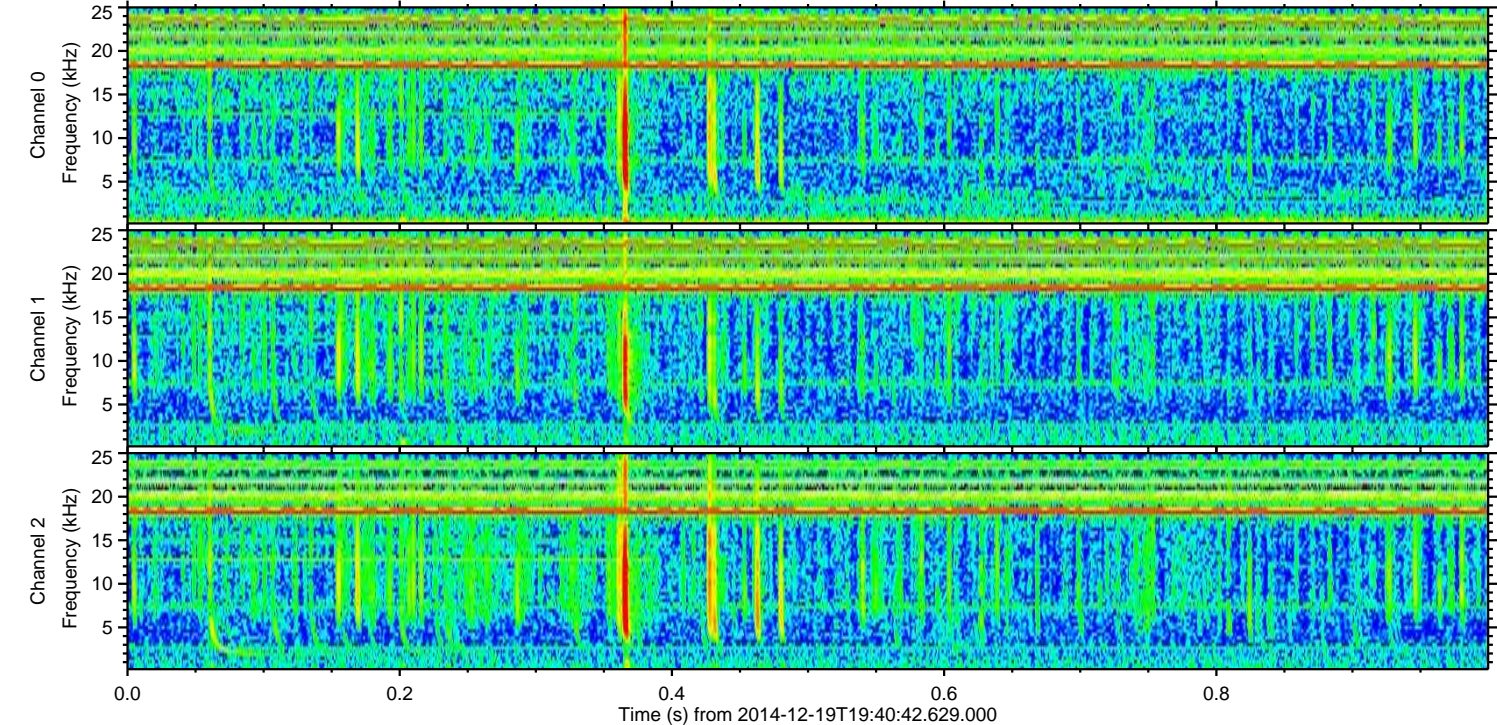
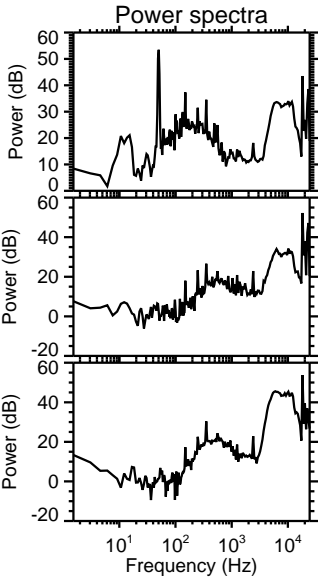
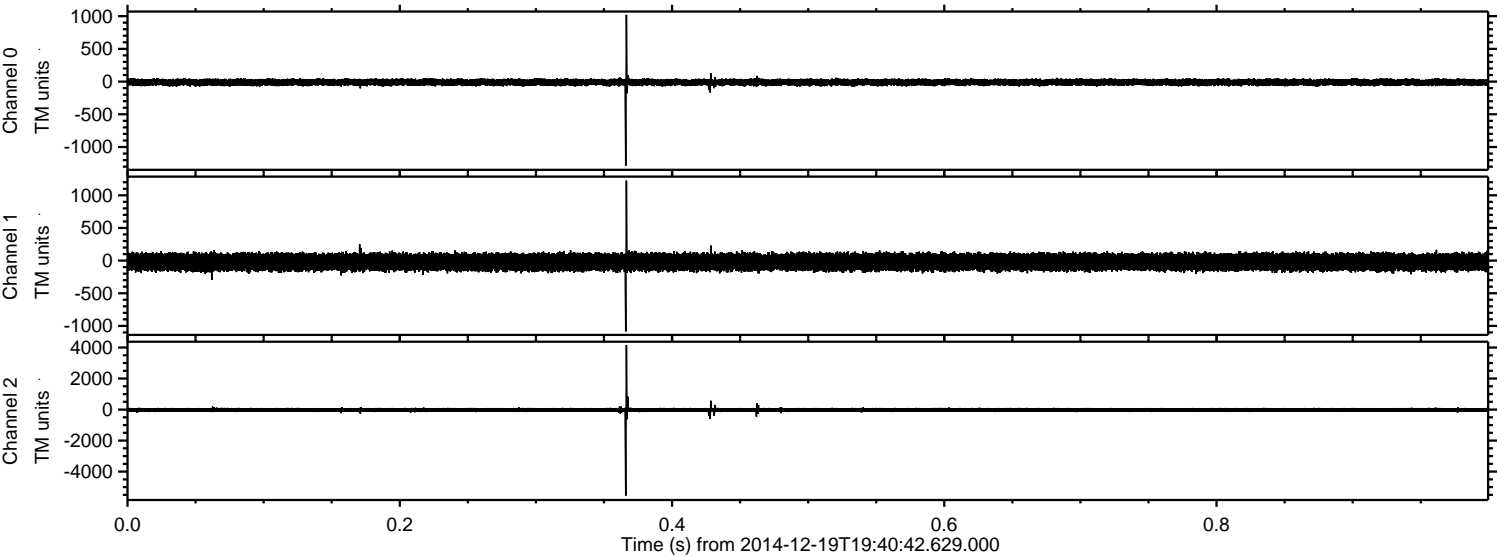



Processed Fri Dec 19 20:48:27 2014 by ELM ver.2012-10-06 from 001\_\_elm20141219\_194041\_\_dat00.bin

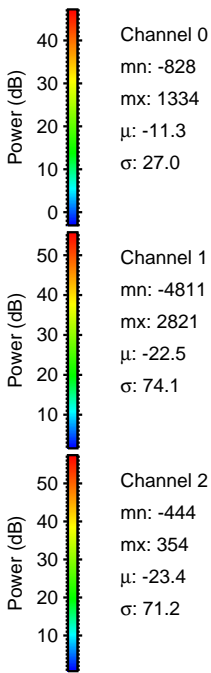
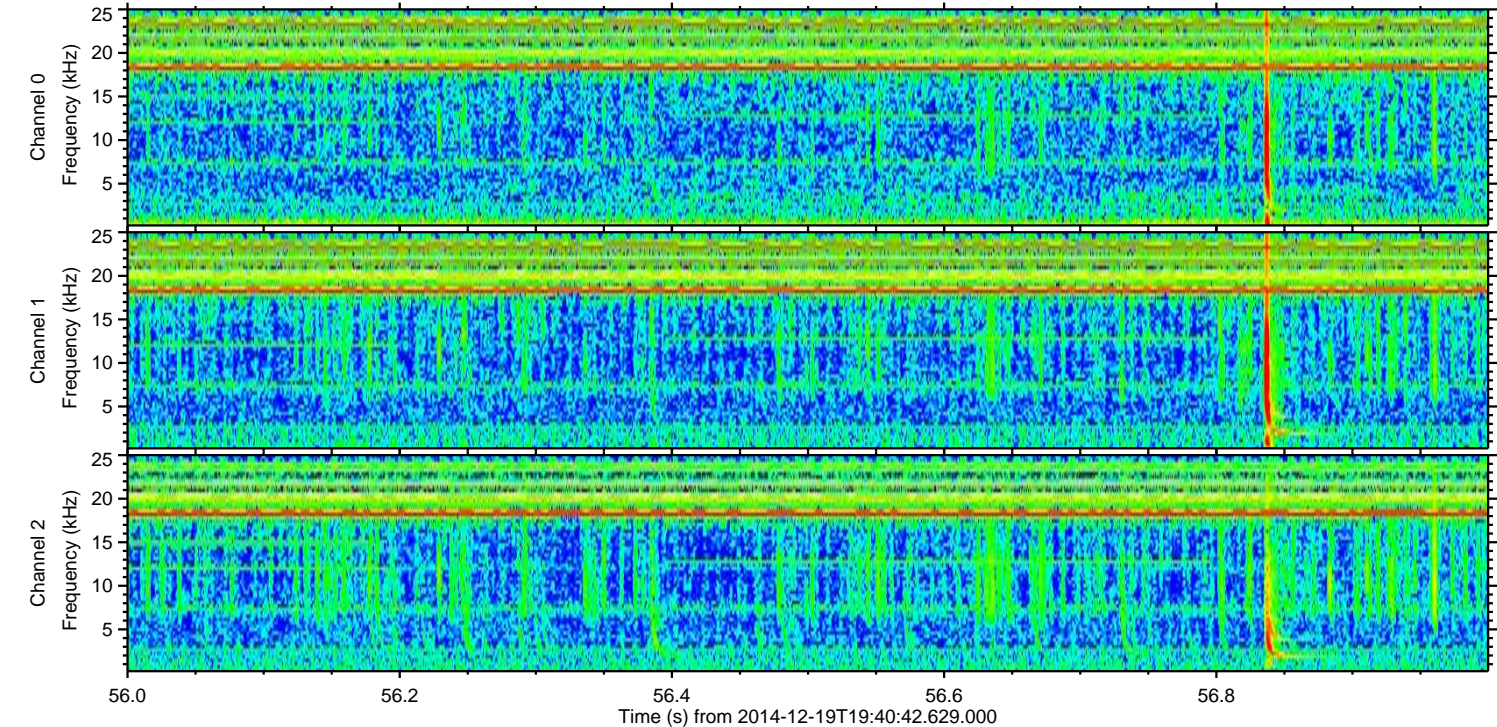
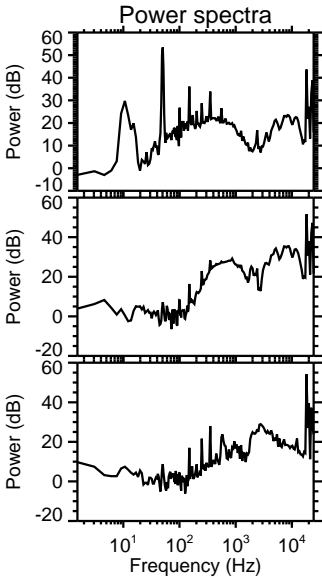
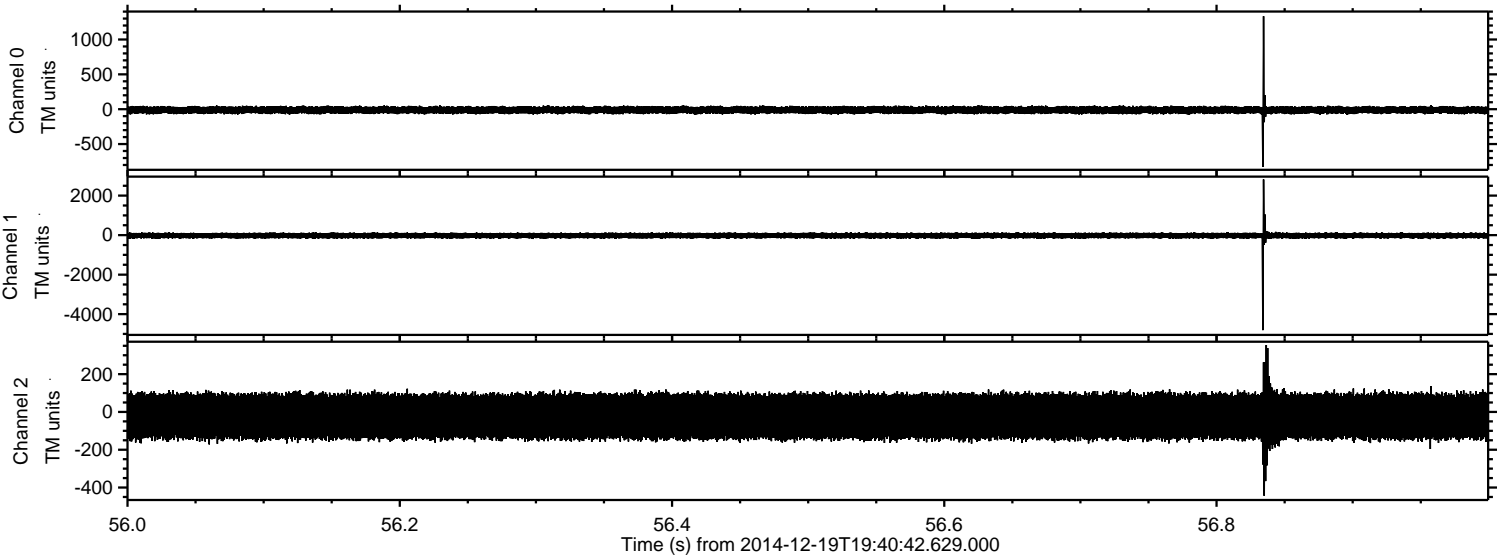

Channel 0  
mn: -828  
mx: 1334  
 $\mu$ : -11.3  
 $\sigma$ : 27.0

Channel 1  
mn: -4811  
mx: 2821  
 $\mu$ : -22.5  
 $\sigma$ : 74.1

Channel 2  
mn: -444  
mx: 354  
 $\mu$ : -23.4  
 $\sigma$ : 71.2



Processed Fri Dec 19 20:48:28 2014 by ELM ver.2012-10-06 from 001\_\_elm20141219\_194041\_\_dat00.bin

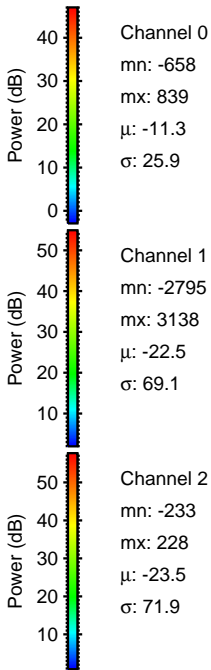
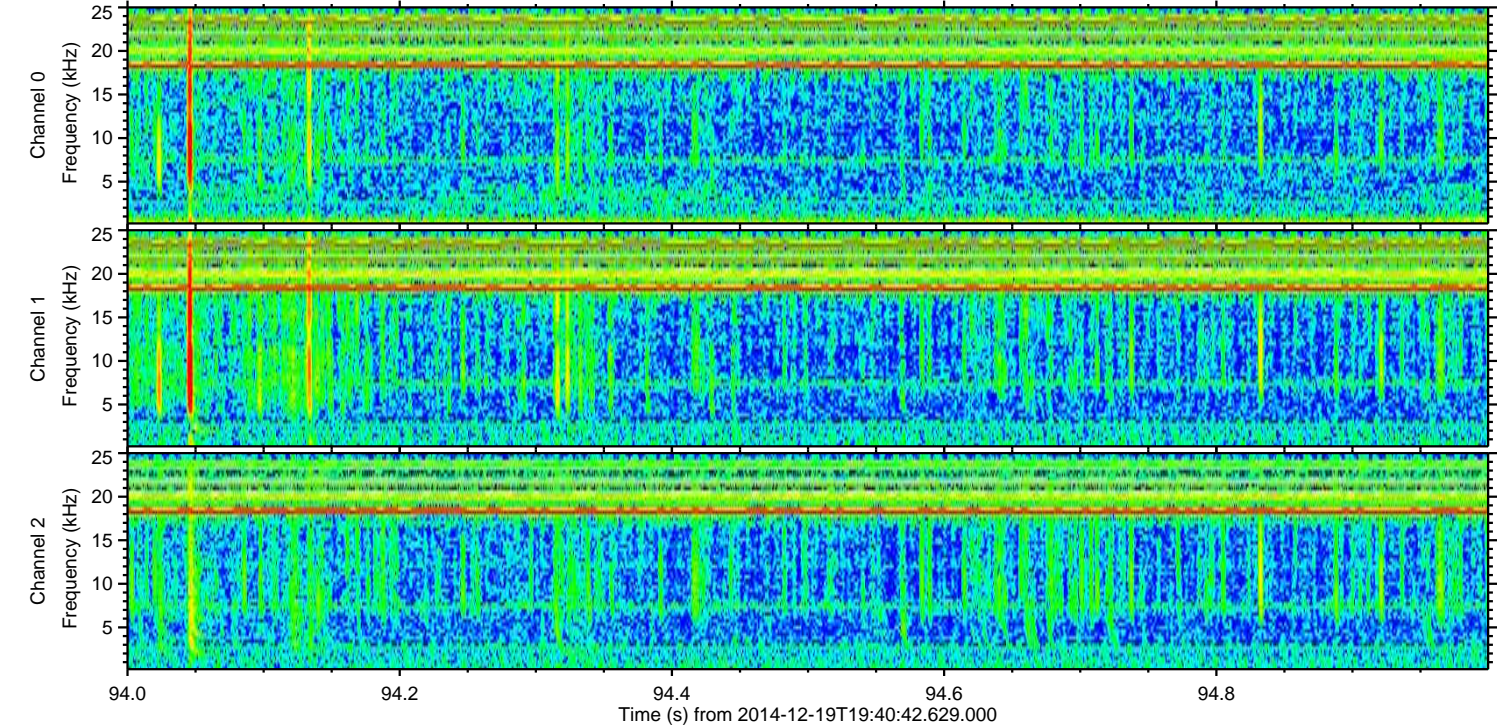
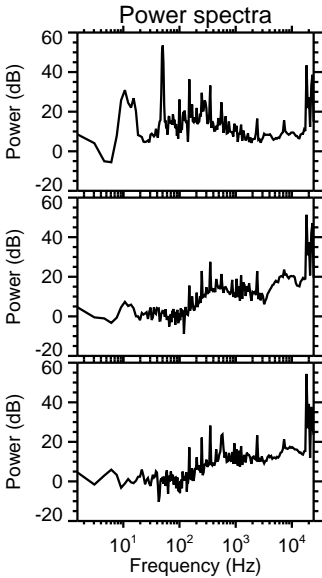
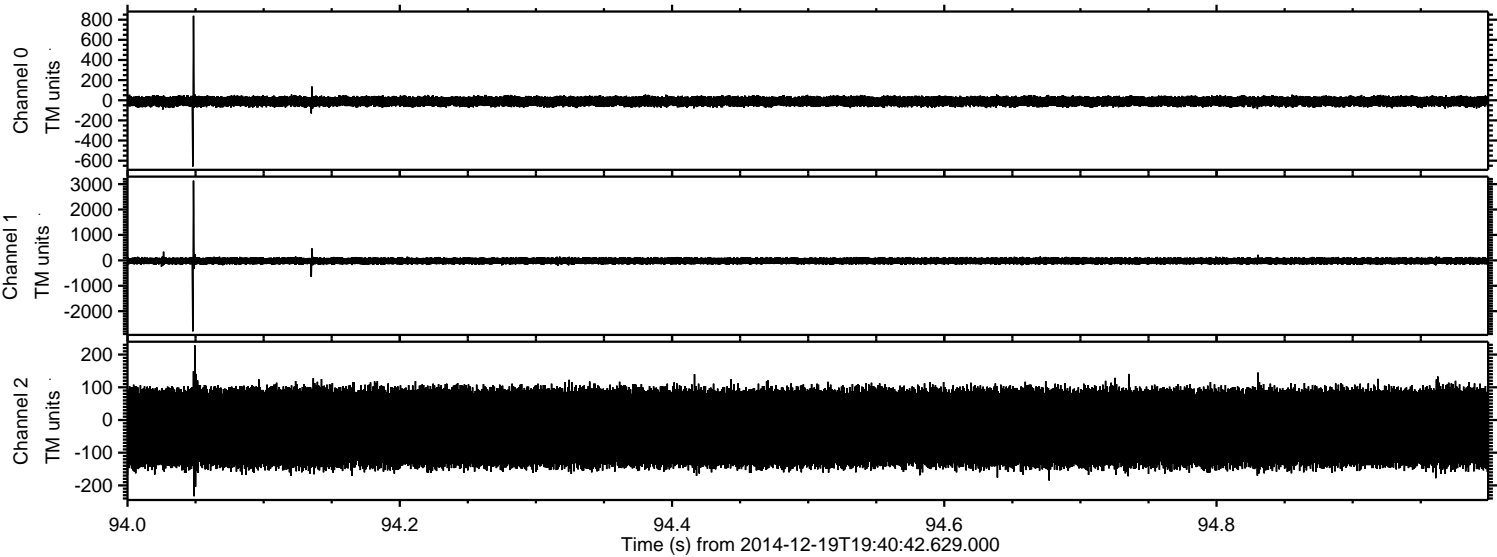

Channel 0  
mn: -658  
mx: 839  
 $\mu$ : -11.3  
 $\sigma$ : 25.9

Channel 1  
mn: -2795  
mx: 3138  
 $\mu$ : -22.5  
 $\sigma$ : 69.1

Channel 2  
mn: -233  
mx: 228  
 $\mu$ : -23.5  
 $\sigma$ : 71.9



Processed Fri Dec 19 20:48:29 2014 by ELM ver.2012-10-06 from 001\_\_elm20141219\_194041\_\_dat00.bin

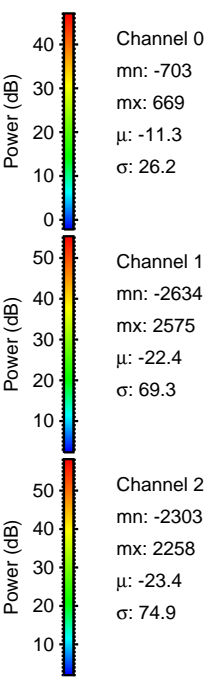
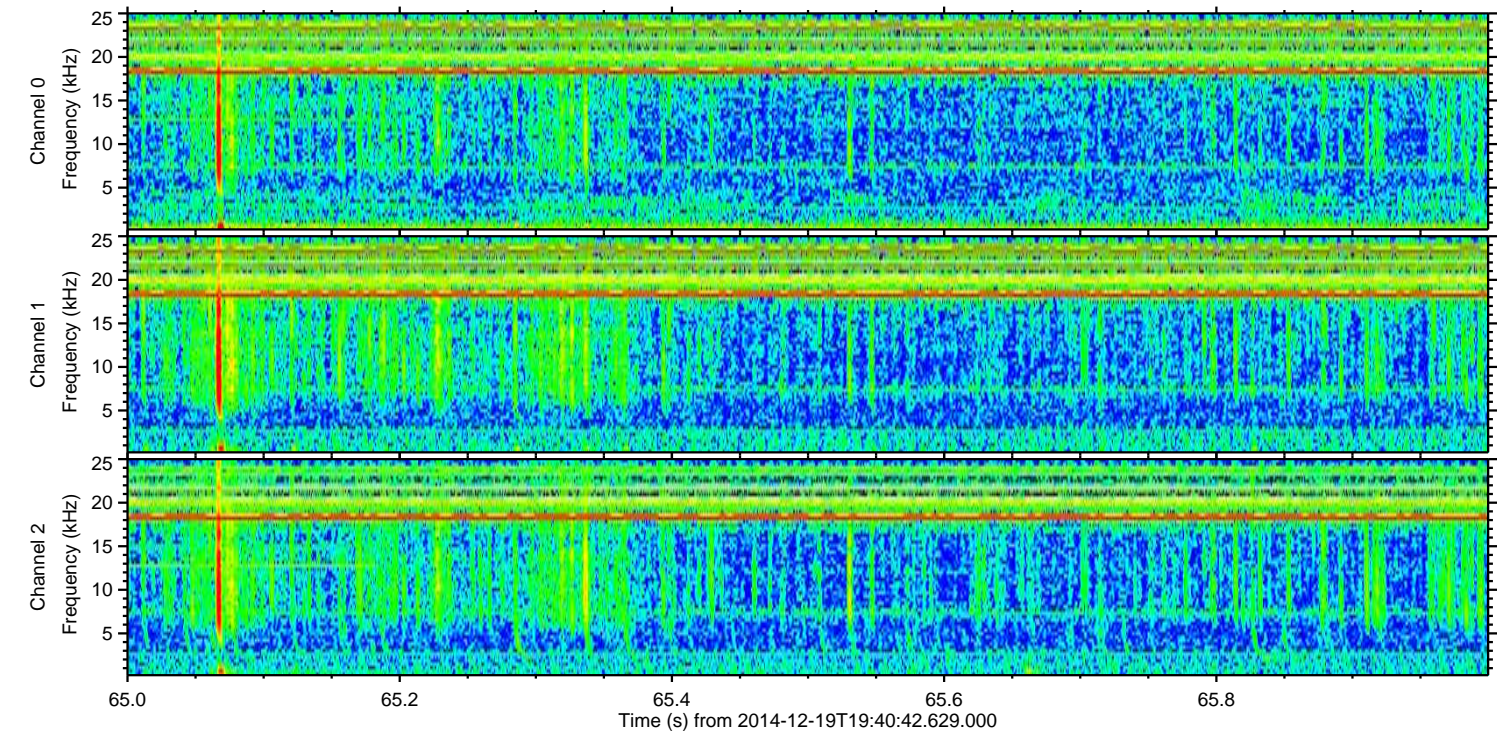
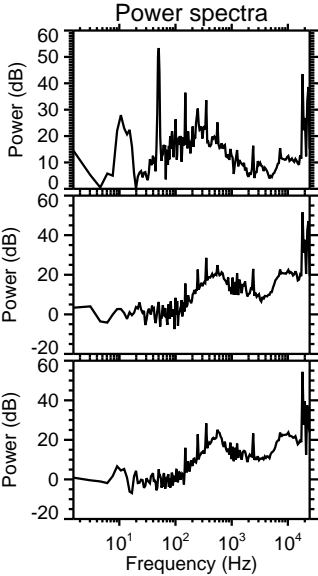
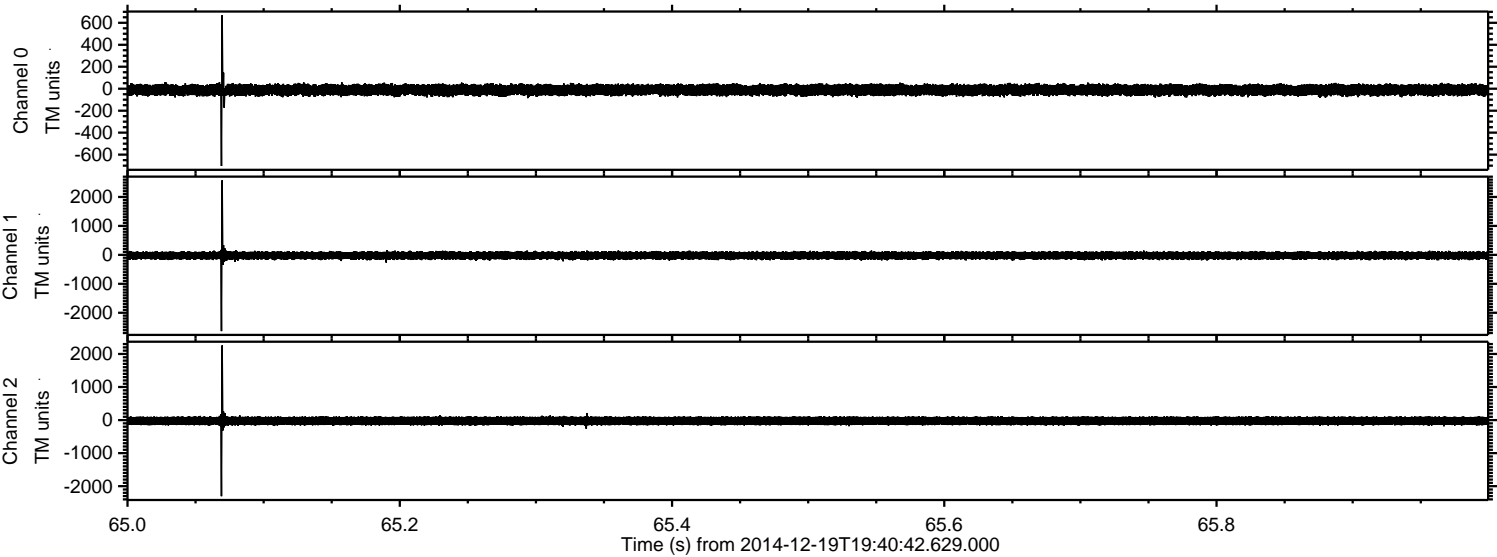



Processed Fri Dec 19 20:48:30 2014 by ELM ver.2012-10-06 from 001\_\_elm20141219\_194041\_\_dat00.bin

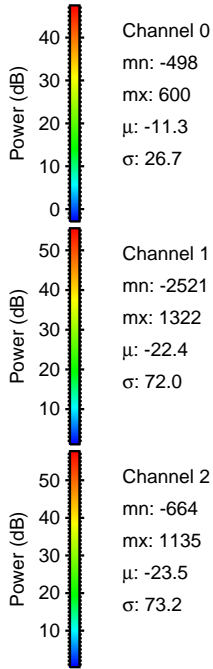
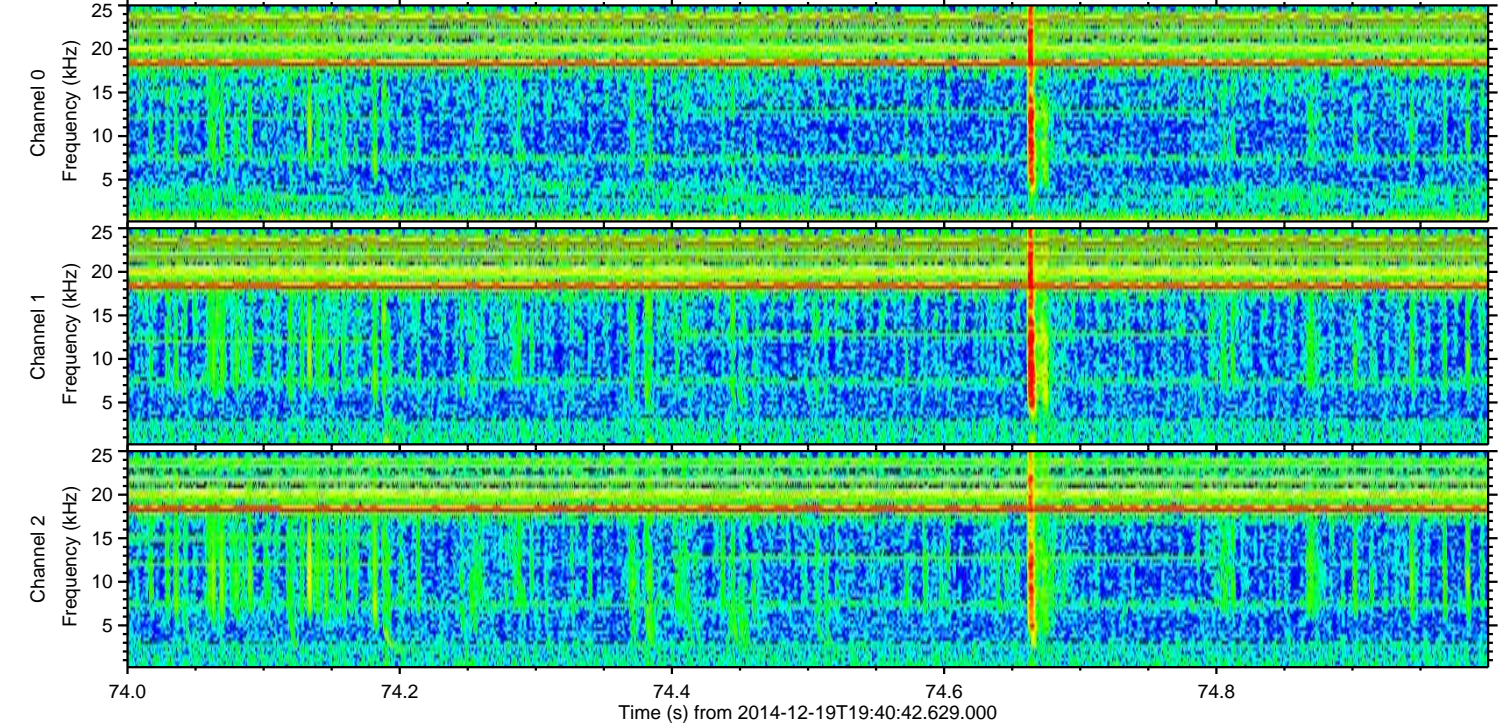
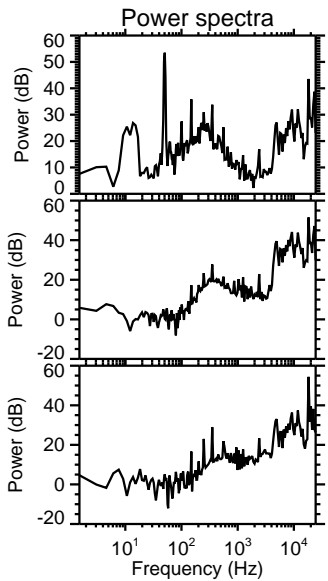
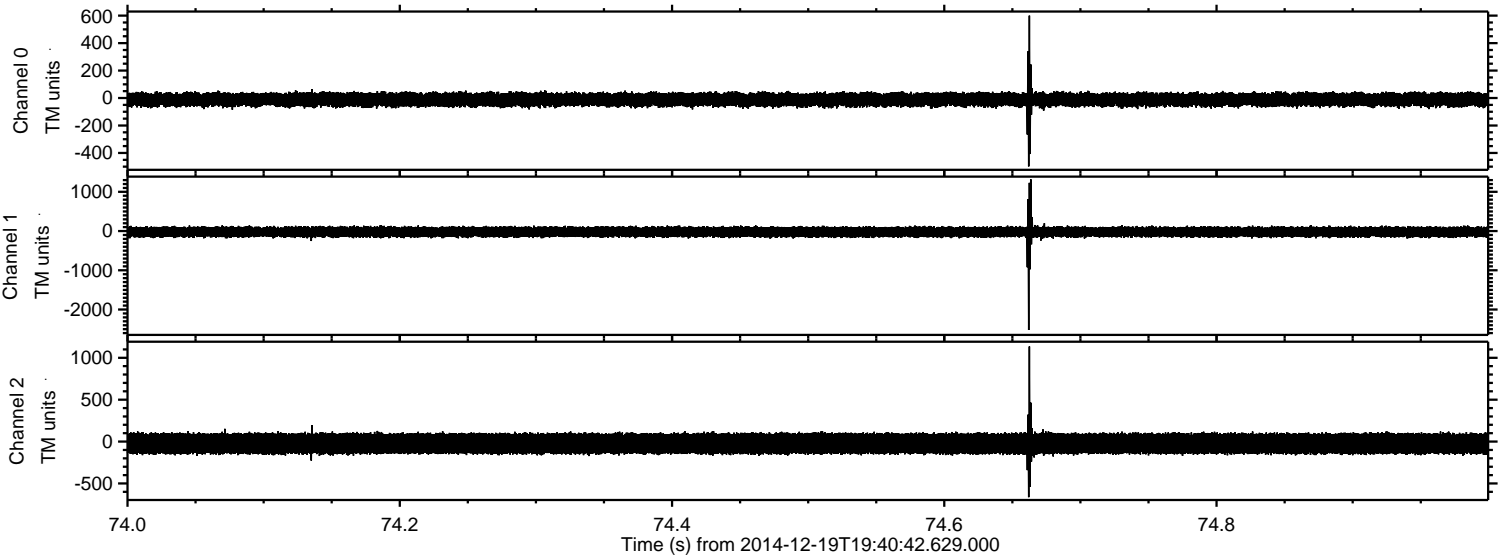



ELMAVAN 3D WAVEFORMS (Measured data sampled at 50 kHz) 49790 packets of 144 samples from 2014-12-19T19:40:42.629.000. Part 136/144

Processed Fri Dec 19 20:48:31 2014 by ELM ver.2012-10-06 from 001\_\_elm20141219\_194041\_\_dat00.bin

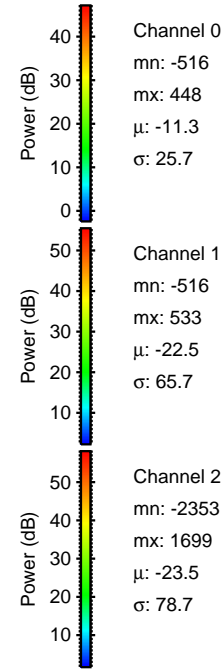
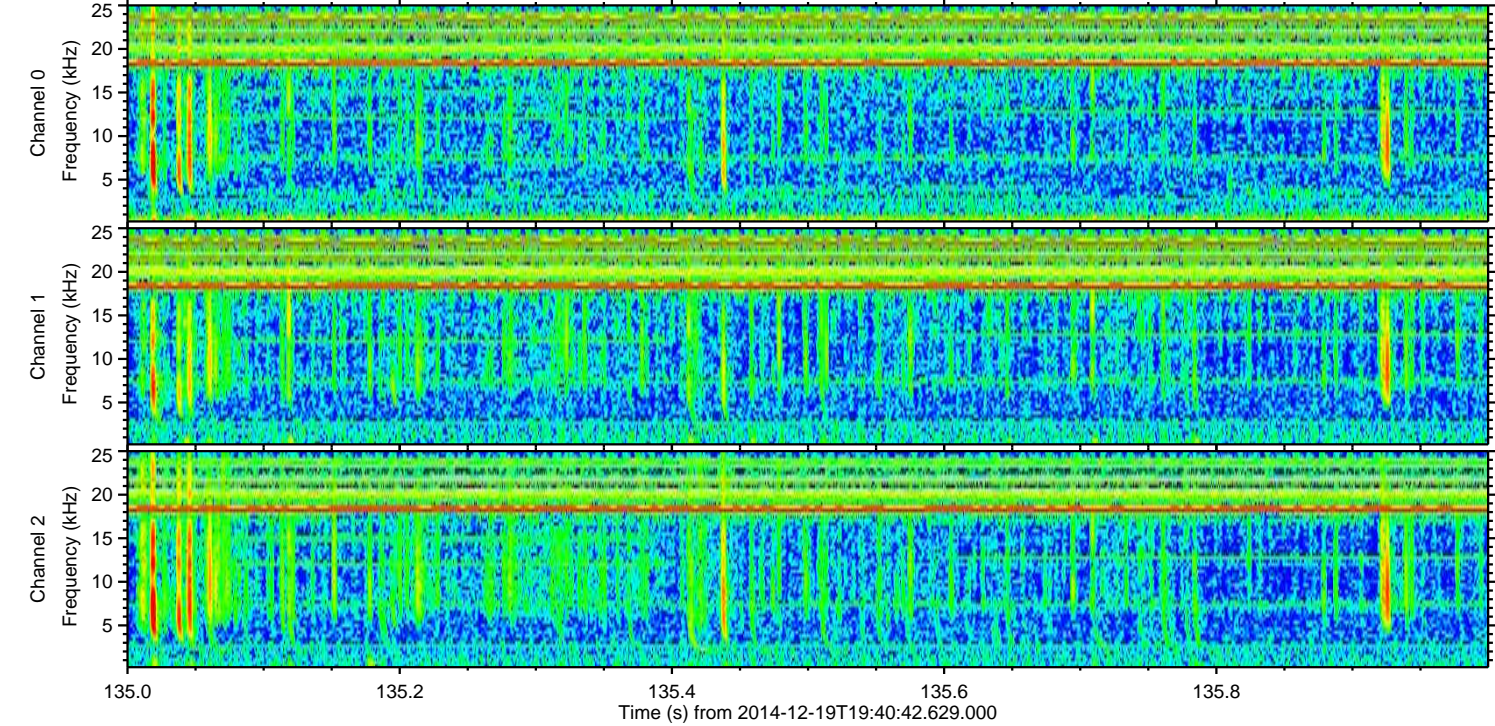
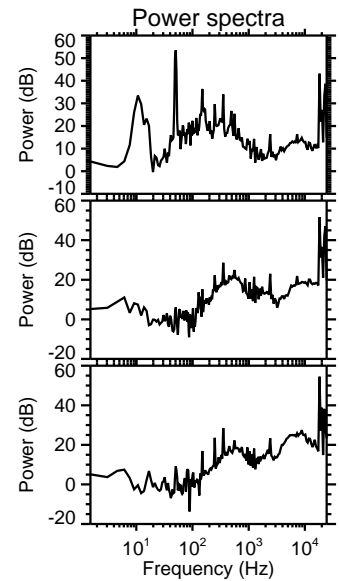
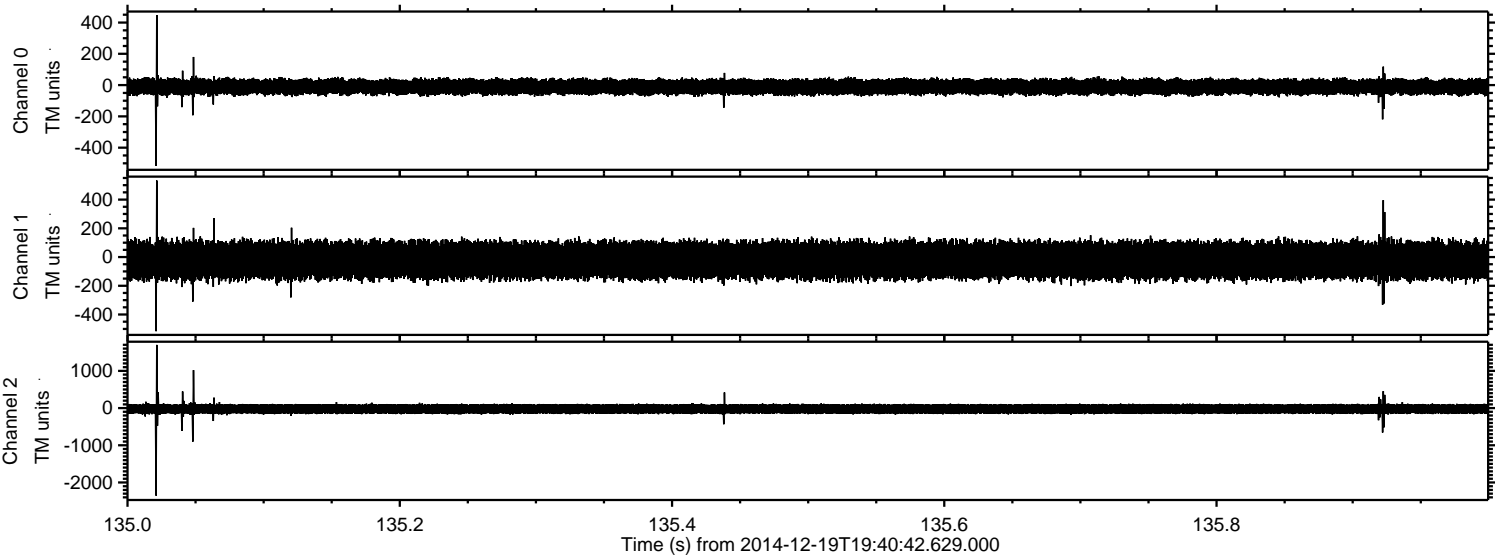



ELMAVAN 3D WAVEFORMS (Measured data sampled at 50 kHz) 49790 packets of 144 samples from 2014-12-19T19:40:42.629.000. Part 40/144

Processed Fri Dec 19 20:48:32 2014 by ELM ver.2012-10-06 from 001\_\_elm20141219\_194041\_\_dat00.bin

