

ELMAVAN 3D WAVEFORMS (Measured data sampled at 50 kHz) 49751 packets of 144 samples from 2014-12-19T11:40:28.544.000.

Processed Fri Dec 19 12:48:00 2014 by ELM ver.2012-10-06 from 001__elm20141219_114027__dat00.bin

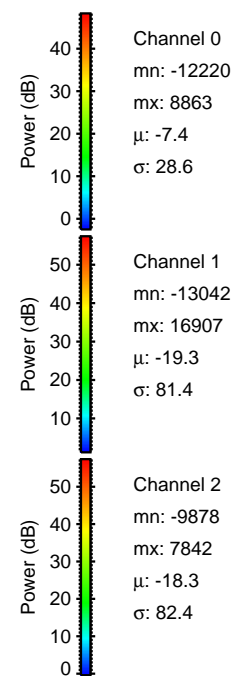

Processed Fri Dec 19 12:48:12 2014 by ELM ver.2012-10-06 from 001__elm20141219_114027__dat00.bin

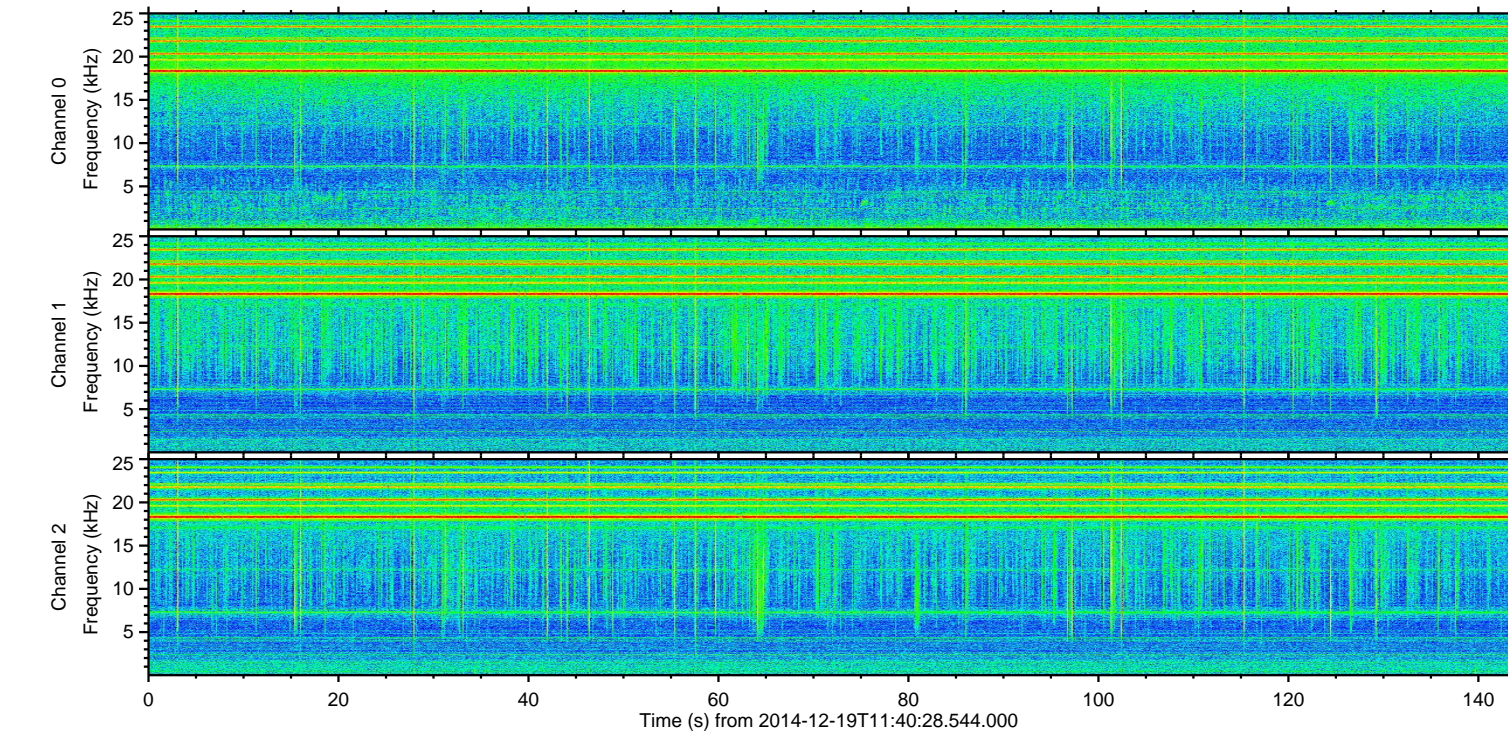
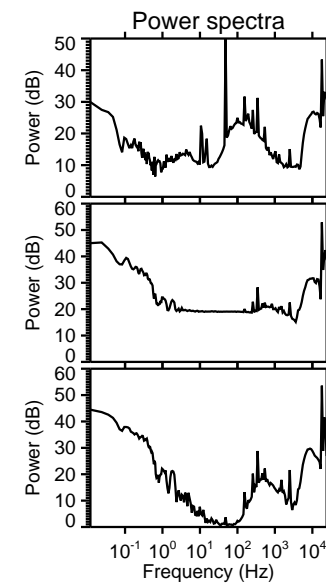
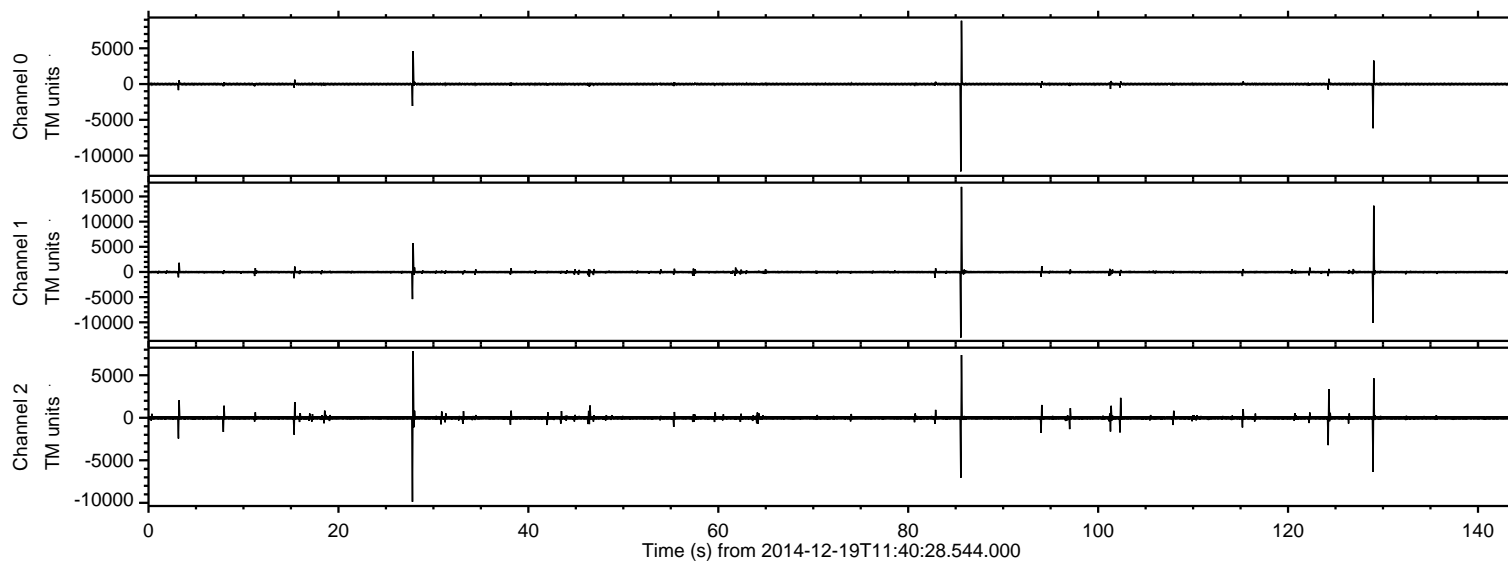
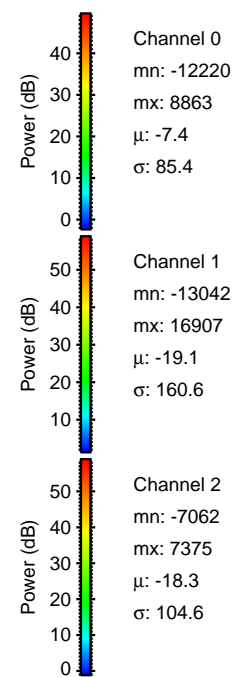
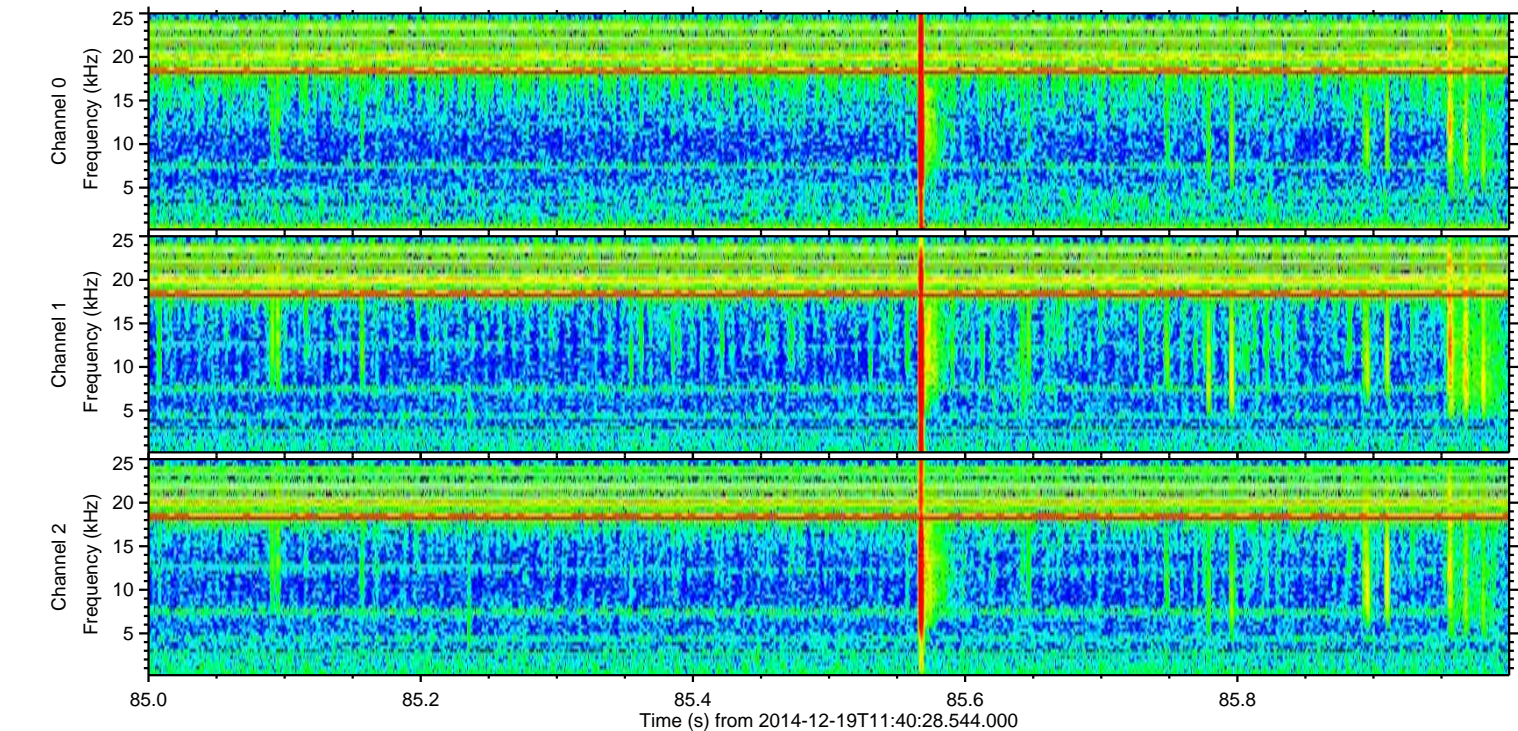
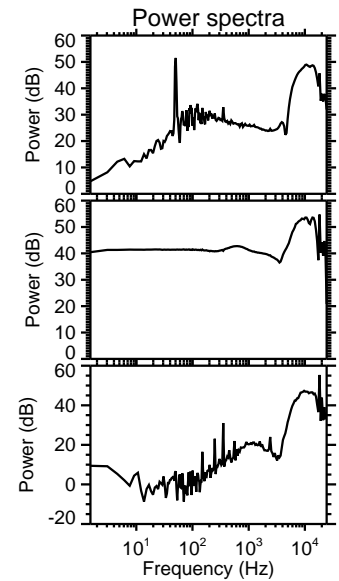
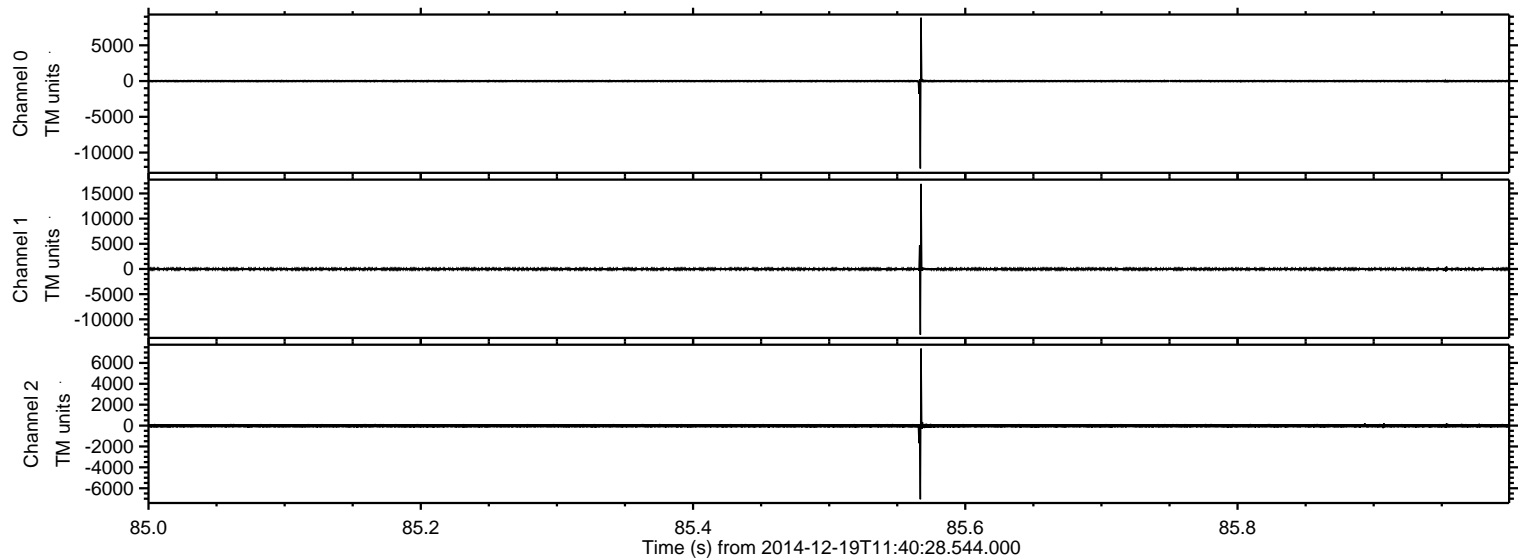

ELMAVAN 3D WAVEFORMS (Measured data sampled at 50 kHz) 49751 packets of 144 samples from 2014-12-19T11:40:28.544.000. Part 130/144

Processed Fri Dec 19 12:48:13 2014 by ELM ver.2012-10-06 from 001__elm20141219_114027__dat00.bin

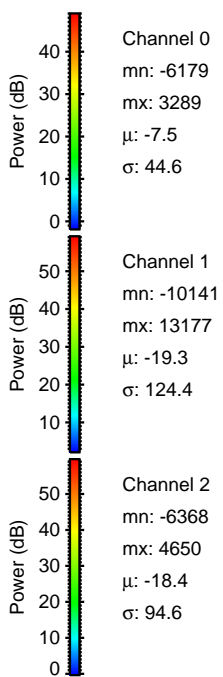
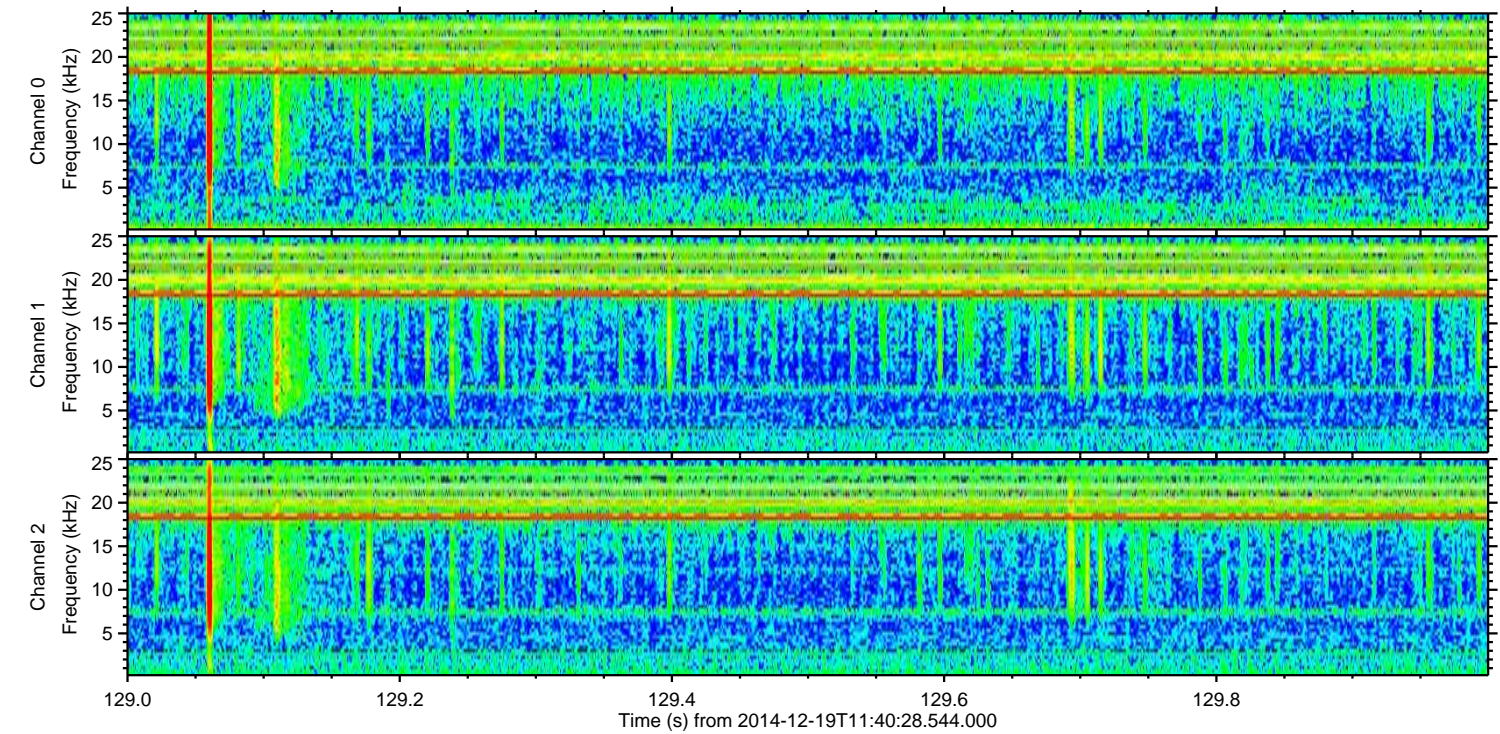
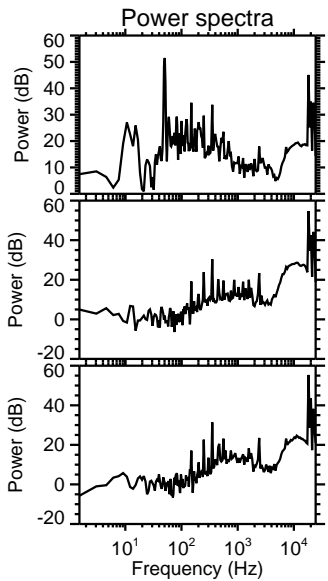
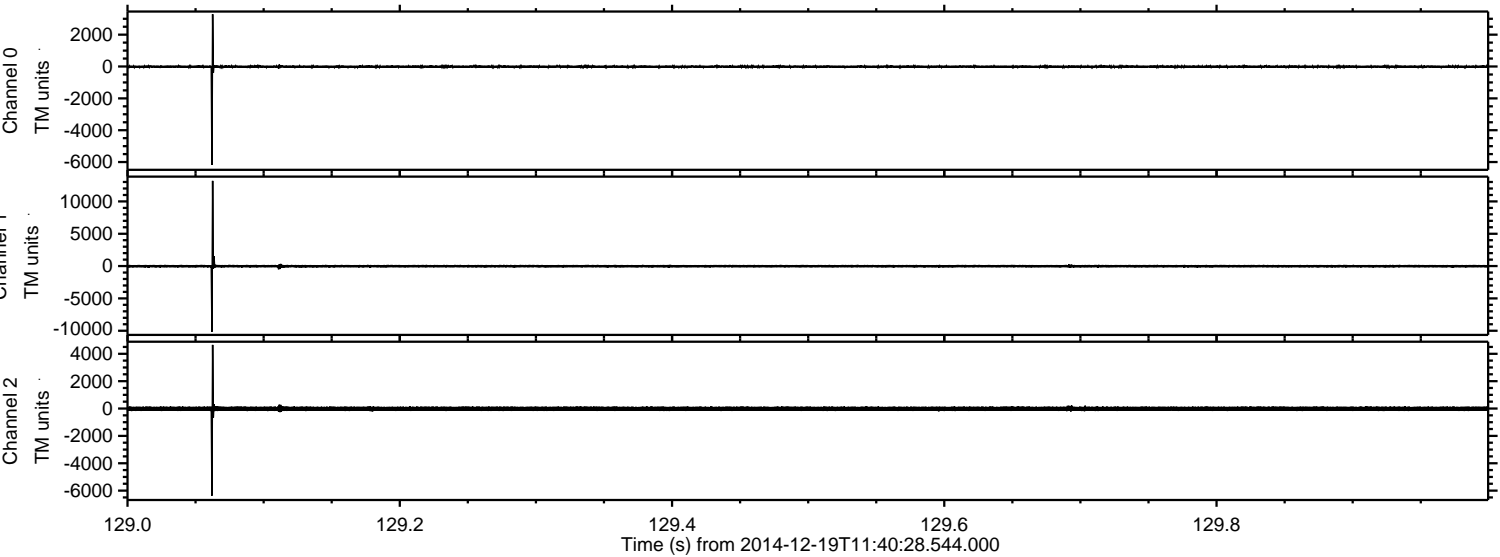

ELMAVAN 3D WAVEFORMS (Measured data sampled at 50 kHz) 49751 packets of 144 samples from 2014-12-19T11:40:28.544.000. Part 28/144

Processed Fri Dec 19 12:48:14 2014 by ELM ver.2012-10-06 from 001__elm20141219_114027__dat00.bin

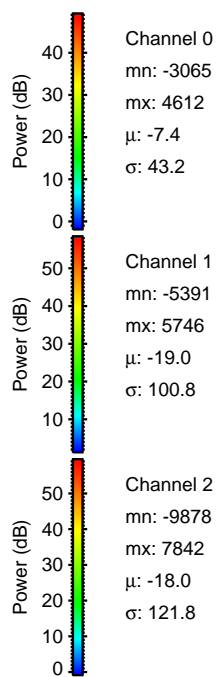
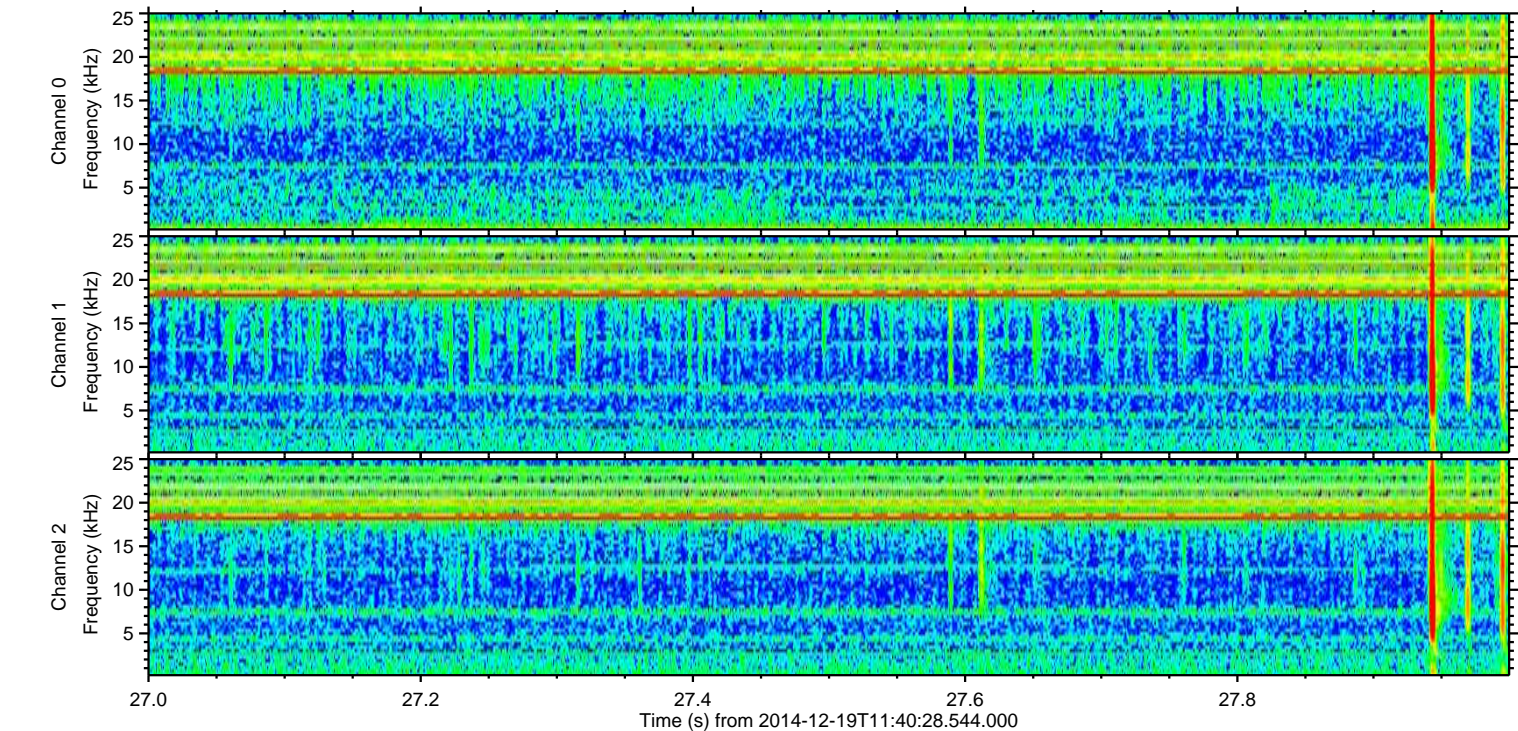
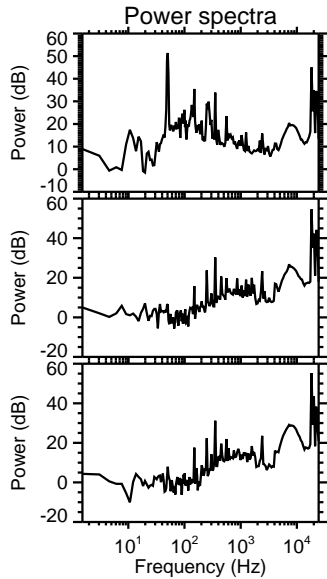
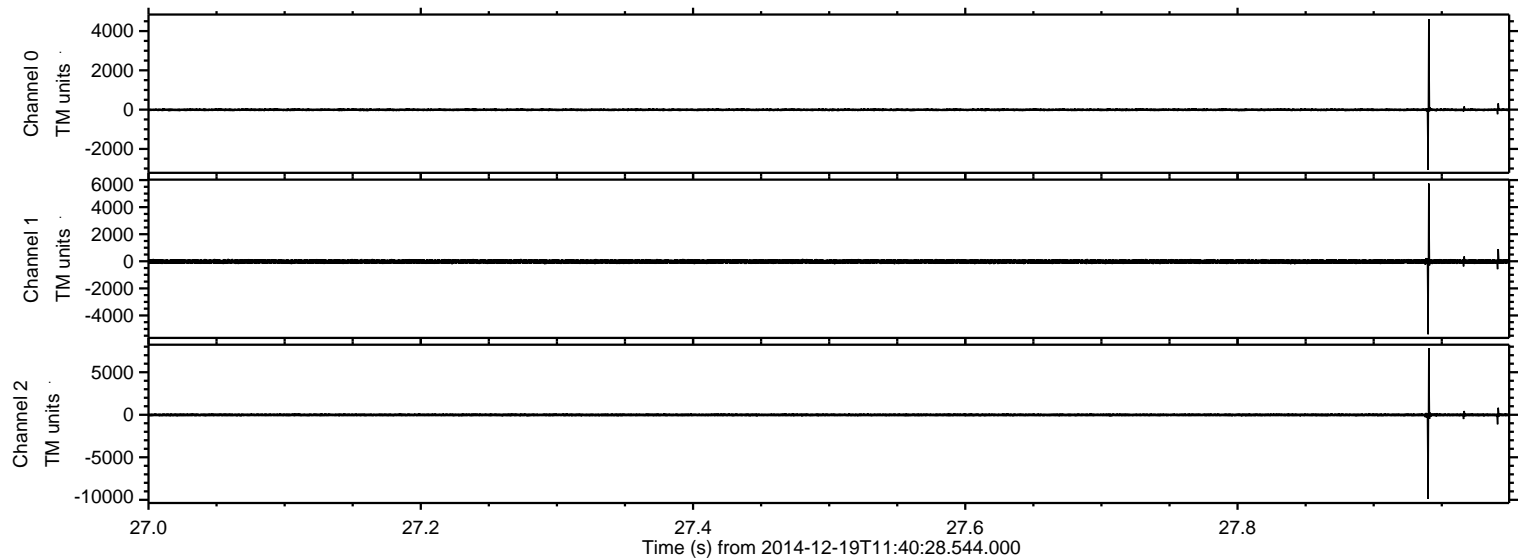

ELMAVAN 3D WAVEFORMS (Measured data sampled at 50 kHz) 49751 packets of 144 samples from 2014-12-19T11:40:28.544.000. Part 125/144

Processed Fri Dec 19 12:48:15 2014 by ELM ver.2012-10-06 from 001__elm20141219_114027__dat00.bin

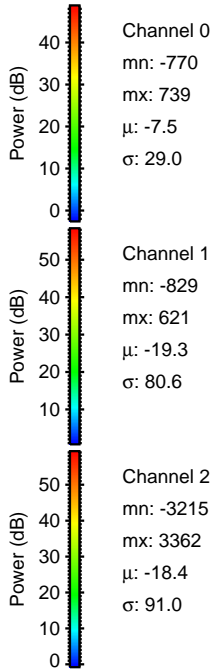
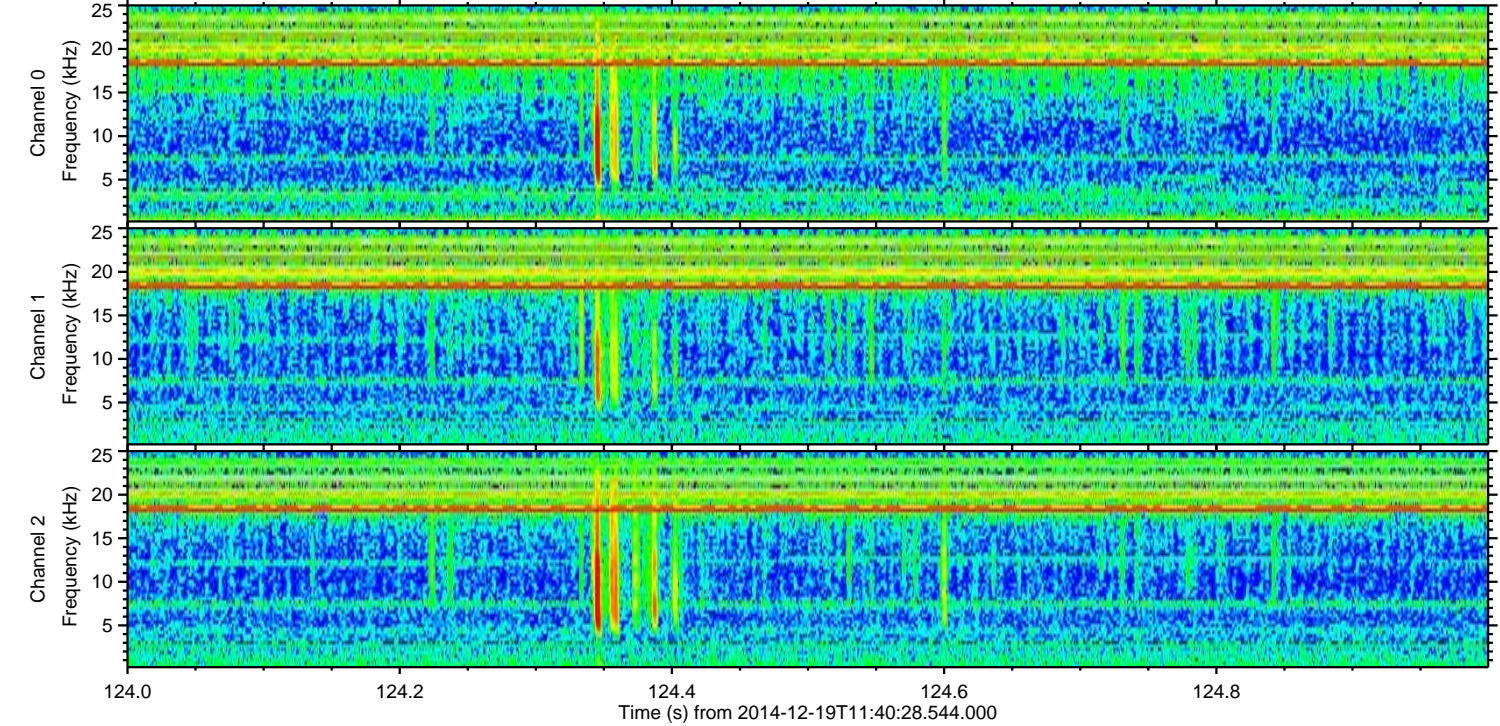
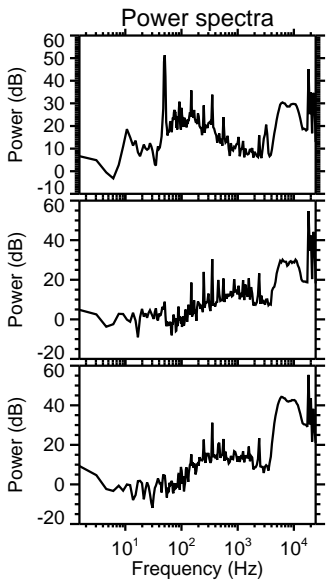
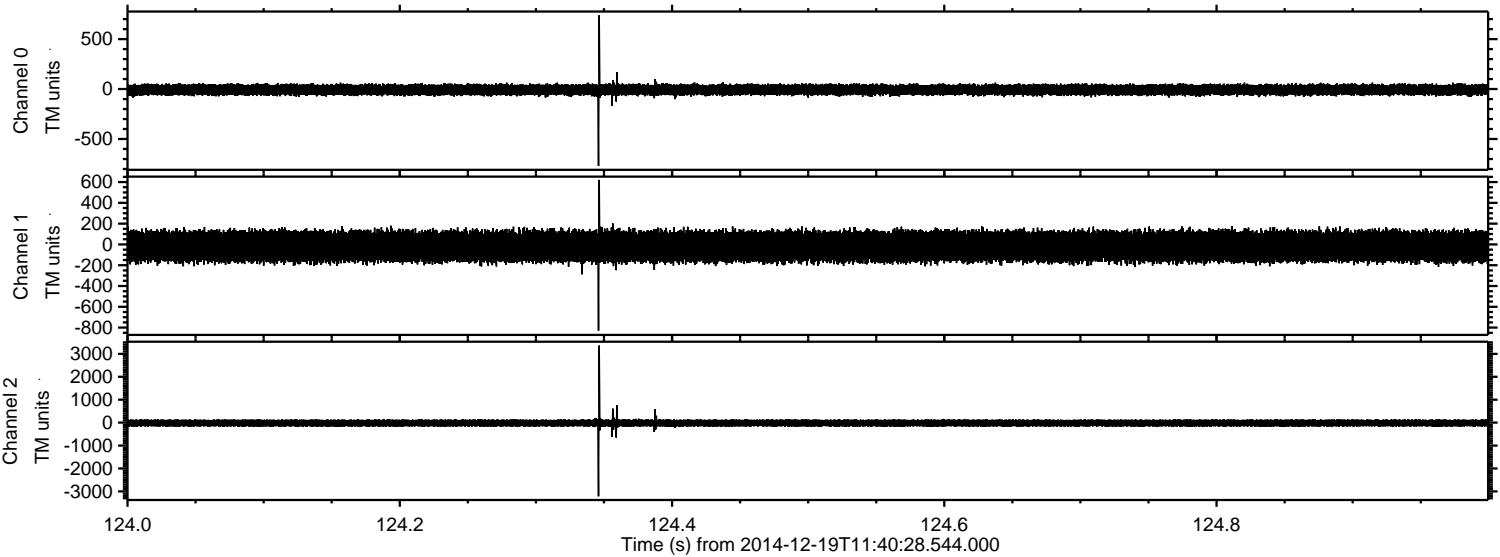

Channel 0
mn: -770
mx: 739
 μ : -7.5
 σ : 29.0

Channel 1
mn: -829
mx: 621
 μ : -19.3
 σ : 80.6

Channel 2
mn: -3215
mx: 3362
 μ : -18.4
 σ : 91.0

Processed Fri Dec 19 12:48:15 2014 by ELM ver.2012-10-06 from 001__elm20141219_114027__dat00.bin

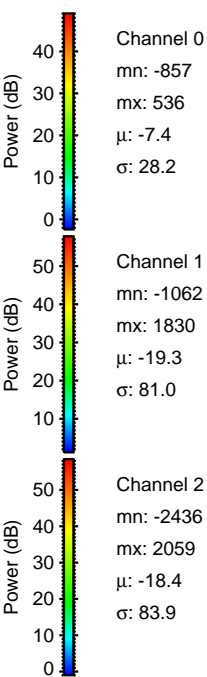
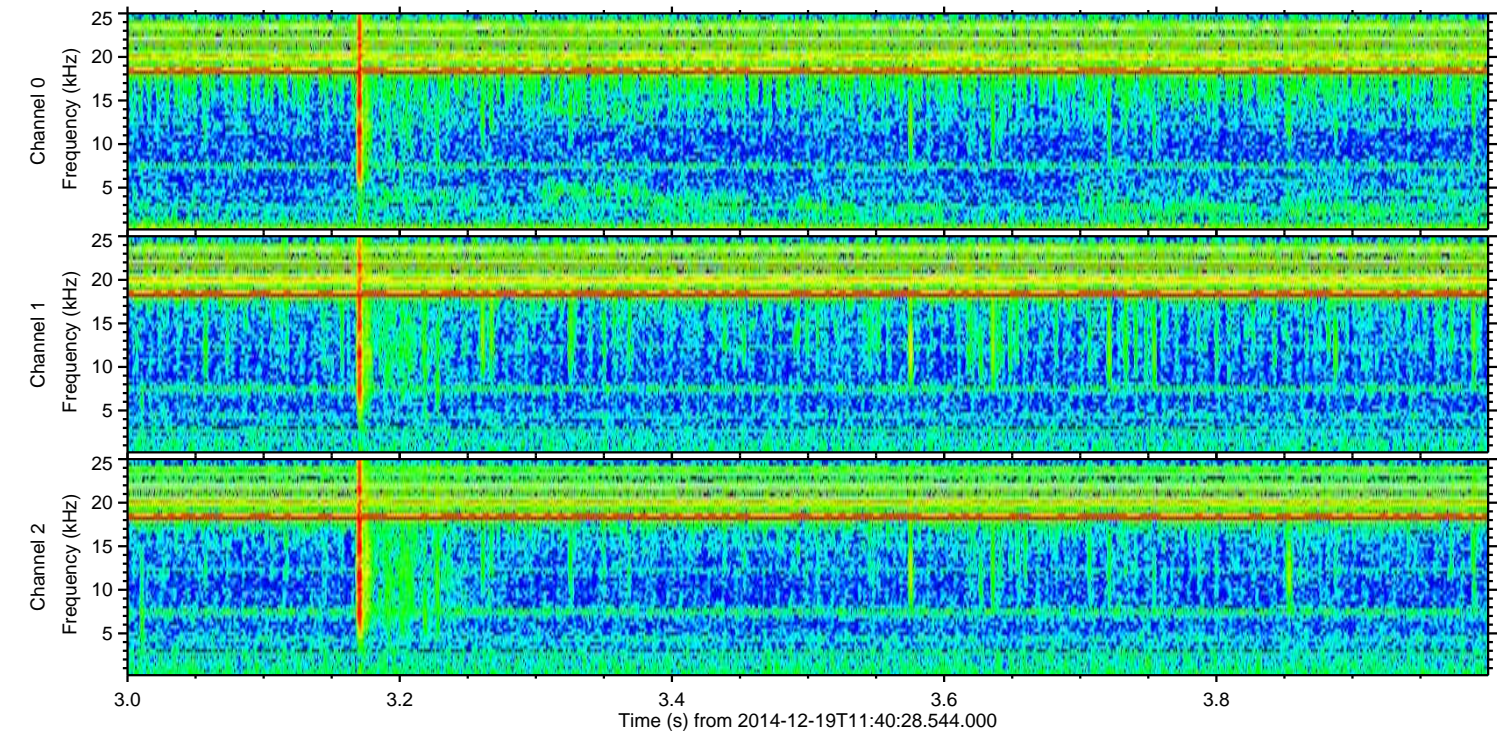
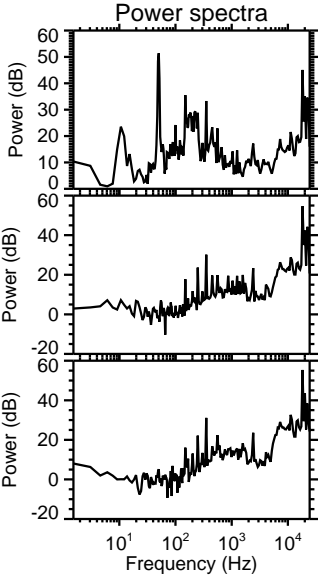
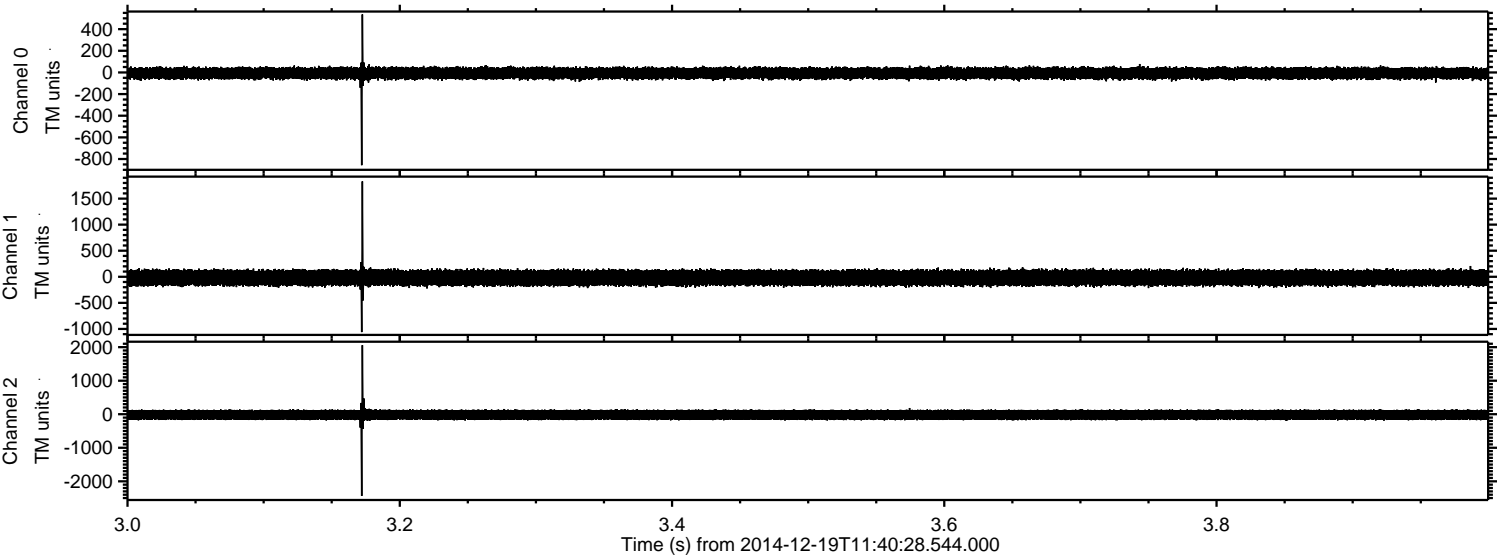

Channel 0
mn: -857
mx: 536
 μ : -7.4
 σ : 28.2

Channel 1
mn: -1062
mx: 1830
 μ : -19.3
 σ : 81.0

Channel 2
mn: -2436
mx: 2059
 μ : -18.4
 σ : 83.9

ELMAVAN 3D WAVEFORMS (Measured data sampled at 50 kHz) 49751 packets of 144 samples from 2014-12-19T11:40:28.544.000. Part 103/144

Processed Fri Dec 19 12:48:16 2014 by ELM ver.2012-10-06 from 001__elm20141219_114027__dat00.bin

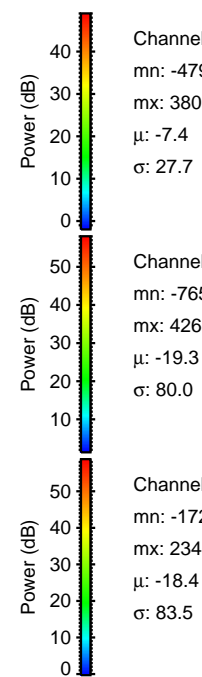
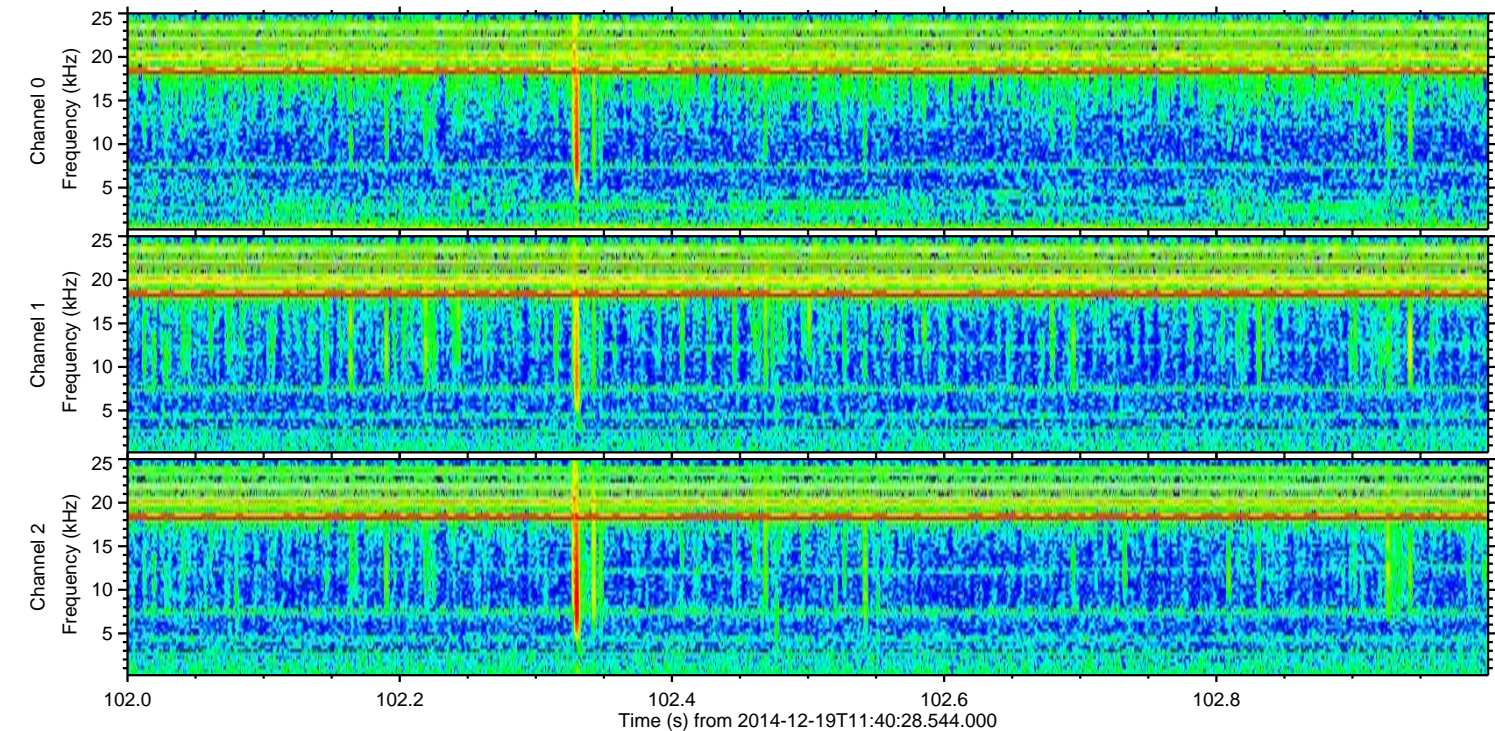
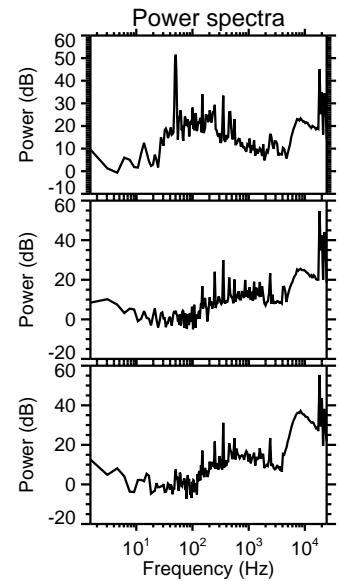
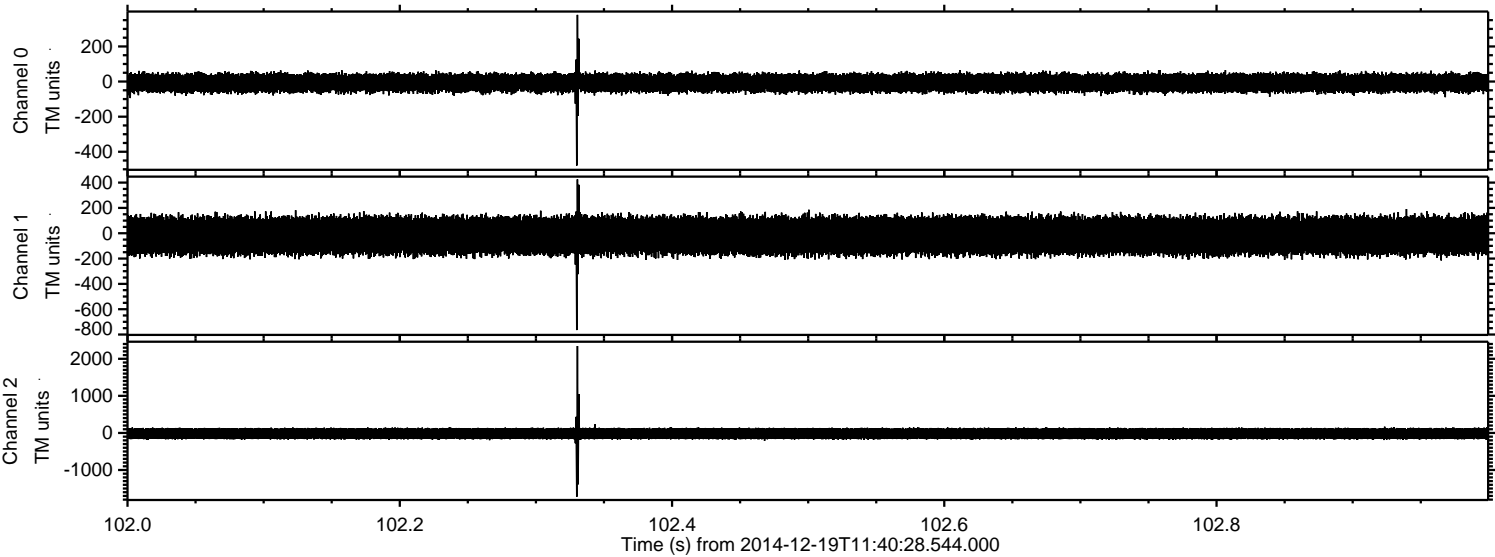

Processed Fri Dec 19 12:48:17 2014 by ELM ver.2012-10-06 from 001__elm20141219_114027__dat00.bin

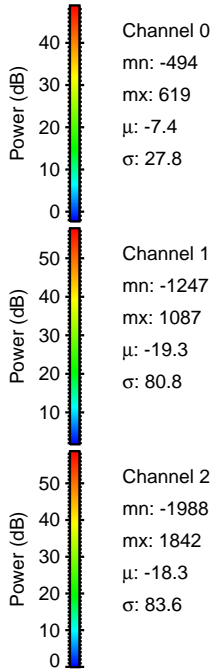
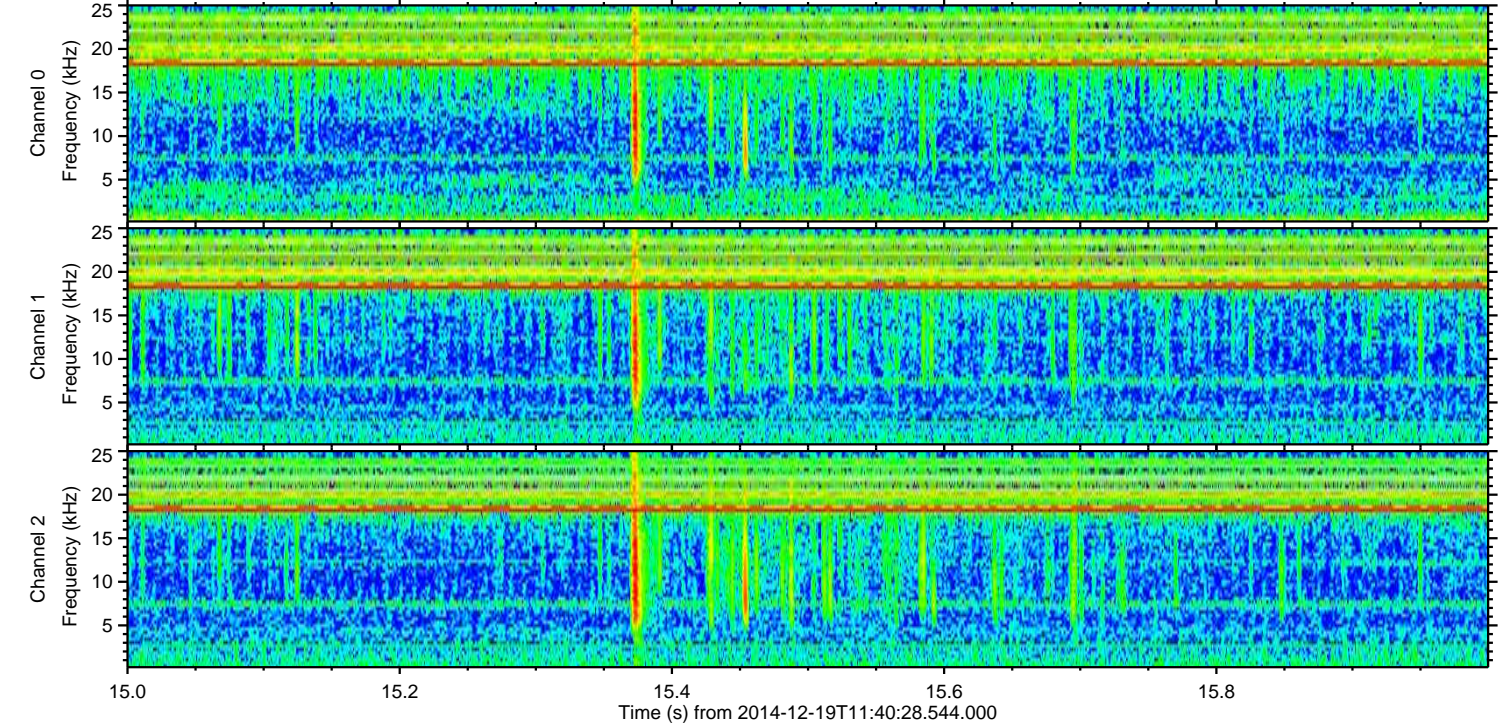
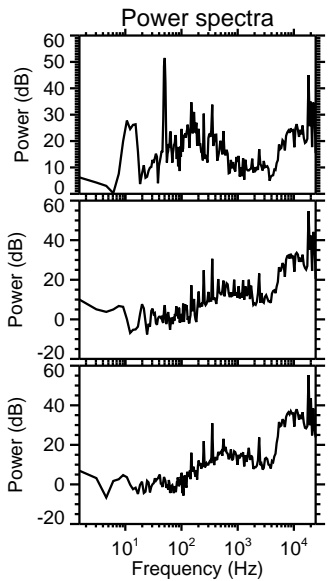
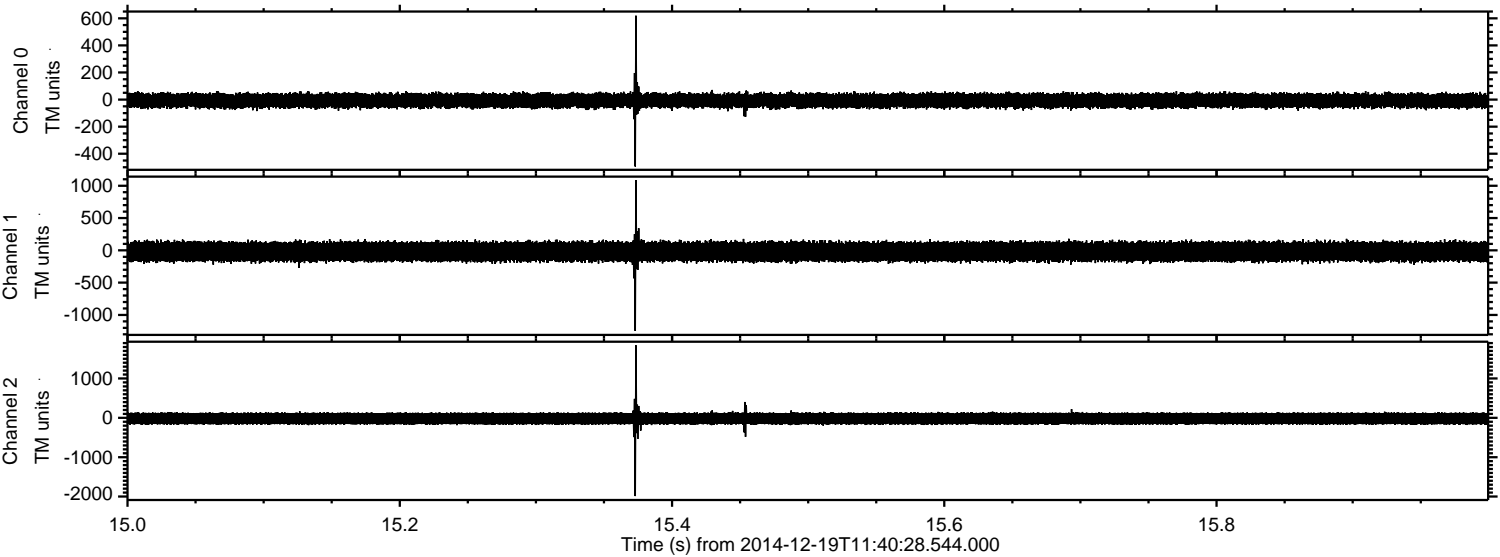

Processed Fri Dec 19 12:48:18 2014 by ELM ver.2012-10-06 from 001__elm20141219_114027__dat00.bin

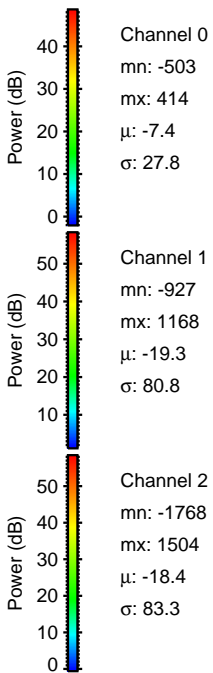
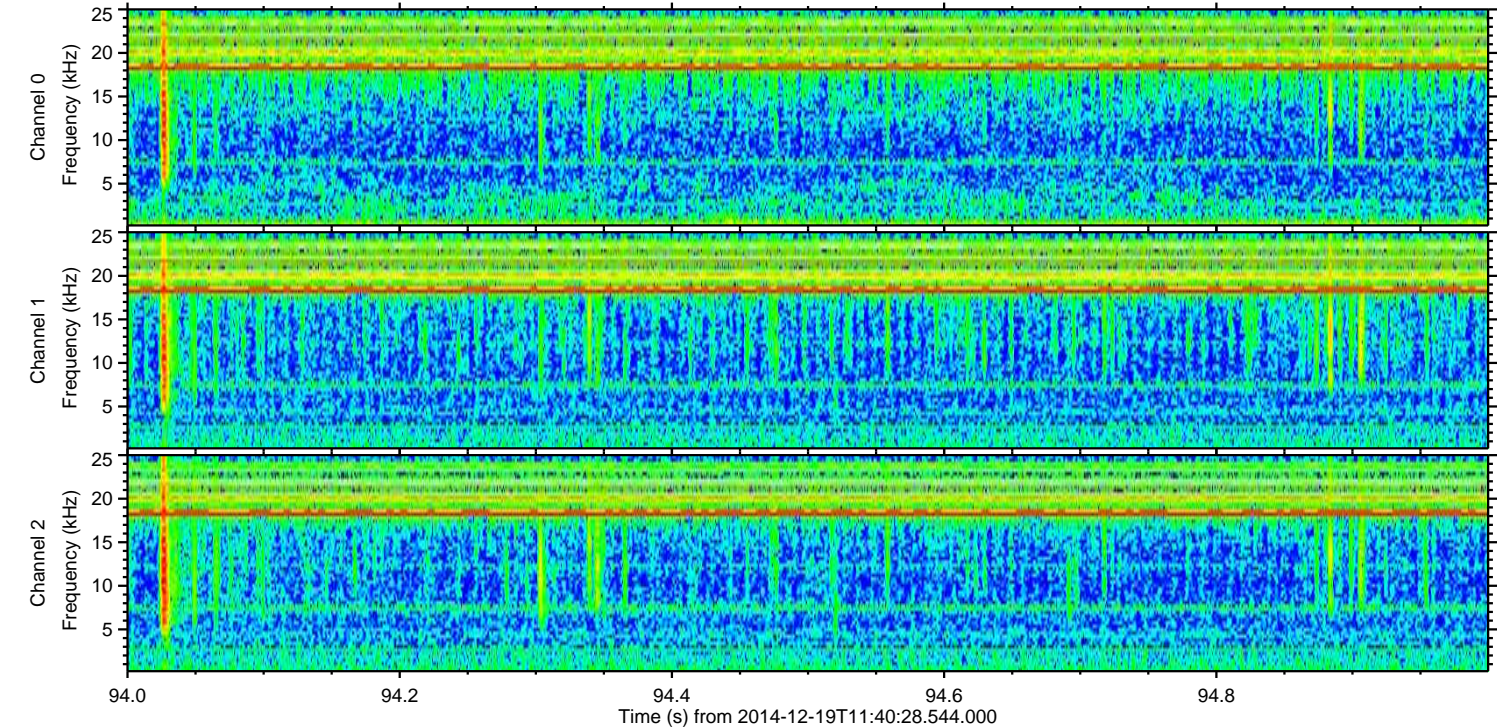
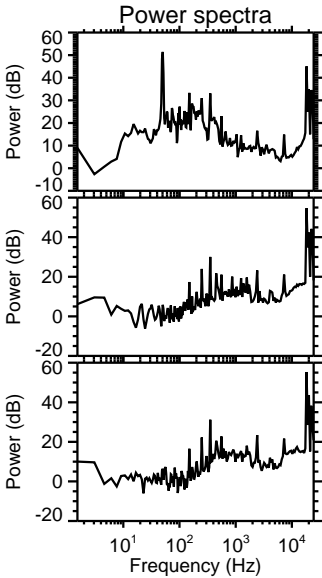
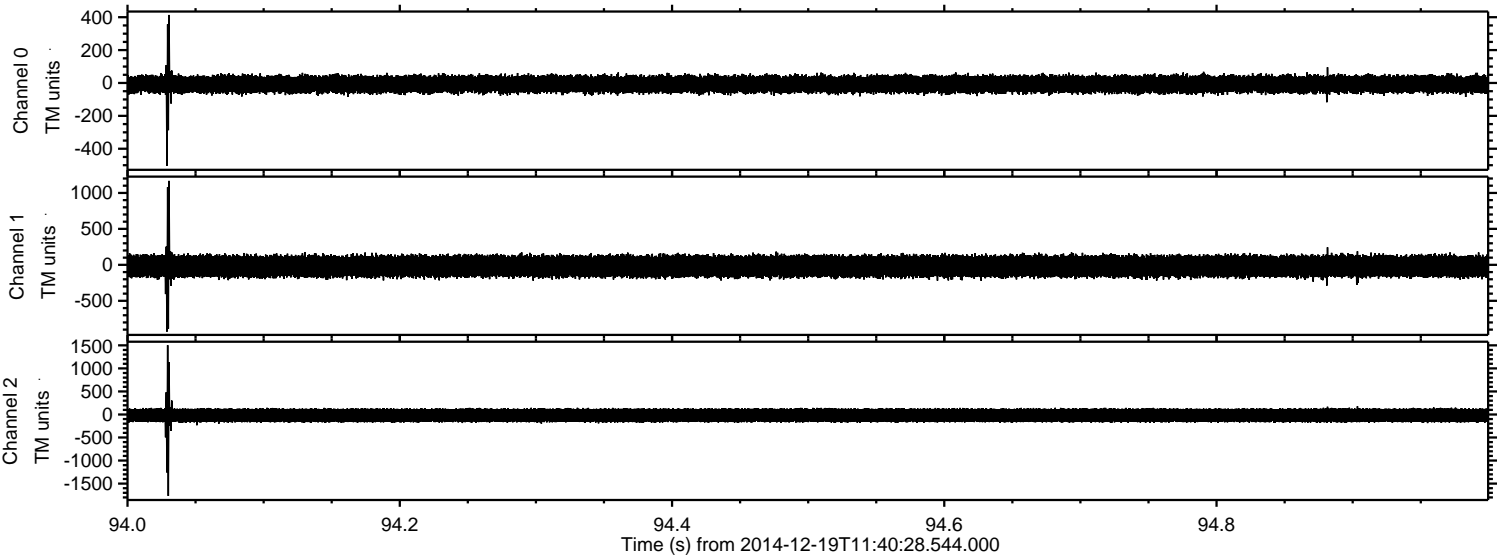

Processed Fri Dec 19 12:48:19 2014 by ELM ver.2012-10-06 from 001__elm20141219_114027__dat00.bin

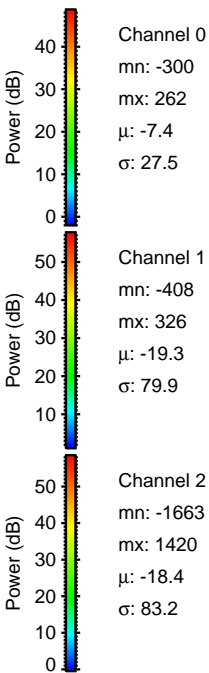
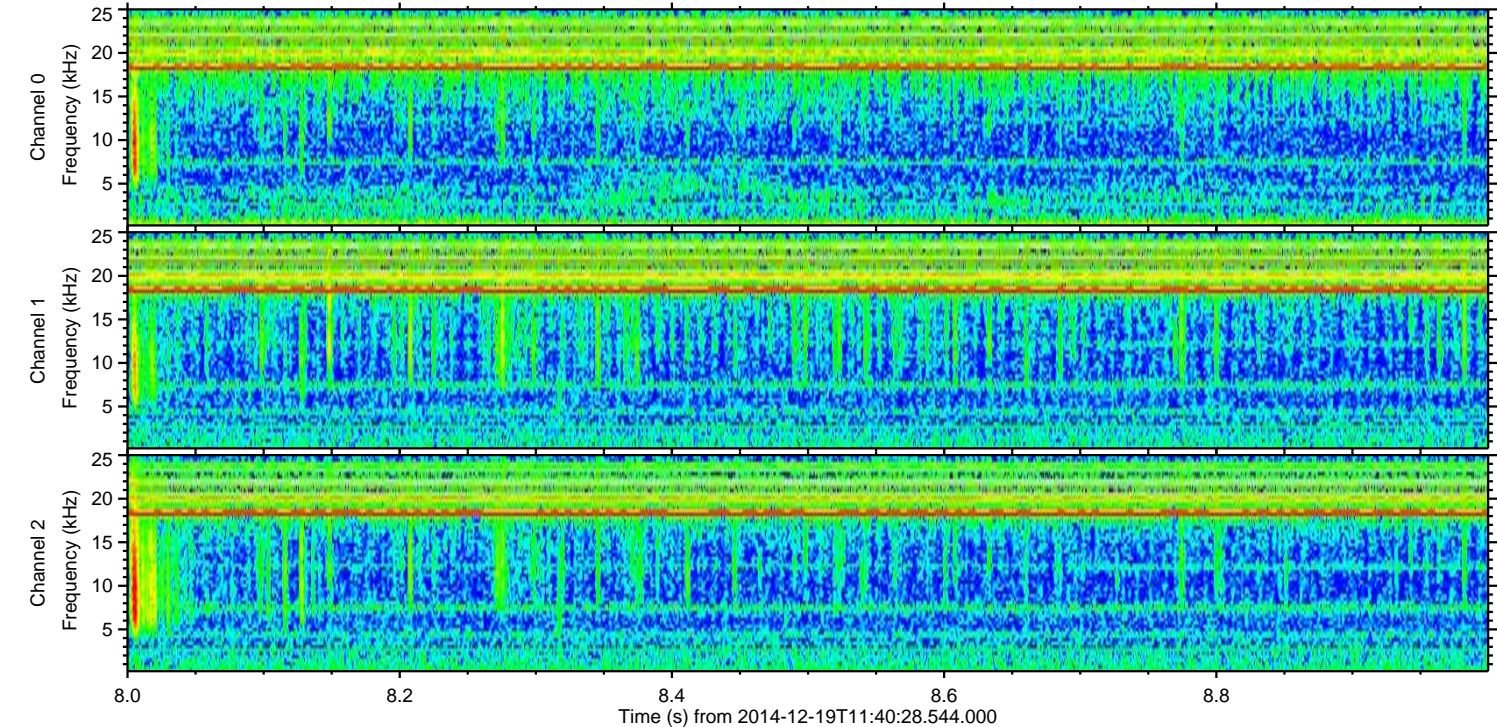
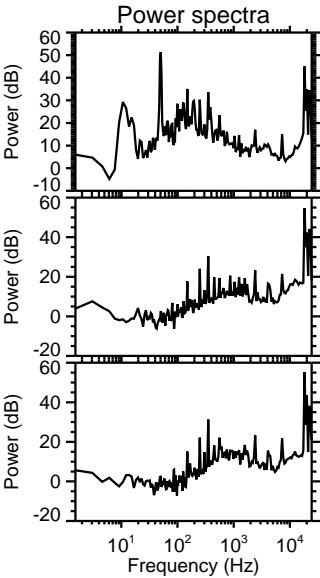
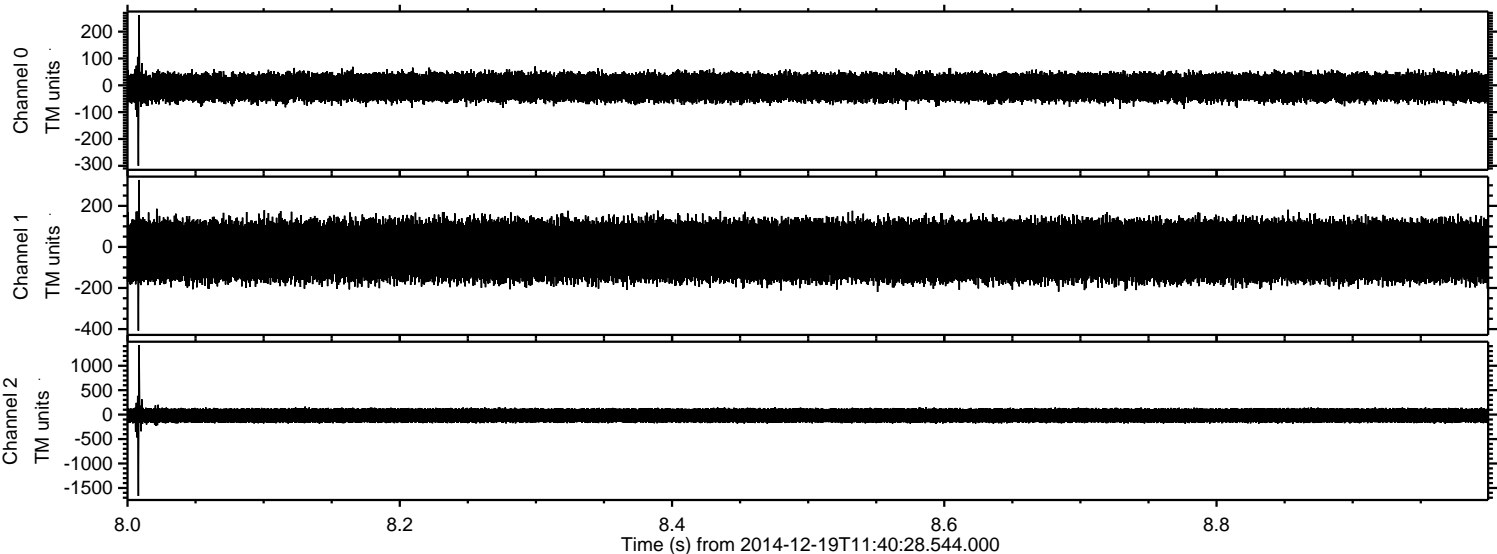

Processed Fri Dec 19 12:48:20 2014 by ELM ver.2012-10-06 from 001__elm20141219_114027__dat00.bin

