

ELMAVAN 3D WAVEFORMS (Measured data sampled at 50 kHz) 49786 packets of 144 samples from 2014-12-19T10:55:27.222.000.

Processed Fri Dec 19 12:02:56 2014 by ELM ver.2012-10-06 from 001__elm20141219_105526__dat00.bin

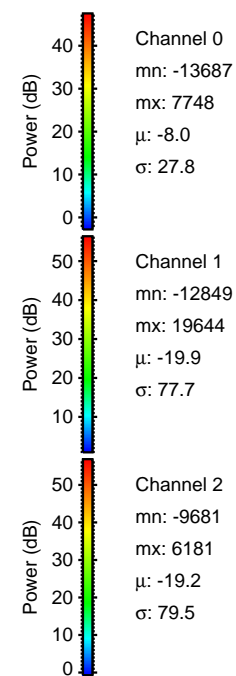

Processed Fri Dec 19 12:03:08 2014 by ELM ver.2012-10-06 from 001__elm20141219_105526__dat00.bin

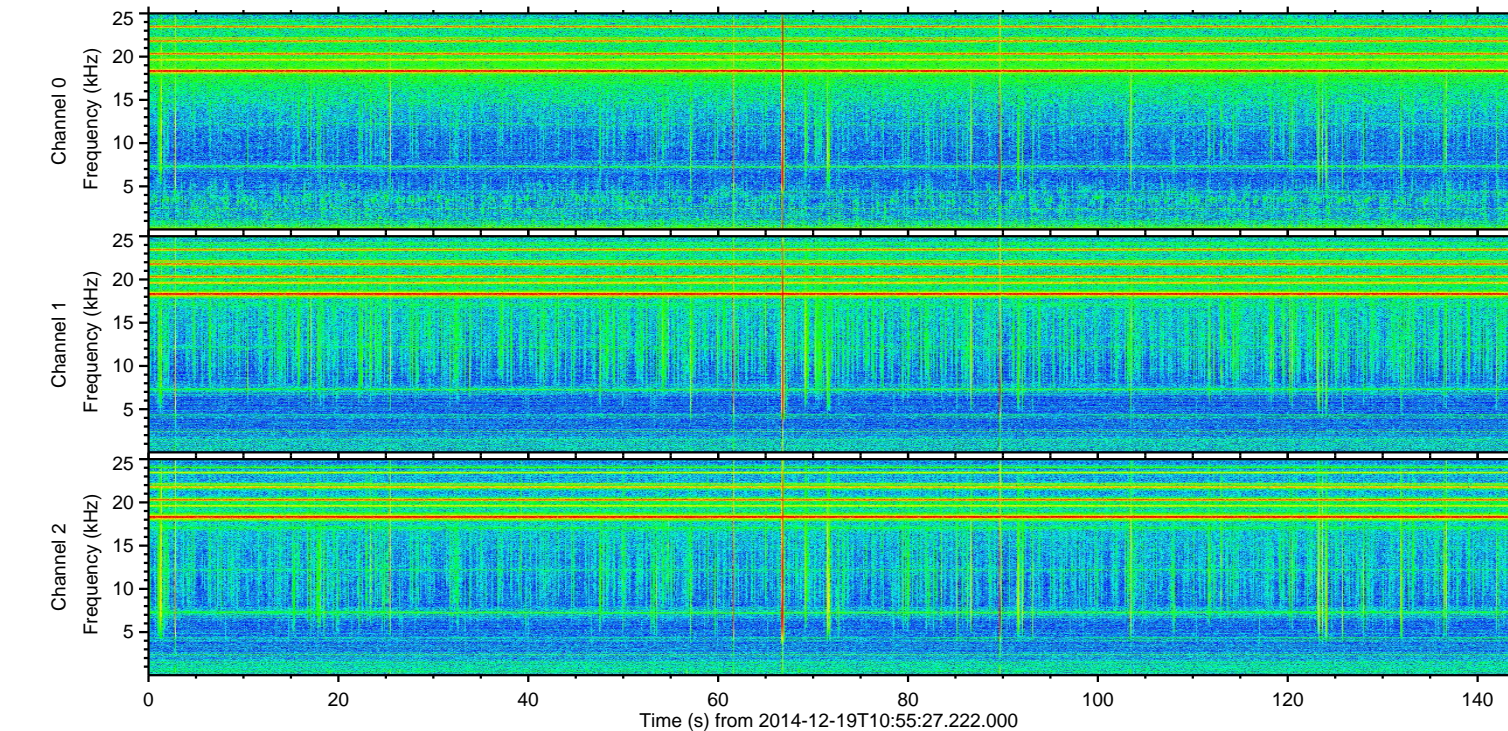
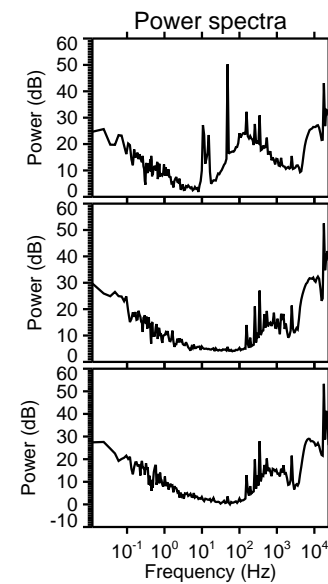
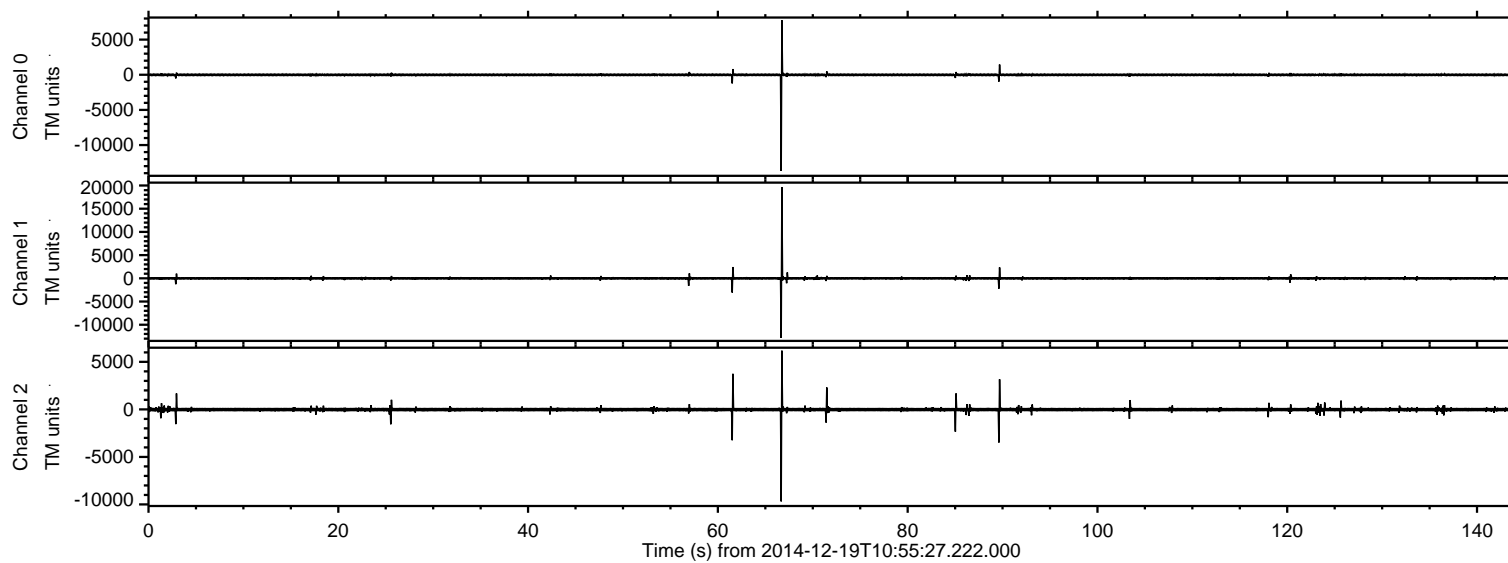
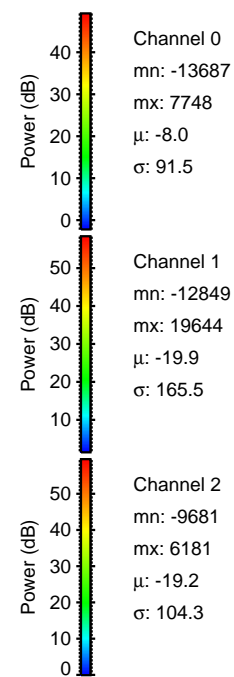
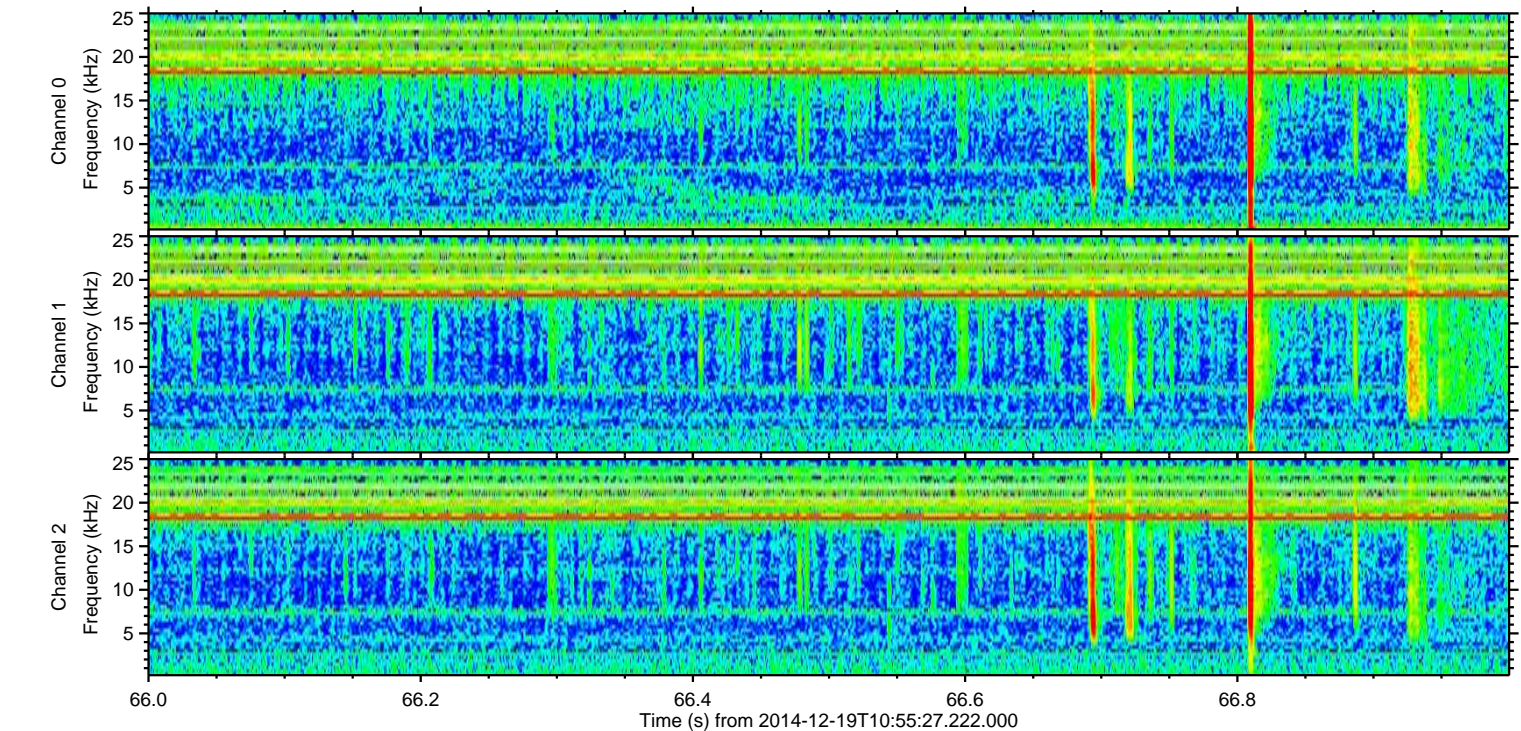
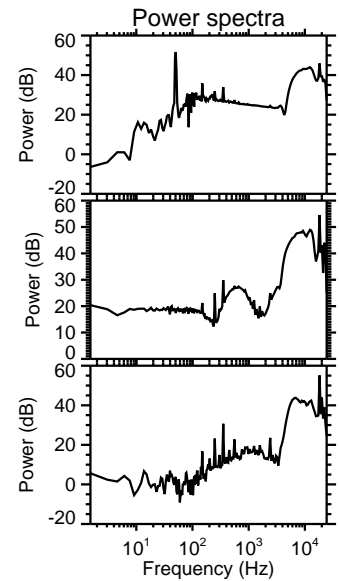
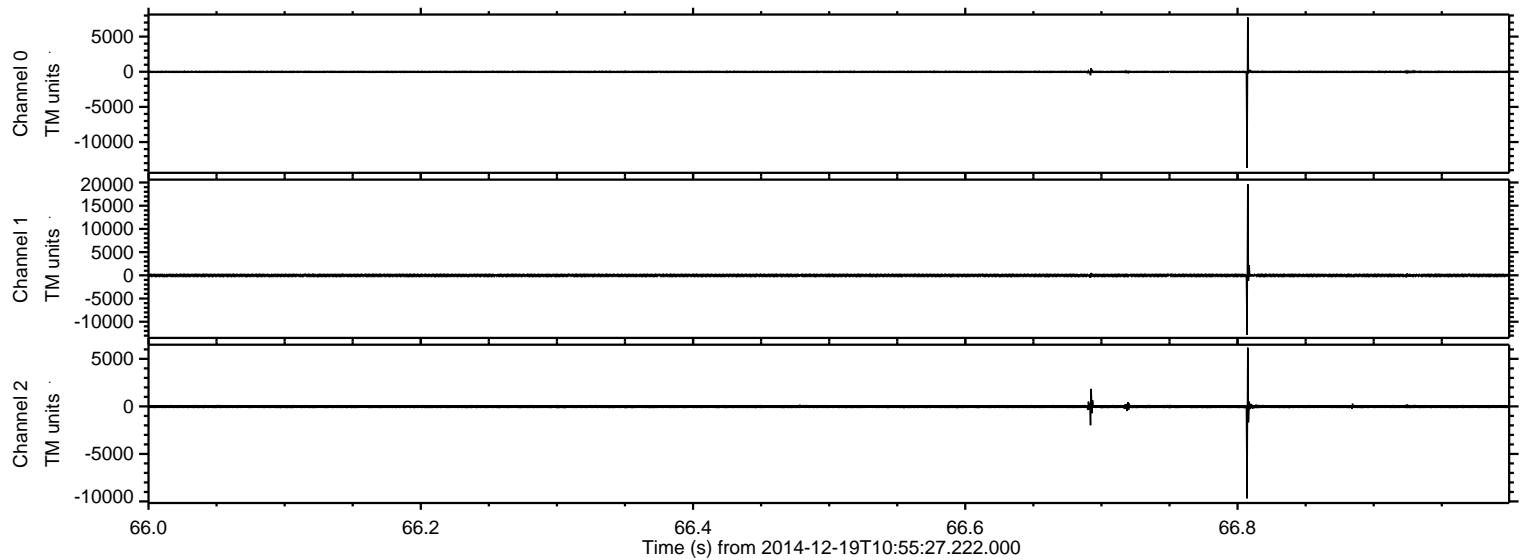

Processed Fri Dec 19 12:03:09 2014 by ELM ver.2012-10-06 from 001__elm20141219_105526__dat00.bin

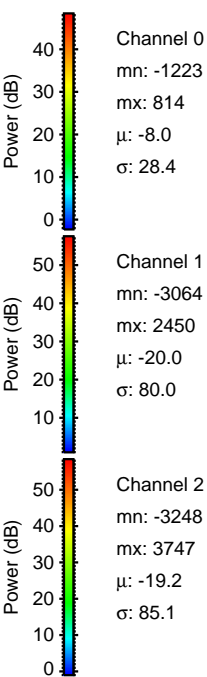
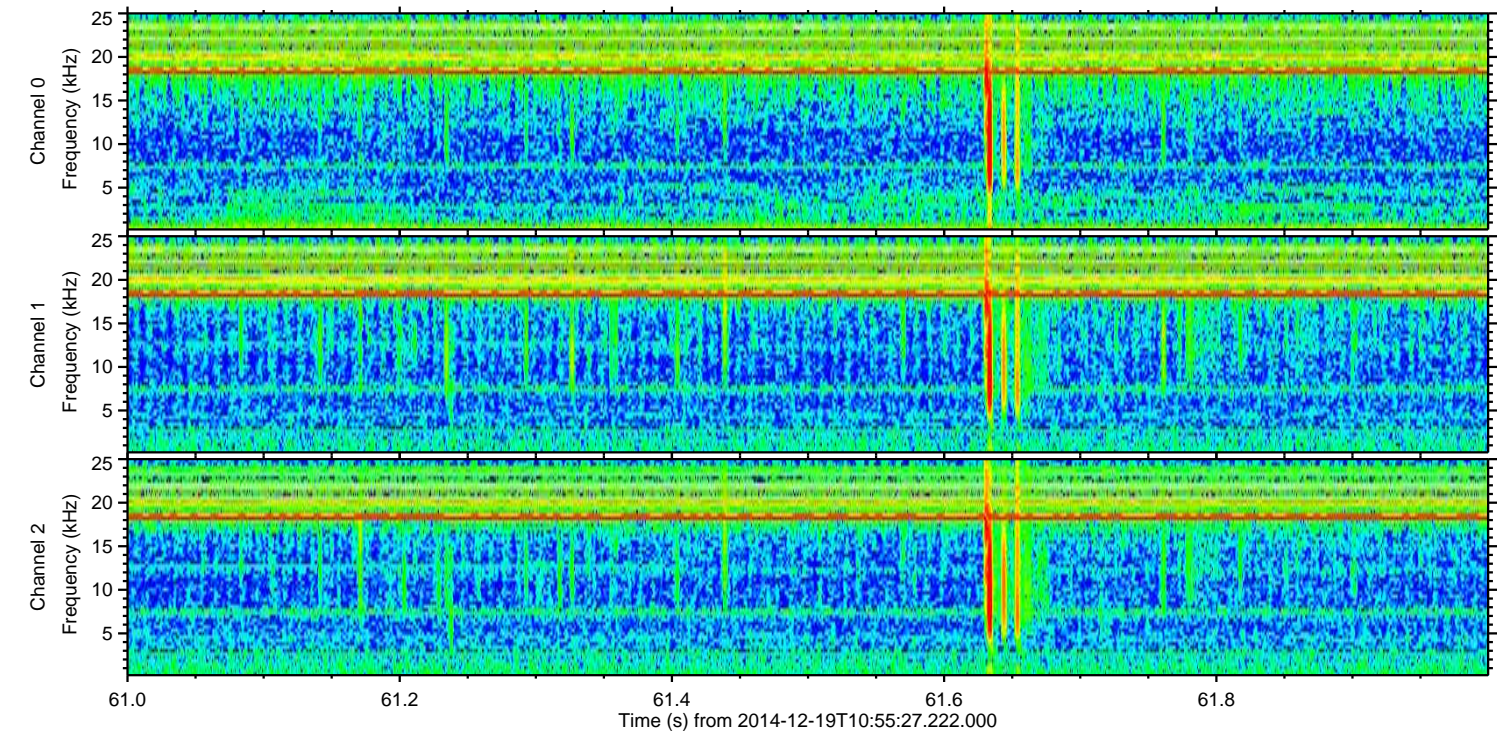
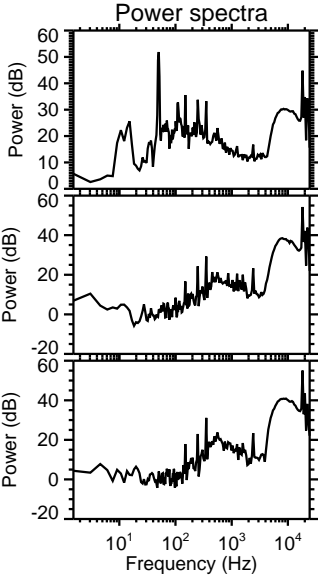
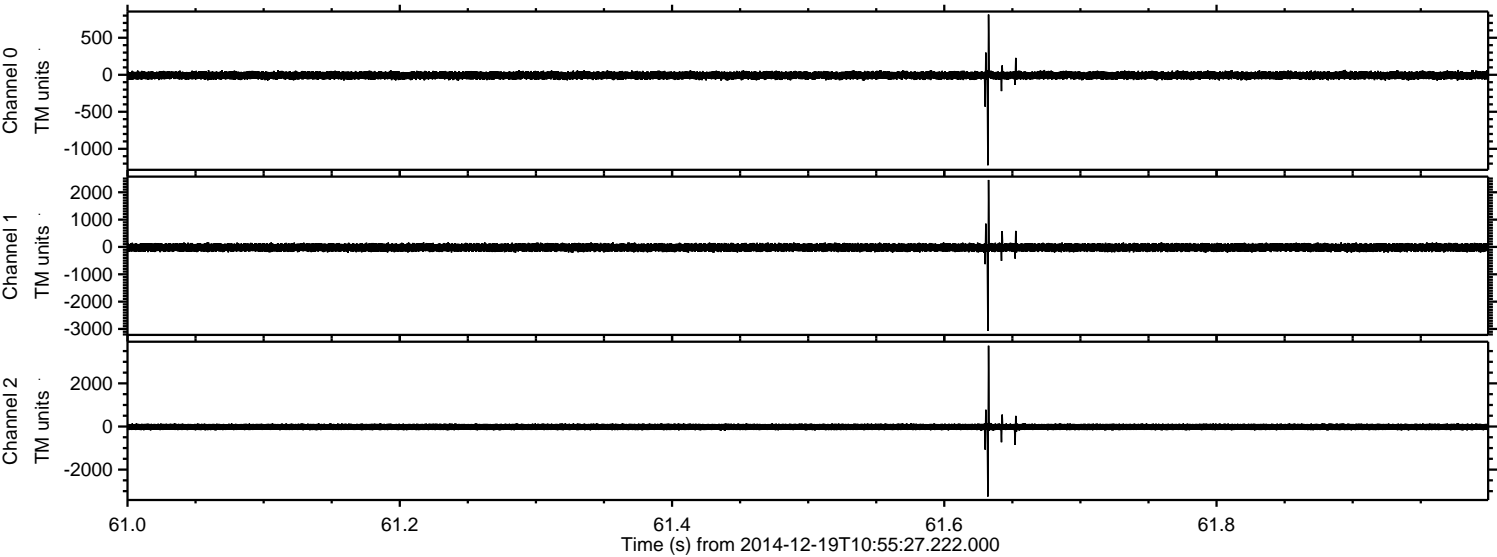

Processed Fri Dec 19 12:03:10 2014 by ELM ver.2012-10-06 from 001__elm20141219_105526__dat00.bin

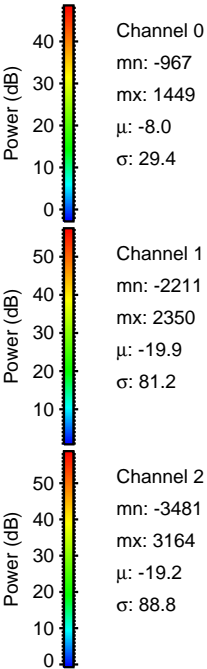
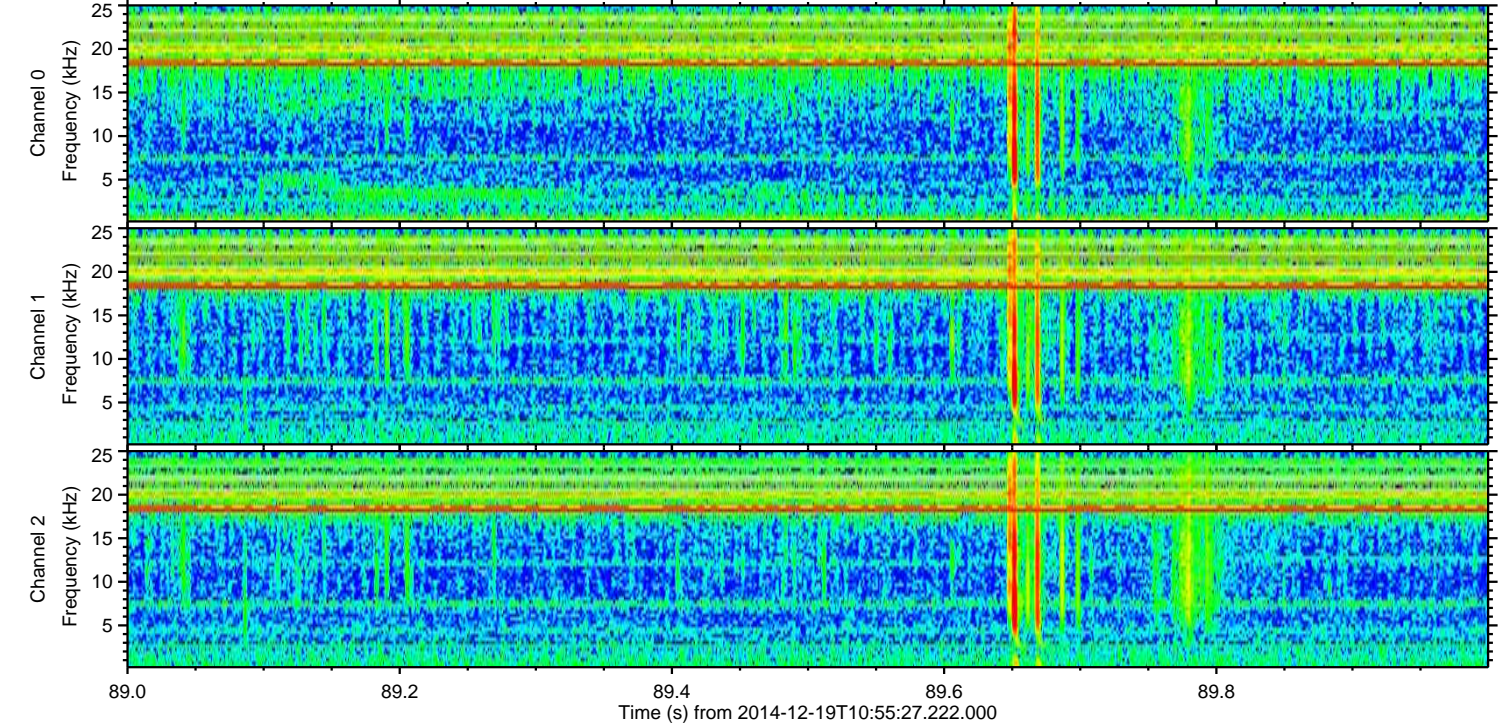
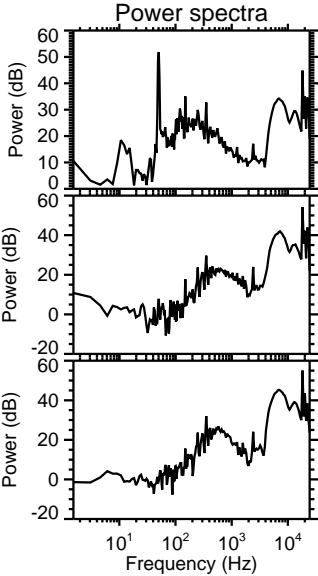
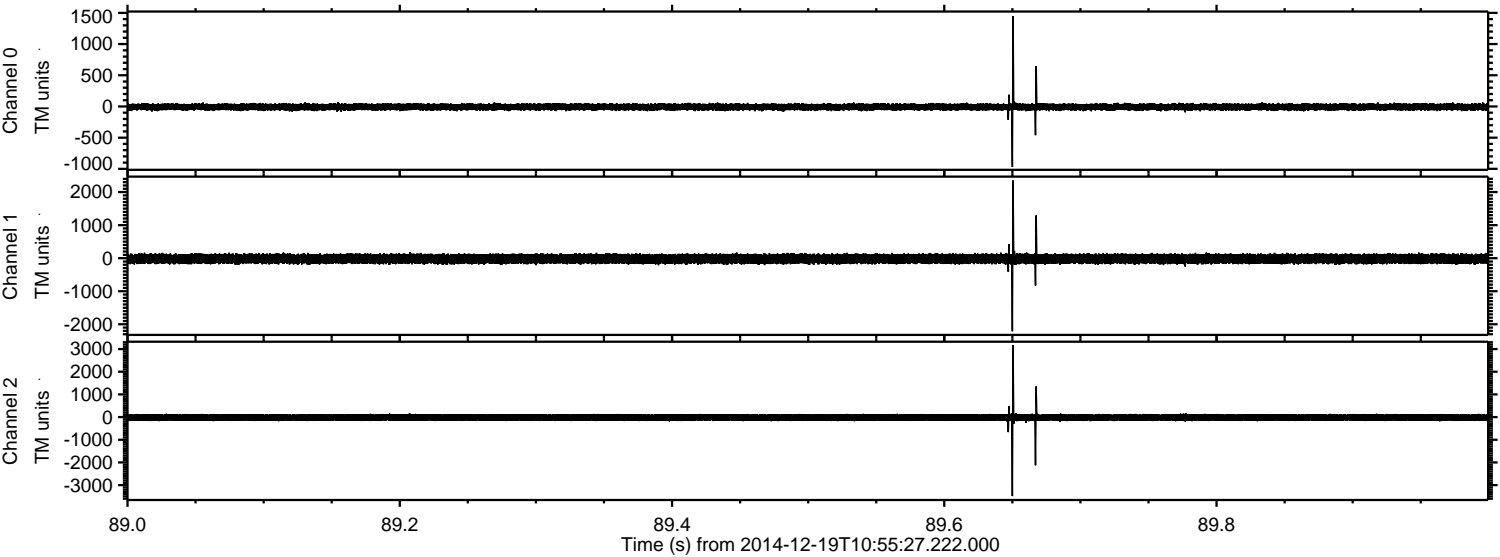

Processed Fri Dec 19 12:03:11 2014 by ELM ver.2012-10-06 from 001__elm20141219_105526__dat00.bin

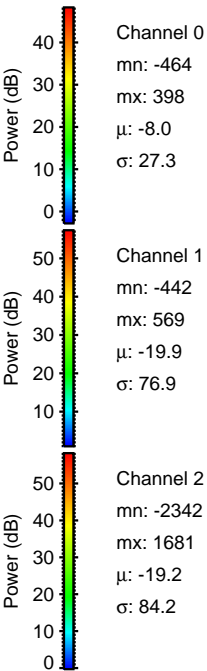
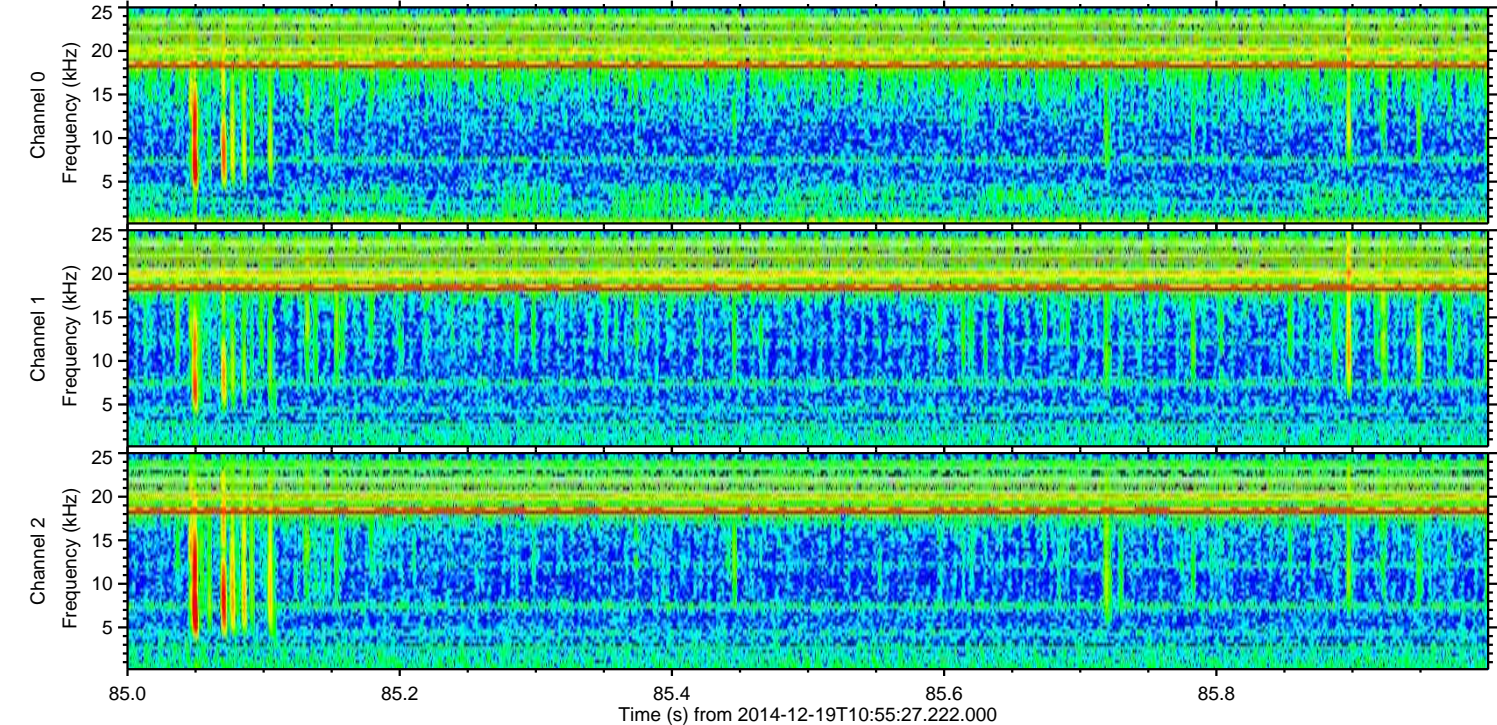
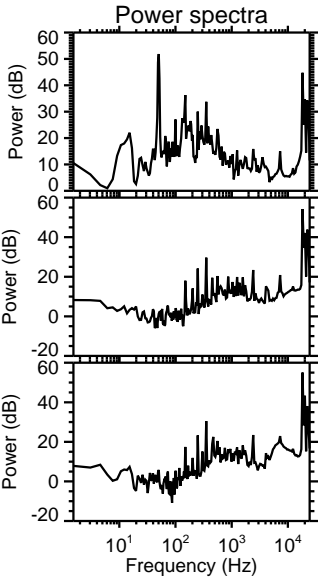
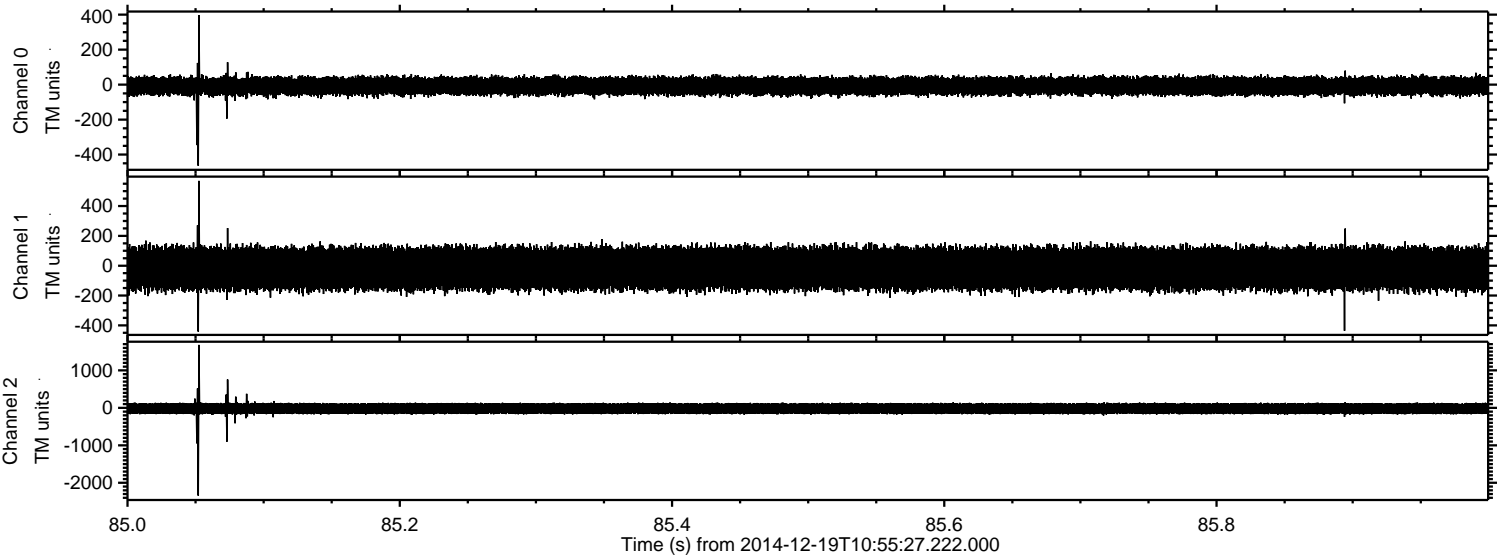

Processed Fri Dec 19 12:03:12 2014 by ELM ver.2012-10-06 from 001__elm20141219_105526__dat00.bin

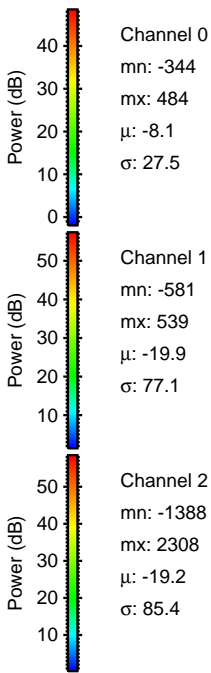
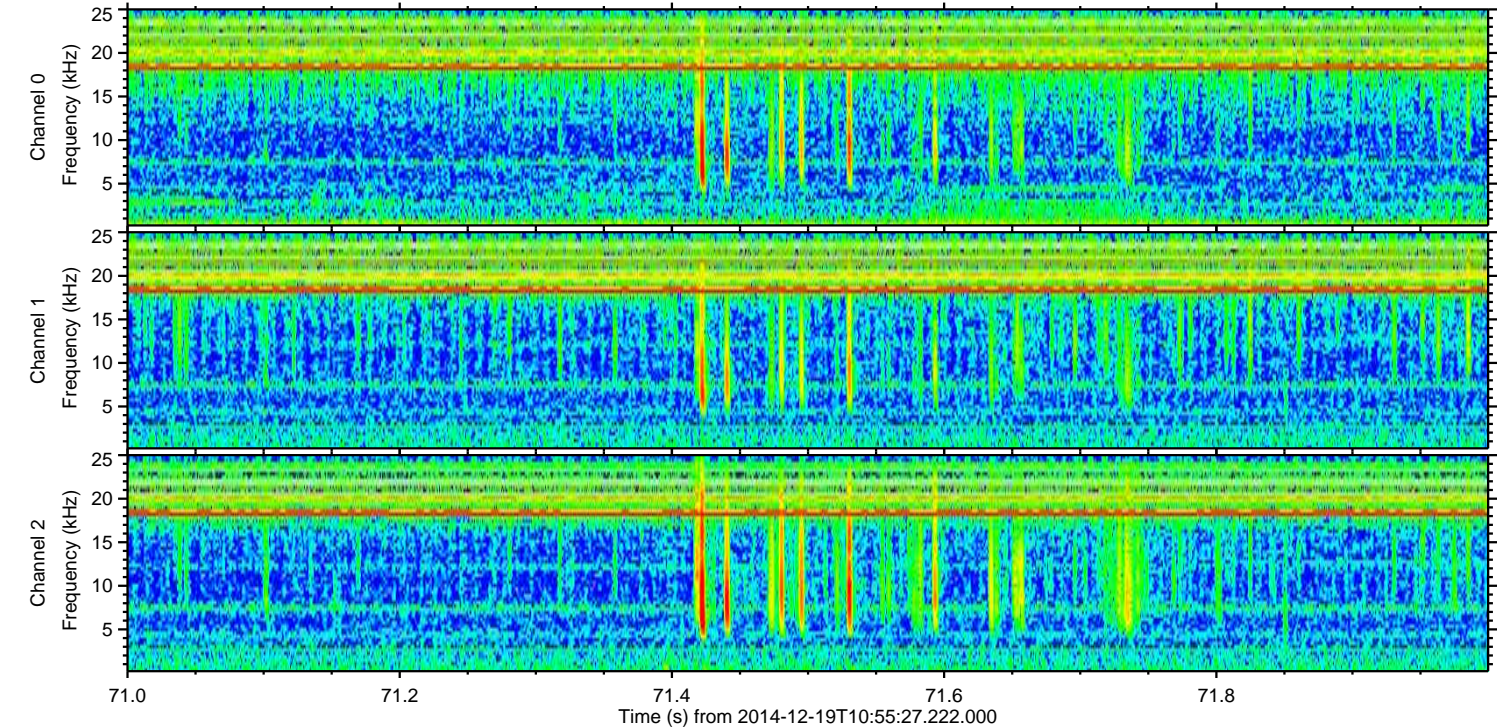
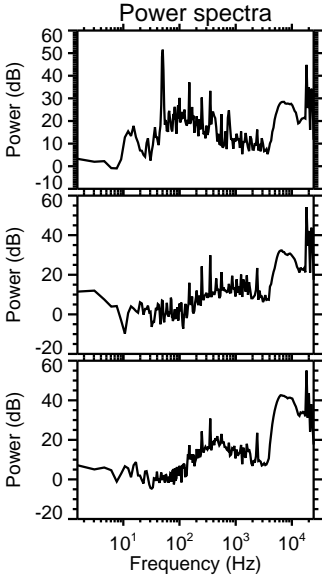
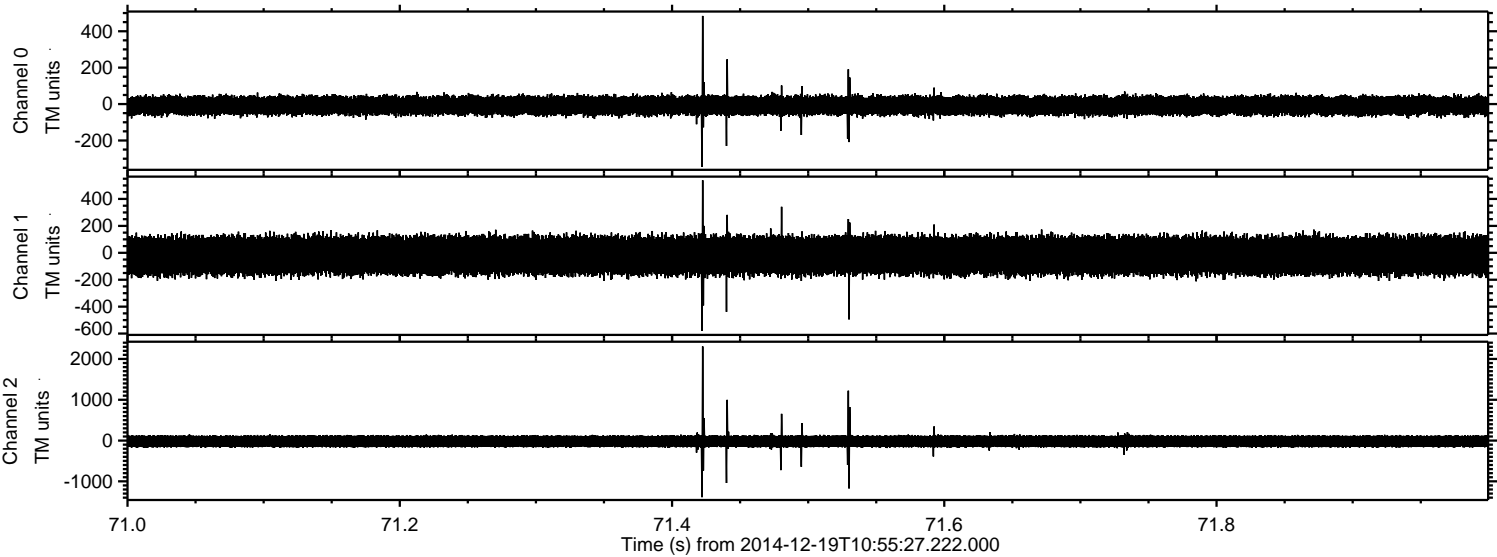

ELMAVAN 3D WAVEFORMS (Measured data sampled at 50 kHz) 49786 packets of 144 samples from 2014-12-19T10:55:27.222.000. Part 3/144

Processed Fri Dec 19 12:03:13 2014 by ELM ver.2012-10-06 from 001__elm20141219_105526__dat00.bin

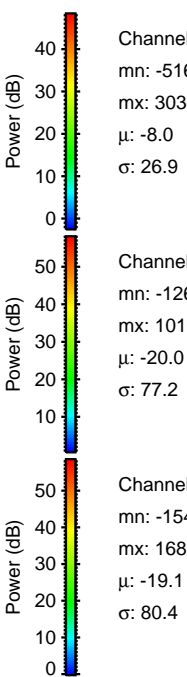
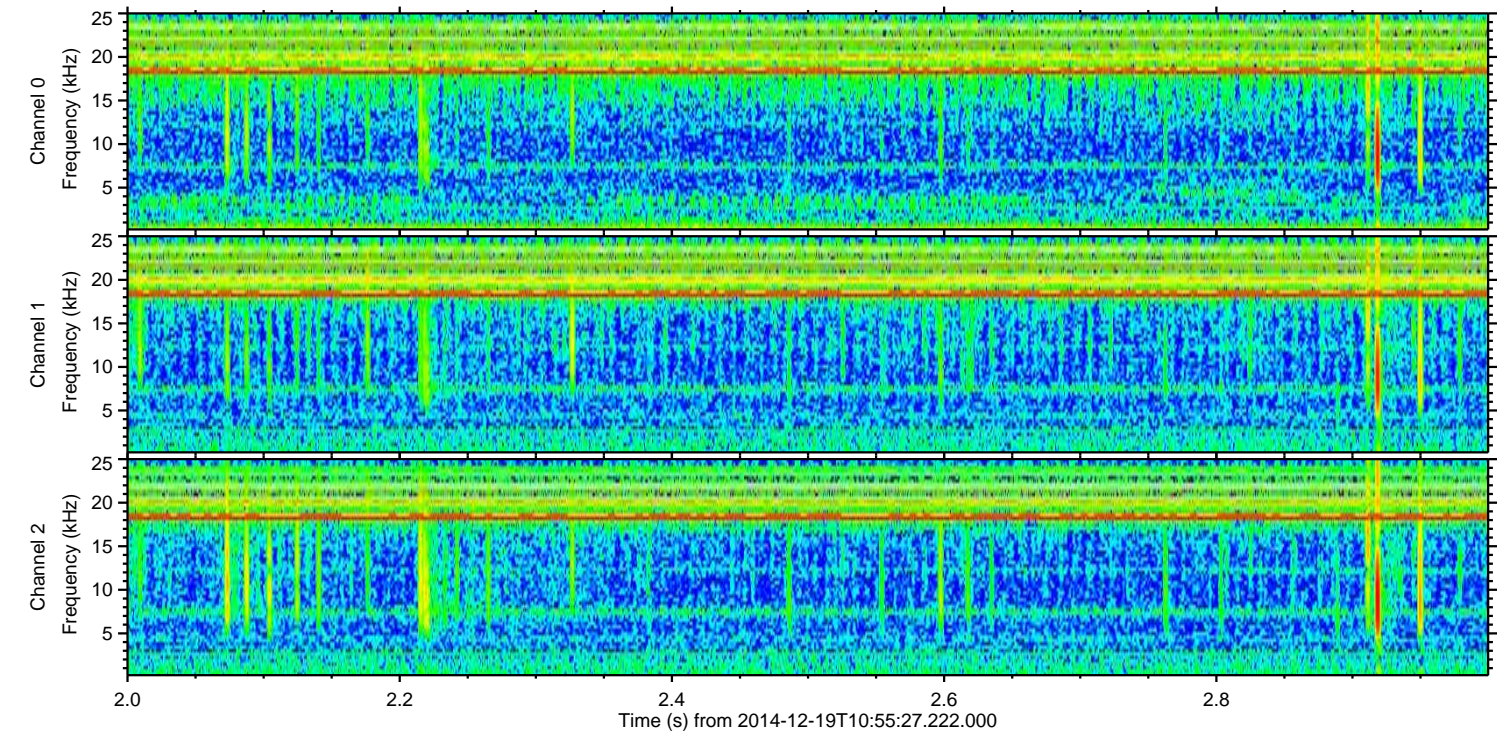
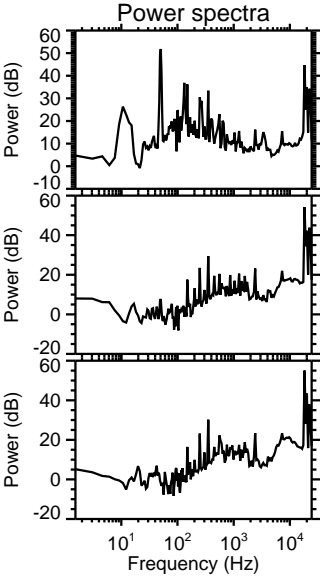
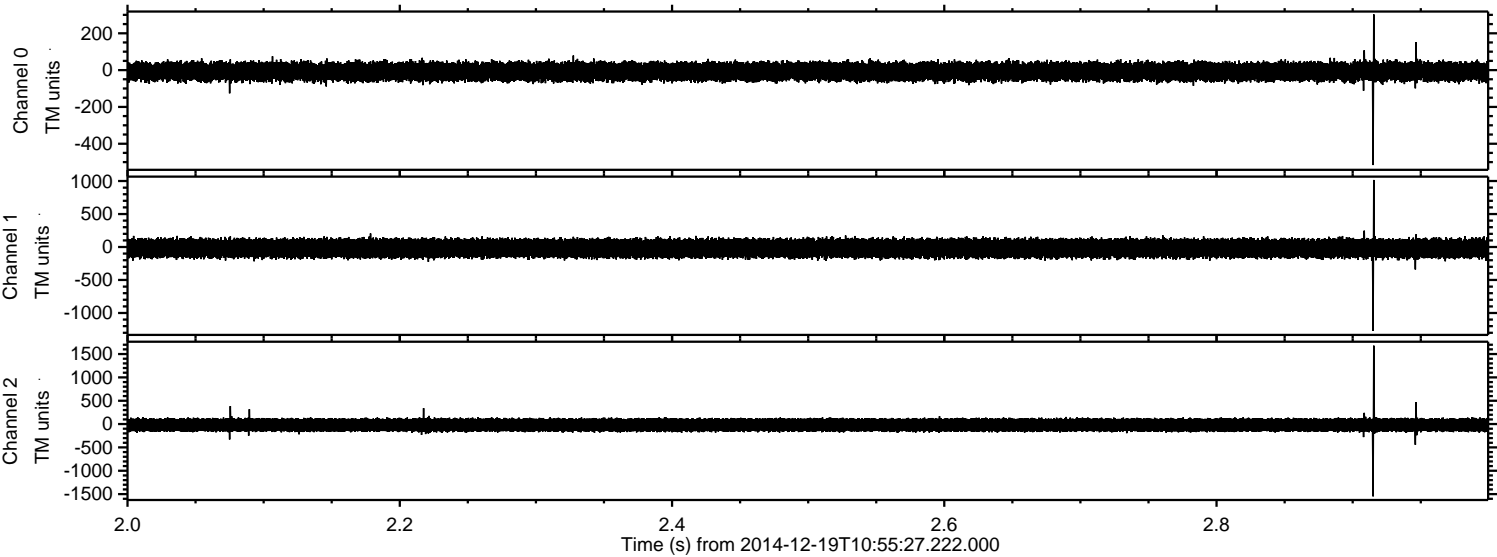

Channel 0
mn: -516
mx: 303
 μ : -8.0
 σ : 26.9

Channel 1
mn: -1269
mx: 1016
 μ : -20.0
 σ : 77.2

Channel 2
mn: -1549
mx: 1680
 μ : -19.1
 σ : 80.4

Processed Fri Dec 19 12:03:14 2014 by ELM ver.2012-10-06 from 001__elm20141219_105526__dat00.bin

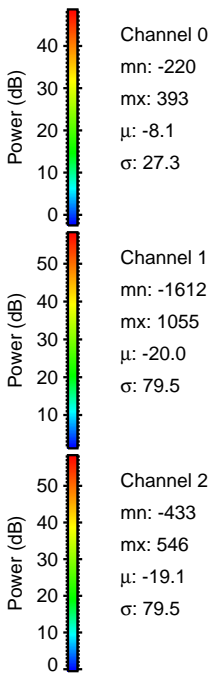
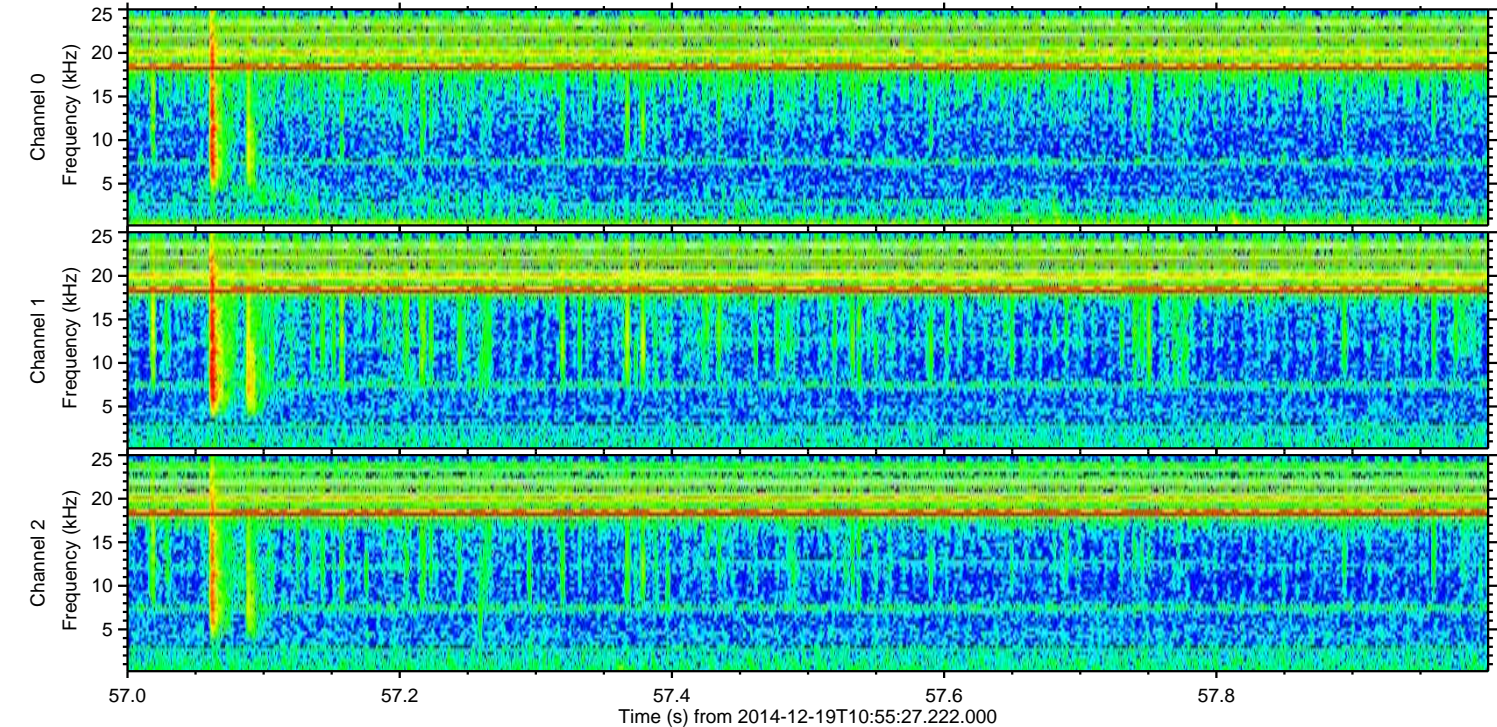
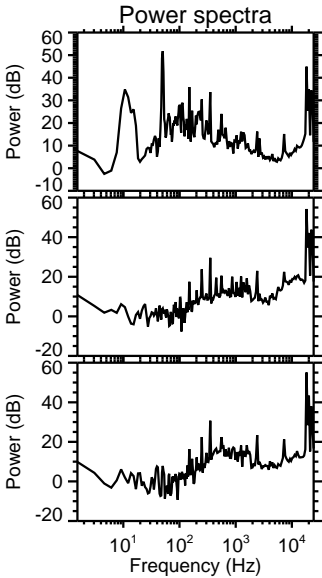
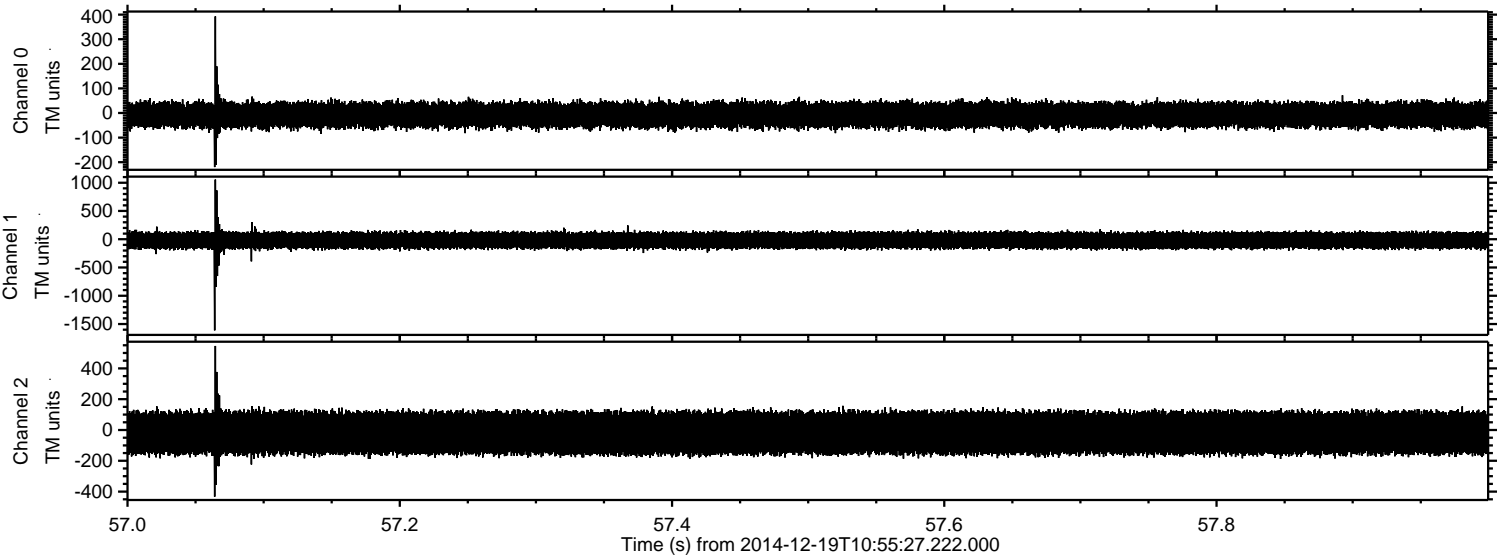

ELMAVAN 3D WAVEFORMS (Measured data sampled at 50 kHz) 49786 packets of 144 samples from 2014-12-19T10:55:27.222.000. Part 26/144

Processed Fri Dec 19 12:03:15 2014 by ELM ver.2012-10-06 from 001__elm20141219_105526__dat00.bin

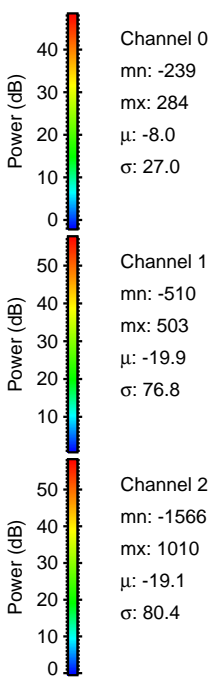
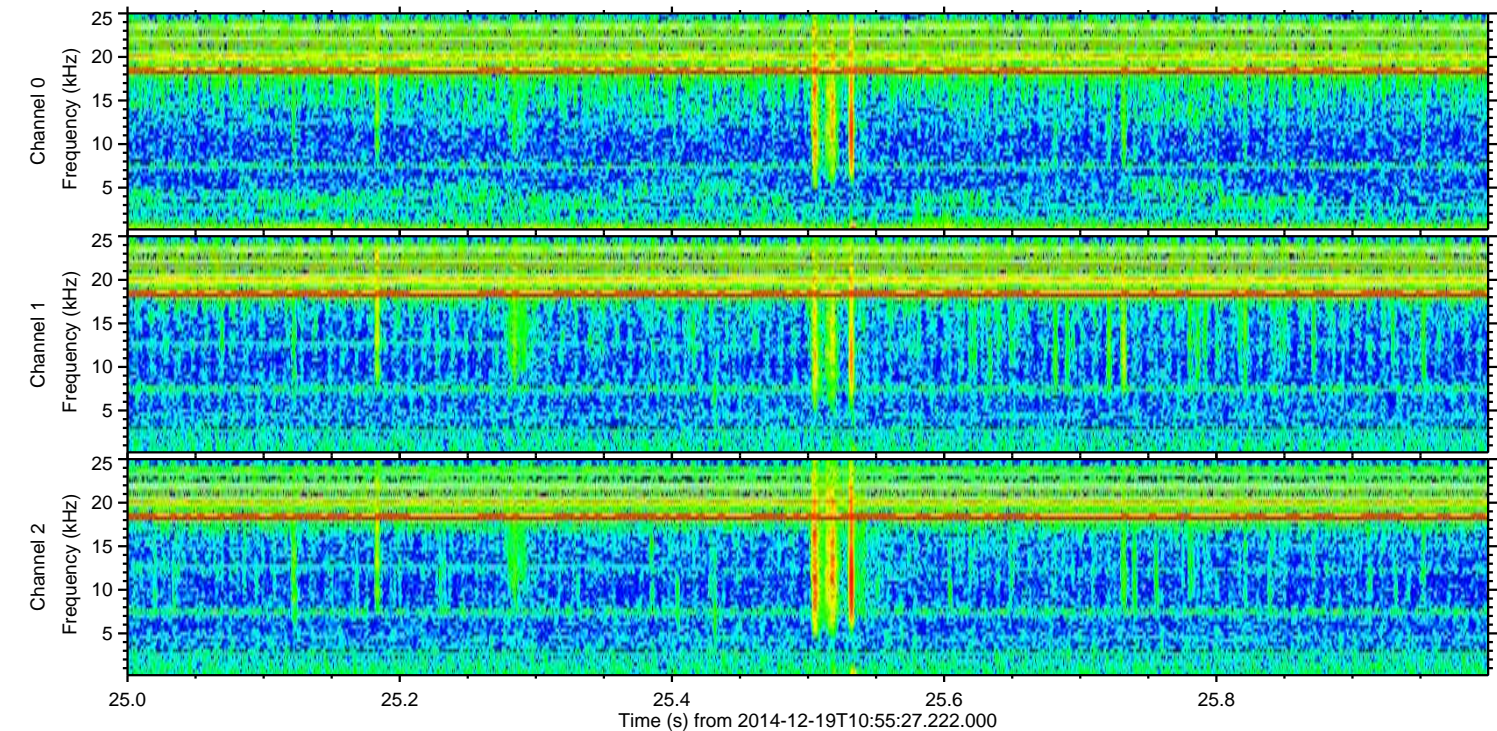
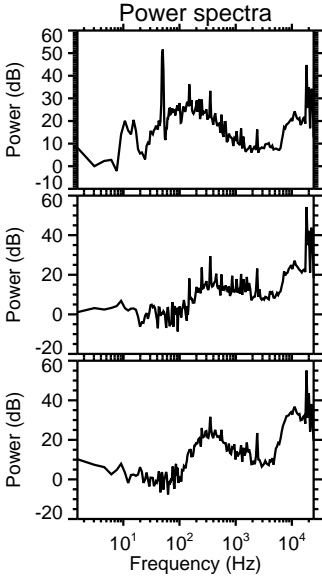
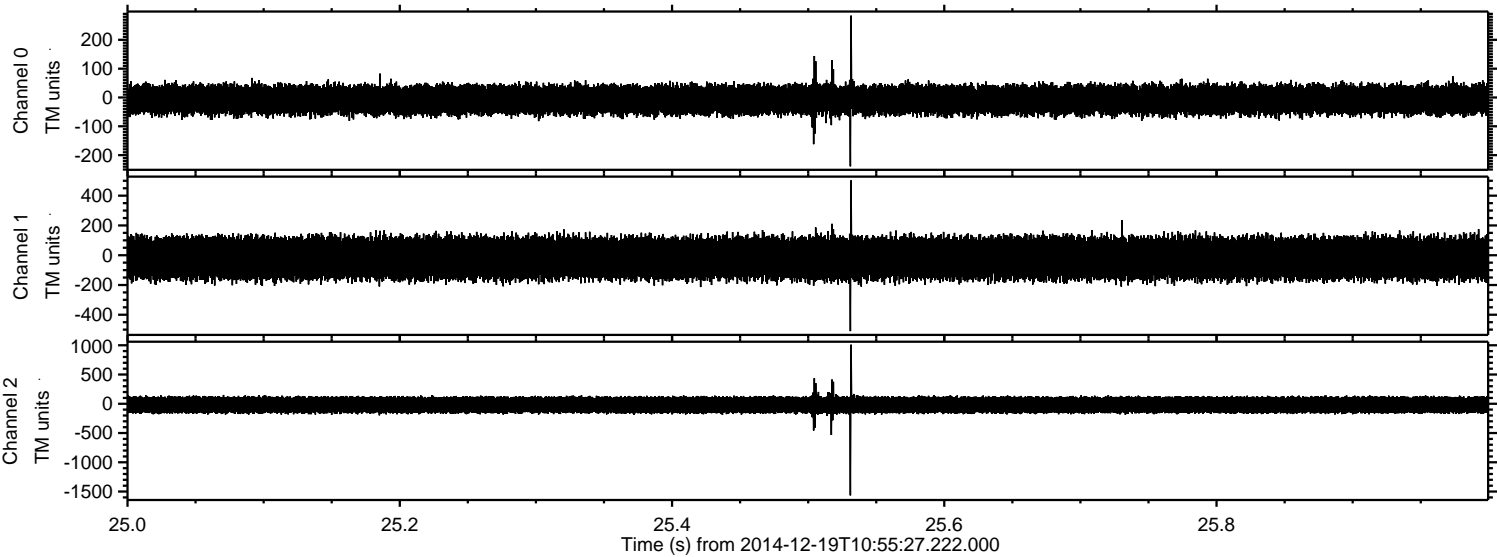

Processed Fri Dec 19 12:03:15 2014 by ELM ver.2012-10-06 from 001__elm20141219_105526__dat00.bin

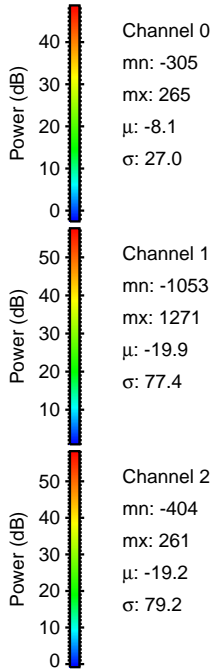
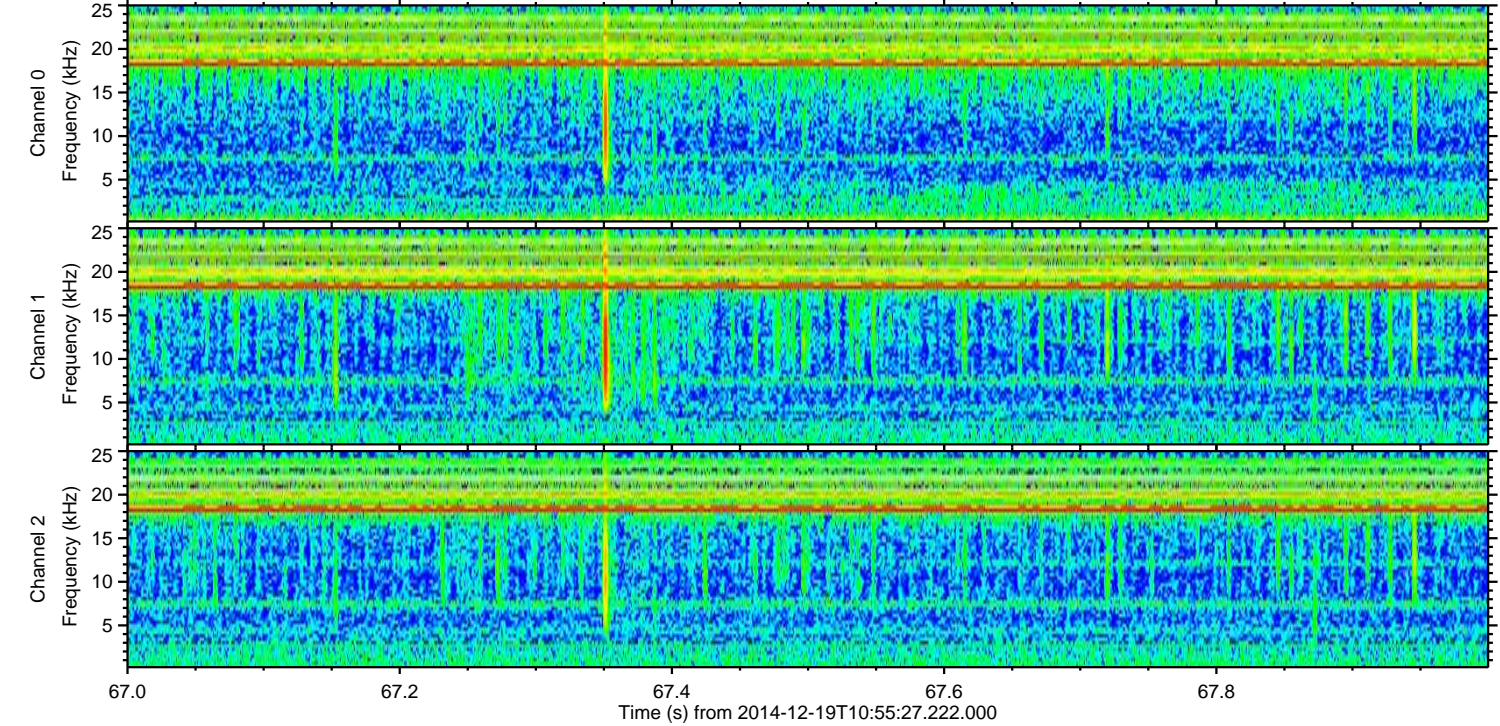
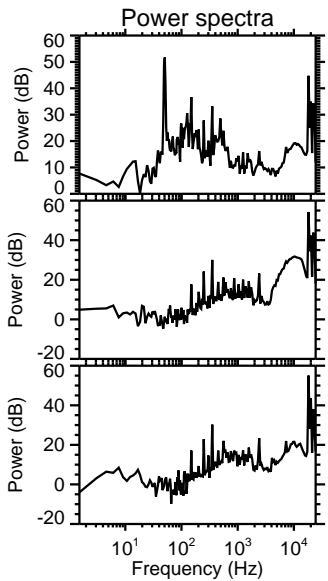
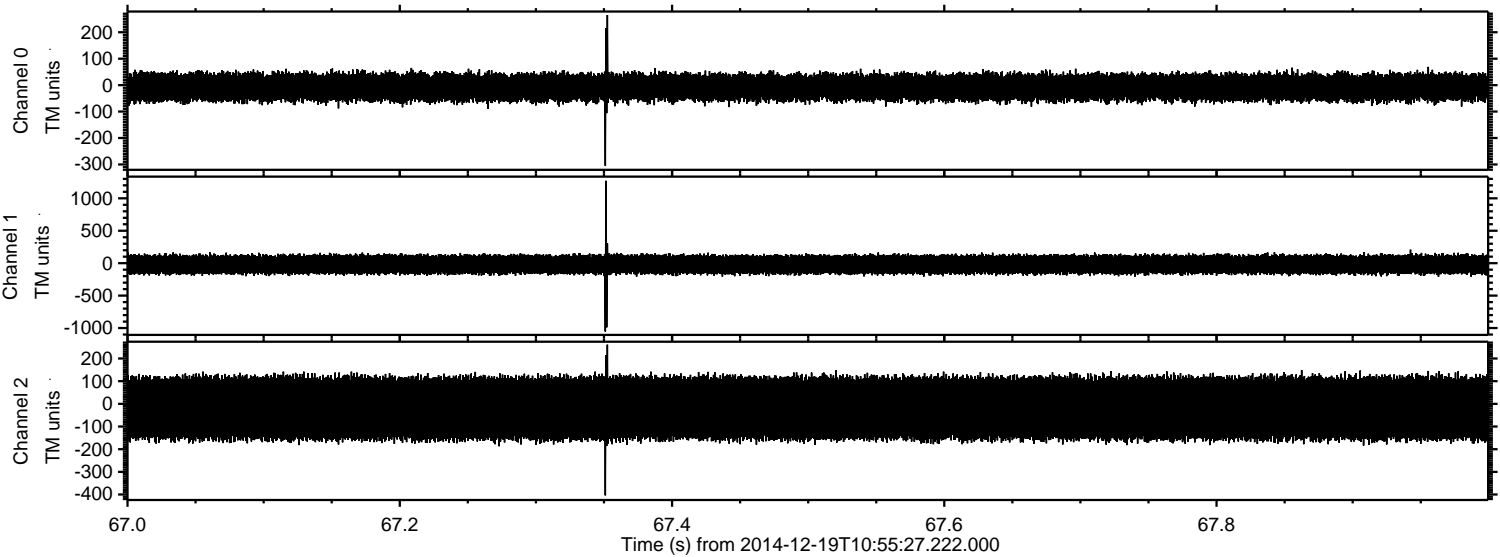

Processed Fri Dec 19 12:03:16 2014 by ELM ver.2012-10-06 from 001__elm20141219_105526__dat00.bin

