

ELMAVAN 3D WAVEFORMS (Measured data sampled at 50 kHz) 49786 packets of 144 samples from 2014-12-19T08:05:22.294.000.

Processed Fri Dec 19 09:13:01 2014 by ELM ver.2012-10-06 from 001__elm20141219_080521__dat00.bin

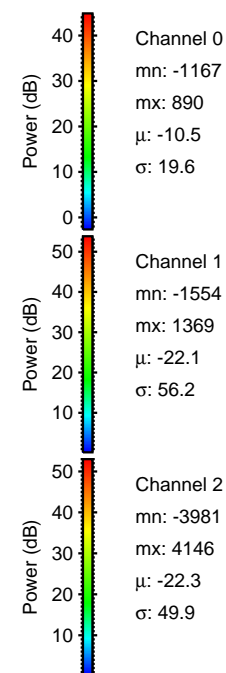

Processed Fri Dec 19 09:13:13 2014 by ELM ver.2012-10-06 from 001__elm20141219_080521__dat00.bin

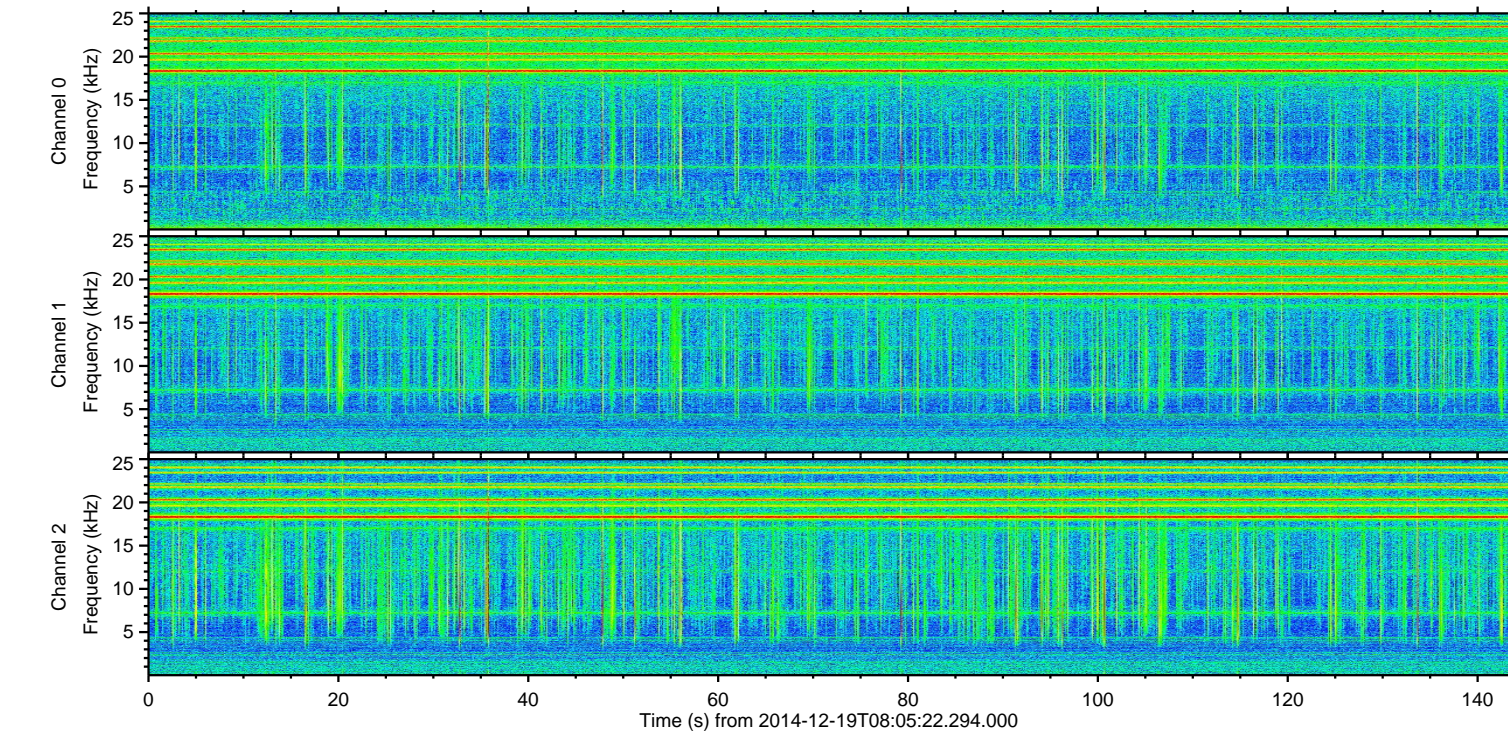
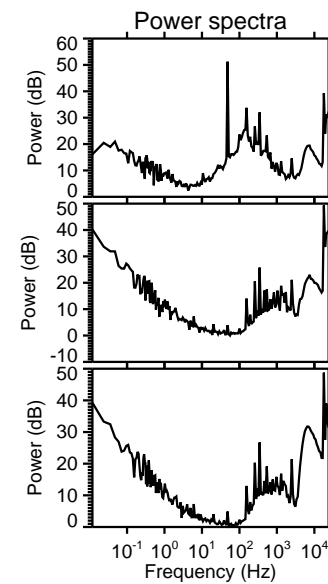
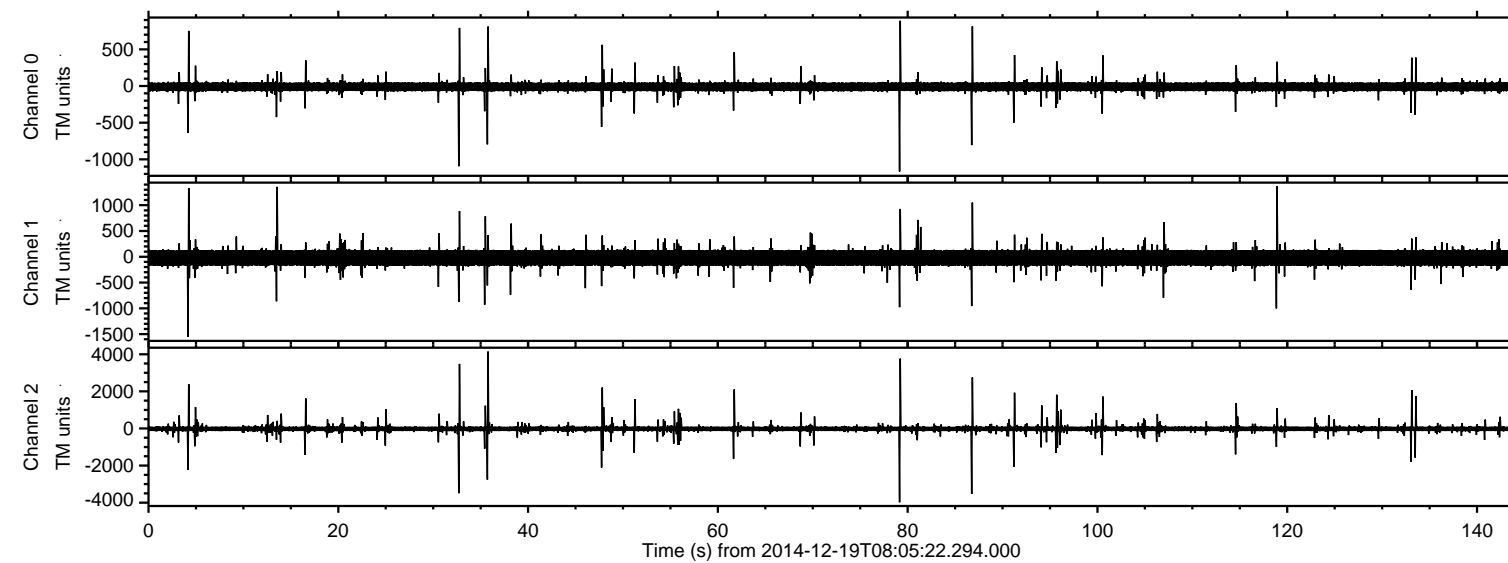
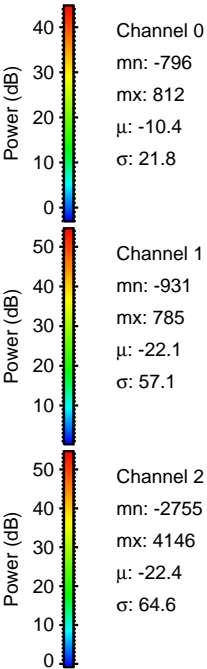
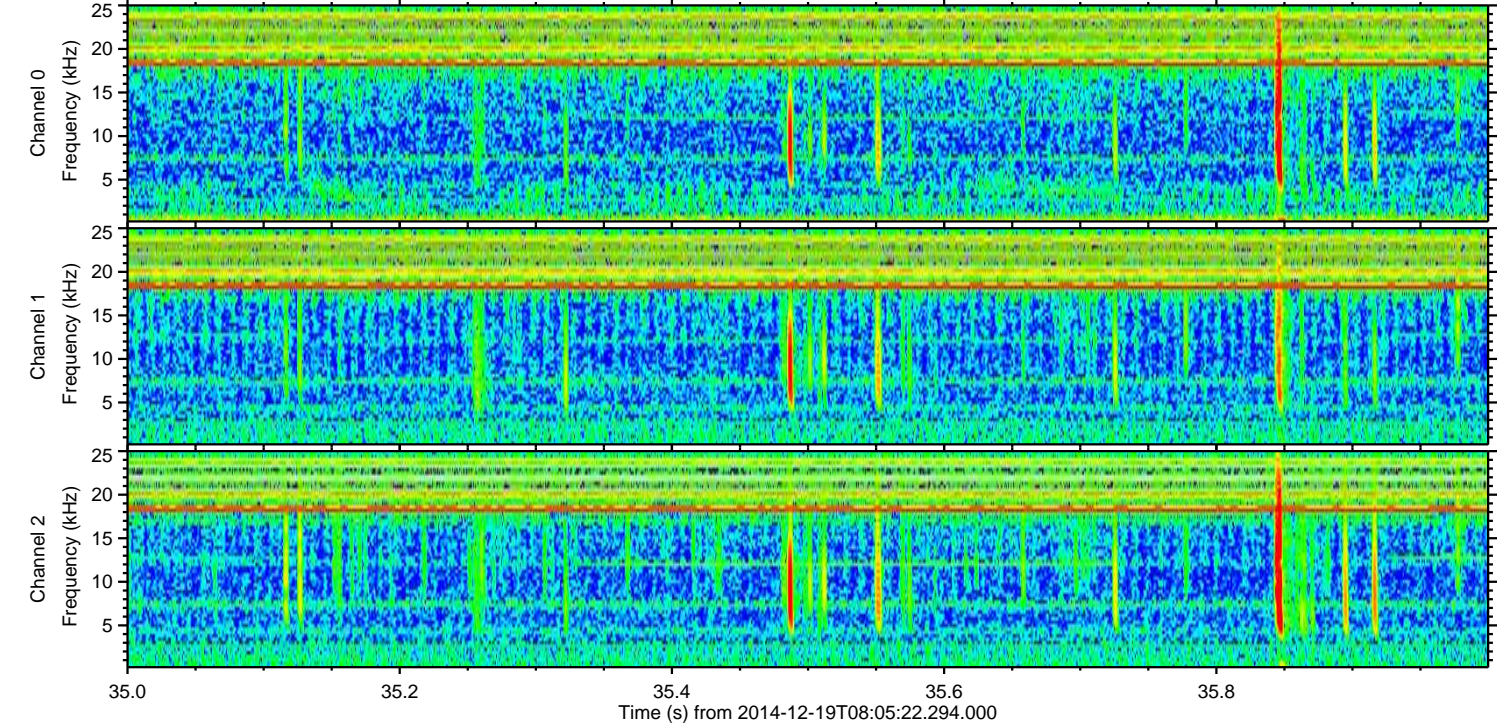
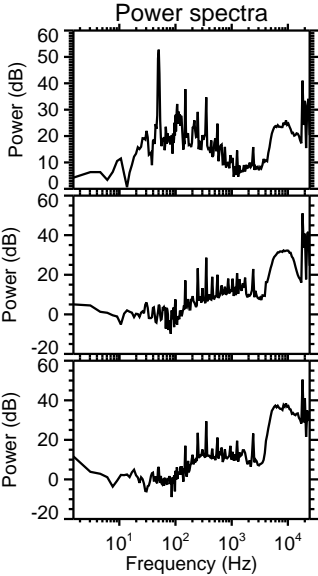
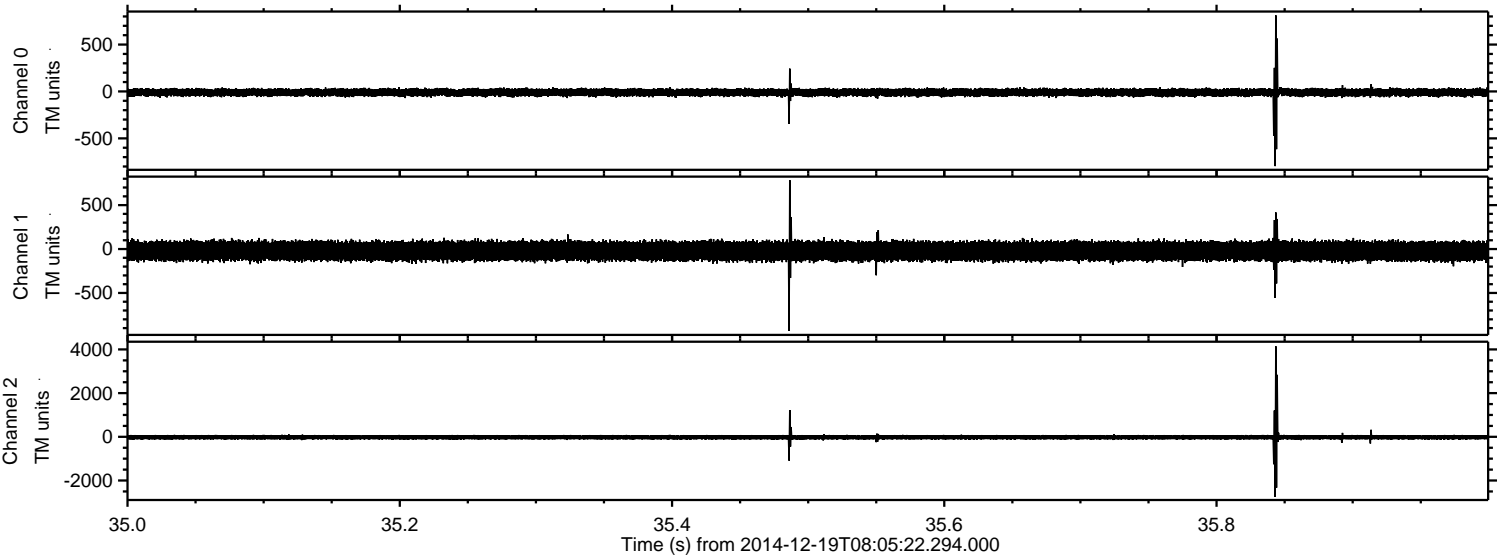

Processed Fri Dec 19 09:13:14 2014 by ELM ver.2012-10-06 from 001__elm20141219_080521__dat00.bin

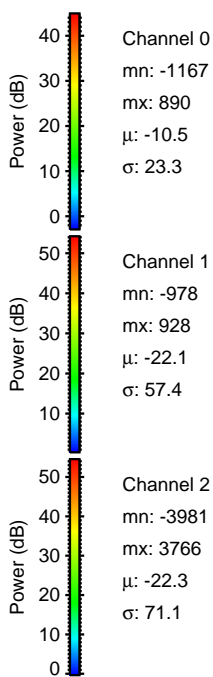
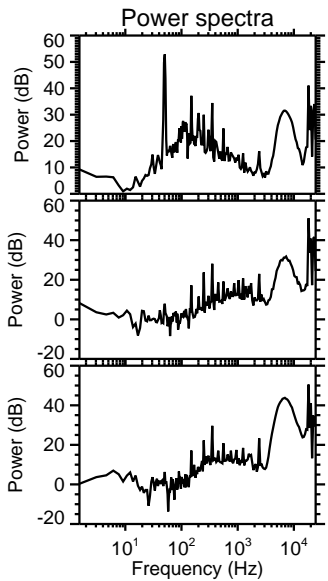
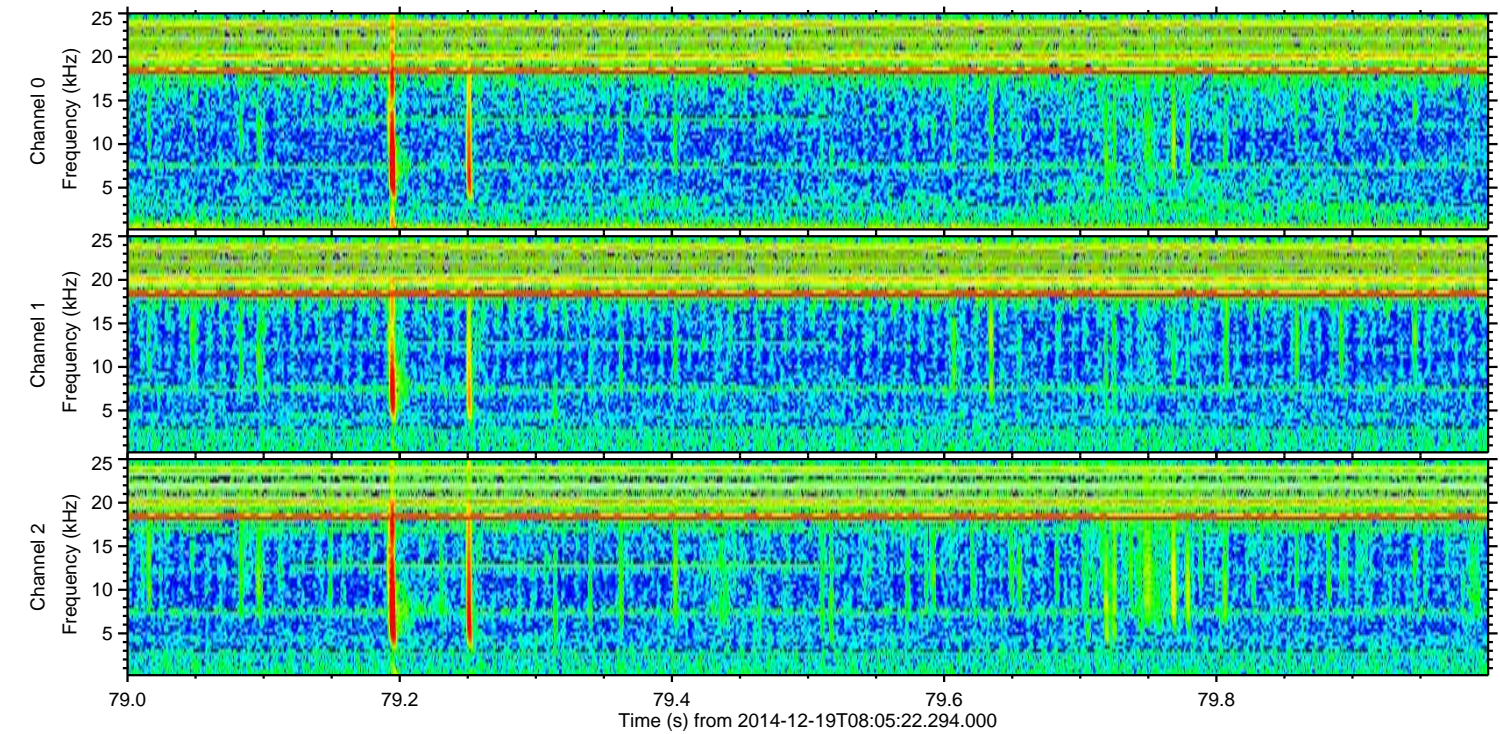
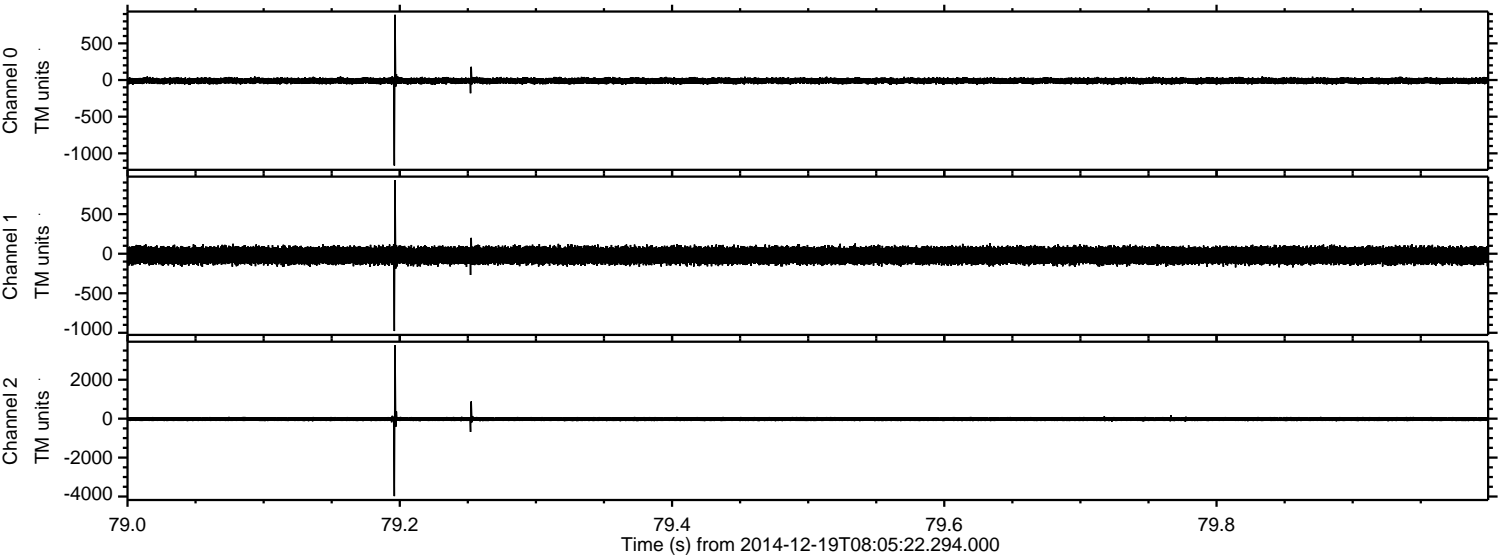

Processed Fri Dec 19 09:13:15 2014 by ELM ver.2012-10-06 from 001__elm20141219_080521__dat00.bin

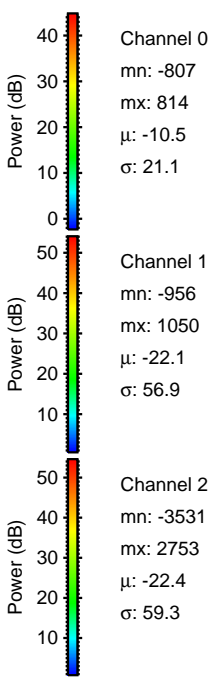
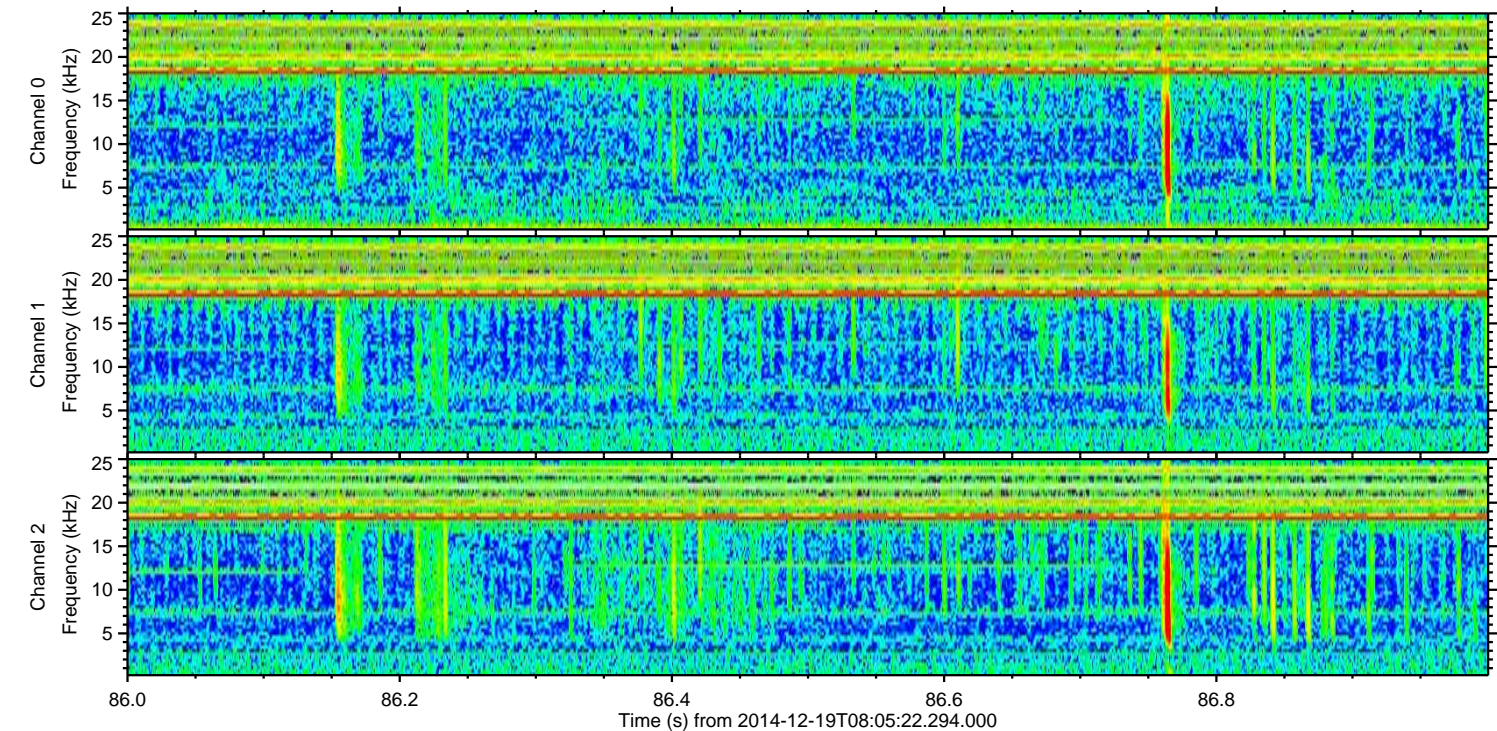
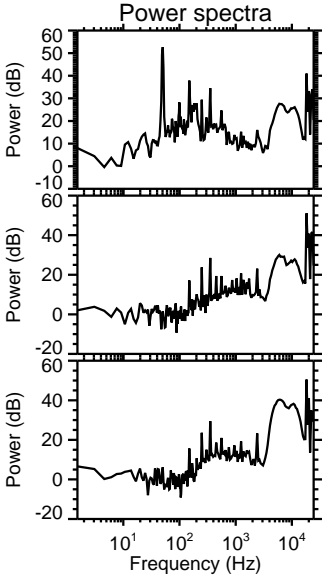
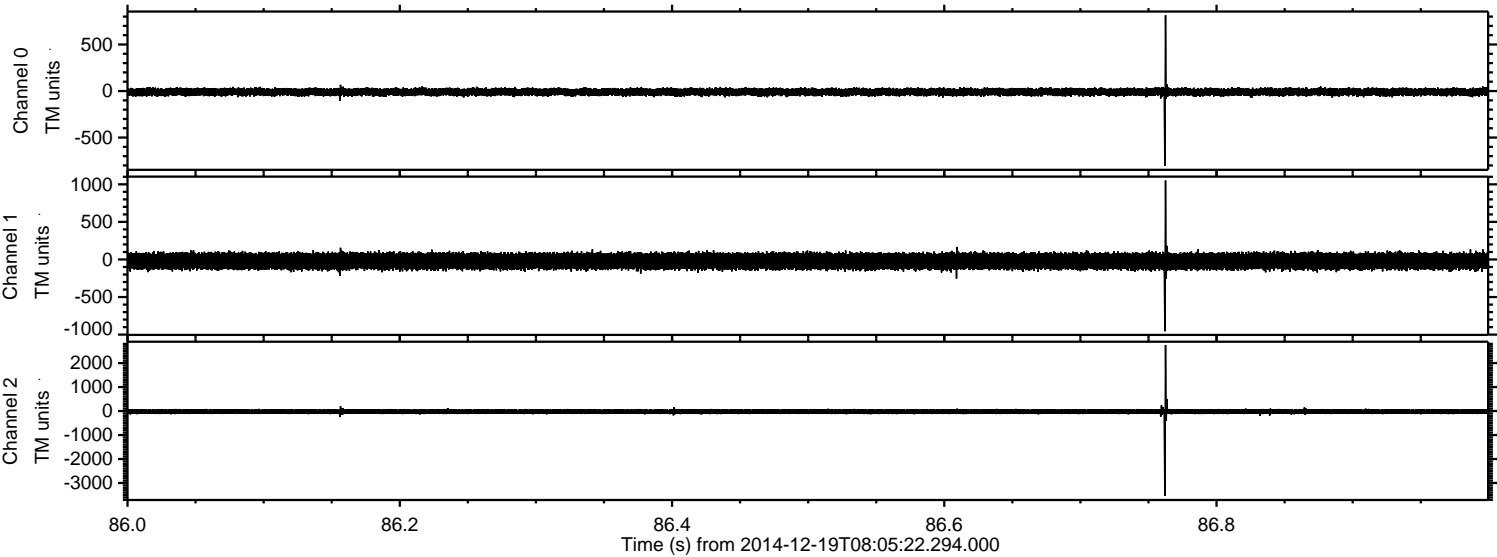

Processed Fri Dec 19 09:13:16 2014 by ELM ver.2012-10-06 from 001__elm20141219_080521__dat00.bin

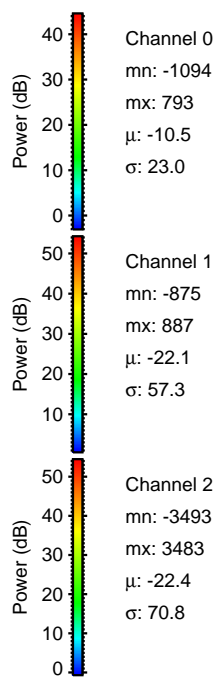
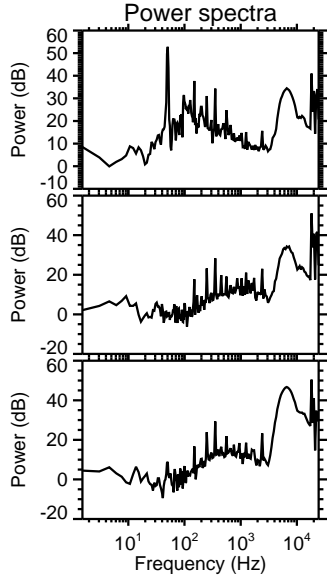
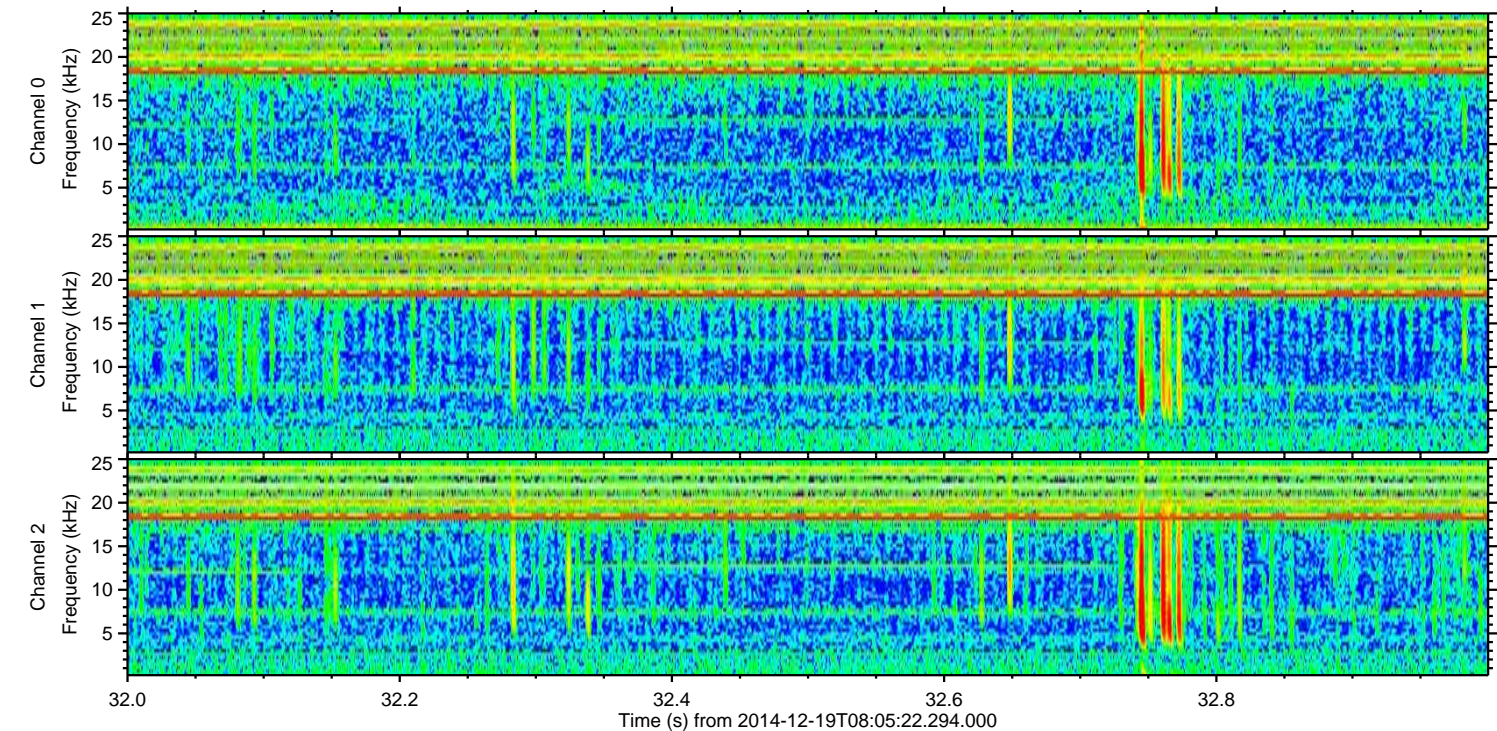
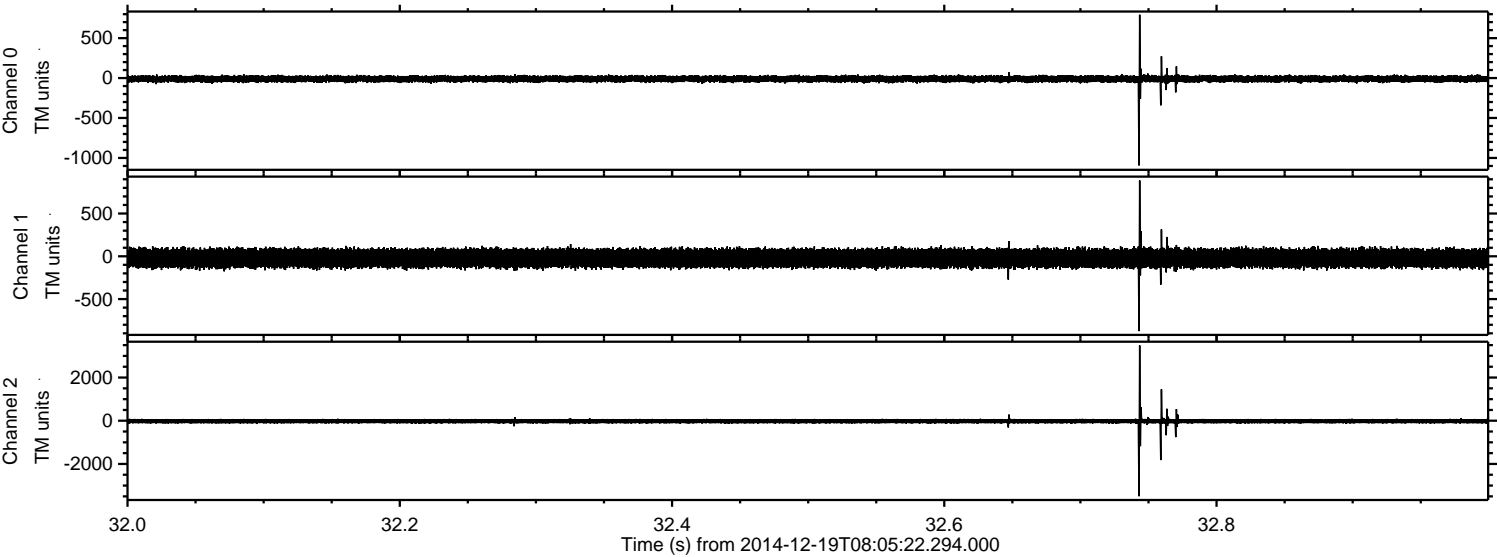

Processed Fri Dec 19 09:13:17 2014 by ELM ver.2012-10-06 from 001__elm20141219_080521__dat00.bin

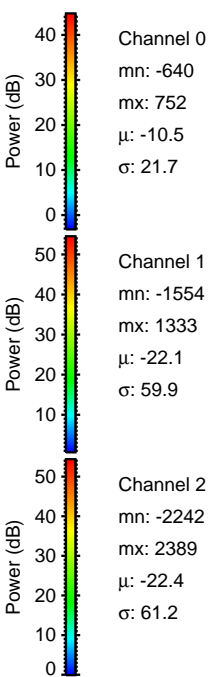
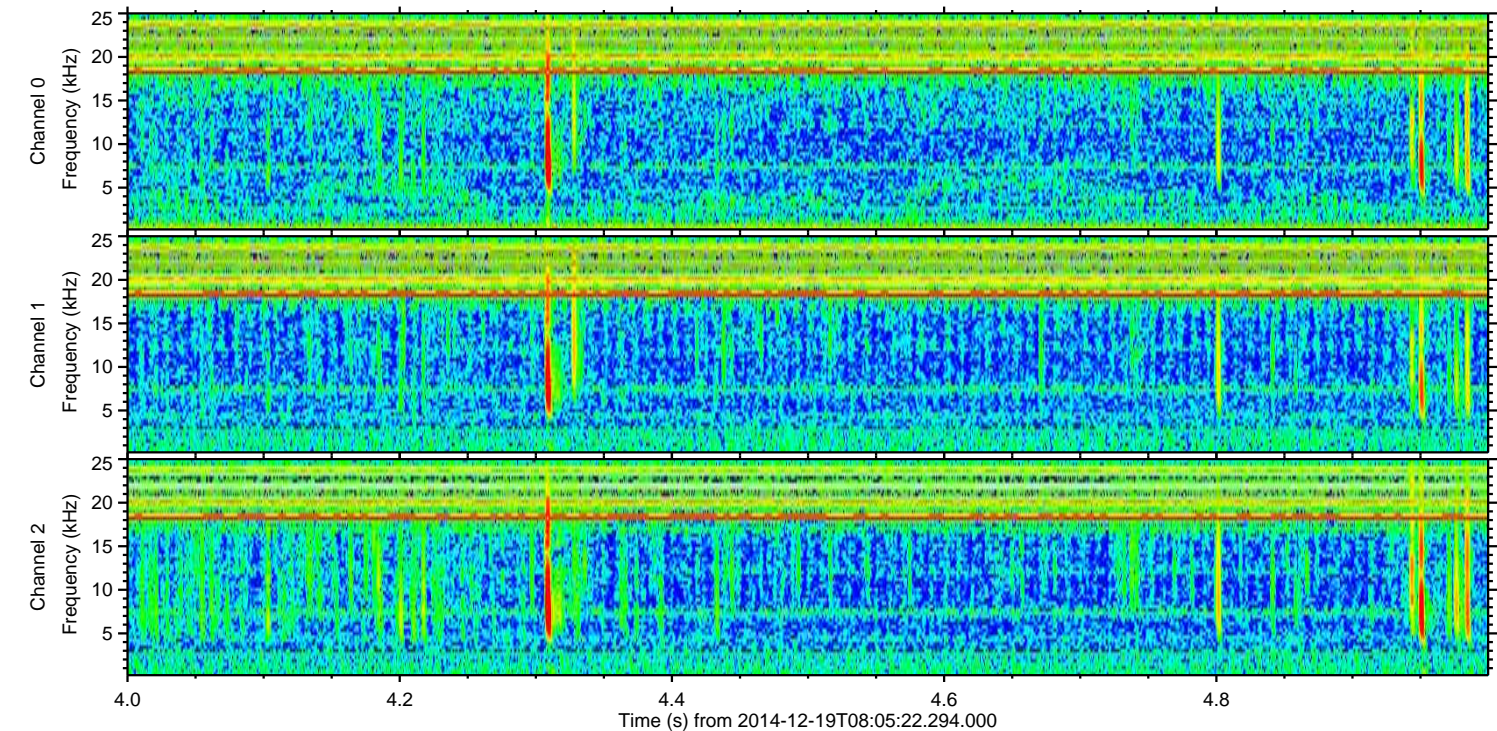
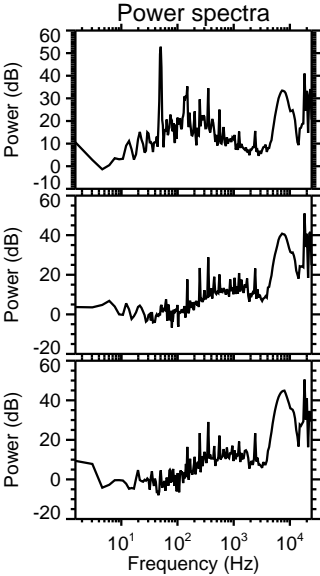
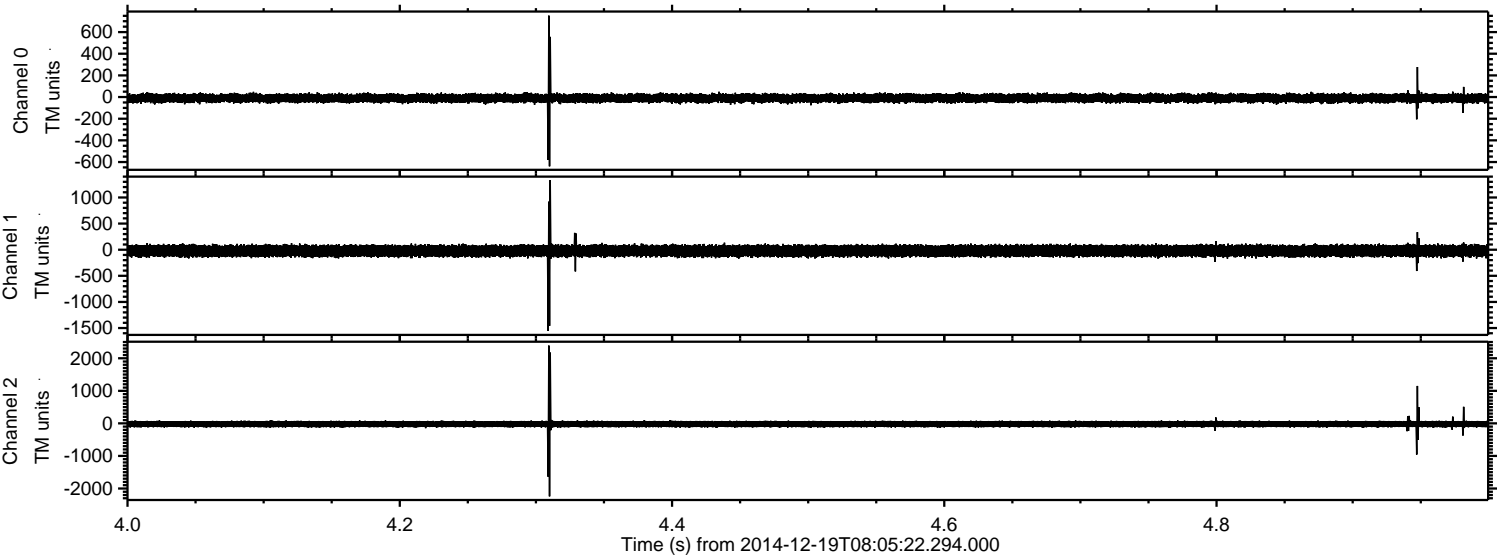

Processed Fri Dec 19 09:13:18 2014 by ELM ver.2012-10-06 from 001__elm20141219_080521__dat00.bin

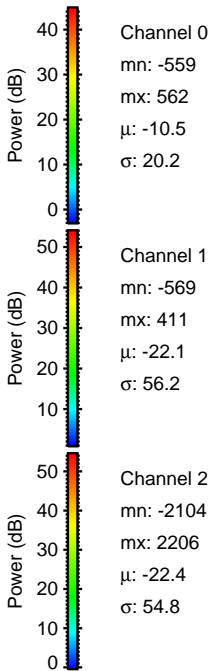
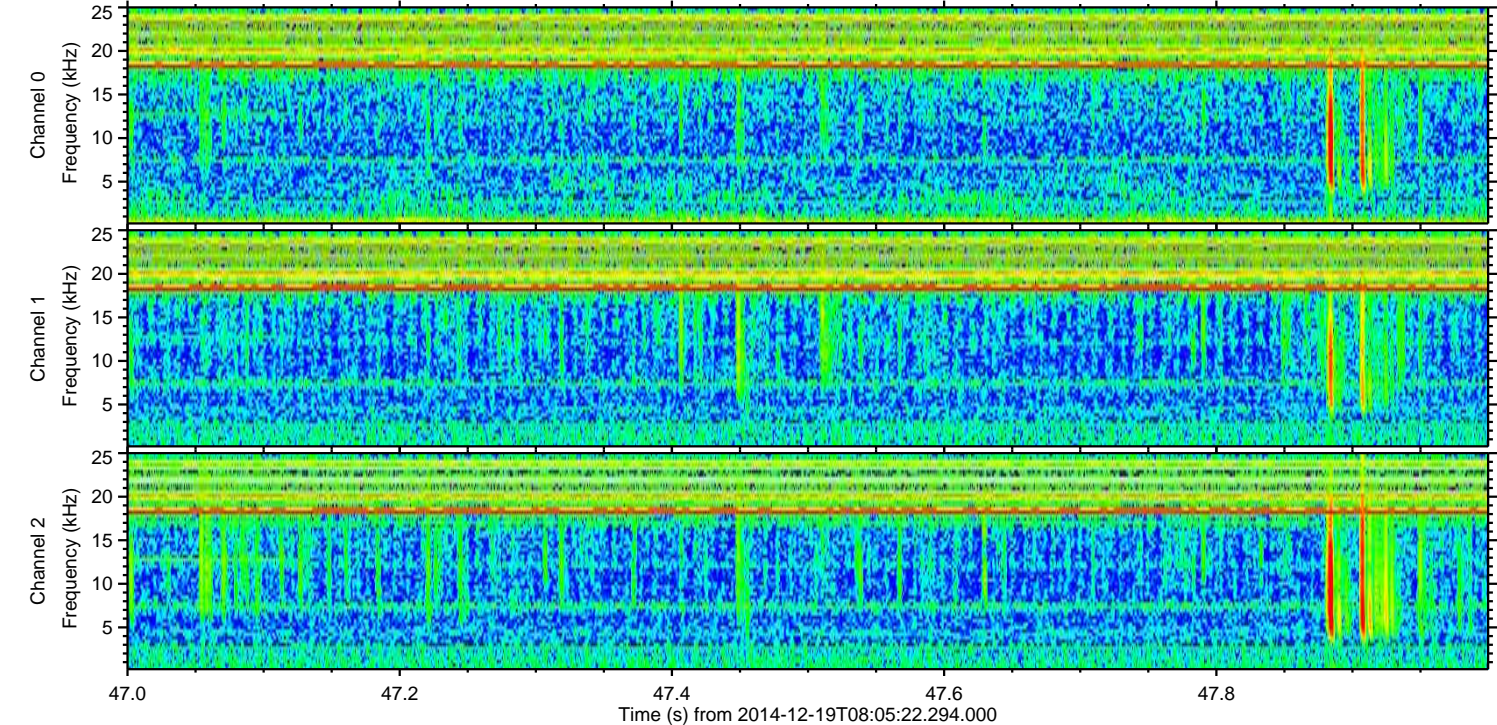
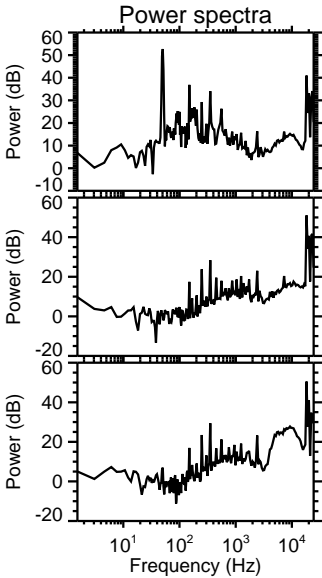
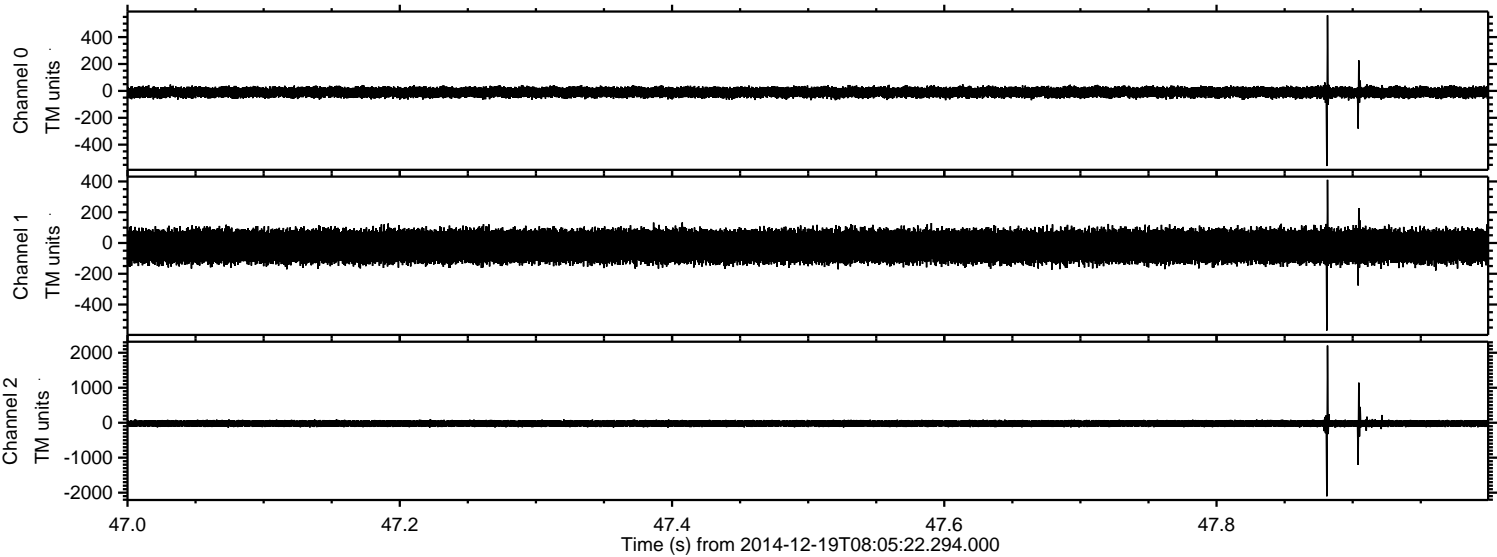

Processed Fri Dec 19 09:13:19 2014 by ELM ver.2012-10-06 from 001__elm20141219_080521__dat00.bin

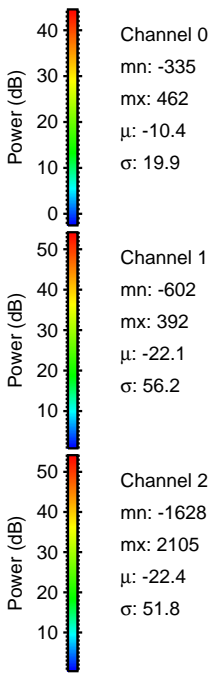
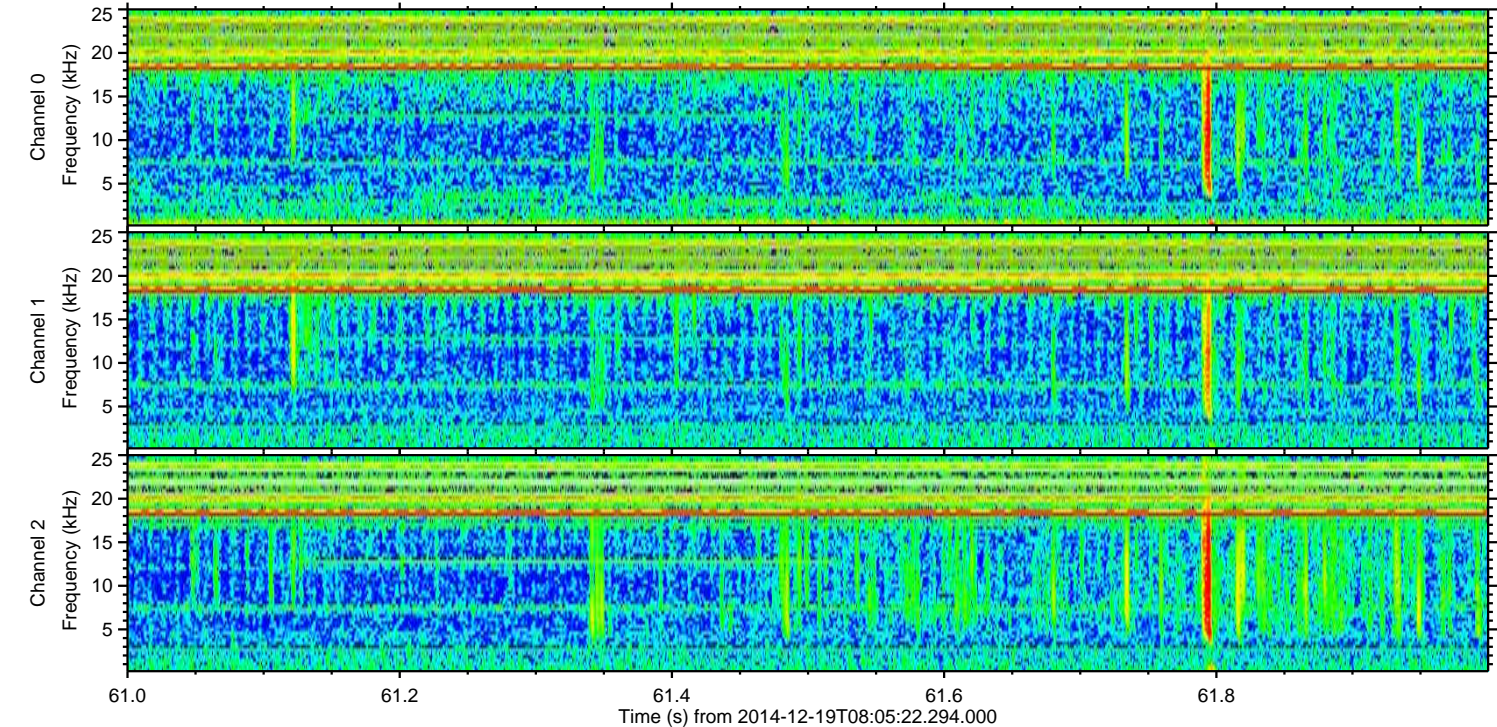
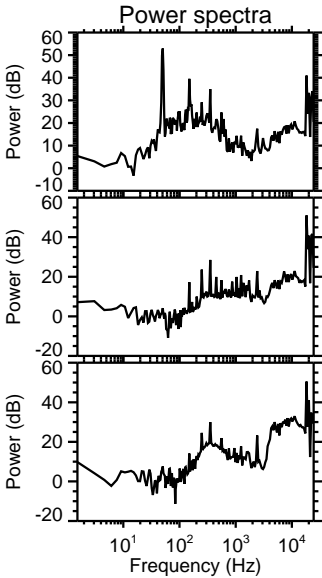
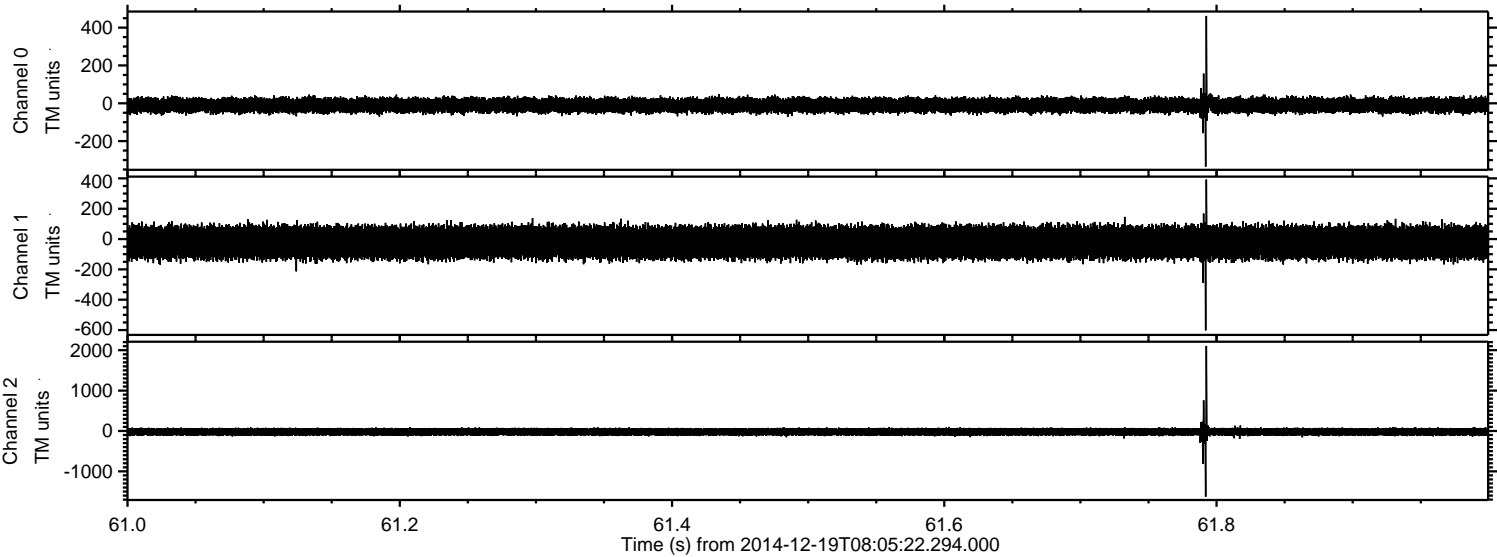

Processed Fri Dec 19 09:13:20 2014 by ELM ver.2012-10-06 from 001__elm20141219_080521__dat00.bin

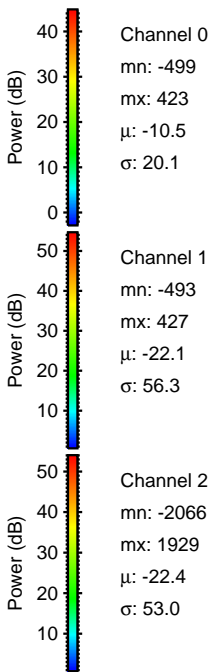
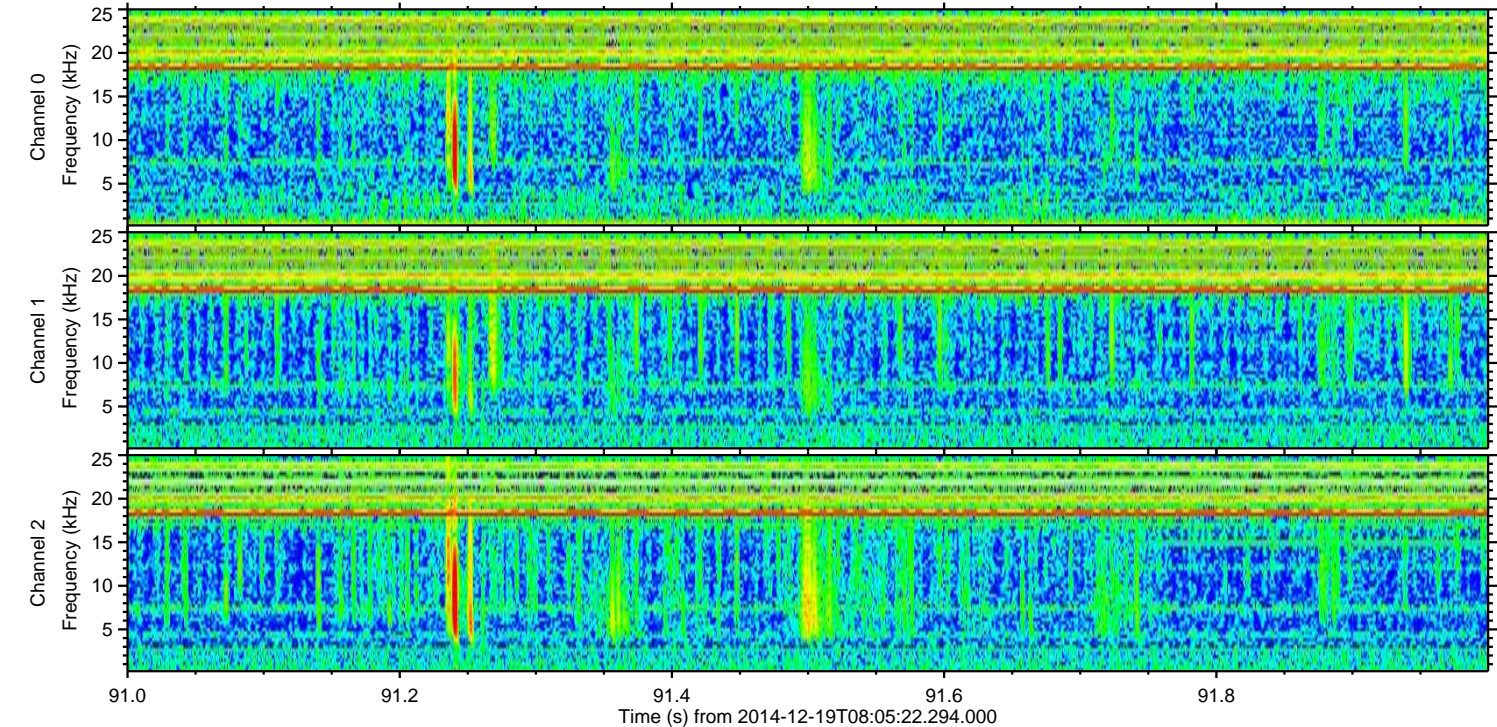
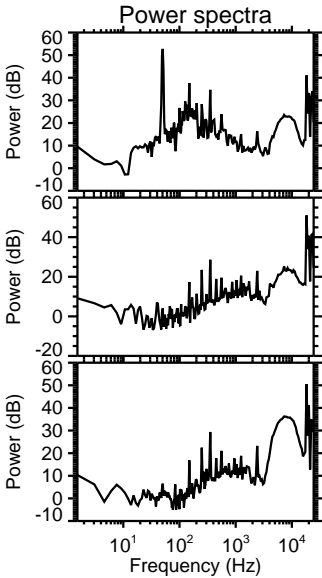
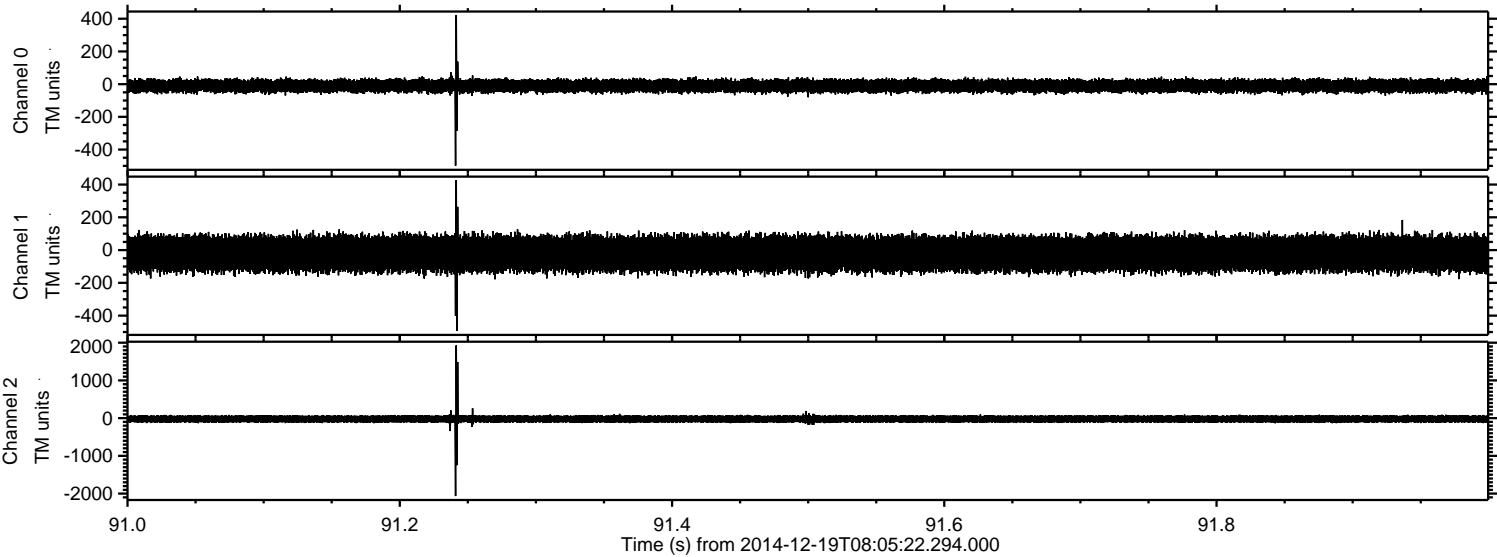

Processed Fri Dec 19 09:13:21 2014 by ELM ver.2012-10-06 from 001__elm20141219_080521__dat00.bin

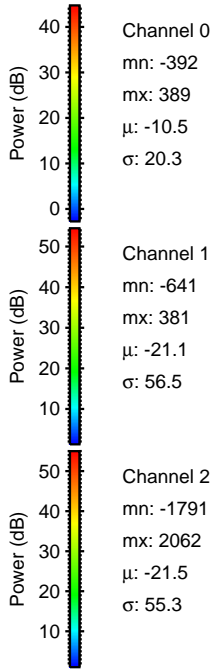
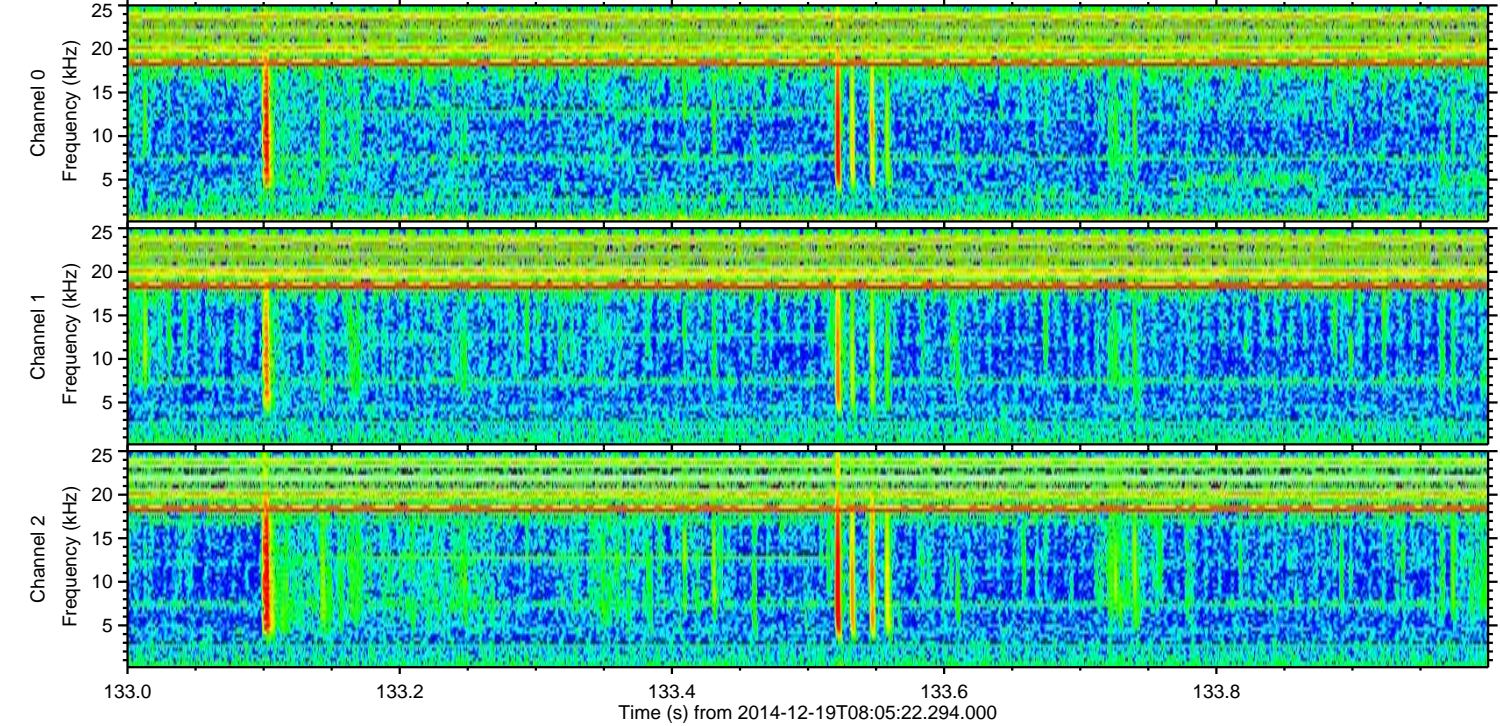
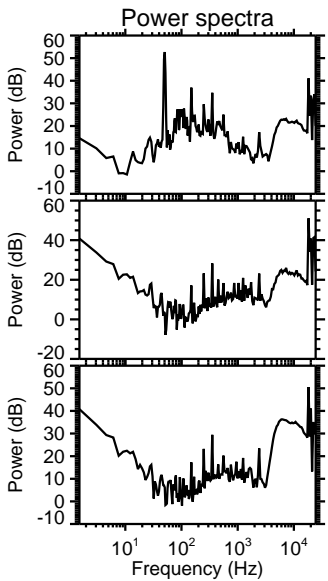
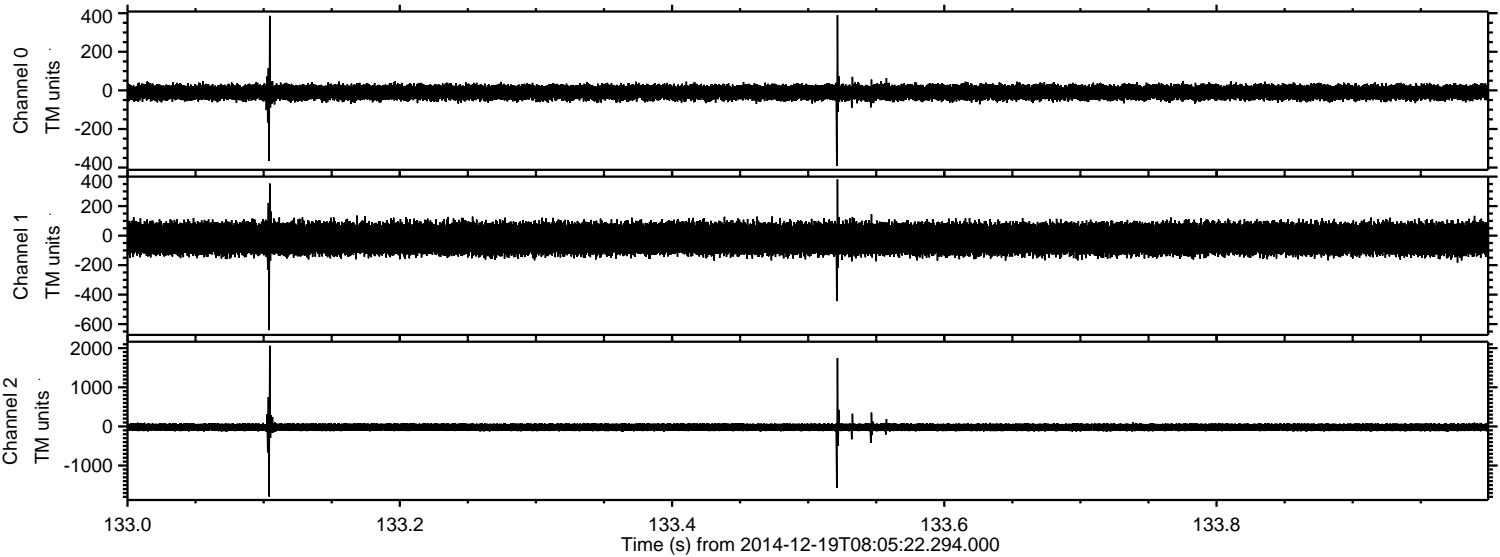

Processed Fri Dec 19 09:13:22 2014 by ELM ver.2012-10-06 from 001__elm20141219_080521__dat00.bin

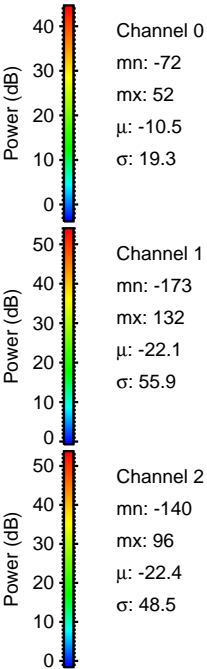
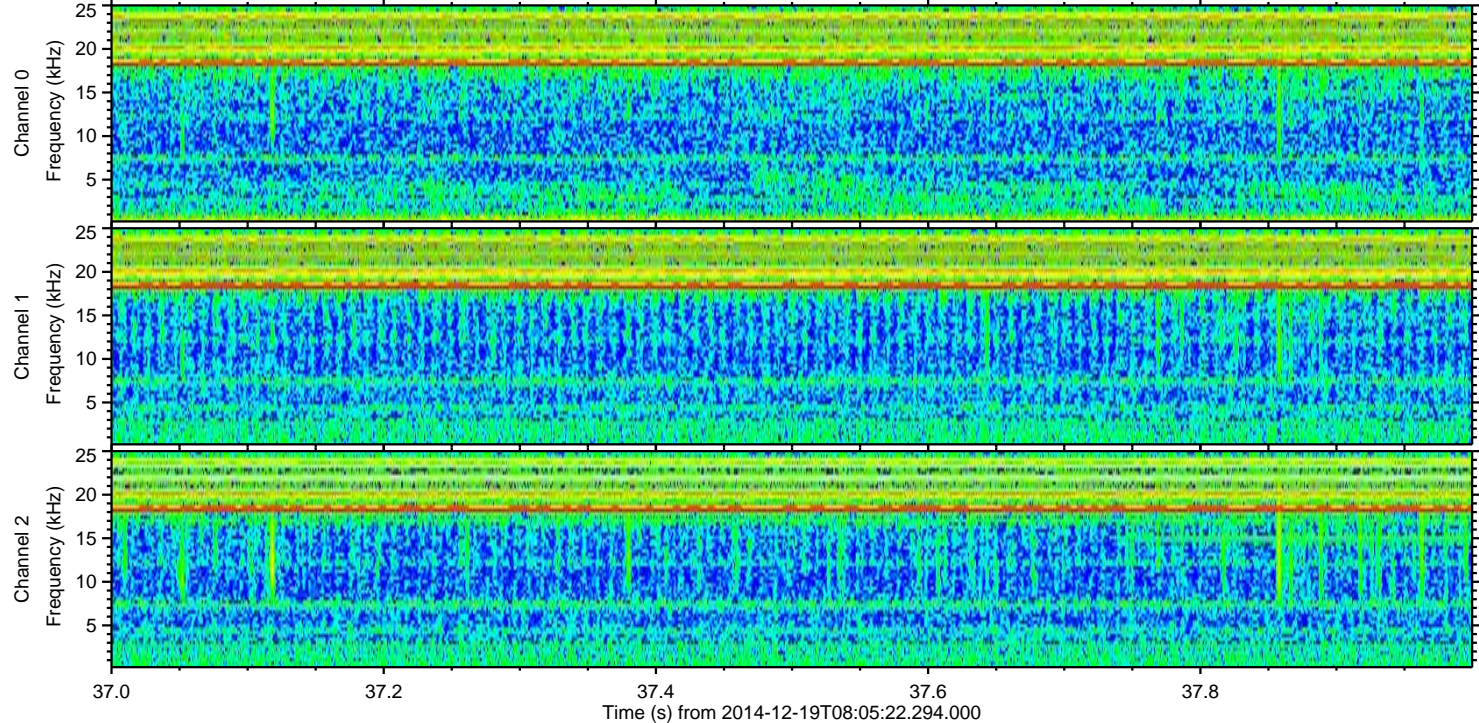
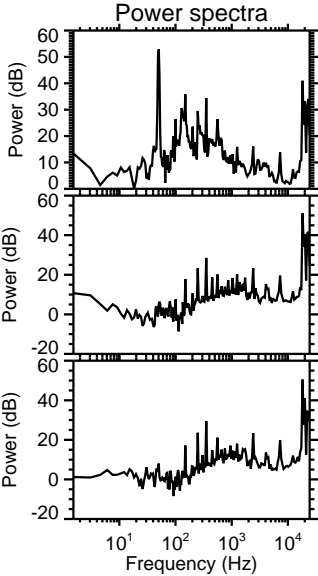
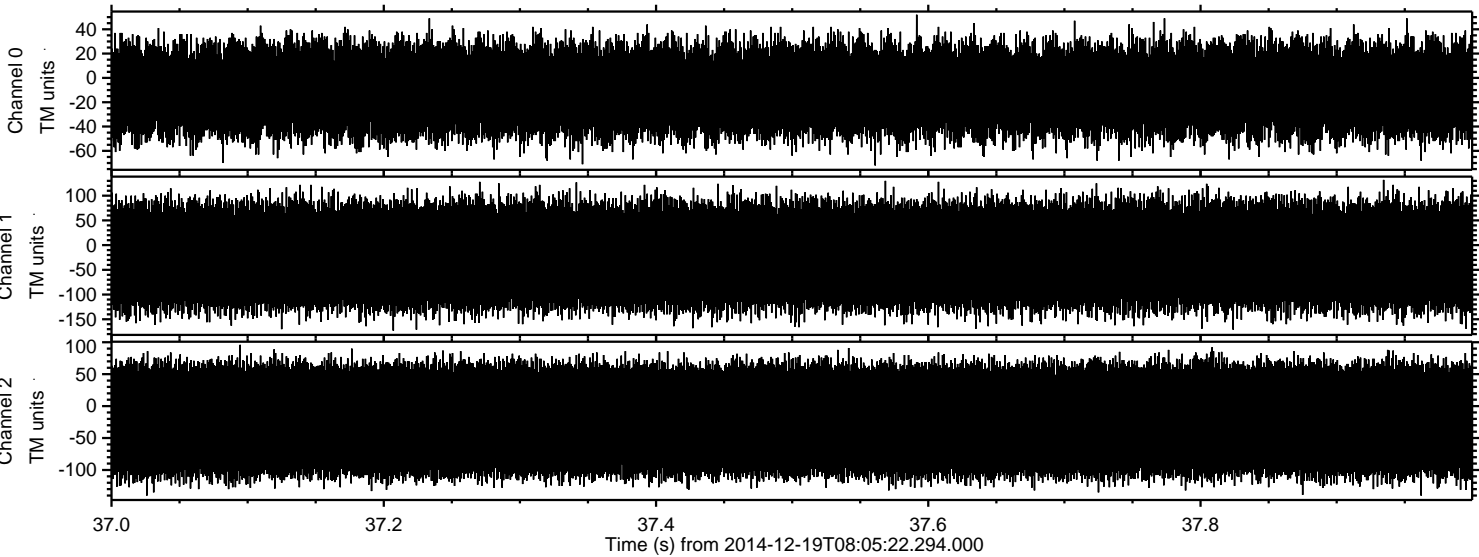

Channel 0
mn: -72
mx: 52
 μ : -10.5
 σ : 19.3

Channel 1
mn: -173
mx: 132
 μ : -22.1
 σ : 55.9

Channel 2
mn: -140
mx: 96
 μ : -22.4
 σ : 48.5