

ELMAVAN 3D WAVEFORMS (Measured data sampled at 50 kHz) 49676 packets of 144 samples from 2014-12-19T05:50:18.344.000.

Processed Fri Dec 19 07:00:24 2014 by ELM ver.2012-10-06 from 001__elm20141219_055017__dat00.bin

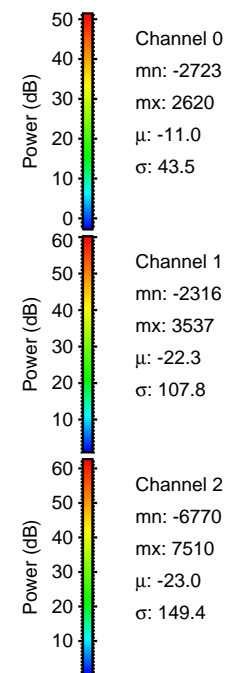
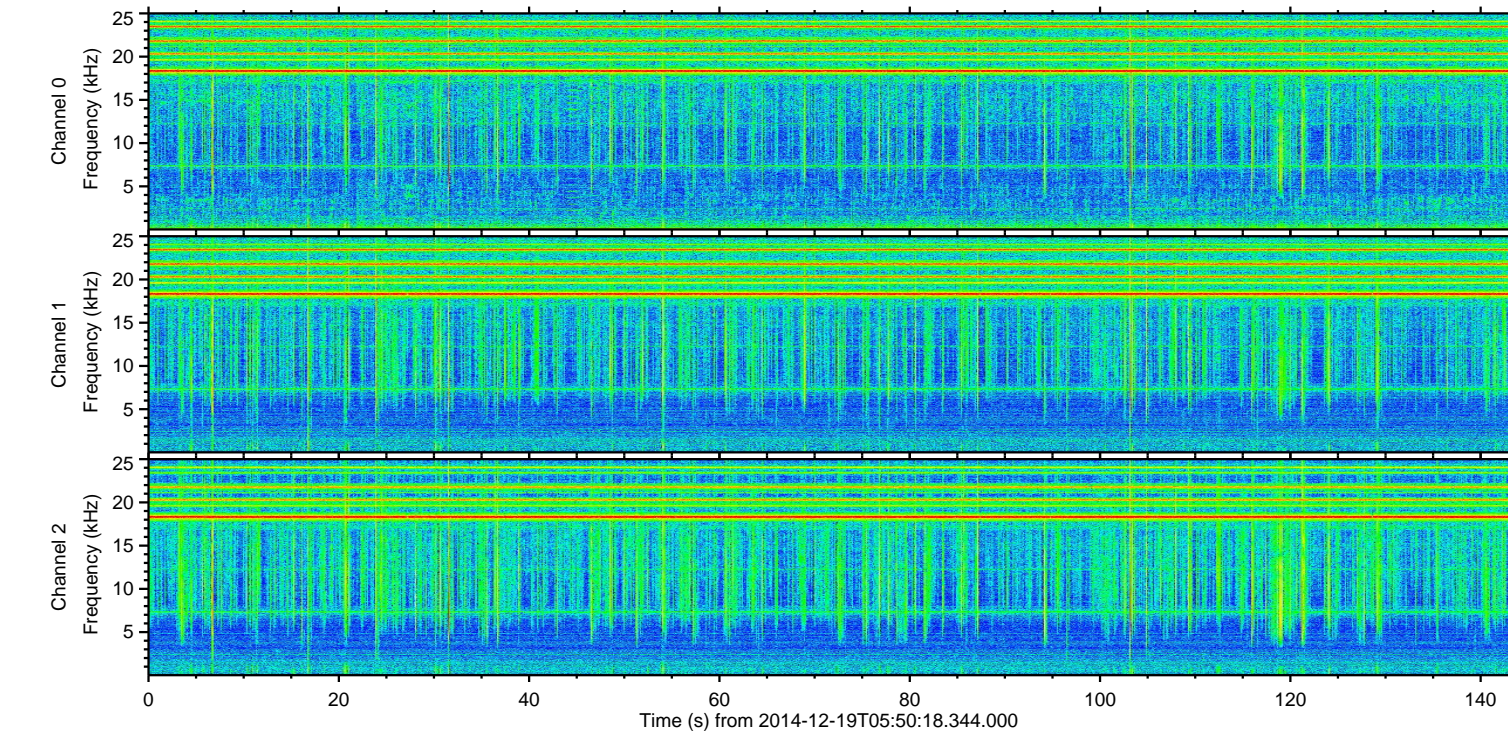
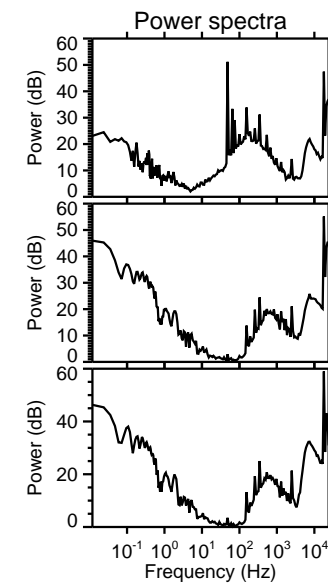
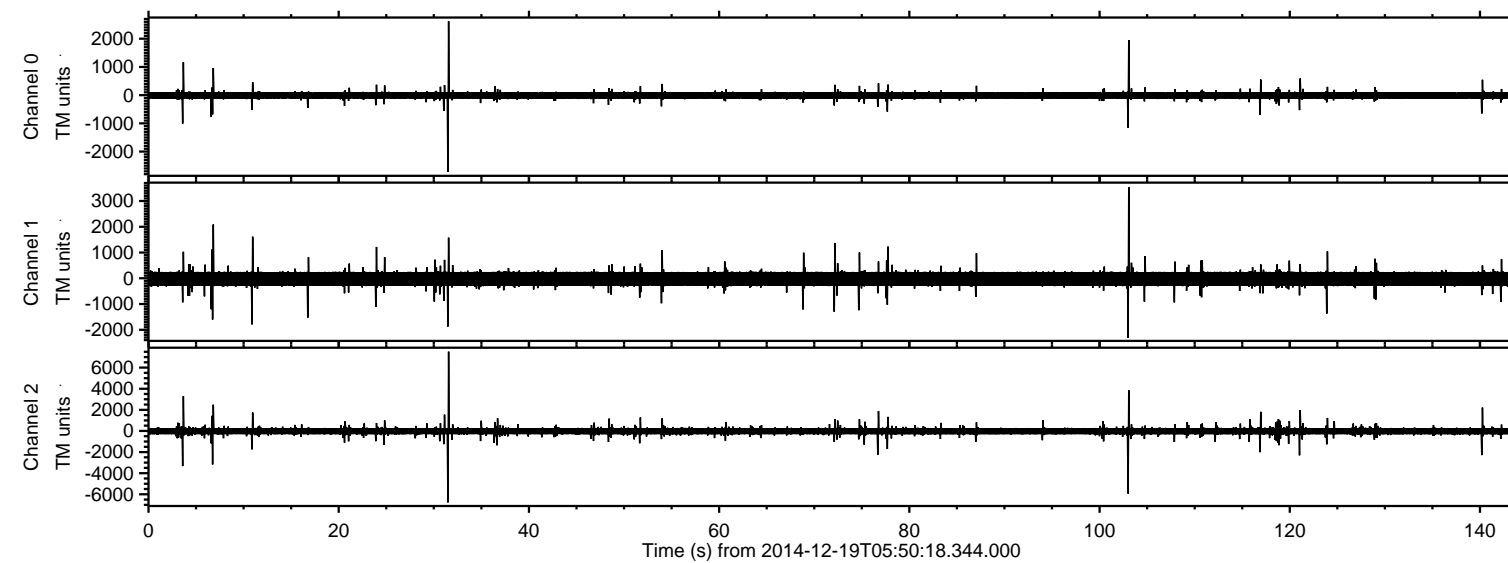

ELMAVAN 3D WAVEFORMS (Measured data sampled at 50 kHz) 49676 packets of 144 samples from 2014-12-19T05:50:18.344.000. Part 32/144

Processed Fri Dec 19 07:00:39 2014 by ELM ver.2012-10-06 from 001__elm20141219_055017__dat00.bin

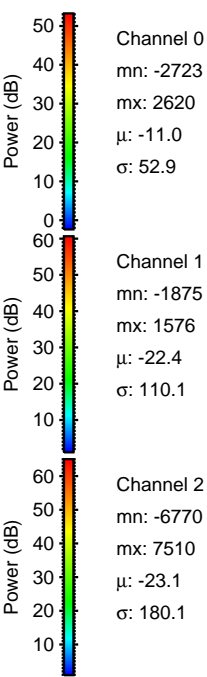
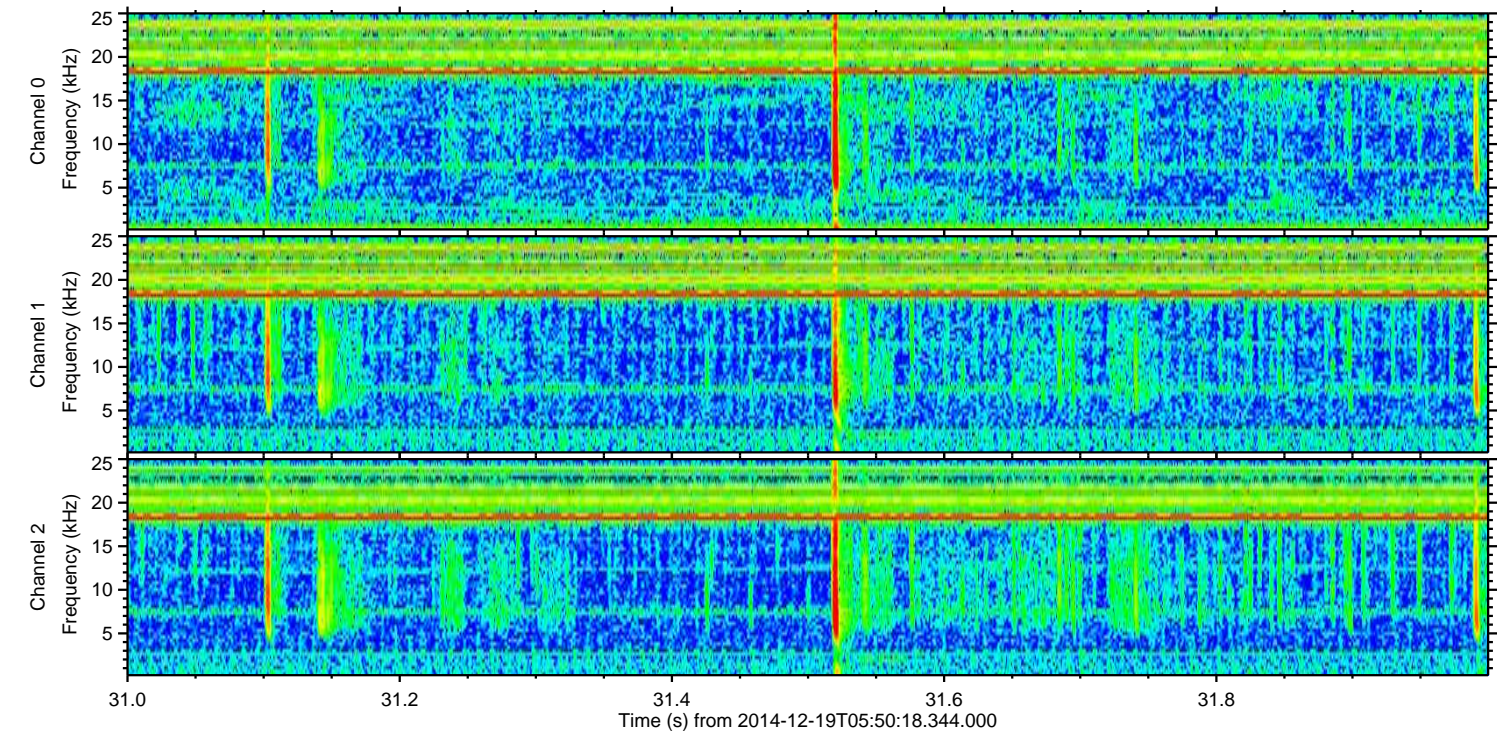
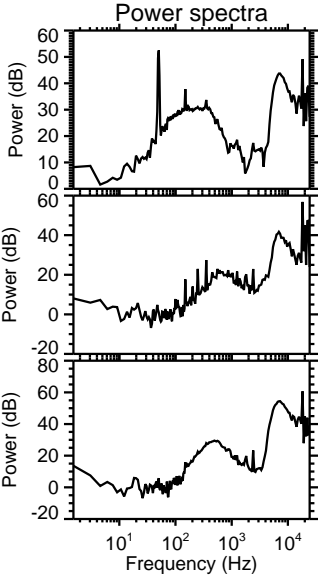
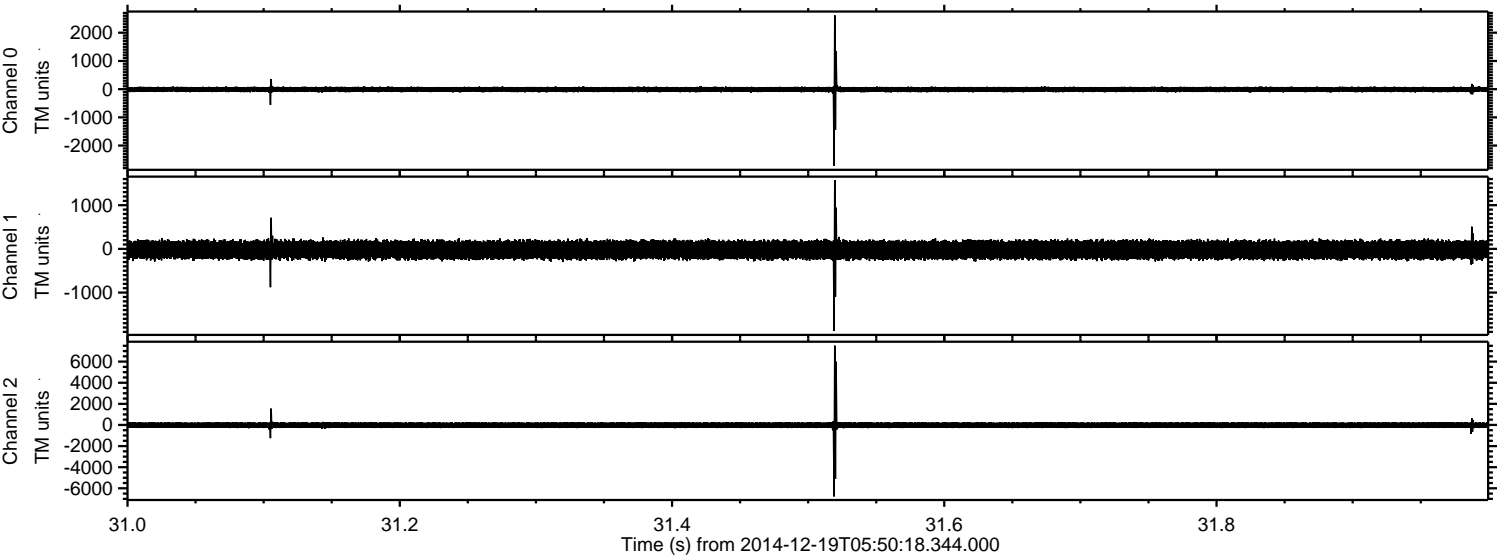

ELMAVAN 3D WAVEFORMS (Measured data sampled at 50 kHz) 49676 packets of 144 samples from 2014-12-19T05:50:18.344.000. Part 104/144

Processed Fri Dec 19 07:00:40 2014 by ELM ver.2012-10-06 from 001__elm20141219_055017__dat00.bin

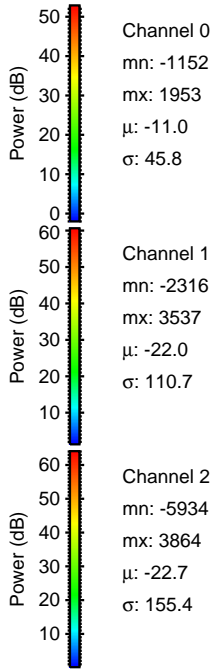
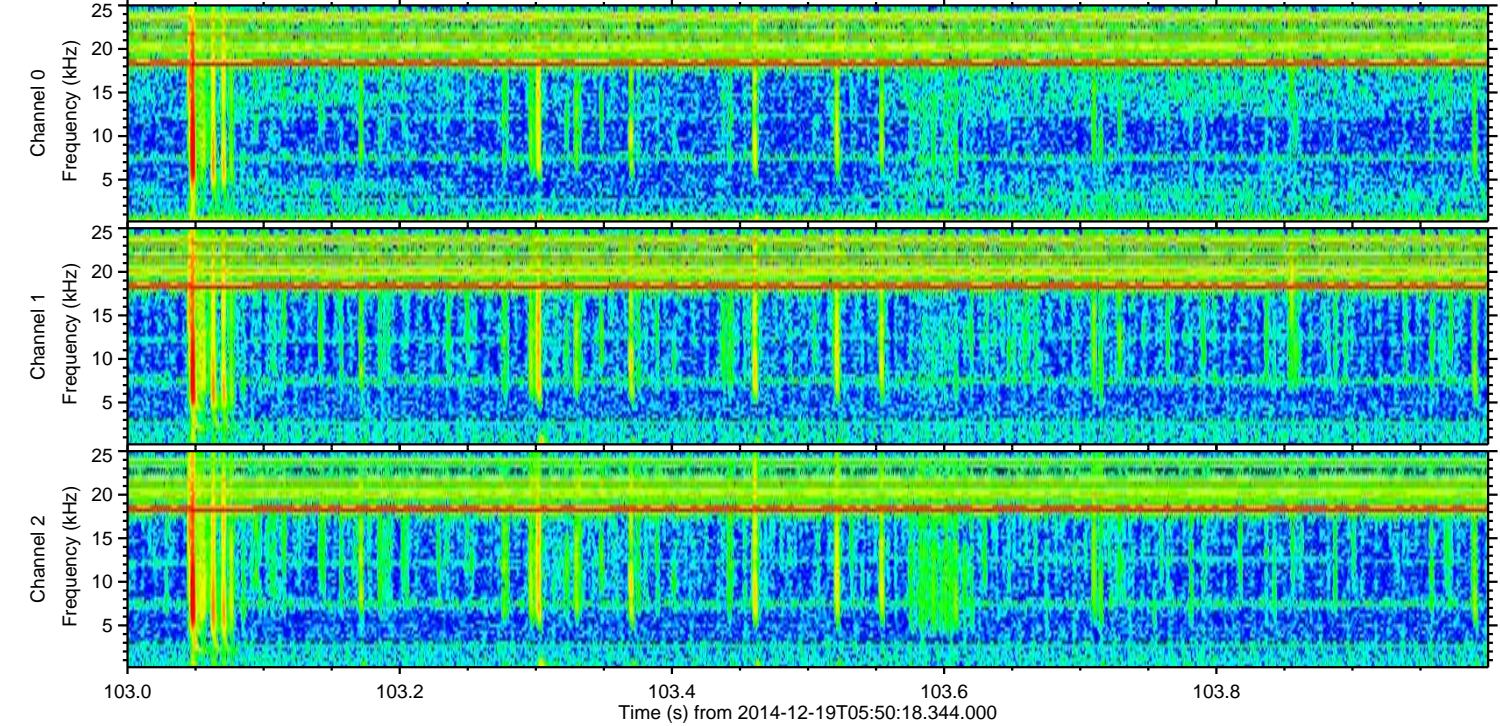
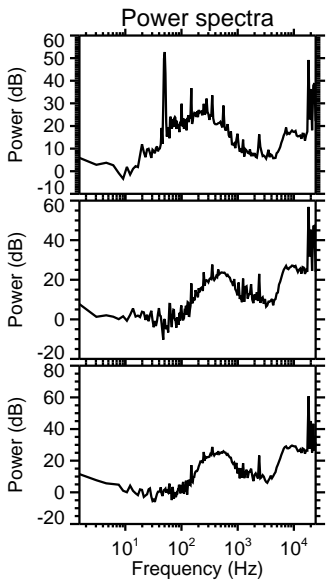
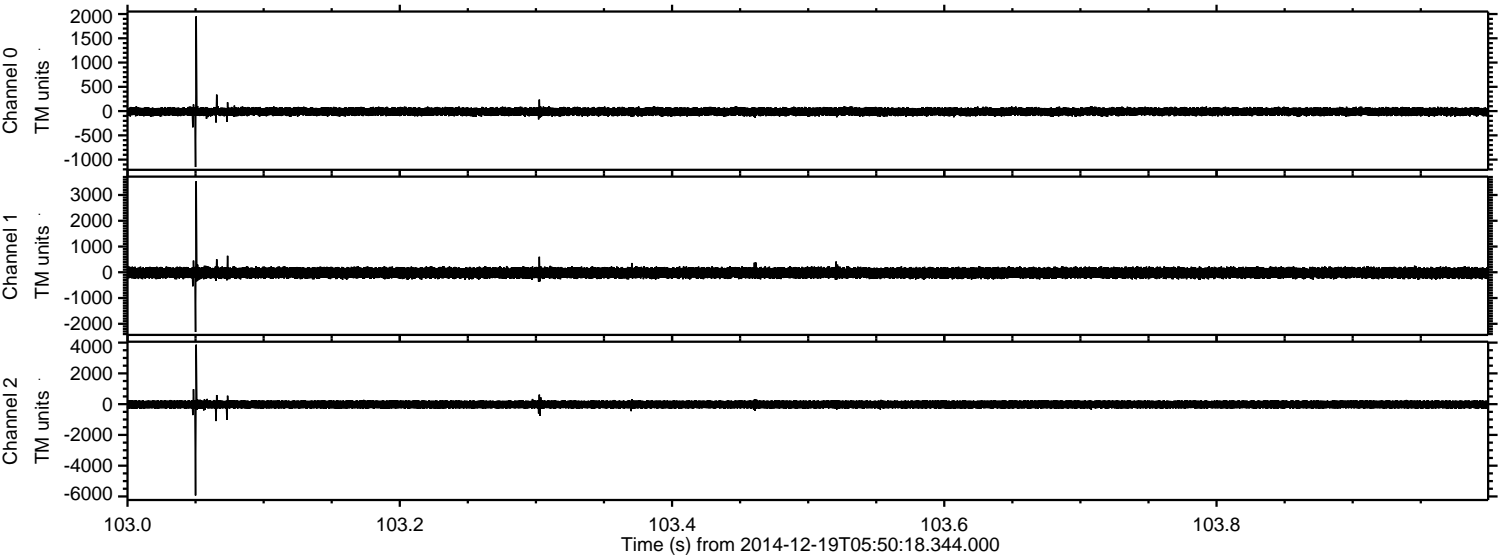

ELMAVAN 3D WAVEFORMS (Measured data sampled at 50 kHz) 49676 packets of 144 samples from 2014-12-19T05:50:18.344.000. Part 4/144

Processed Fri Dec 19 07:00:41 2014 by ELM ver.2012-10-06 from 001__elm20141219_055017__dat00.bin

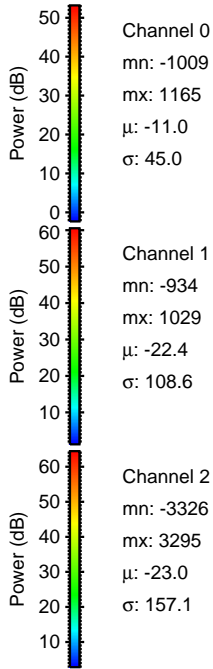
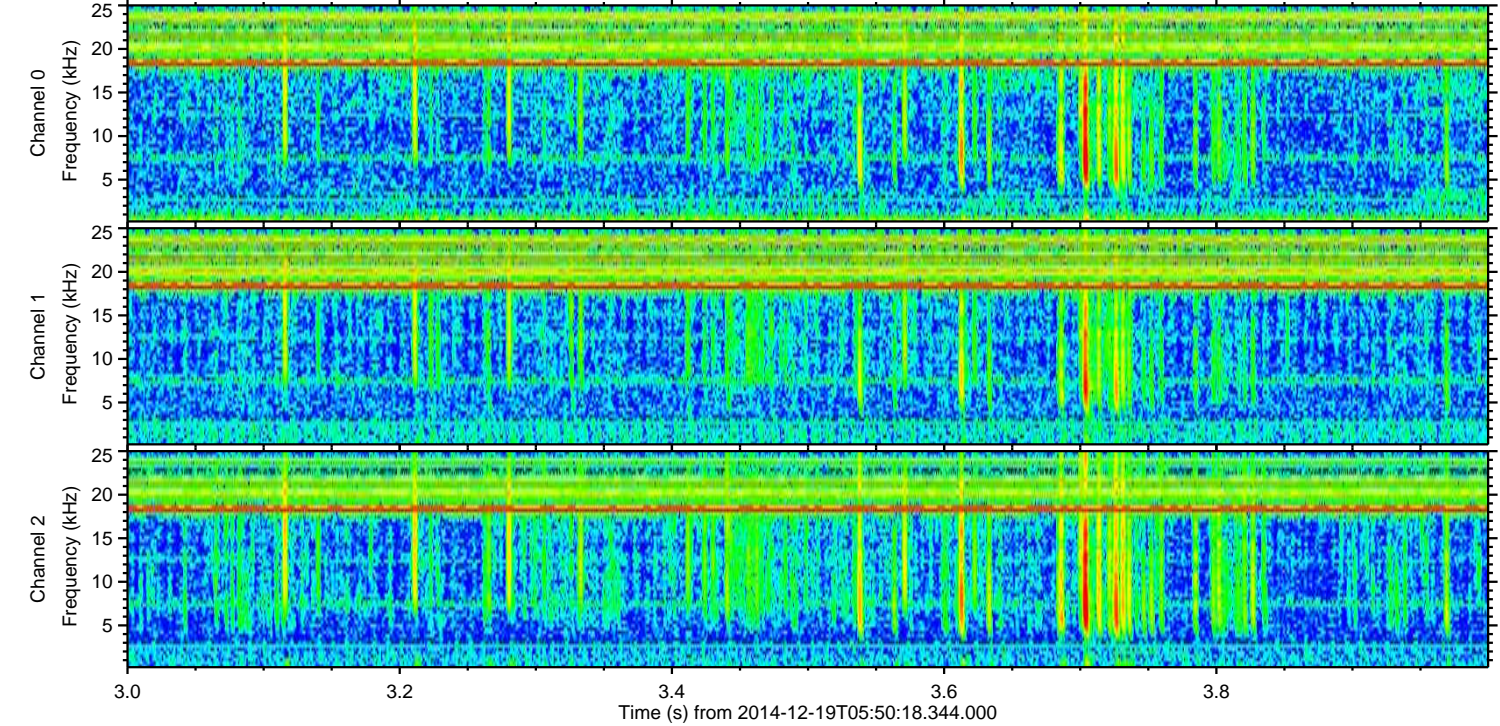
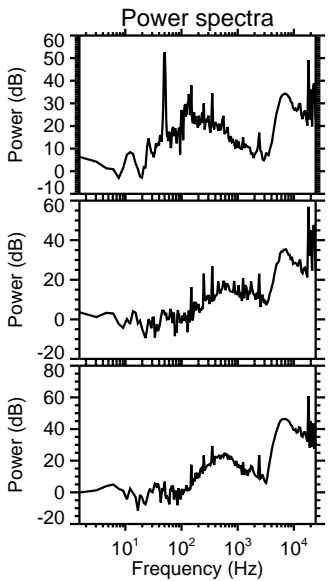
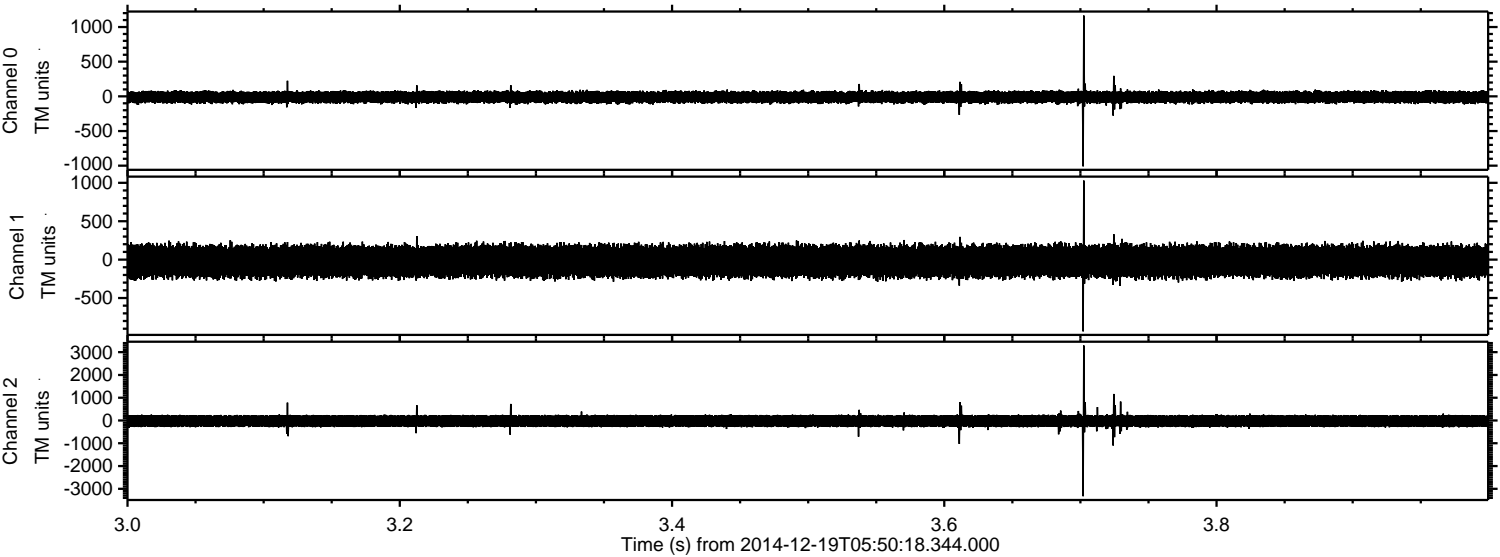

Processed Fri Dec 19 07:00:42 2014 by ELM ver.2012-10-06 from 001__elm20141219_055017__dat00.bin

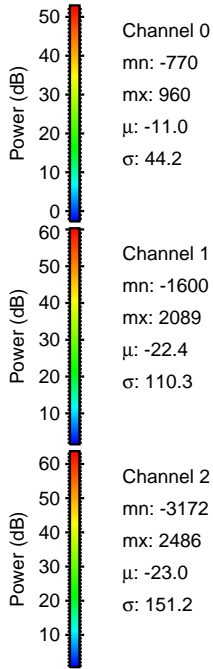
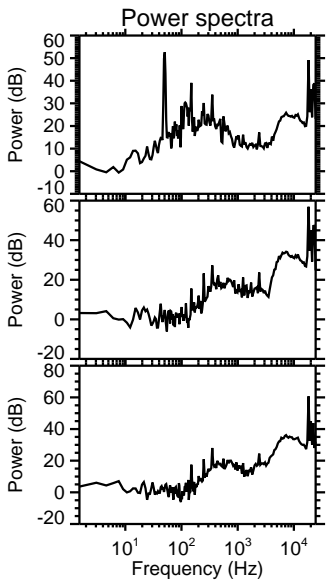
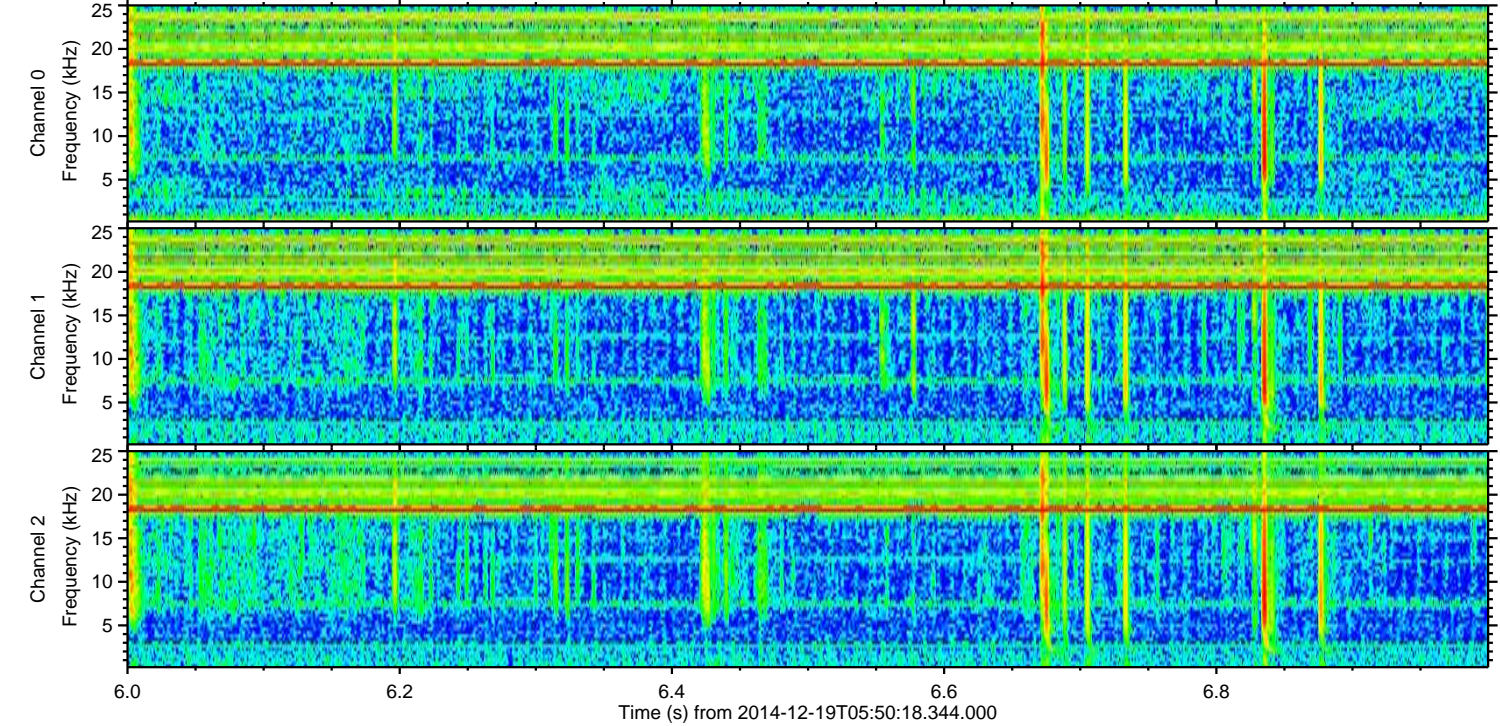
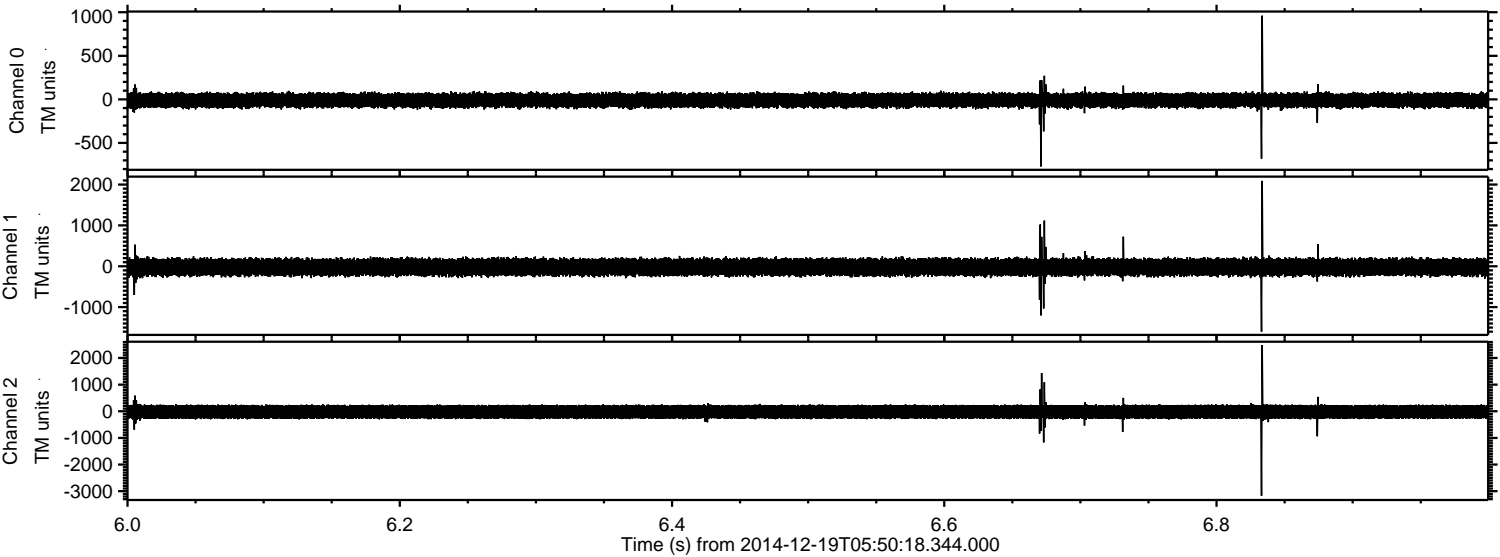

ELMAVAN 3D WAVEFORMS (Measured data sampled at 50 kHz) 49676 packets of 144 samples from 2014-12-19T05:50:18.344.000. Part 122/144

Processed Fri Dec 19 07:00:43 2014 by ELM ver.2012-10-06 from 001__elm20141219_055017__dat00.bin

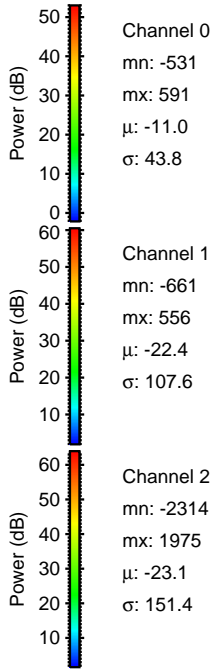
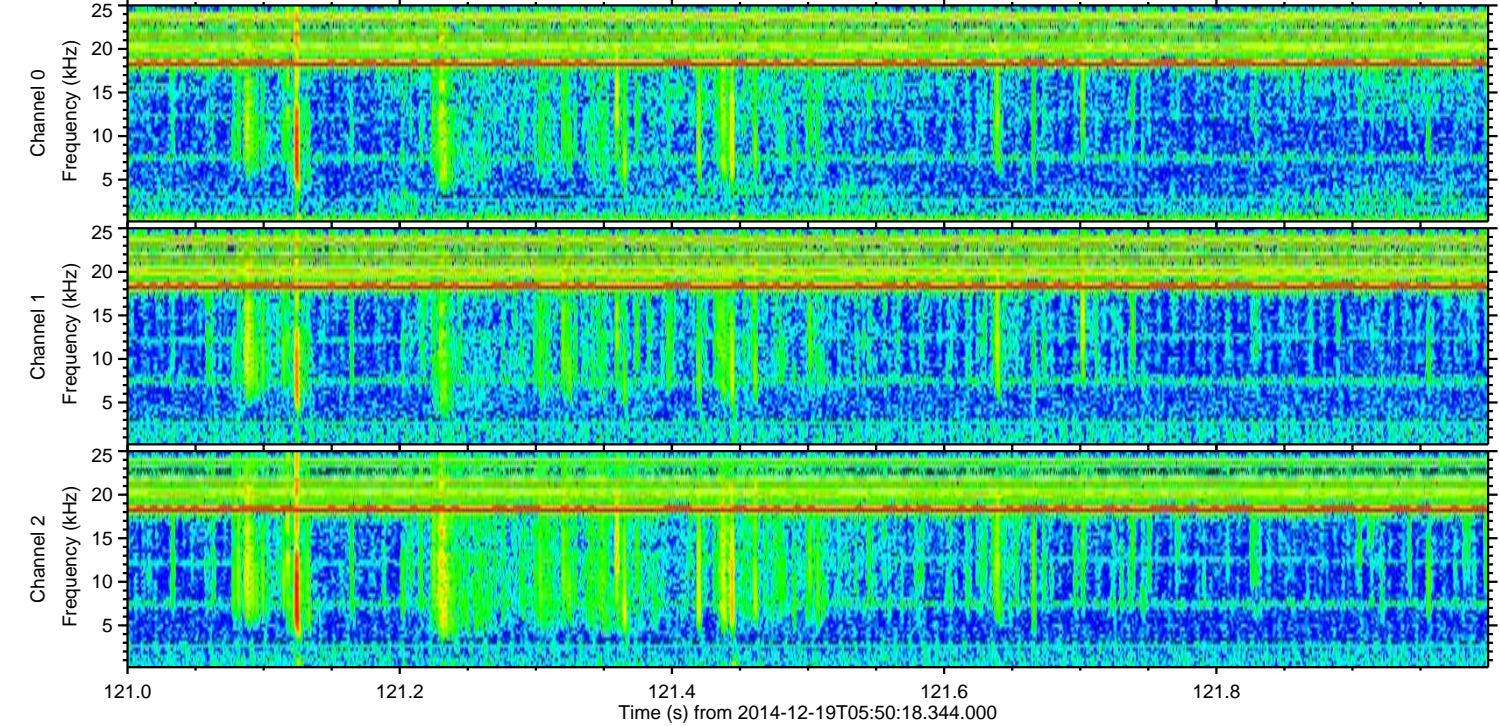
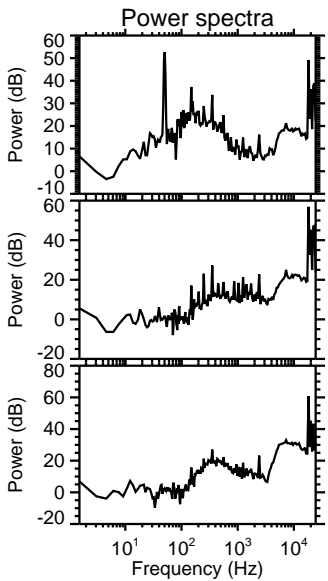
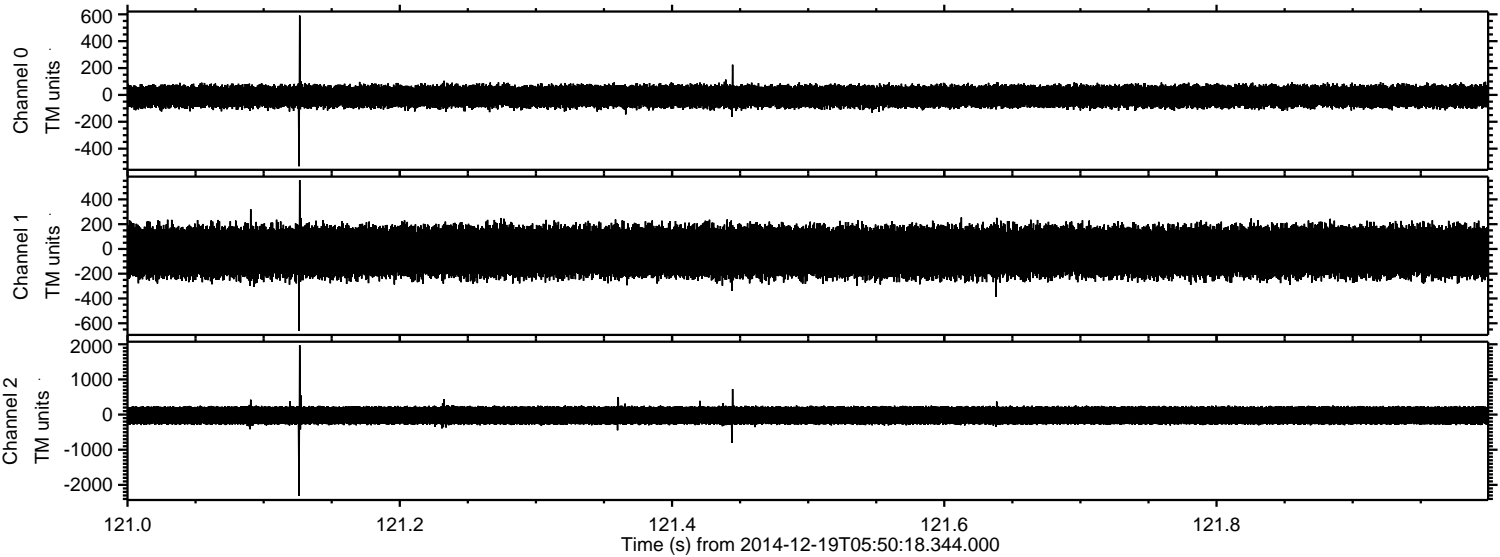

Channel 0
mn: -531
mx: 591
 μ : -11.0
 σ : 43.8

Channel 1
mn: -661
mx: 556
 μ : -22.4
 σ : 107.6

Channel 2
mn: -2314
mx: 1975
 μ : -23.1
 σ : 151.4

ELMAVAN 3D WAVEFORMS (Measured data sampled at 50 kHz) 49676 packets of 144 samples from 2014-12-19T05:50:18.344.000. Part 141/144

Processed Fri Dec 19 07:00:45 2014 by ELM ver.2012-10-06 from 001__elm20141219_055017__dat00.bin

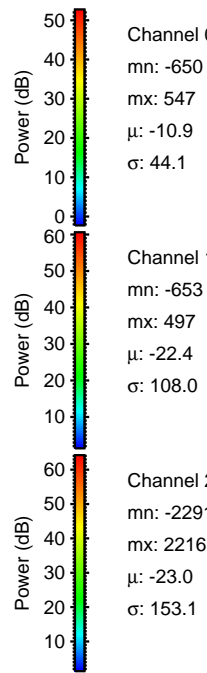
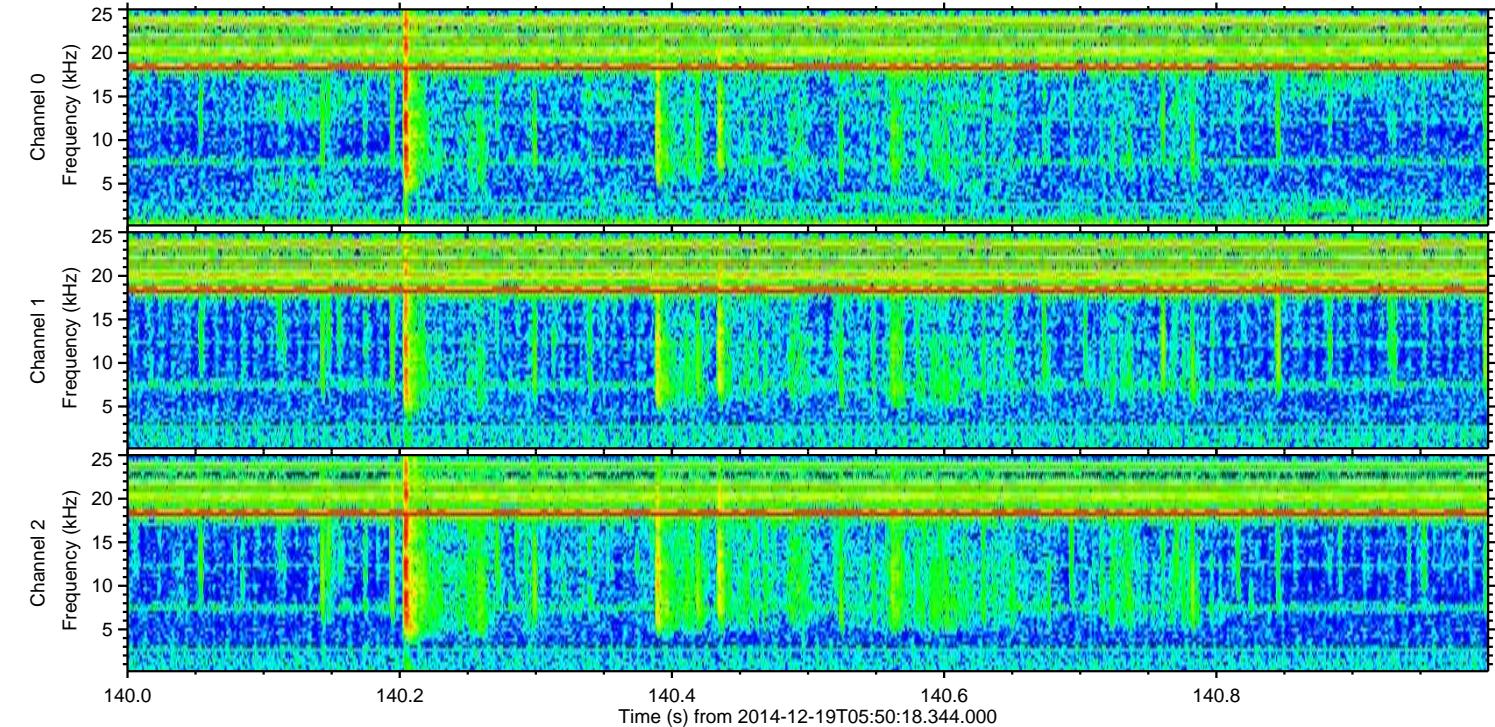
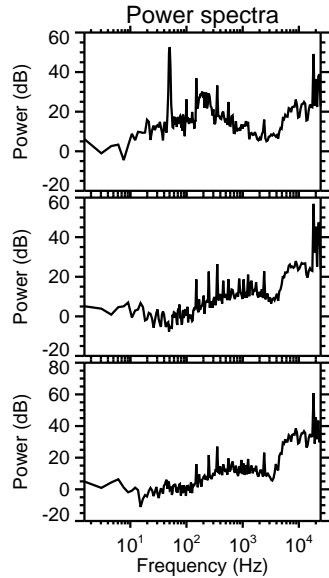
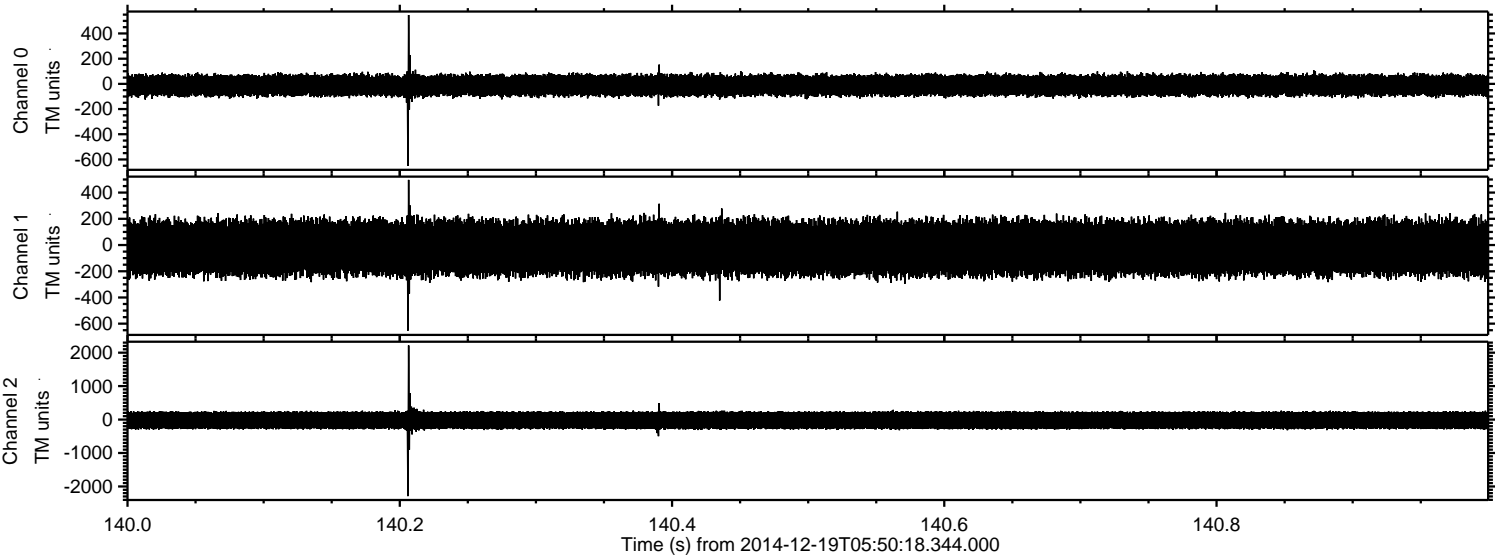

Processed Fri Dec 19 07:00:46 2014 by ELM ver.2012-10-06 from 001__elm20141219_055017__dat00.bin

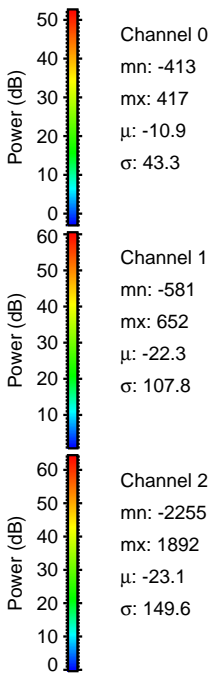
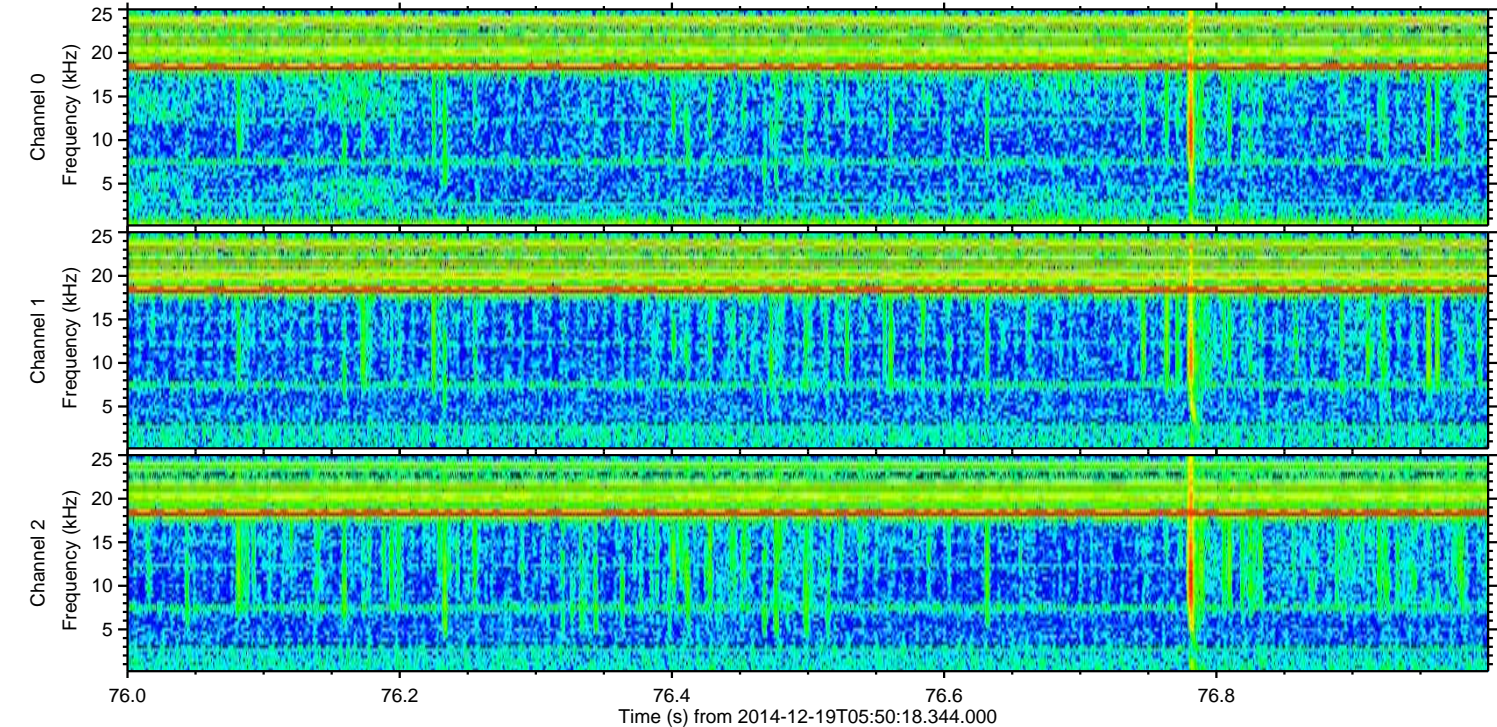
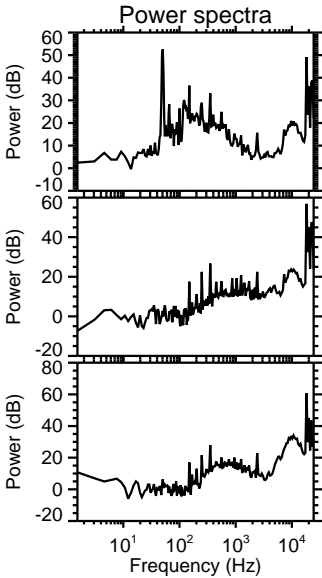
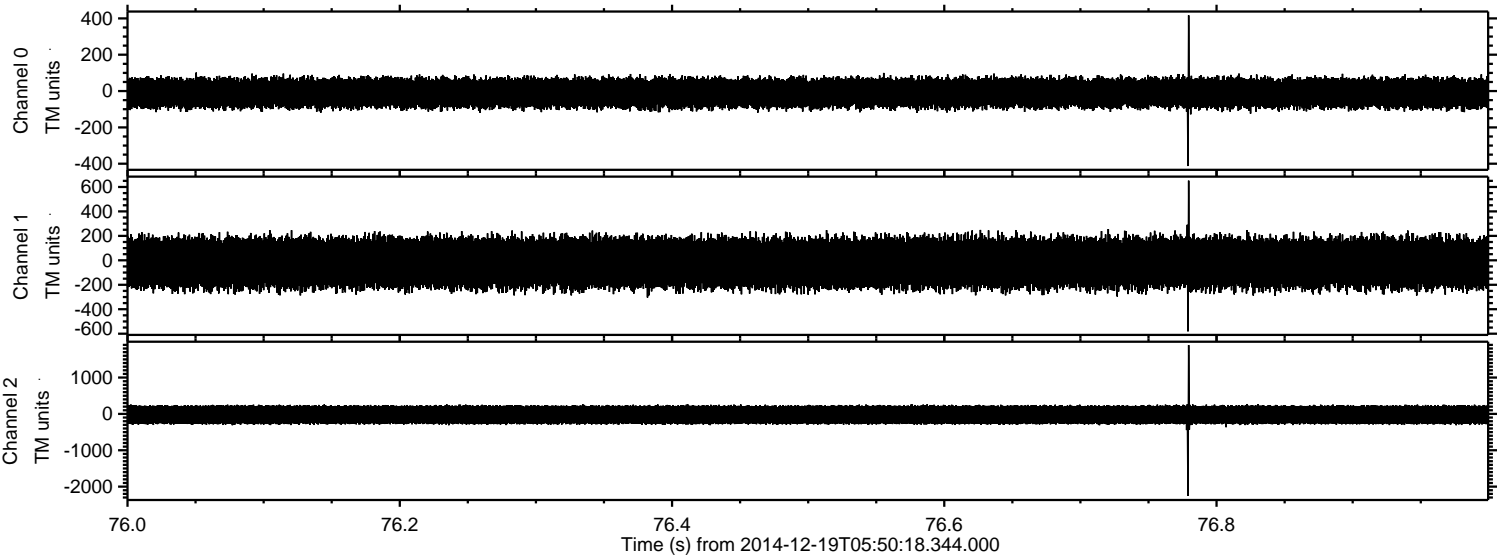

ELMAVAN 3D WAVEFORMS (Measured data sampled at 50 kHz) 49676 packets of 144 samples from 2014-12-19T05:50:18.344.000. Part 117/144

Processed Fri Dec 19 07:00:47 2014 by ELM ver.2012-10-06 from 001__elm20141219_055017__dat00.bin

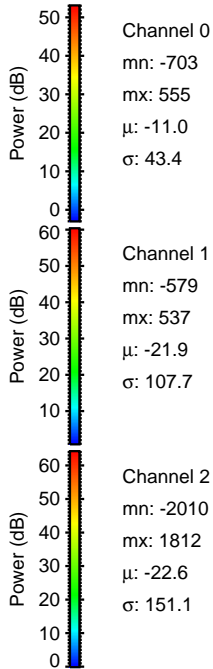
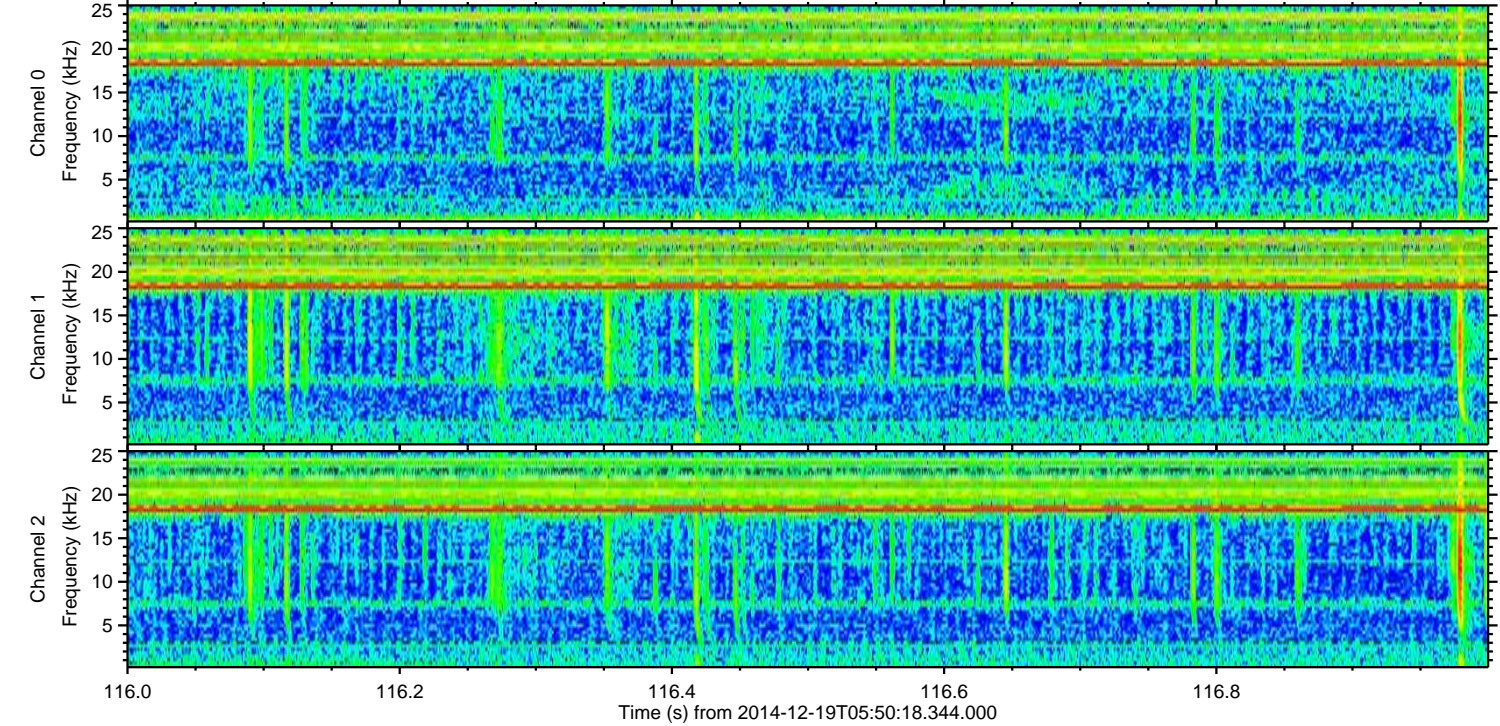
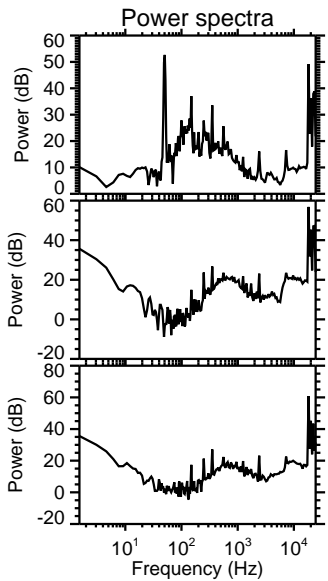
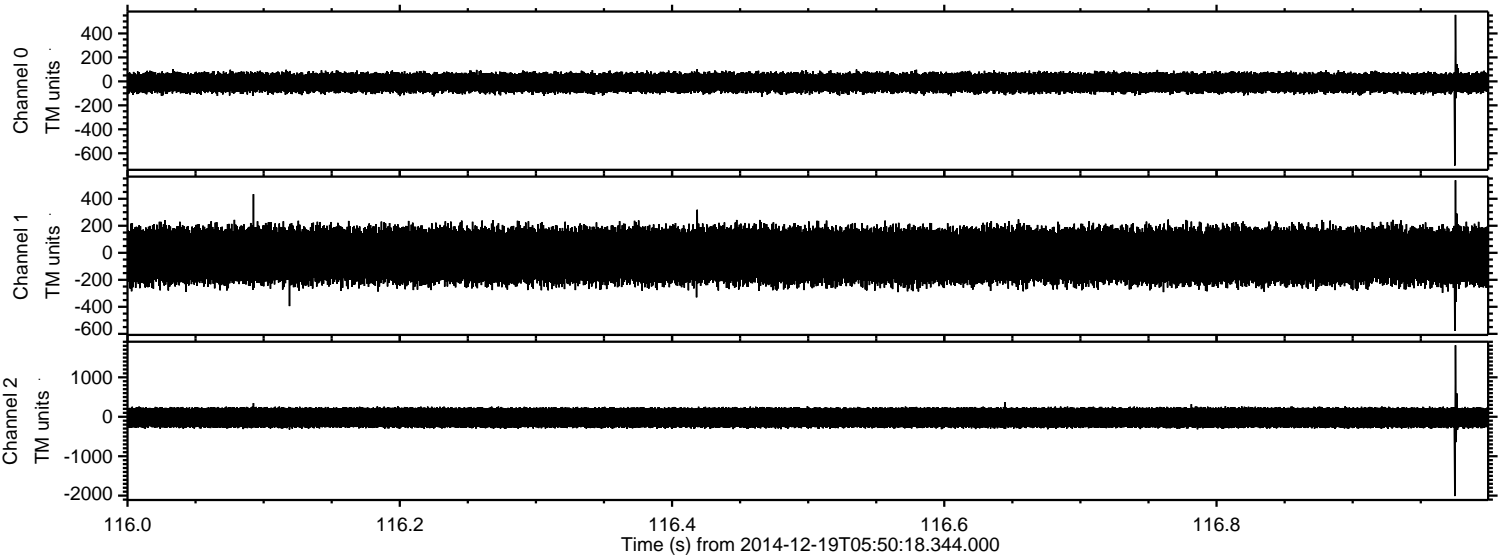

ELMAVAN 3D WAVEFORMS (Measured data sampled at 50 kHz) 49676 packets of 144 samples from 2014-12-19T05:50:18.344.000. Part 11/144

Processed Fri Dec 19 07:00:48 2014 by ELM ver.2012-10-06 from 001__elm20141219_055017__dat00.bin

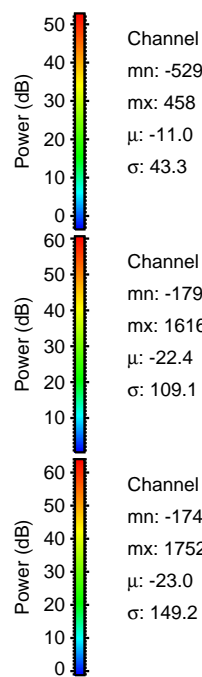
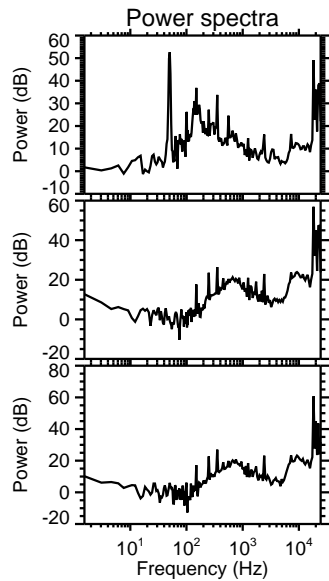
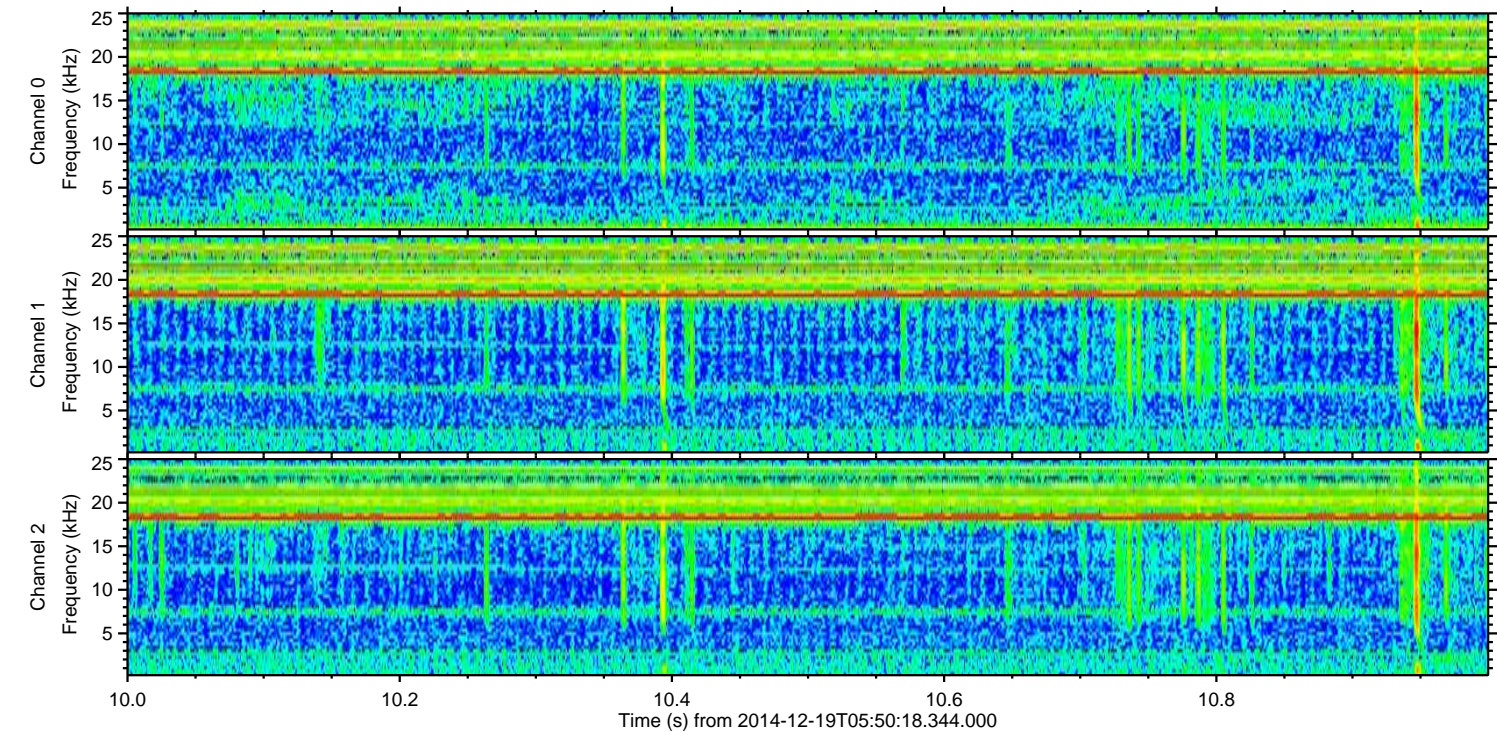
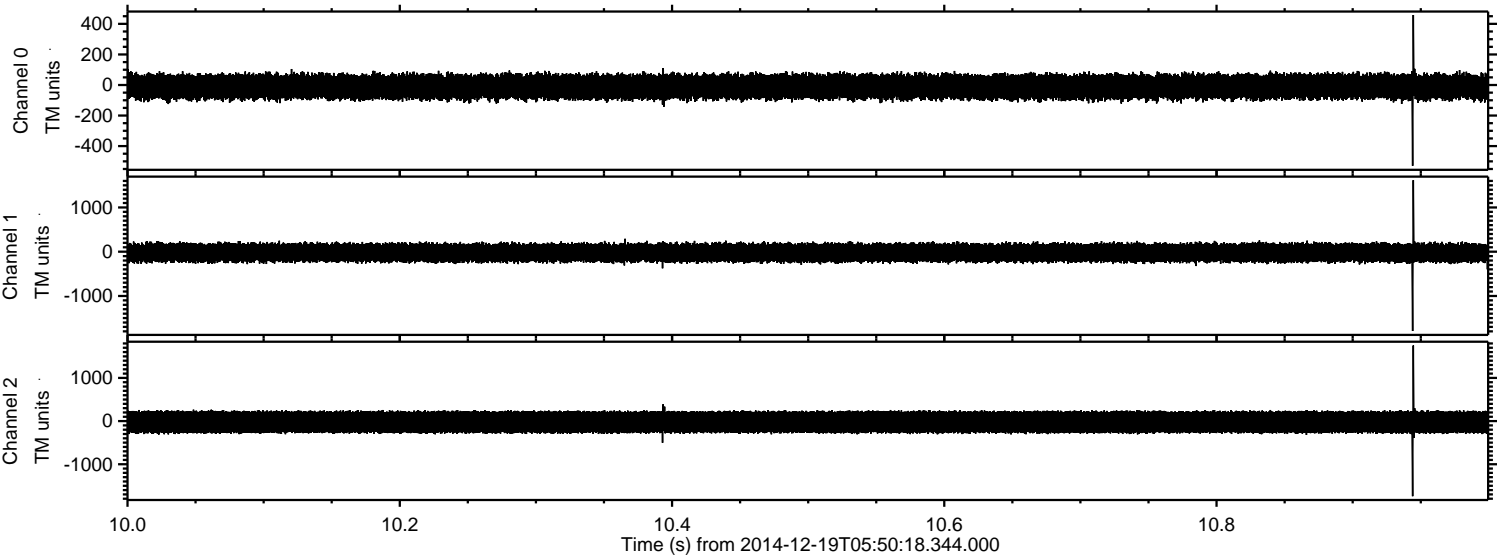

Power spectra

Processed Fri Dec 19 07:00:49 2014 by ELM ver.2012-10-06 from 001__elm20141219_055017__dat00.bin

