

# ELMAVAN 3D WAVEFORMS (Measured data sampled at 50 kHz) 49784 packets of 144 samples from 2014-12-19T04:10:15.435.000.

Processed Fri Dec 19 05:17:43 2014 by ELM ver.2012-10-06 from 001\_\_elm20141219\_041014\_\_dat00.bin

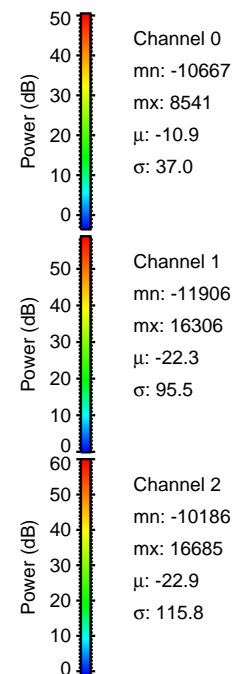

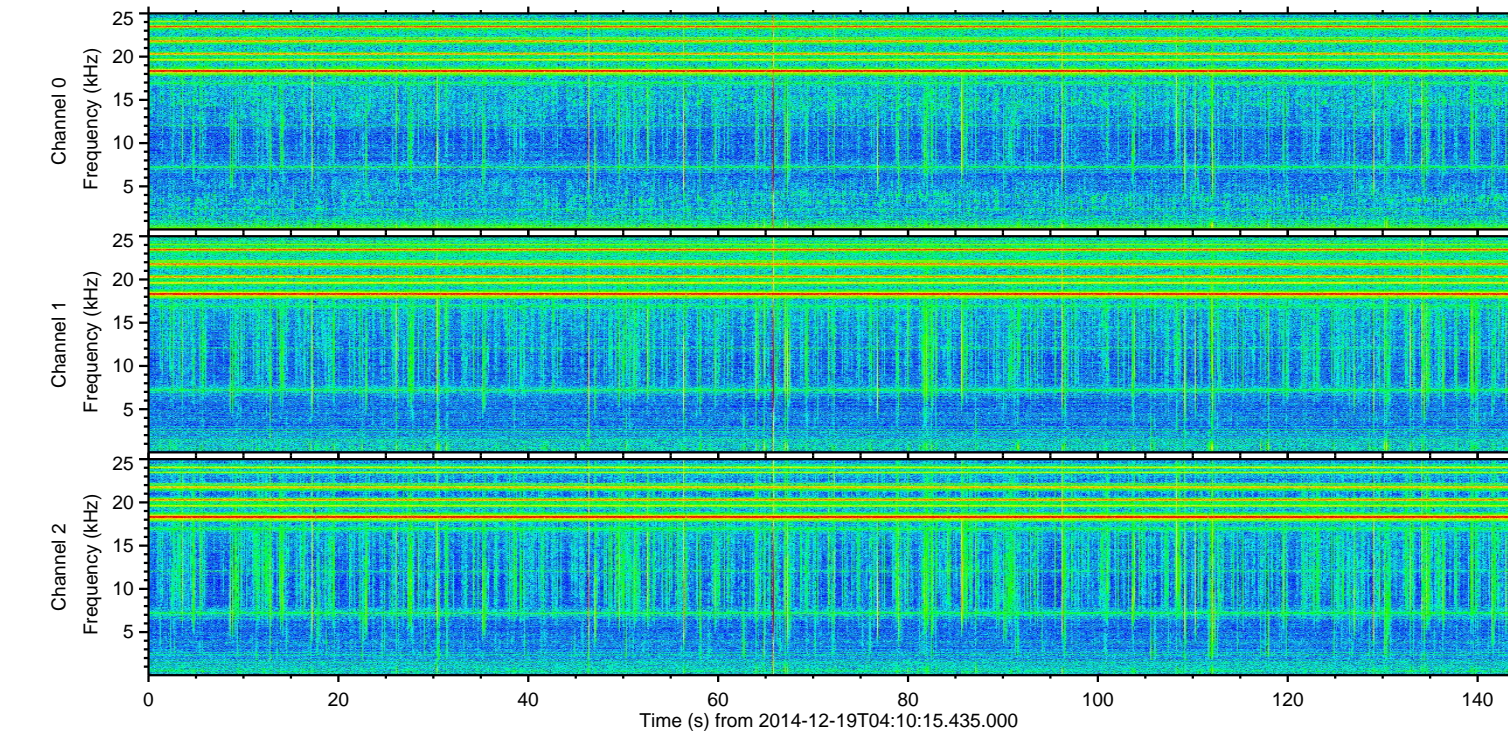
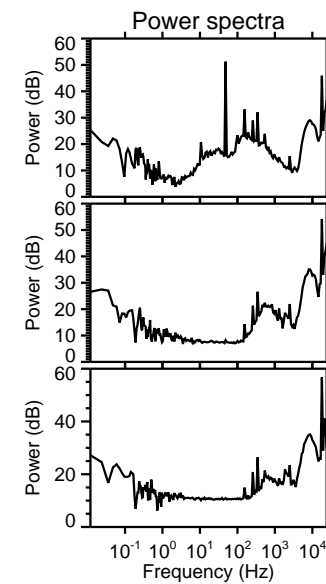
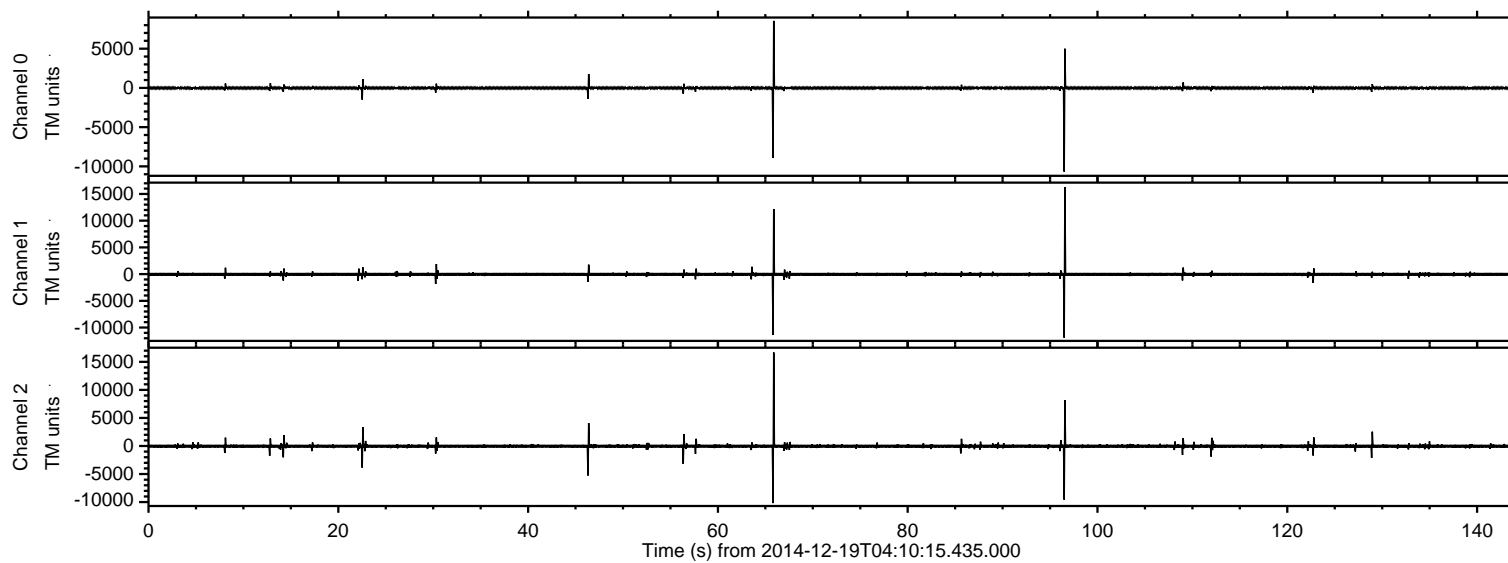

Processed Fri Dec 19 05:17:56 2014 by ELM ver.2012-10-06 from 001\_\_elm20141219\_041014\_\_dat00.bin

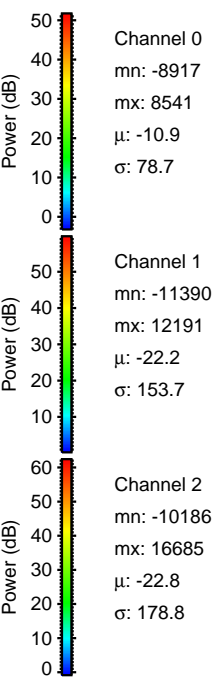
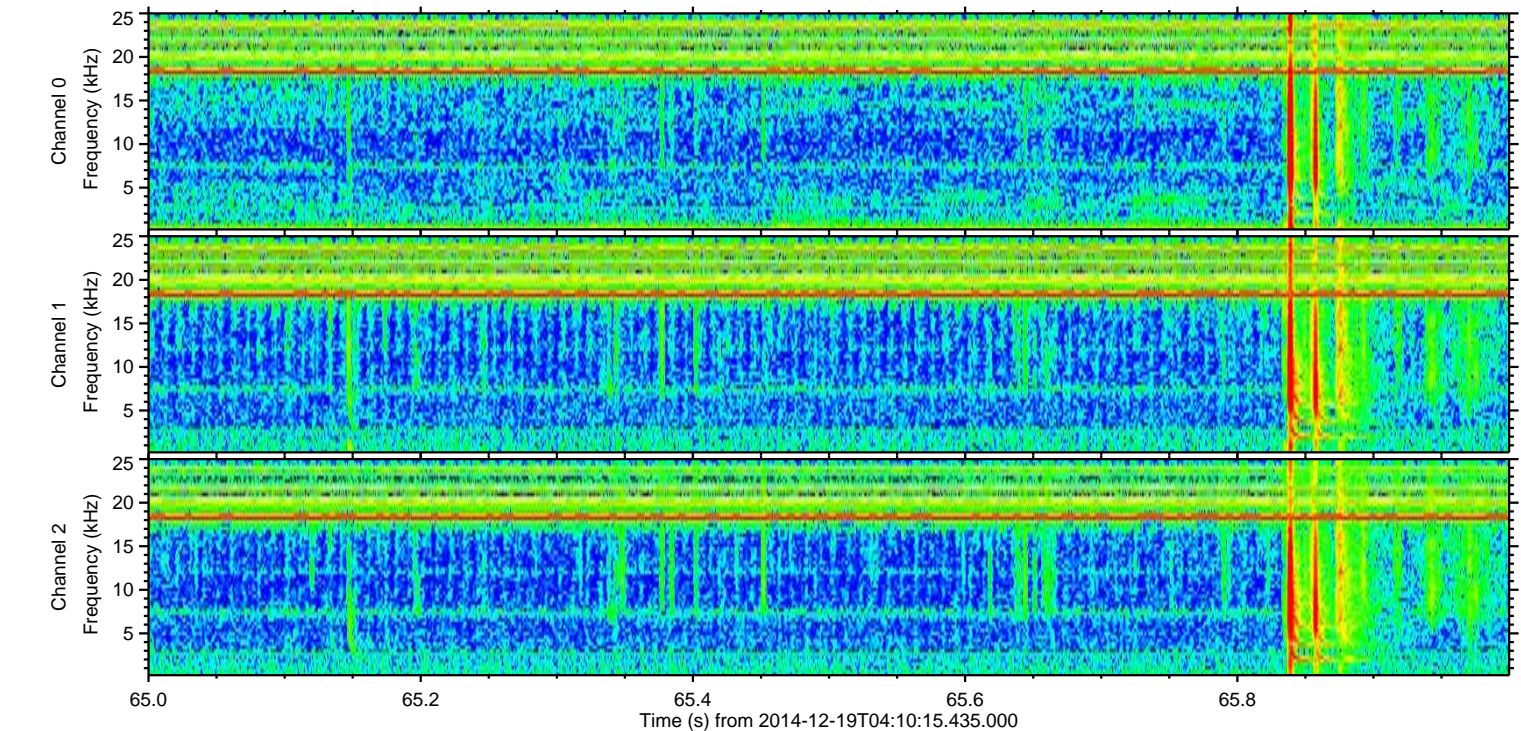
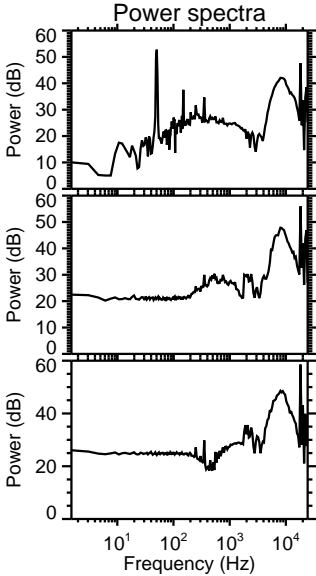
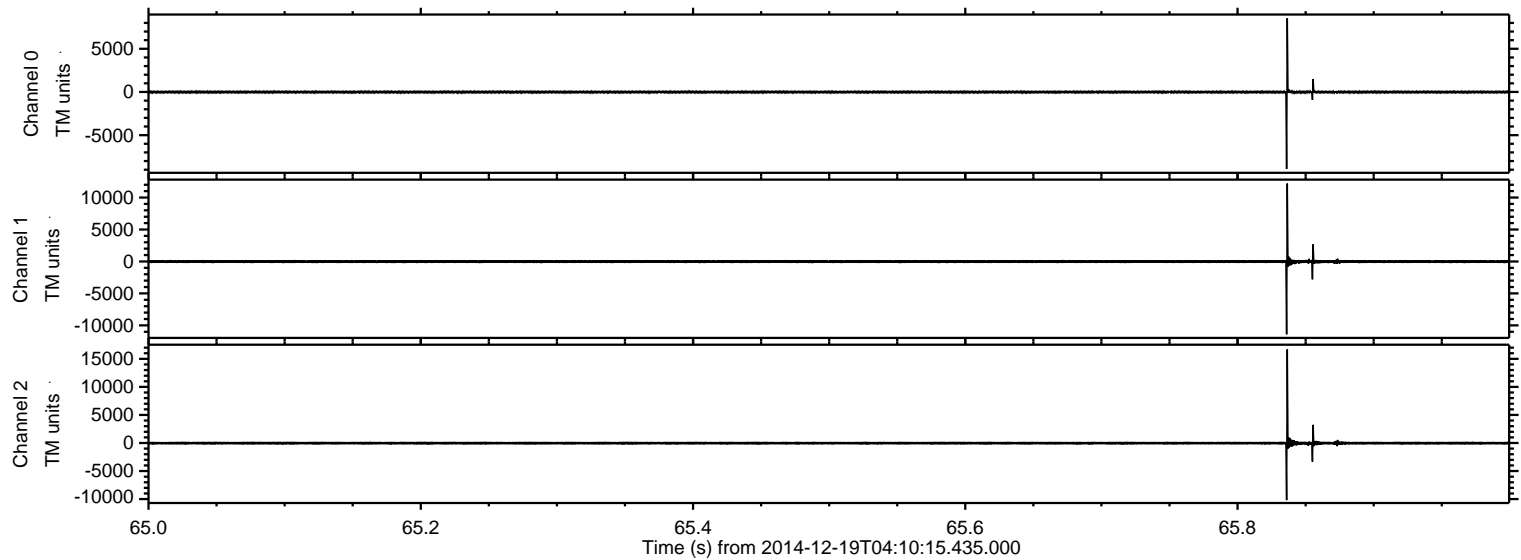



ELMAVAN 3D WAVEFORMS (Measured data sampled at 50 kHz) 49784 packets of 144 samples from 2014-12-19T04:10:15.435.000. Part 97/144

Processed Fri Dec 19 05:17:57 2014 by ELM ver.2012-10-06 from 001\_\_elm20141219\_041014\_\_dat00.bin

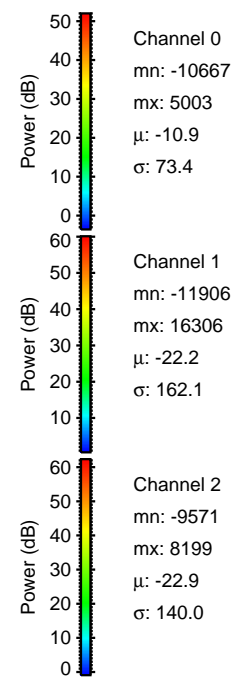
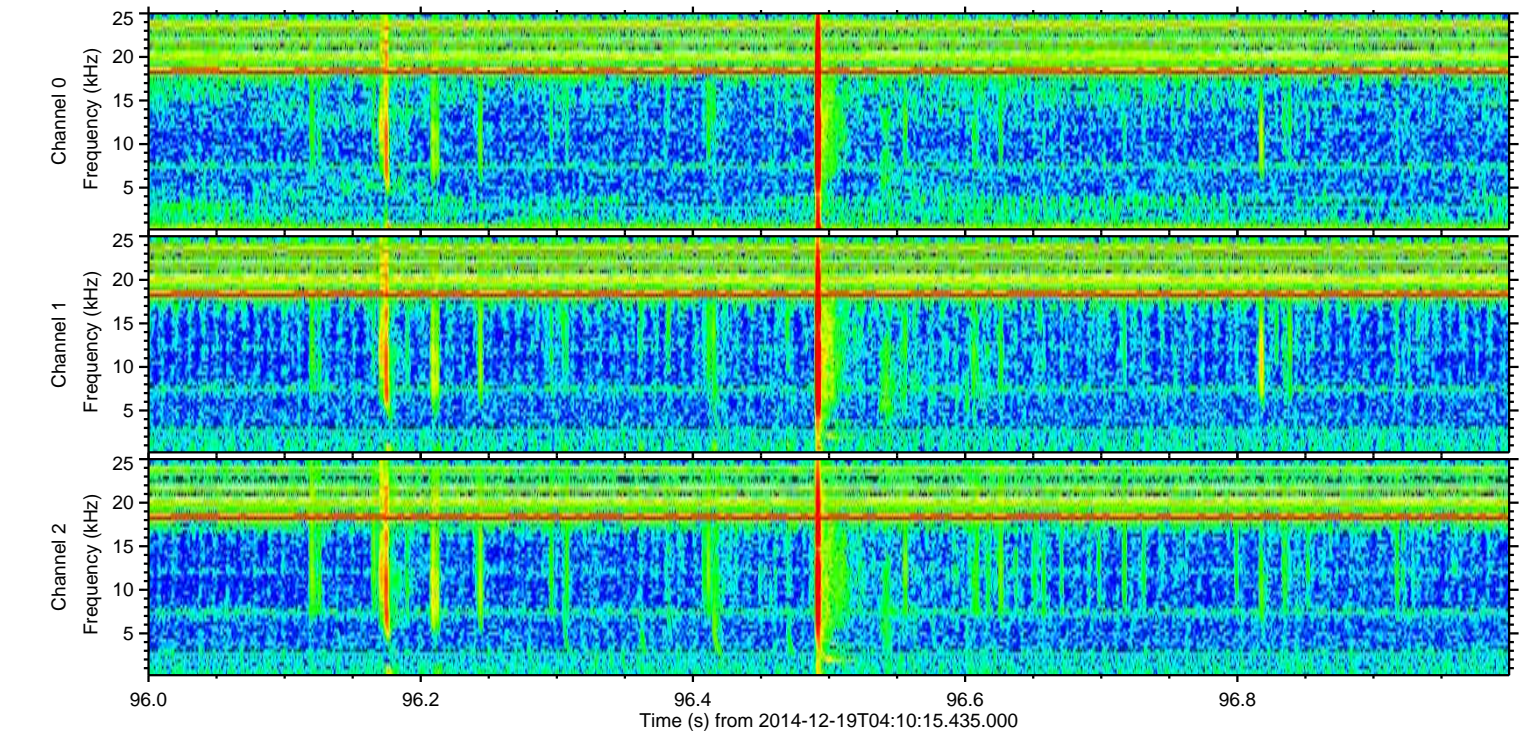
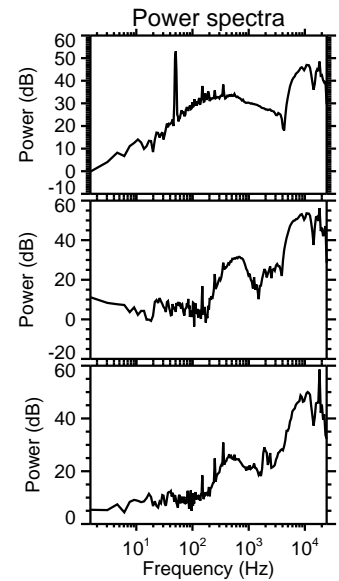
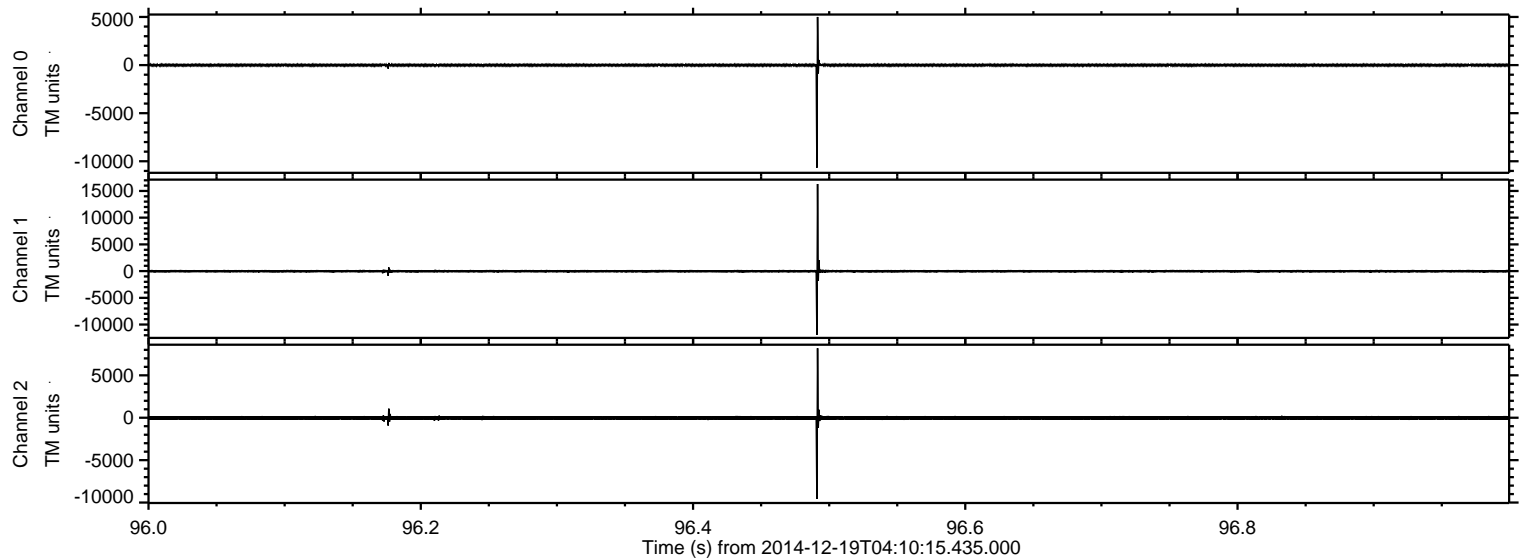



ELMAVAN 3D WAVEFORMS (Measured data sampled at 50 kHz) 49784 packets of 144 samples from 2014-12-19T04:10:15.435.000. Part 47/144

Processed Fri Dec 19 05:17:58 2014 by ELM ver.2012-10-06 from 001\_\_elm20141219\_041014\_\_dat00.bin

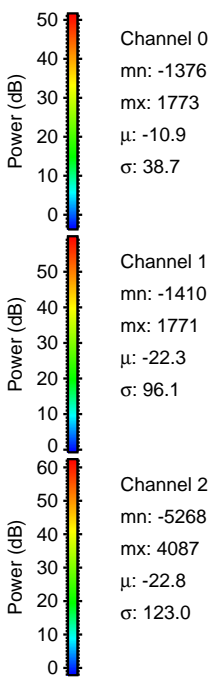
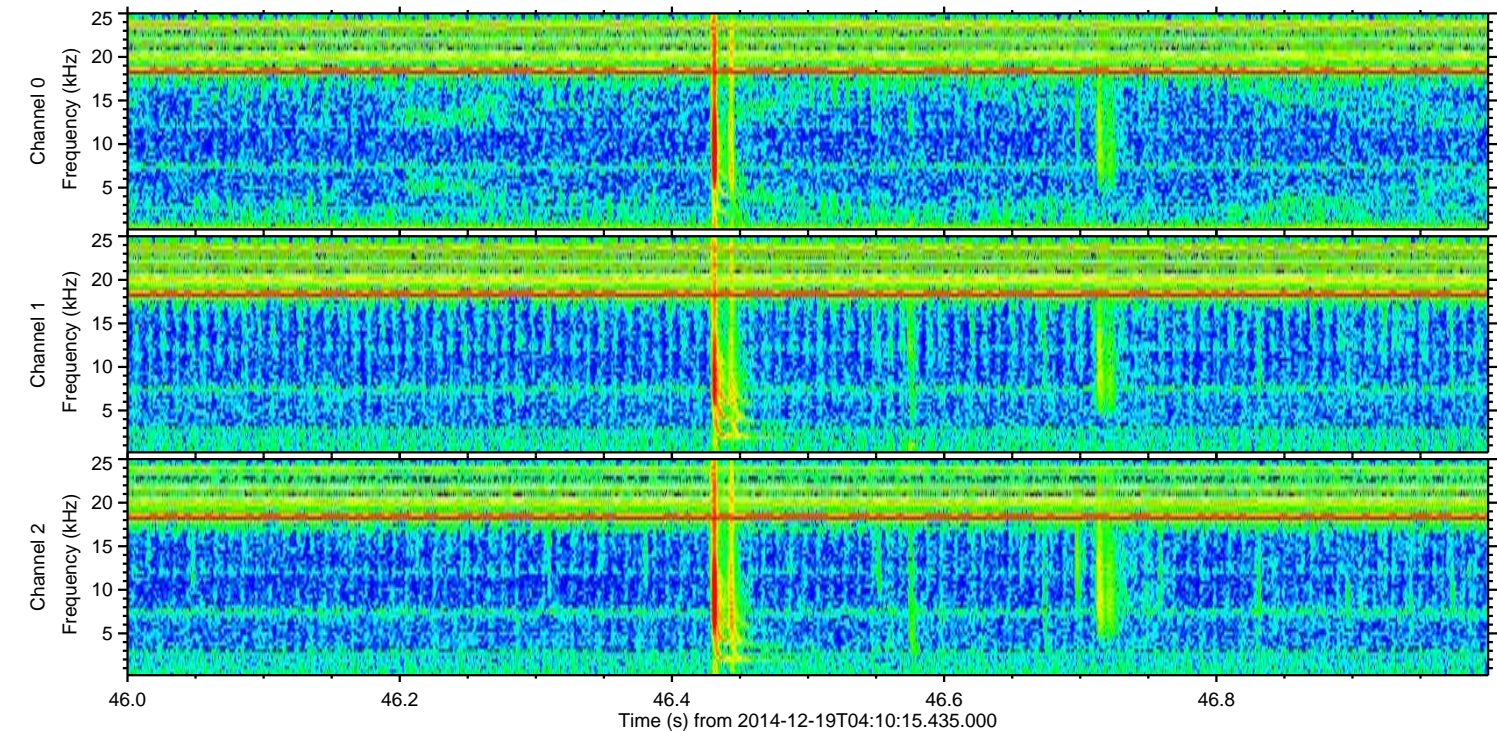
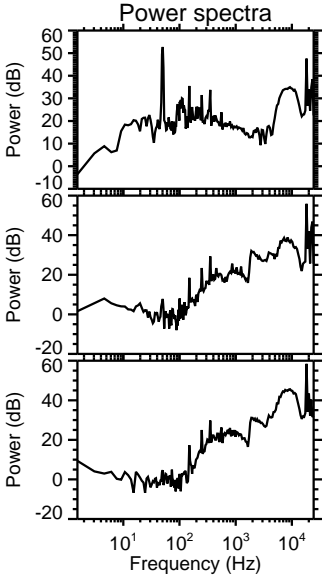
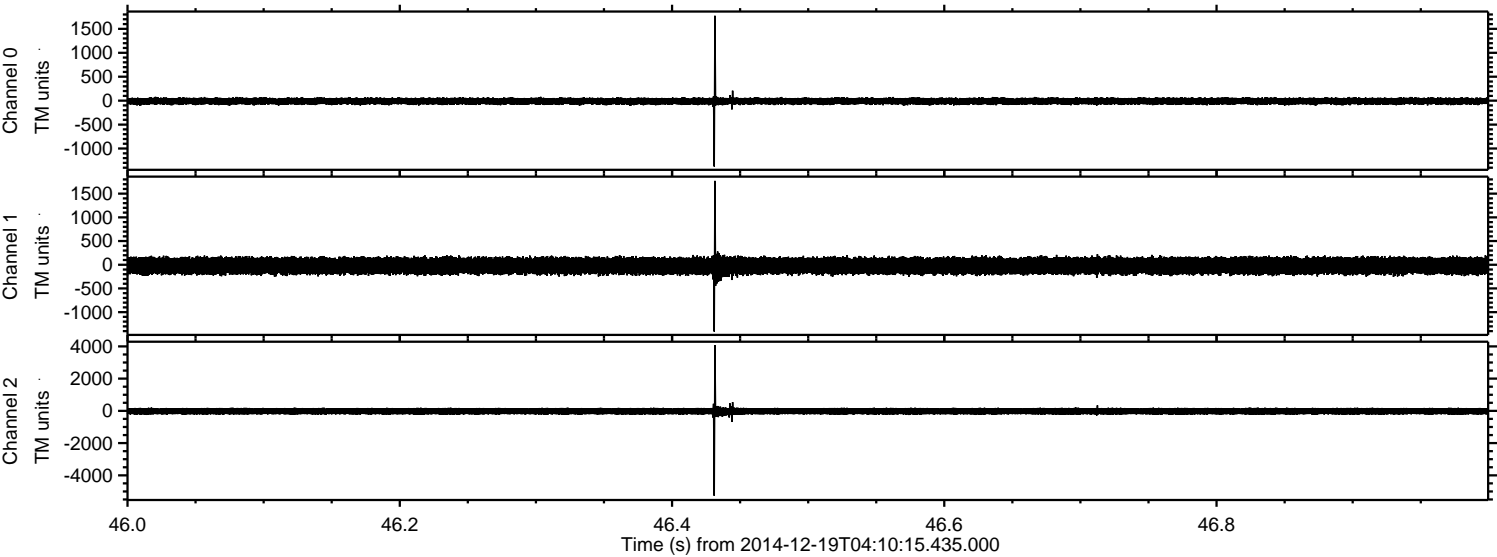



ELMAVAN 3D WAVEFORMS (Measured data sampled at 50 kHz) 49784 packets of 144 samples from 2014-12-19T04:10:15.435.000. Part 23/144

Processed Fri Dec 19 05:17:58 2014 by ELM ver.2012-10-06 from 001\_\_elm20141219\_041014\_\_dat00.bin

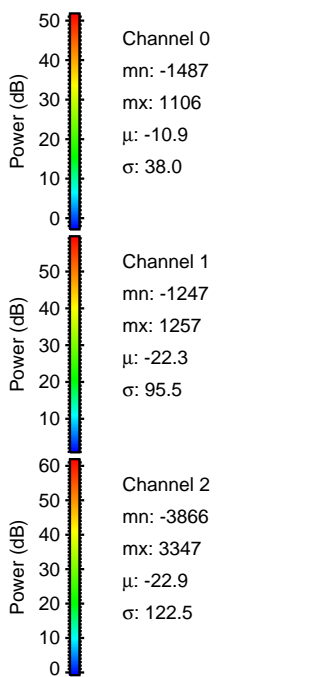
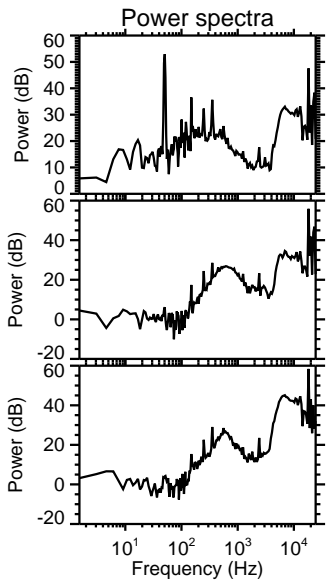
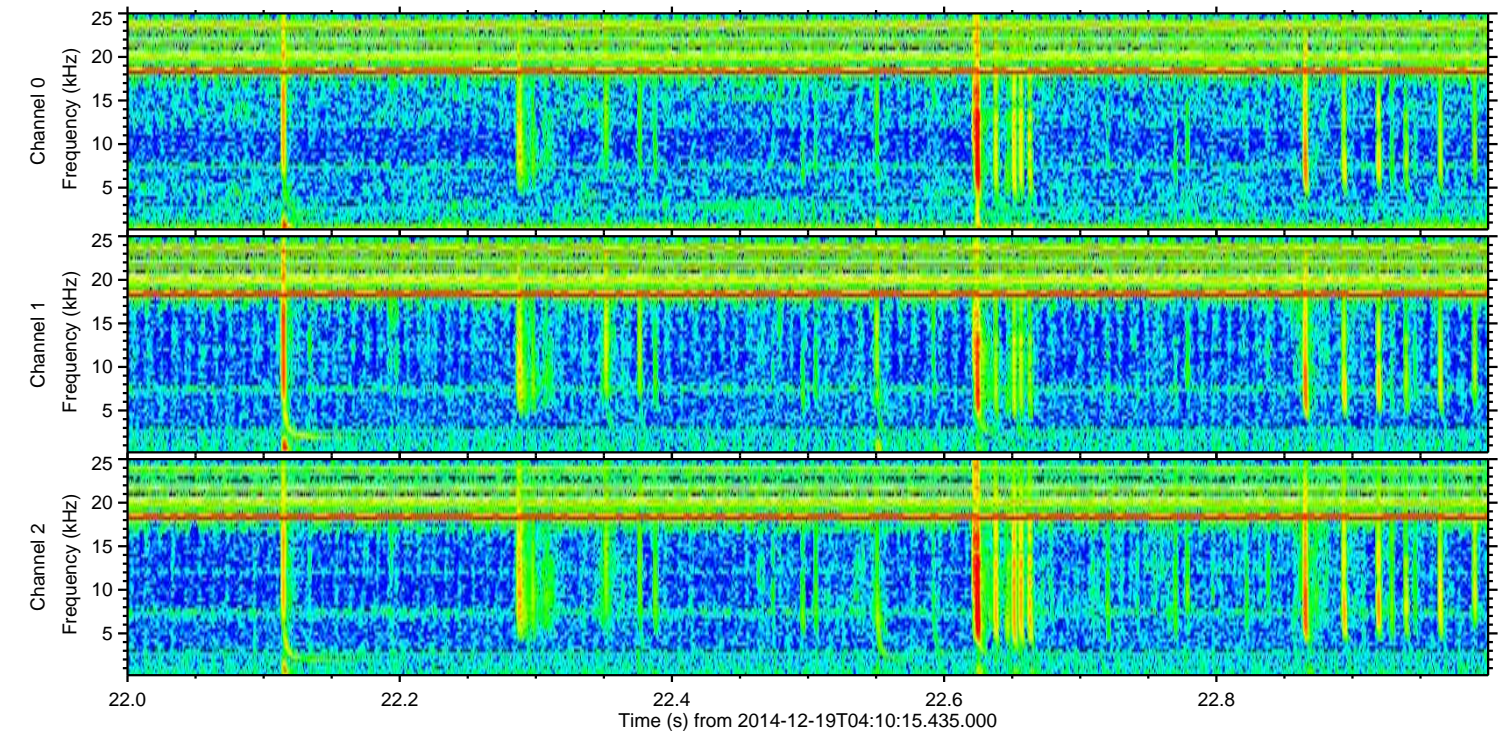
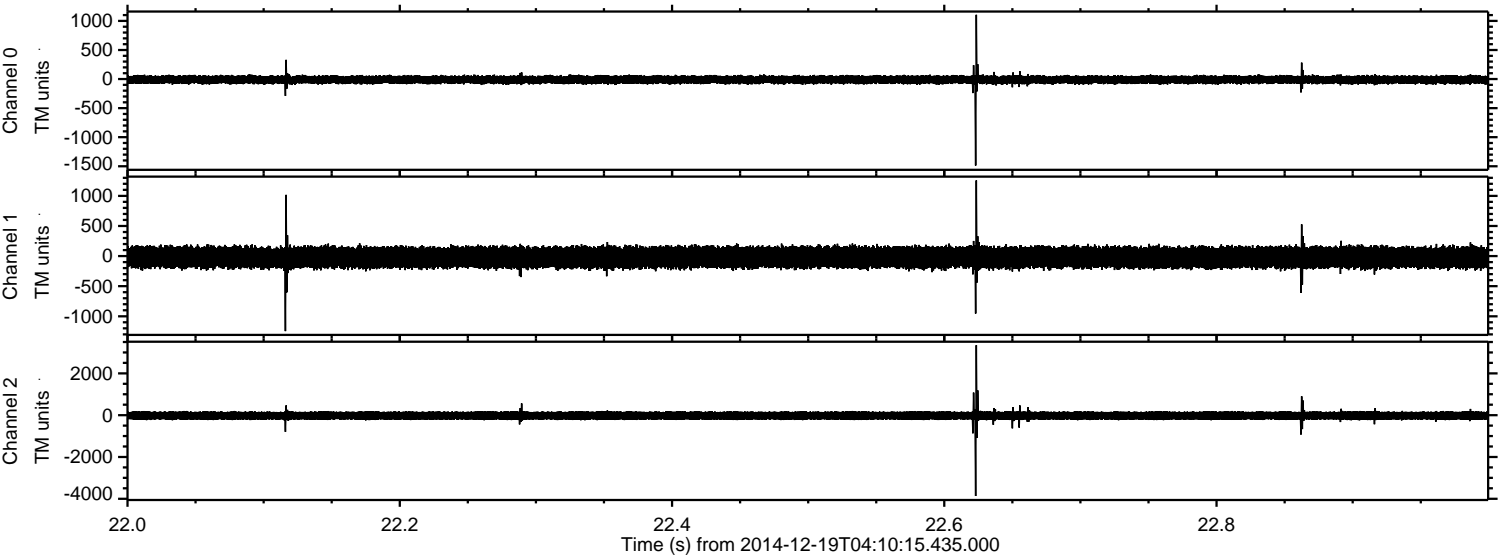



Processed Fri Dec 19 05:17:59 2014 by ELM ver.2012-10-06 from 001\_\_elm20141219\_041014\_\_dat00.bin

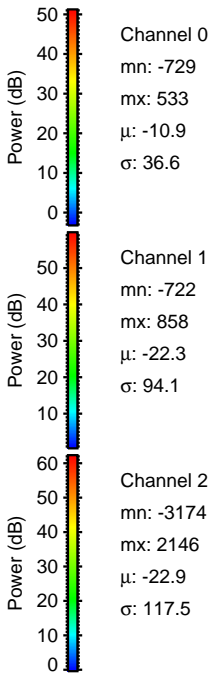
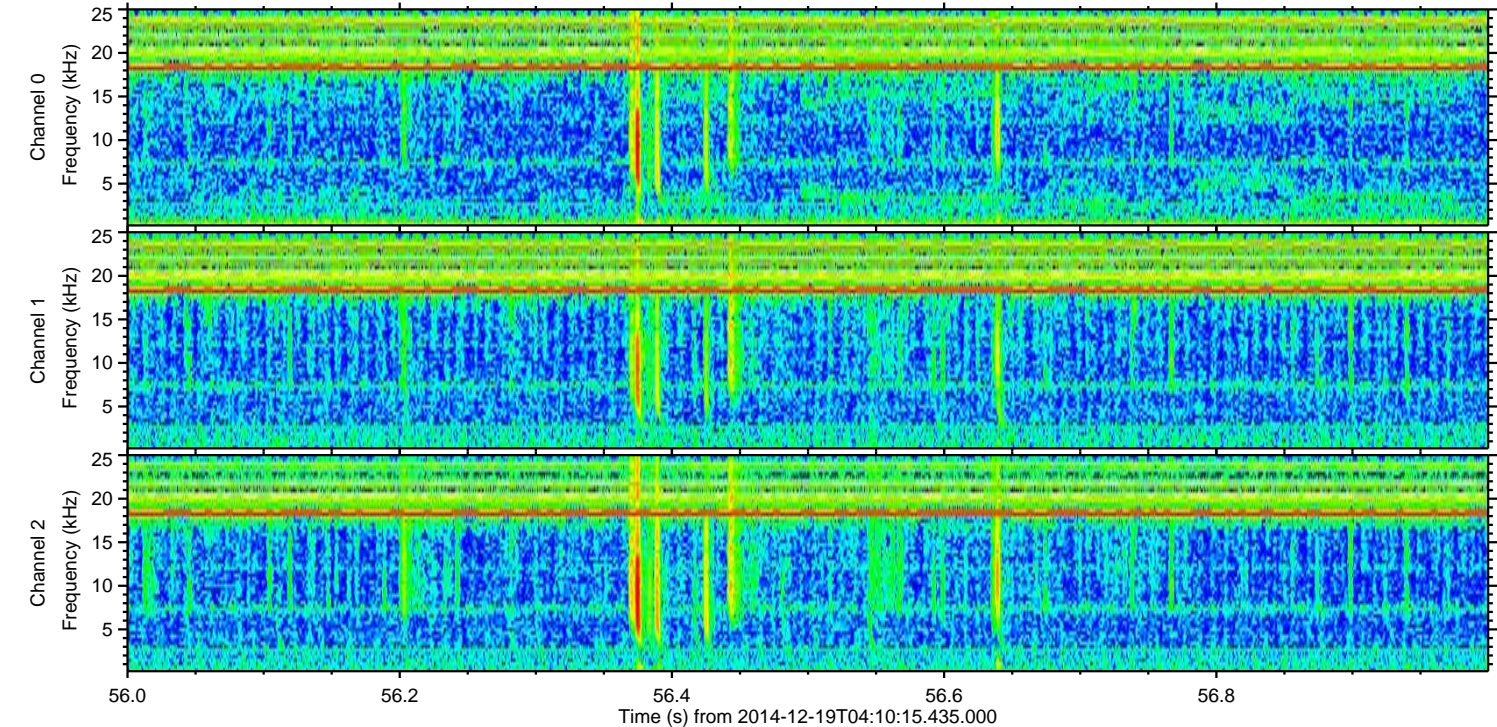
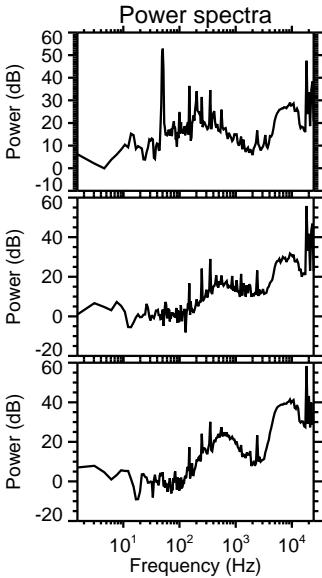
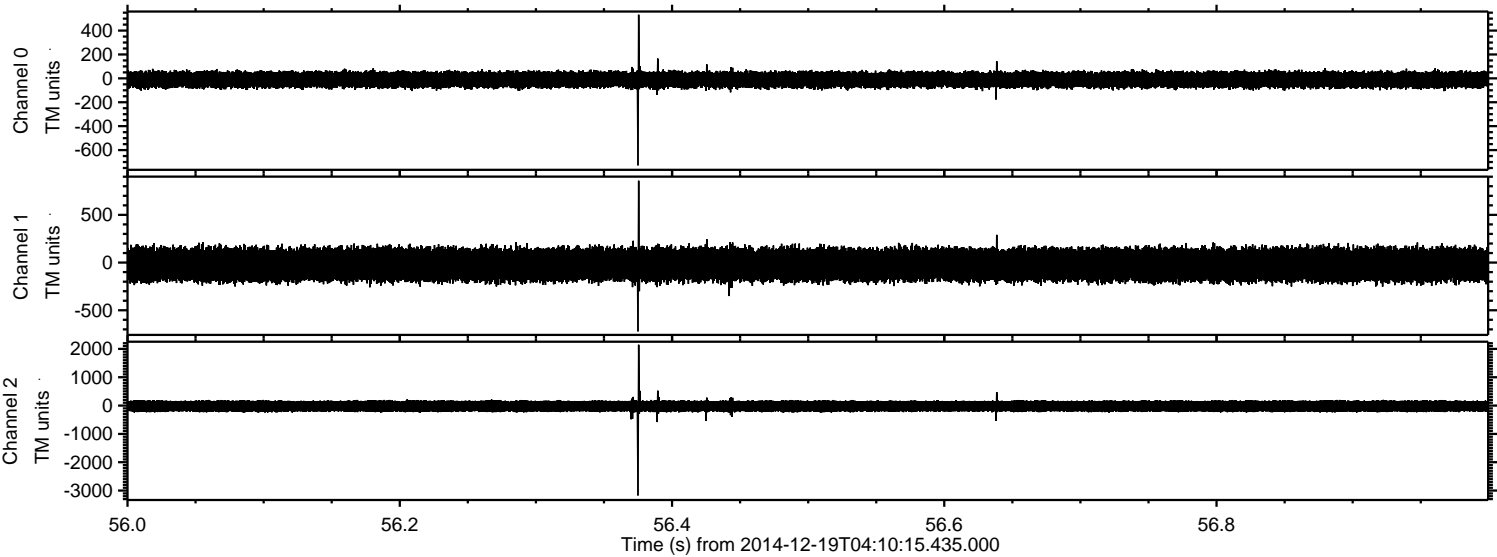



ELMAVAN 3D WAVEFORMS (Measured data sampled at 50 kHz) 49784 packets of 144 samples from 2014-12-19T04:10:15.435.000. Part 129/144

Processed Fri Dec 19 05:18:00 2014 by ELM ver.2012-10-06 from 001\_\_elm20141219\_041014\_\_dat00.bin

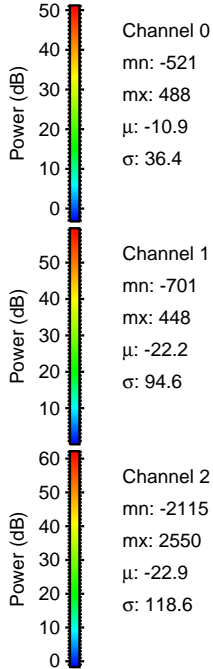
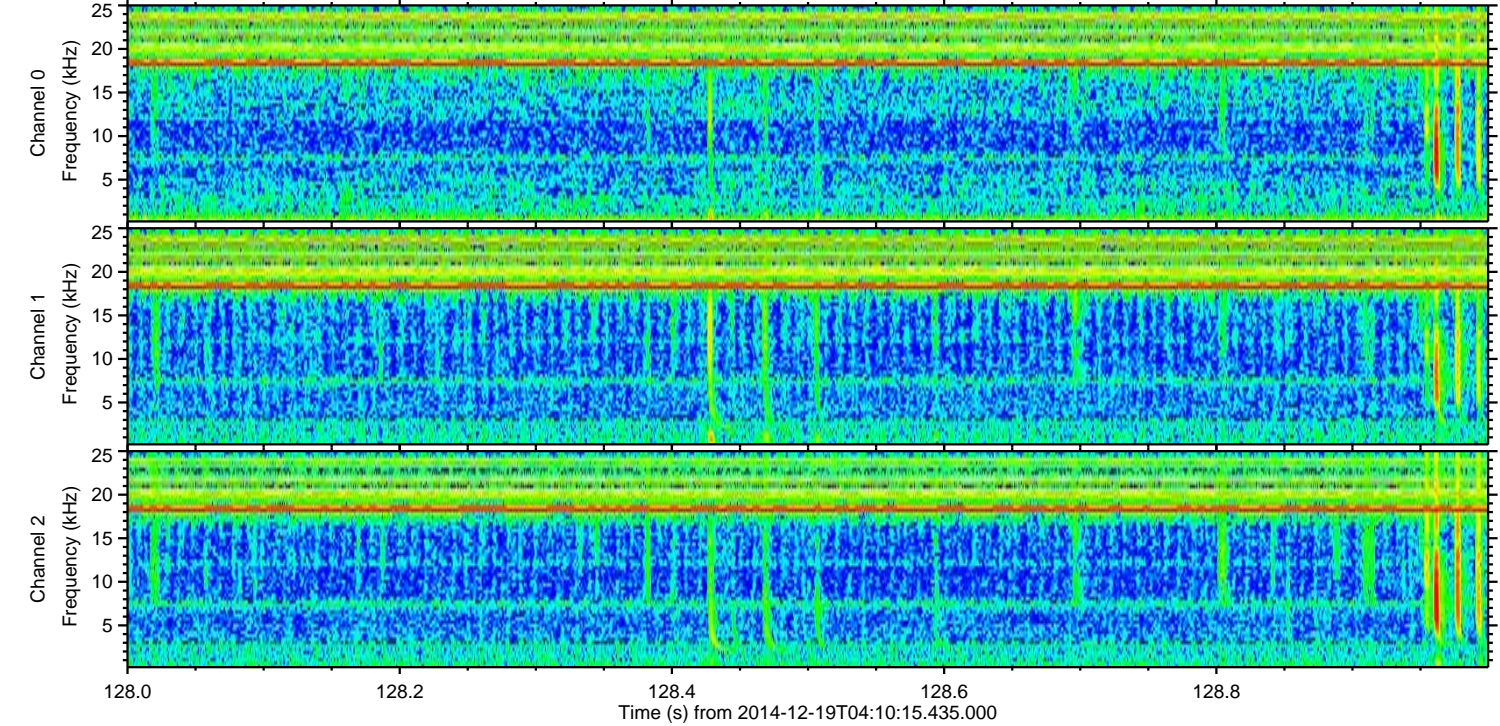
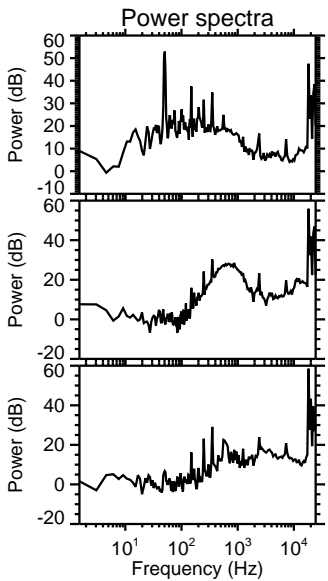
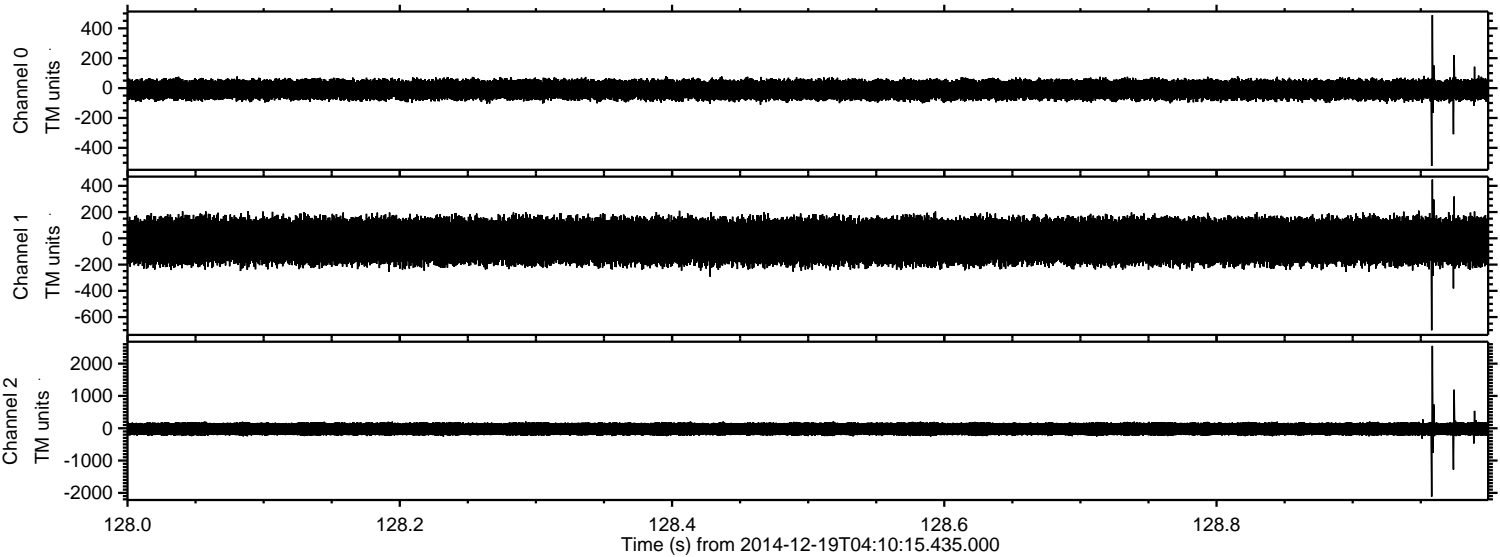



Processed Fri Dec 19 05:18:01 2014 by ELM ver.2012-10-06 from 001\_\_elm20141219\_041014\_\_dat00.bin

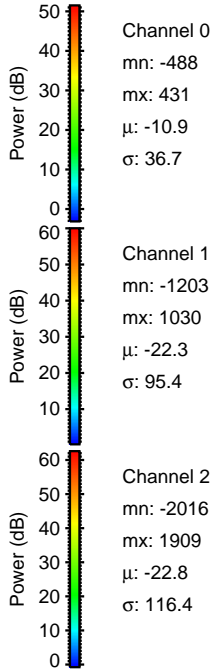
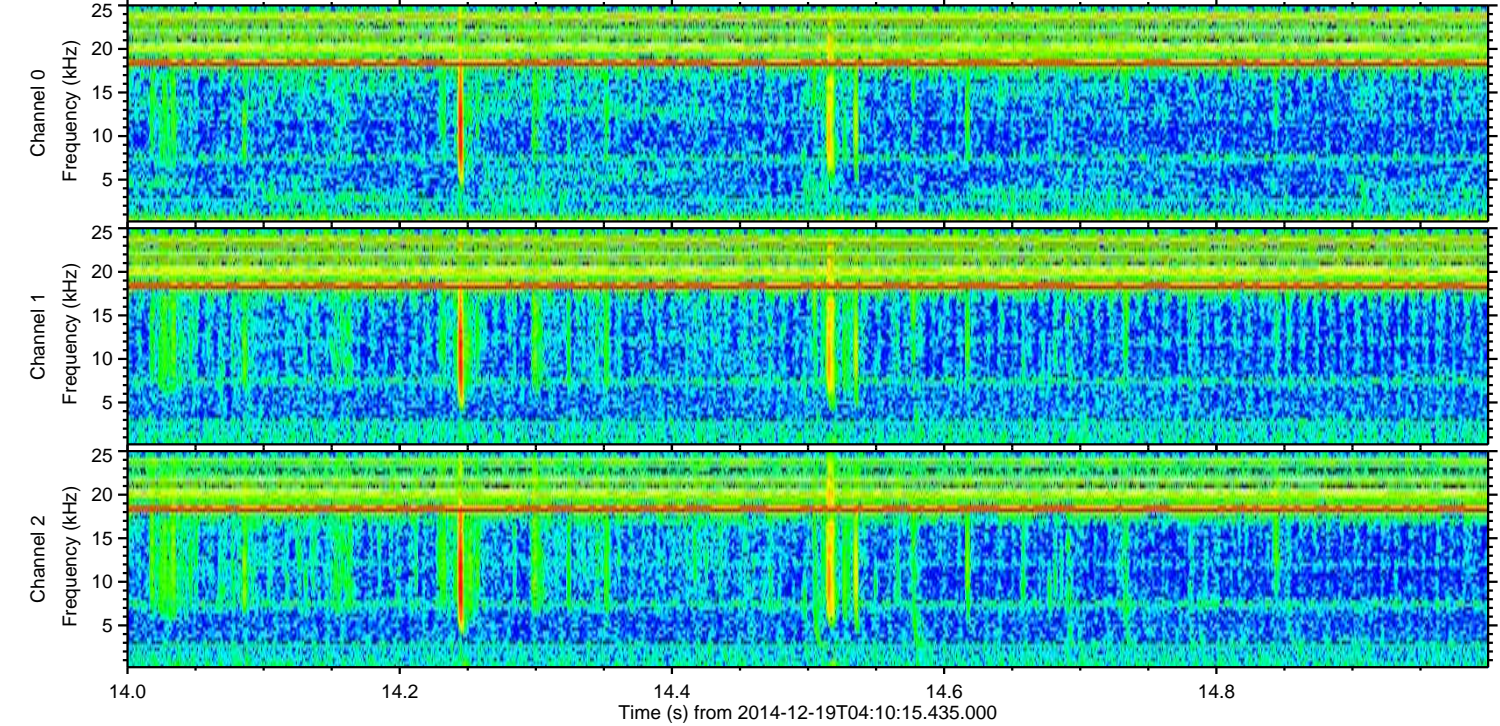
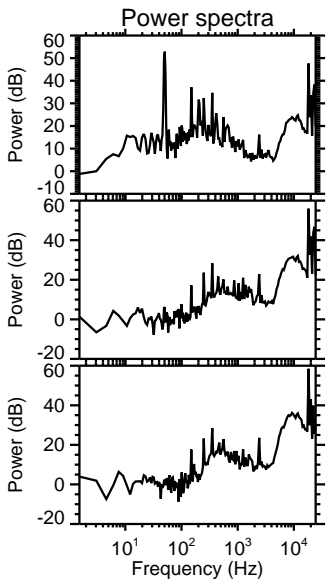
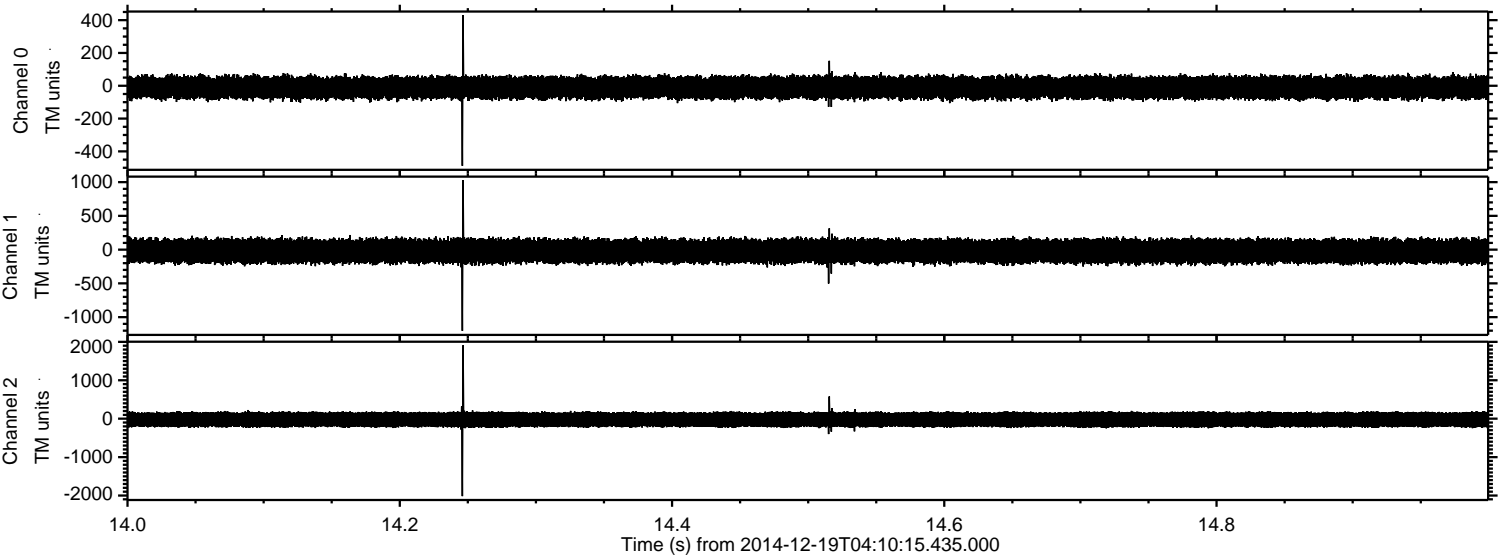

Channel 0  
mn: -488  
mx: 431  
 $\mu$ : -10.9  
 $\sigma$ : 36.7

Channel 1  
mn: -1203  
mx: 1030  
 $\mu$ : -22.3  
 $\sigma$ : 95.4

Channel 2  
mn: -2016  
mx: 1909  
 $\mu$ : -22.8  
 $\sigma$ : 116.4



Processed Fri Dec 19 05:18:02 2014 by ELM ver.2012-10-06 from 001\_\_elm20141219\_041014\_\_dat00.bin

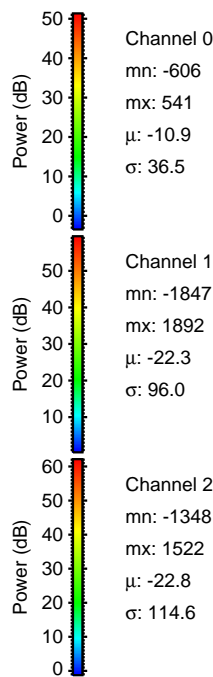
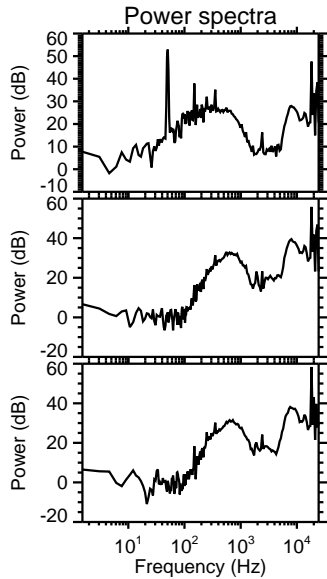
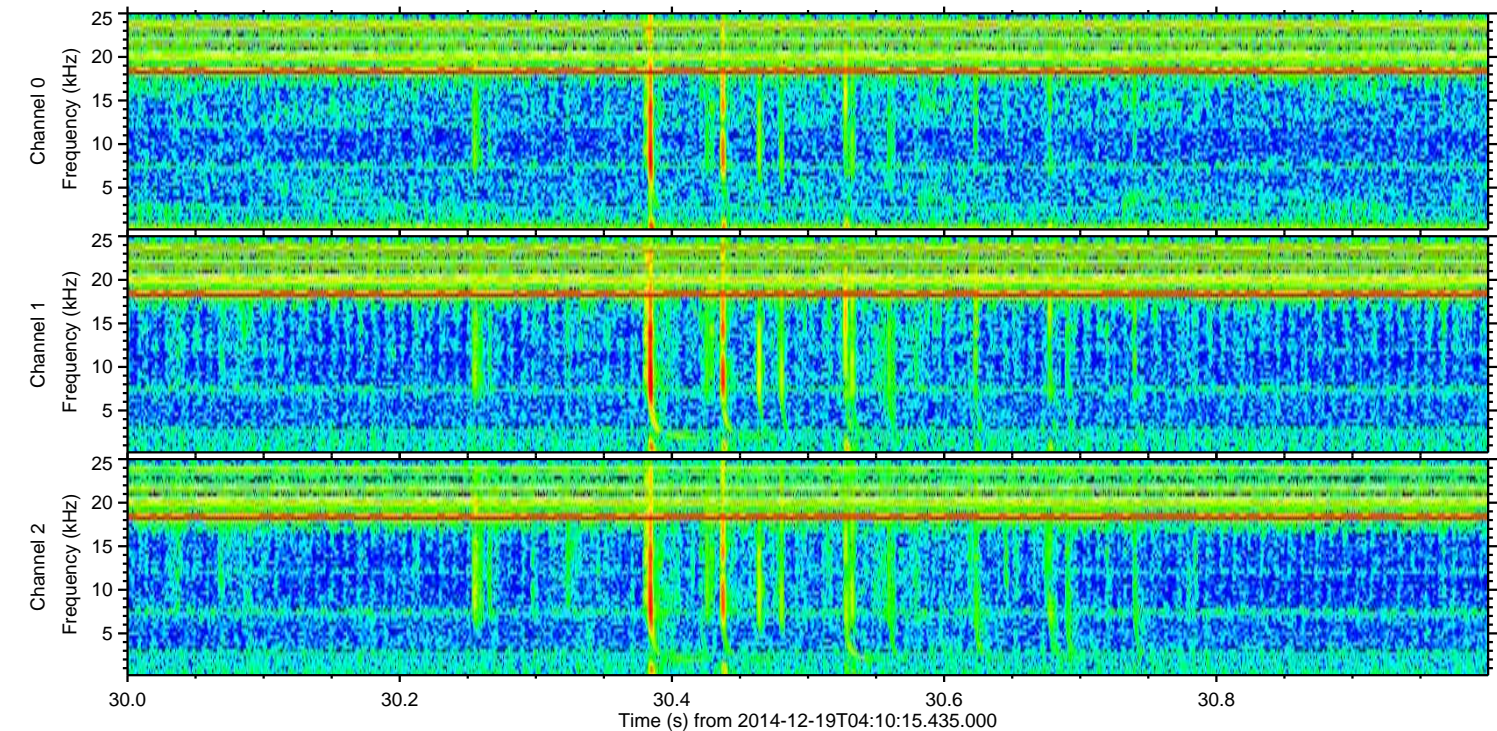
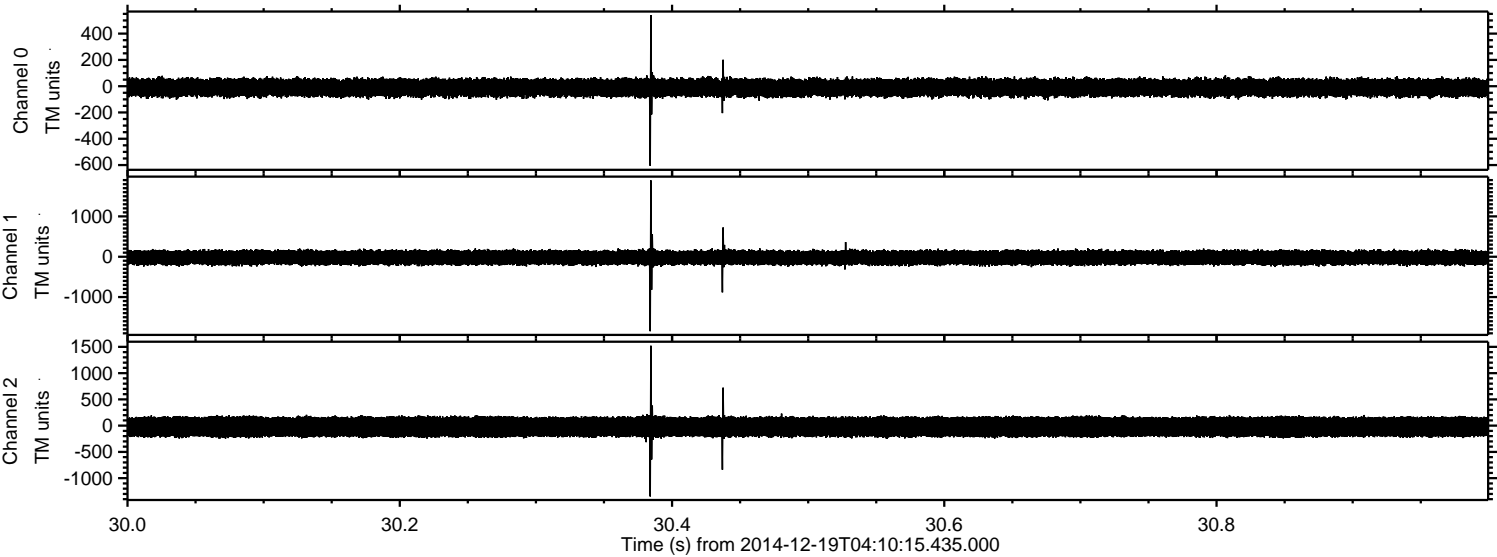

Channel 0  
mn: -606  
mx: 541  
 $\mu$ : -10.9  
 $\sigma$ : 36.5

Channel 1  
mn: -1847  
mx: 1892  
 $\mu$ : -22.3  
 $\sigma$ : 96.0

Channel 2  
mn: -1348  
mx: 1522  
 $\mu$ : -22.8  
 $\sigma$ : 114.6



ELMAVAN 3D WAVEFORMS (Measured data sampled at 50 kHz) 49784 packets of 144 samples from 2014-12-19T04:10:15.435.000. Part 113/144

Processed Fri Dec 19 05:18:03 2014 by ELM ver.2012-10-06 from 001\_\_elm20141219\_041014\_\_dat00.bin

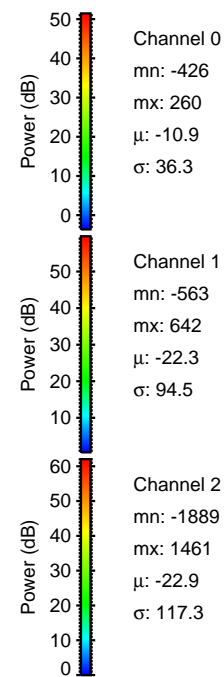
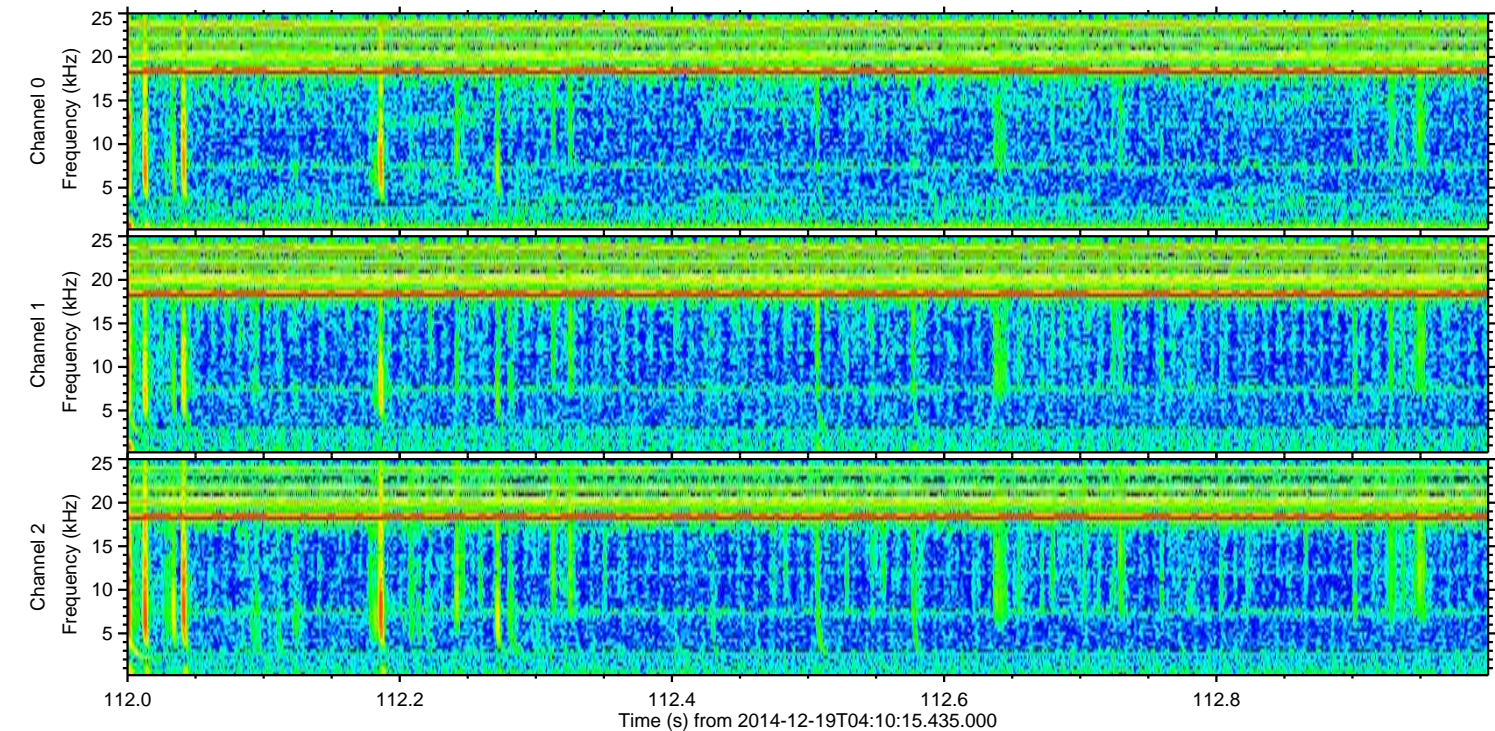
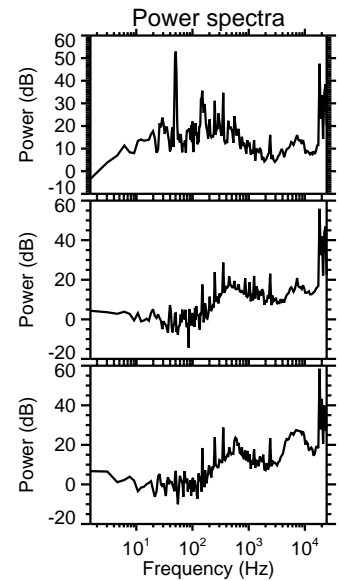
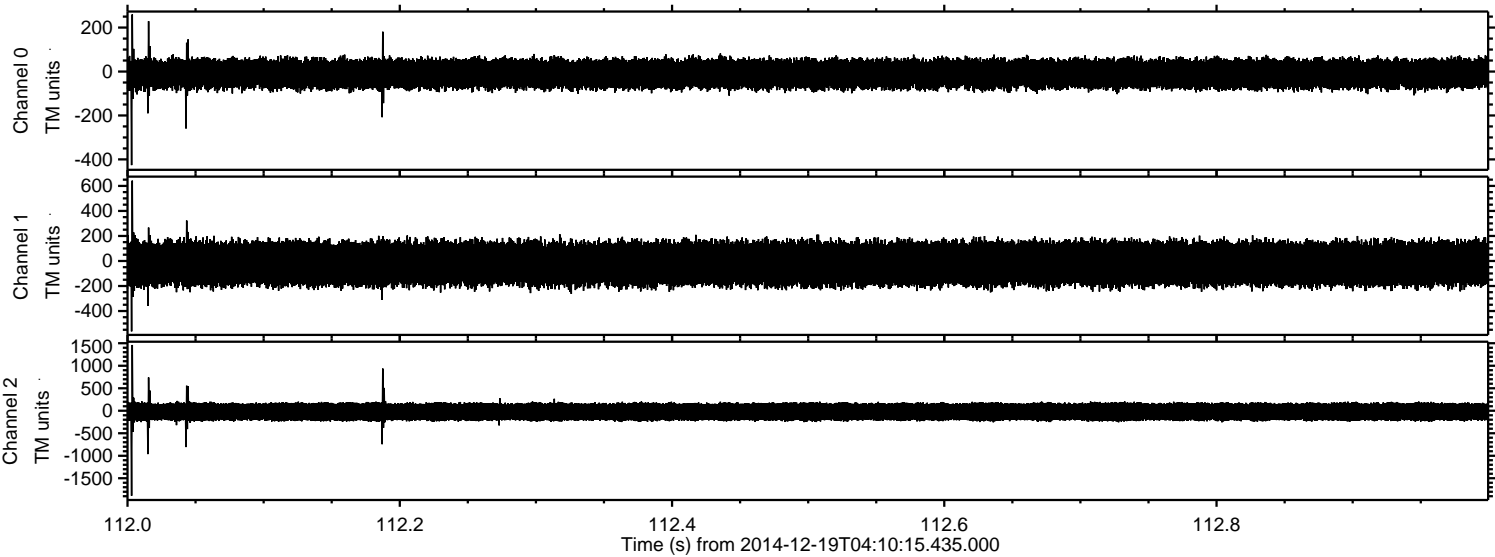



Processed Fri Dec 19 05:18:04 2014 by ELM ver.2012-10-06 from 001\_\_elm20141219\_041014\_\_dat00.bin

