

# ELMAVAN 3D WAVEFORMS (Measured data sampled at 50 kHz) 49594 packets of 144 samples from 2014-12-19T02:15:12.099.999.

Processed Fri Dec 19 03:23:39 2014 by ELM ver.2012-10-06 from 001\_\_elm20141219\_021511\_\_dat00.bin

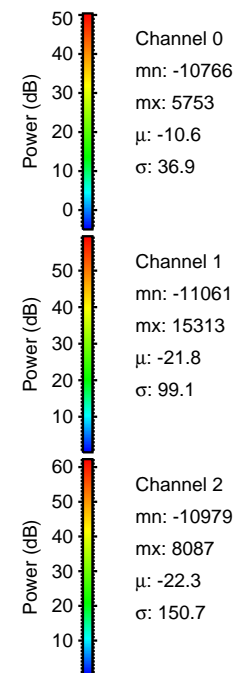

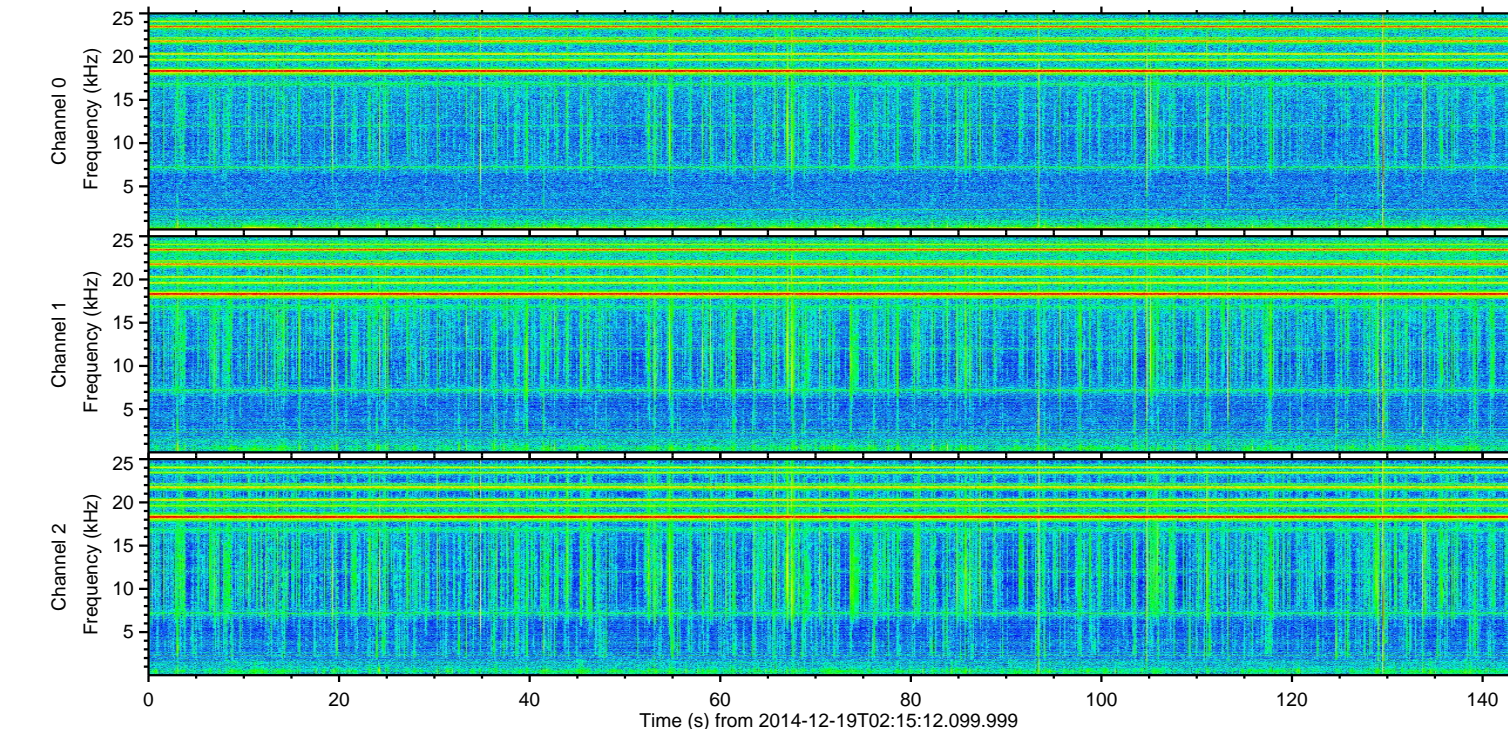
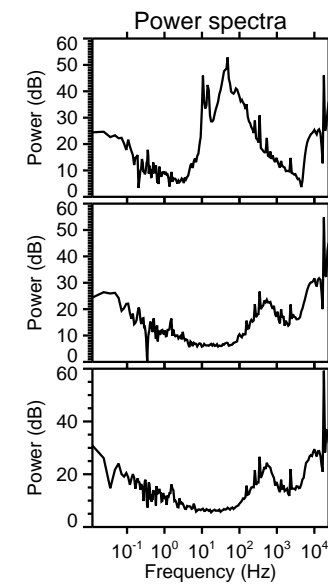
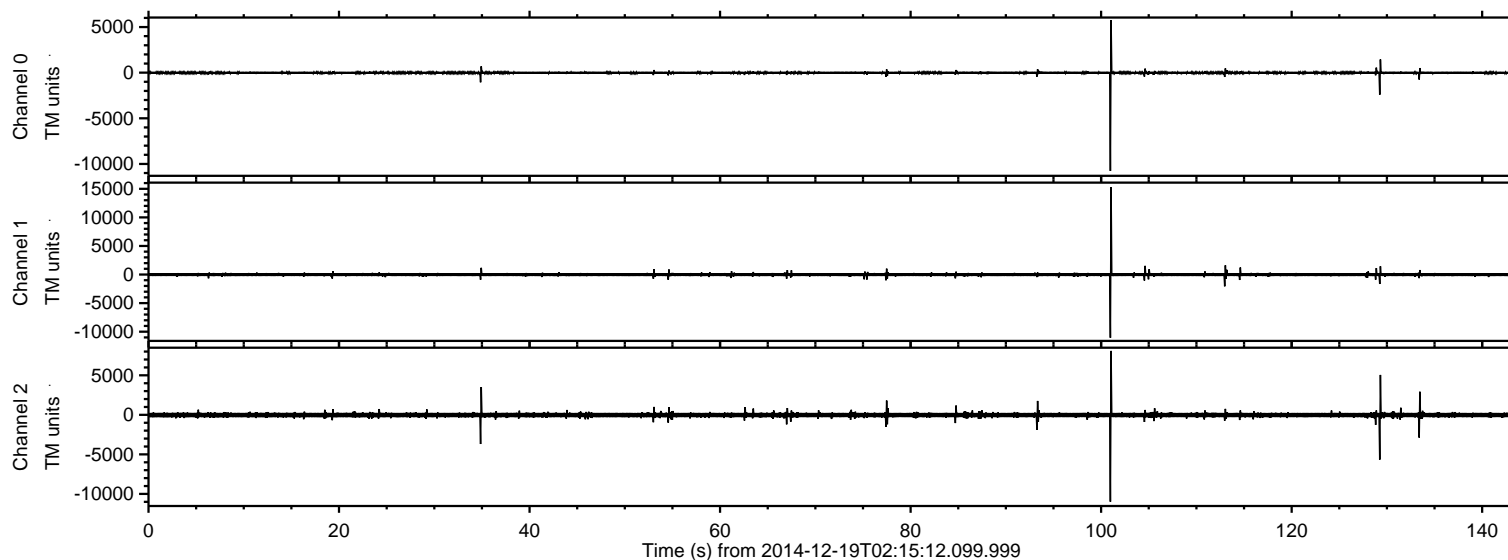

ELMAVAN 3D WAVEFORMS (Measured data sampled at 50 kHz) 49594 packets of 144 samples from 2014-12-19T02:15:12.099.999. Part 102/143

Processed Fri Dec 19 03:23:54 2014 by ELM ver.2012-10-06 from 001\_\_elm20141219\_021511\_\_dat00.bin

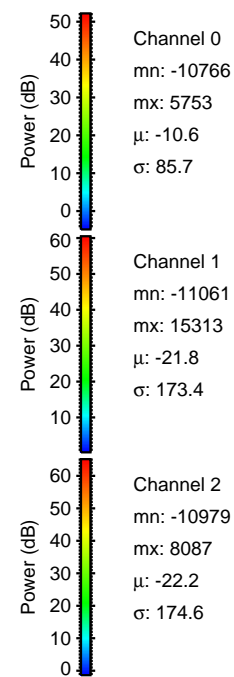
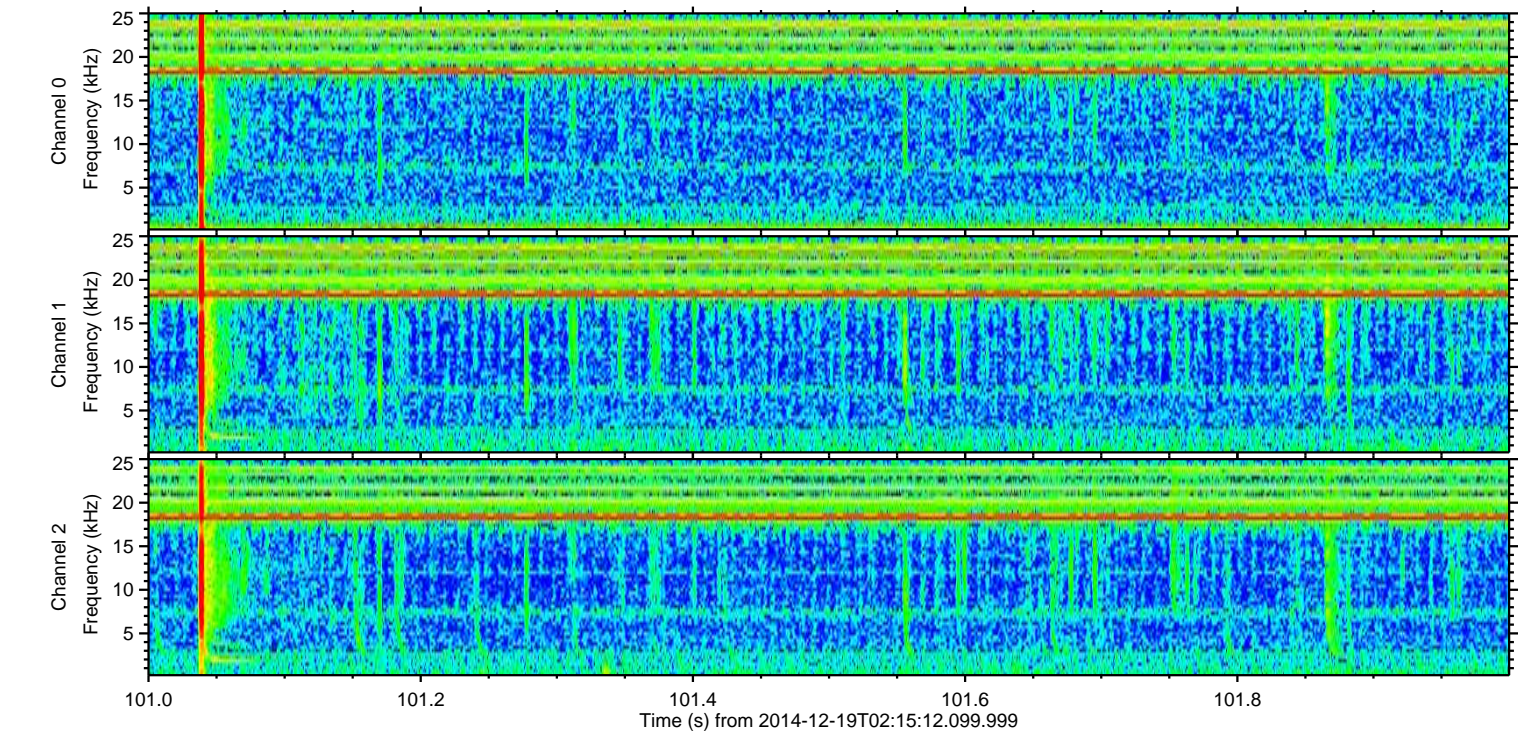
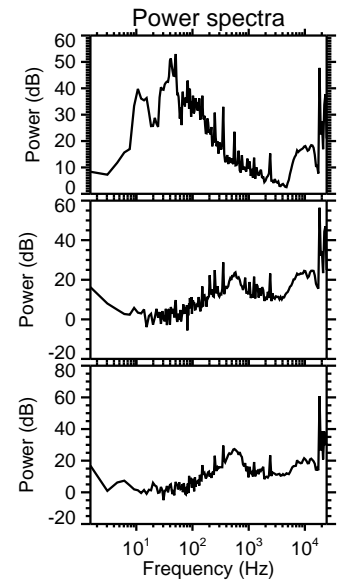
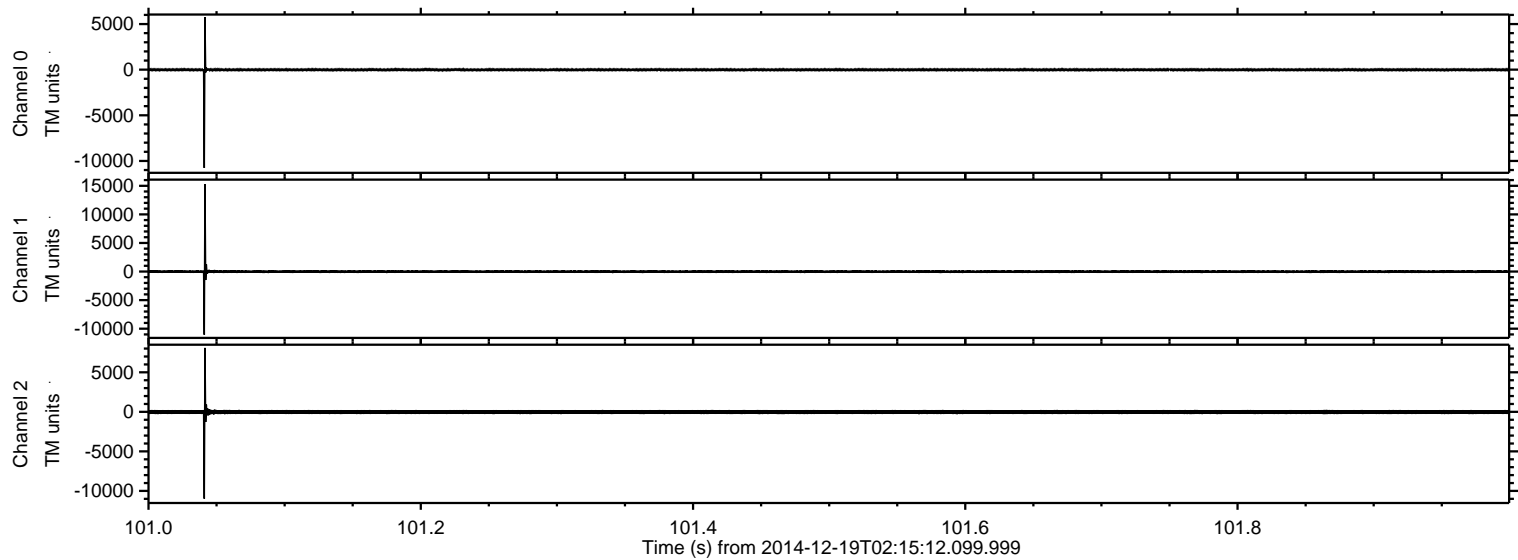



ELMAVAN 3D WAVEFORMS (Measured data sampled at 50 kHz) 49594 packets of 144 samples from 2014-12-19T02:15:12.099.999. Part 130/143

Processed Fri Dec 19 03:23:55 2014 by ELM ver.2012-10-06 from 001\_\_elm20141219\_021511\_\_dat00.bin

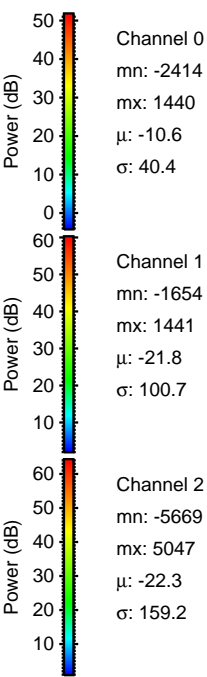
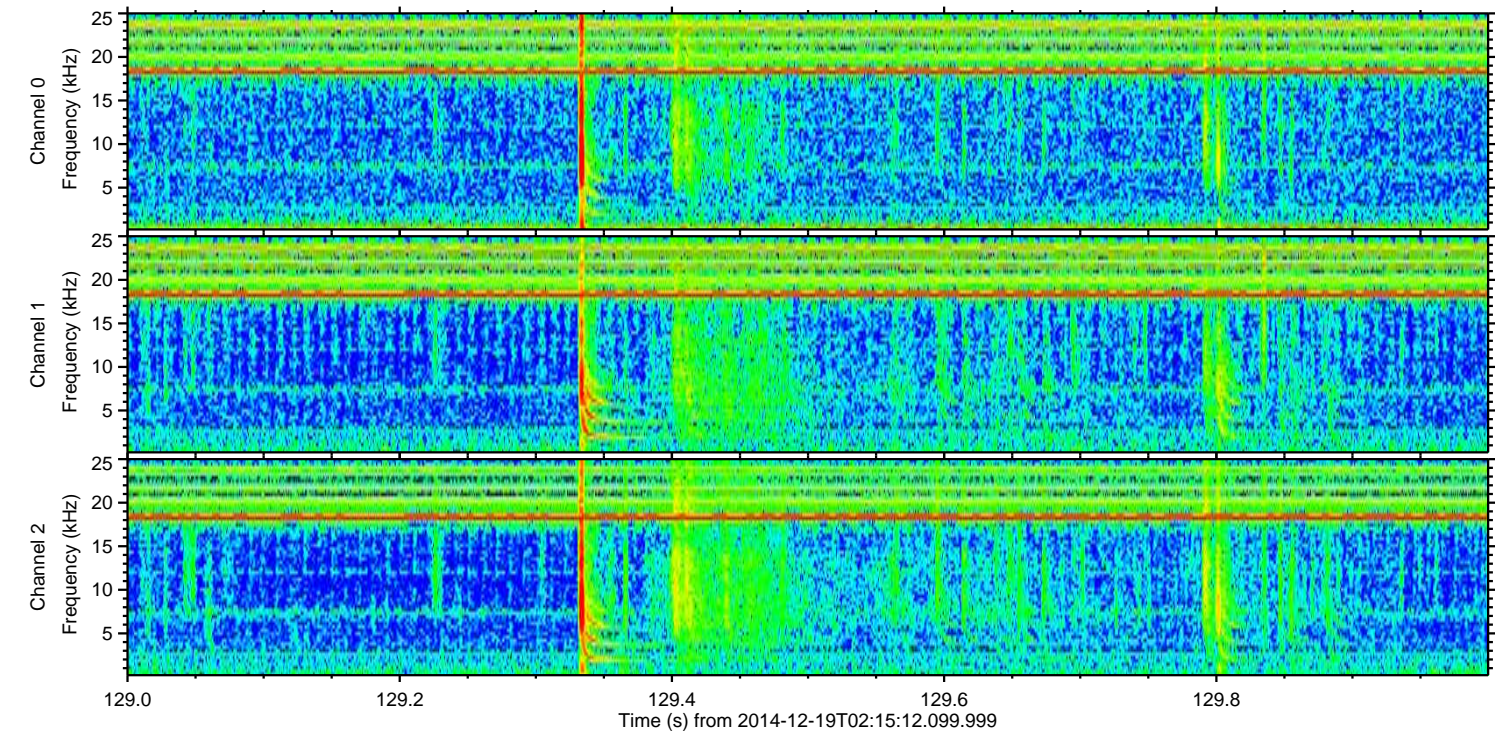
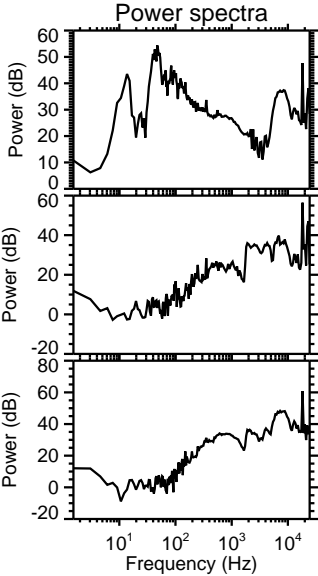
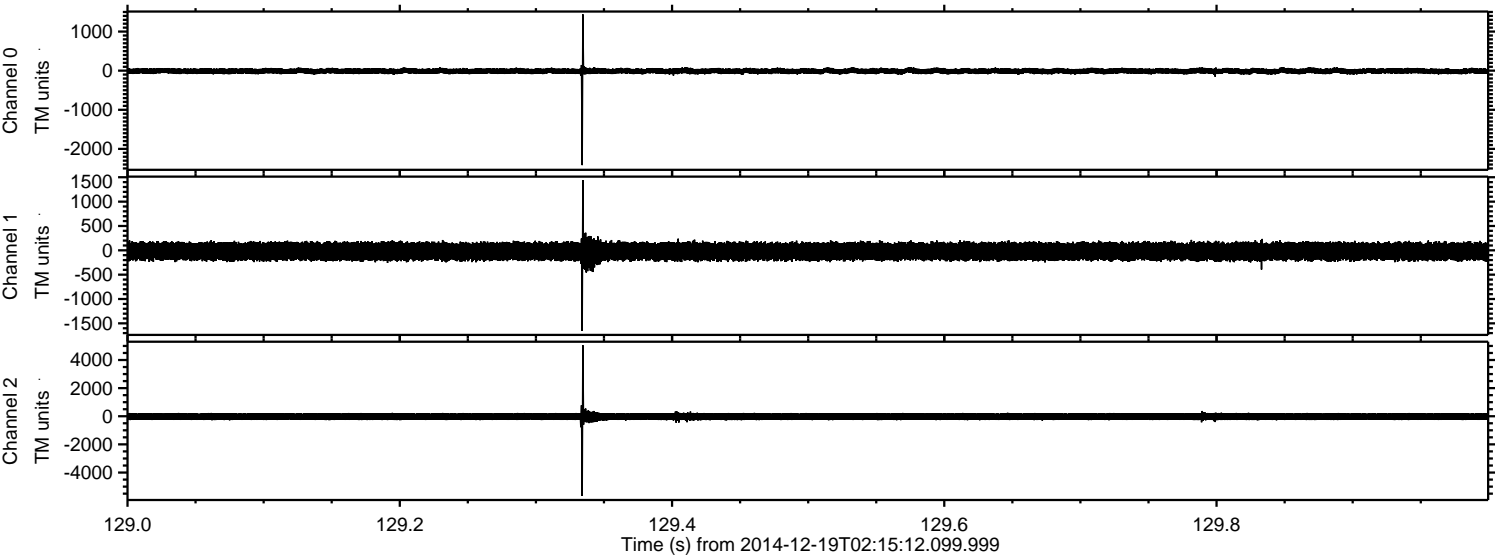

Channel 0  
mn: -2414  
mx: 1440  
 $\mu$ : -10.6  
 $\sigma$ : 40.4

Channel 1  
mn: -1654  
mx: 1441  
 $\mu$ : -21.8  
 $\sigma$ : 100.7

Channel 2  
mn: -5669  
mx: 5047  
 $\mu$ : -22.3  
 $\sigma$ : 159.2



ELMAVAN 3D WAVEFORMS (Measured data sampled at 50 kHz) 49594 packets of 144 samples from 2014-12-19T02:15:12.099.999. Part 35/143

Processed Fri Dec 19 03:23:57 2014 by ELM ver.2012-10-06 from 001\_\_elm20141219\_021511\_\_dat00.bin

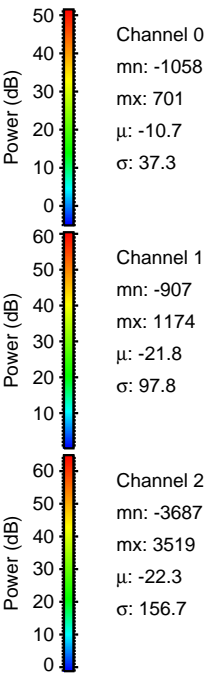
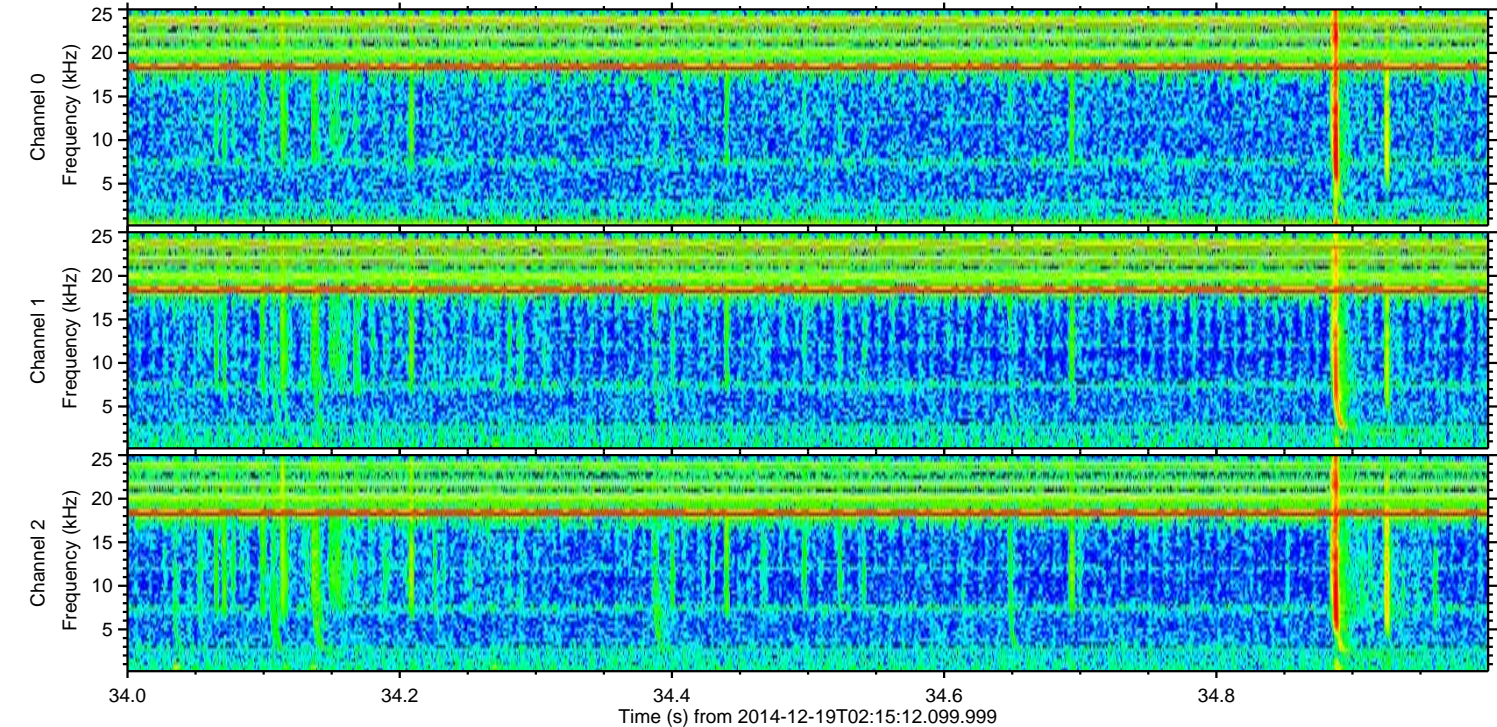
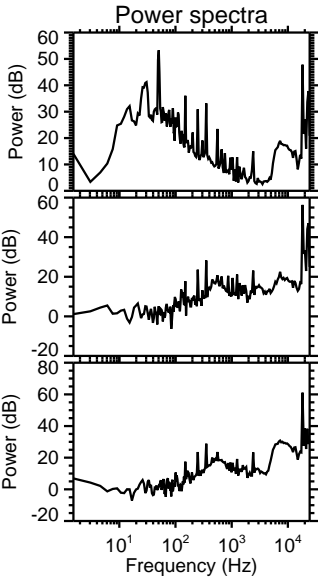
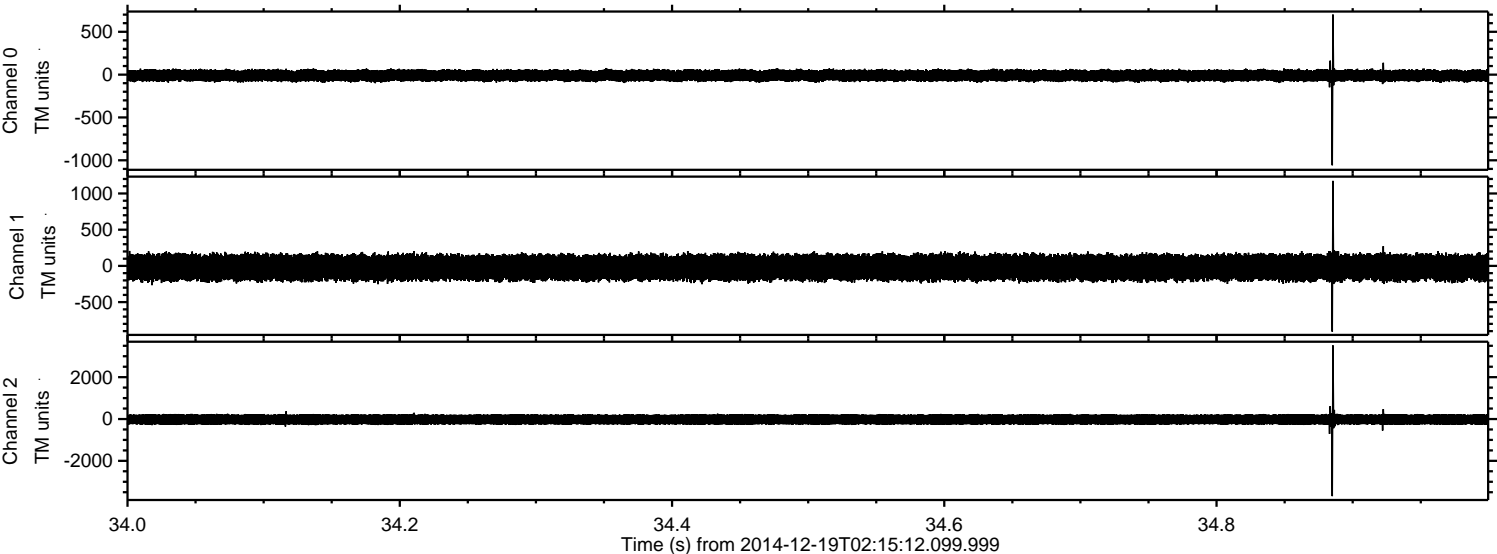



ELMAVAN 3D WAVEFORMS (Measured data sampled at 50 kHz) 49594 packets of 144 samples from 2014-12-19T02:15:12.099.999. Part 134/143

Processed Fri Dec 19 03:23:58 2014 by ELM ver.2012-10-06 from 001\_\_elm20141219\_021511\_\_dat00.bin

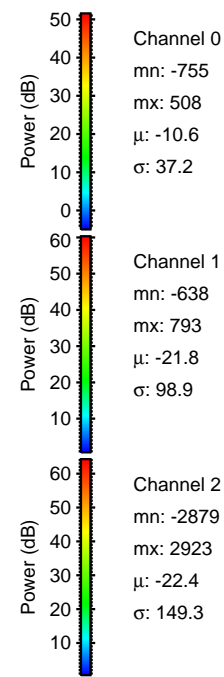
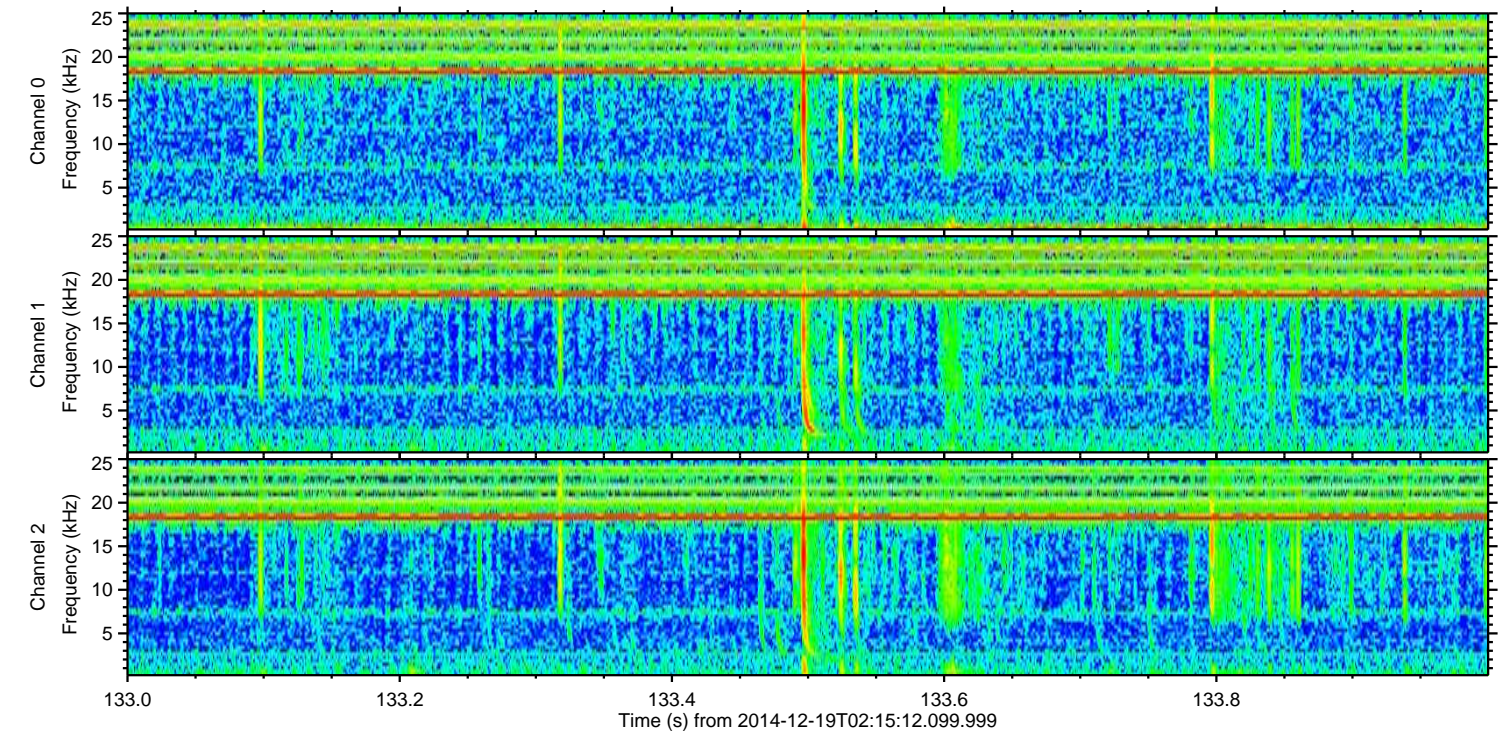
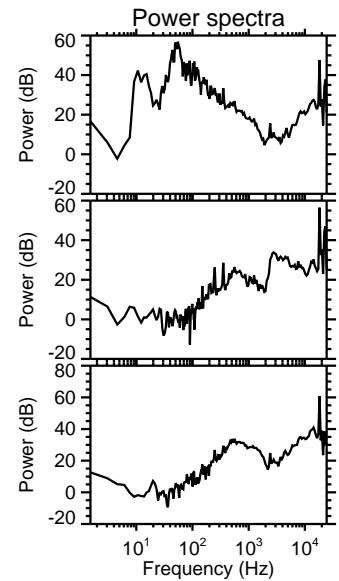
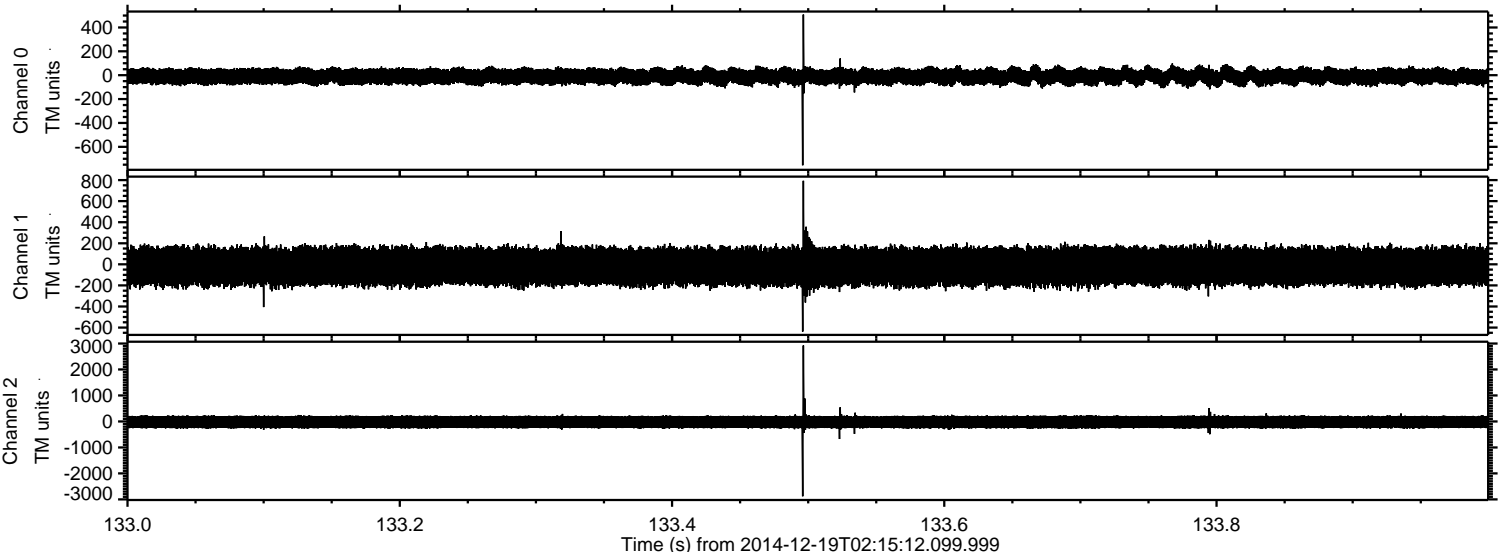



ELMAVAN 3D WAVEFORMS (Measured data sampled at 50 kHz) 49594 packets of 144 samples from 2014-12-19T02:15:12.099.999. Part 114/143

Processed Fri Dec 19 03:23:59 2014 by ELM ver.2012-10-06 from 001\_\_elm20141219\_021511\_\_dat00.bin

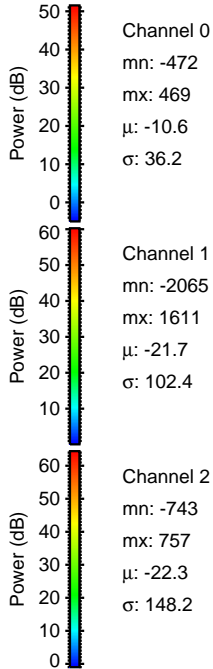
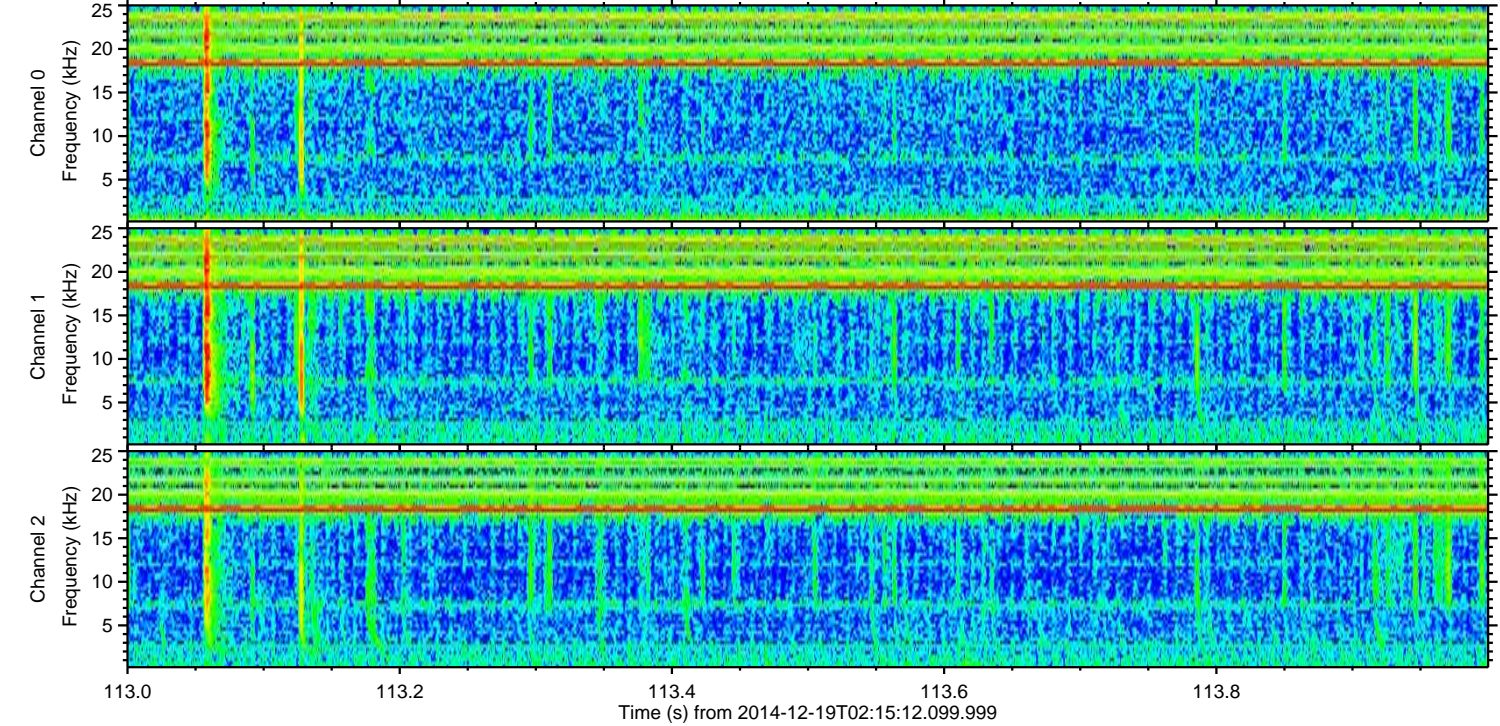
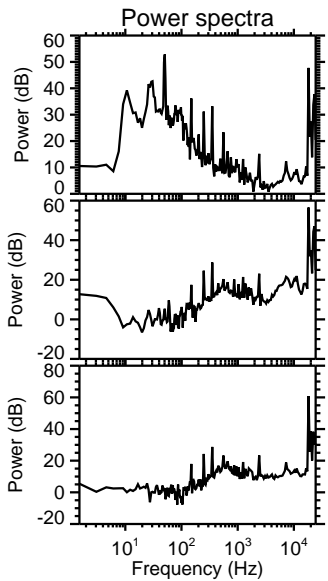
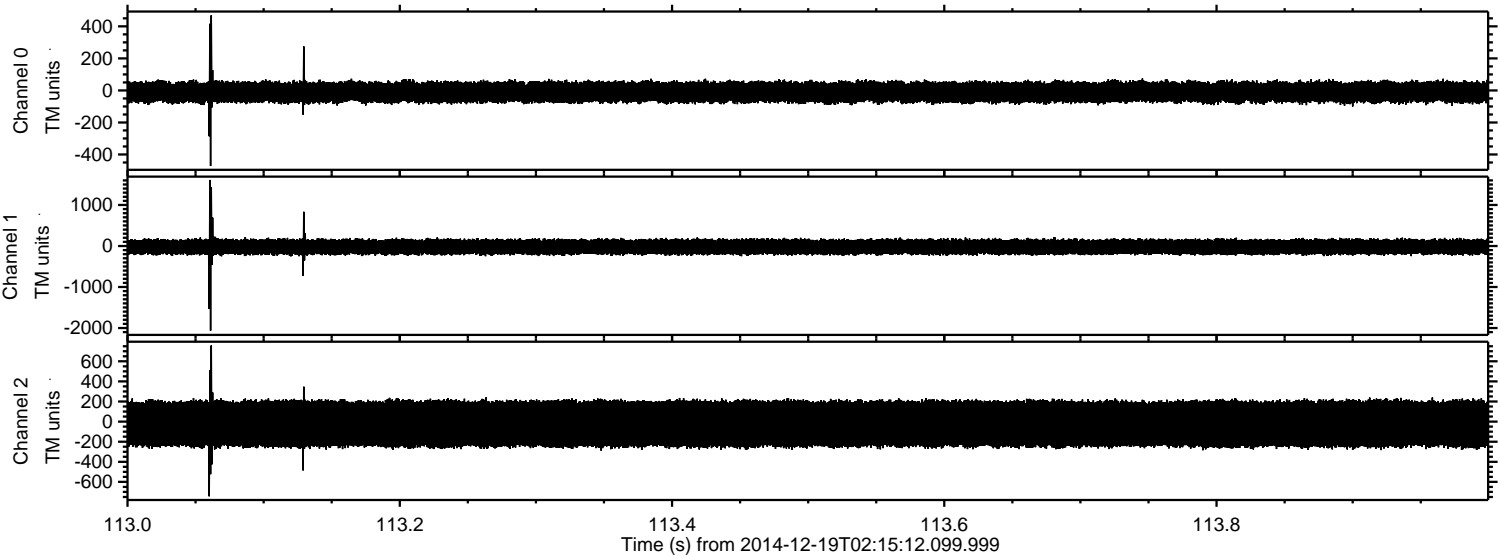



ELMAVAN 3D WAVEFORMS (Measured data sampled at 50 kHz) 49594 packets of 144 samples from 2014-12-19T02:15:12.099.999. Part 94/143

Processed Fri Dec 19 03:24:00 2014 by ELM ver.2012-10-06 from 001\_\_elm20141219\_021511\_\_dat00.bin

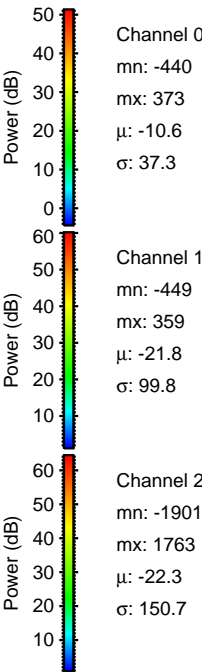
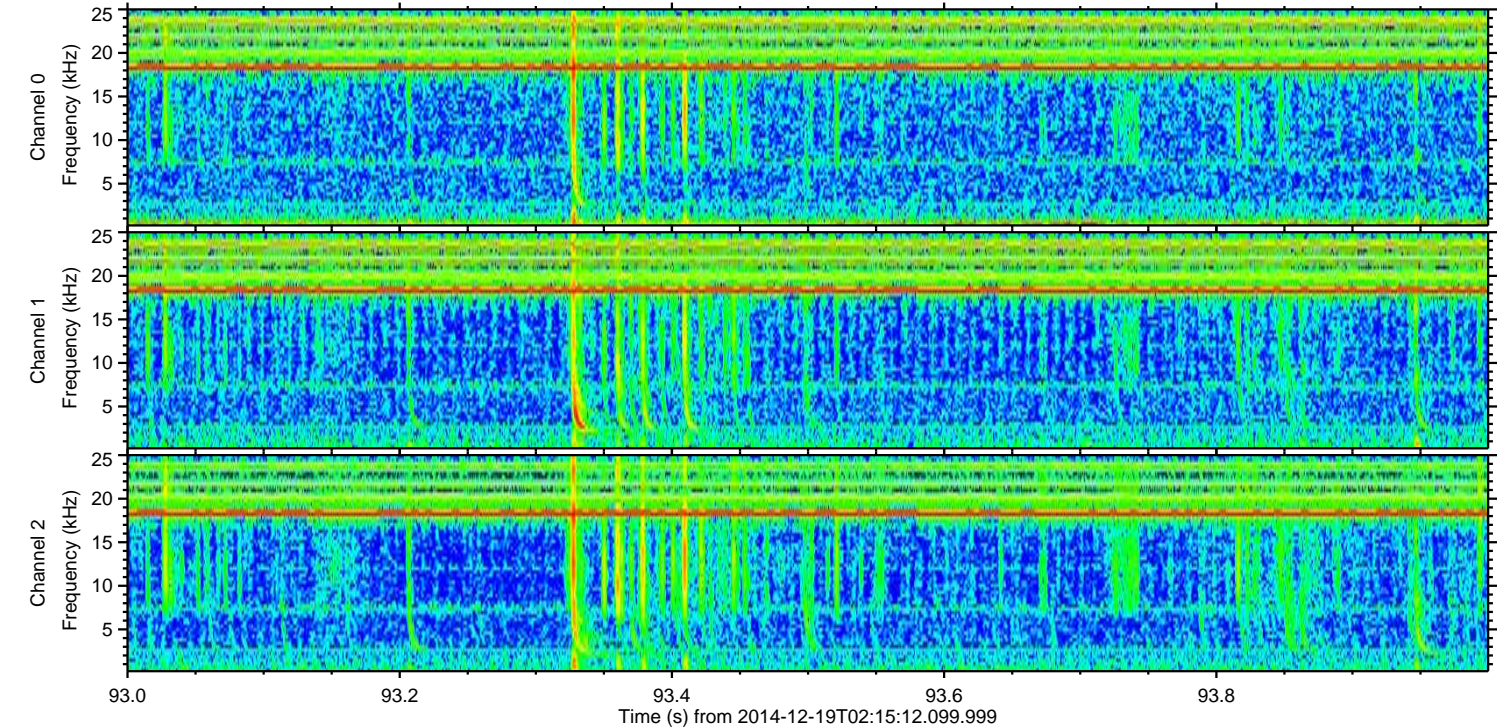
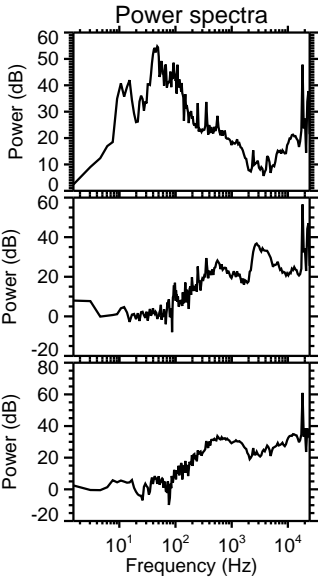
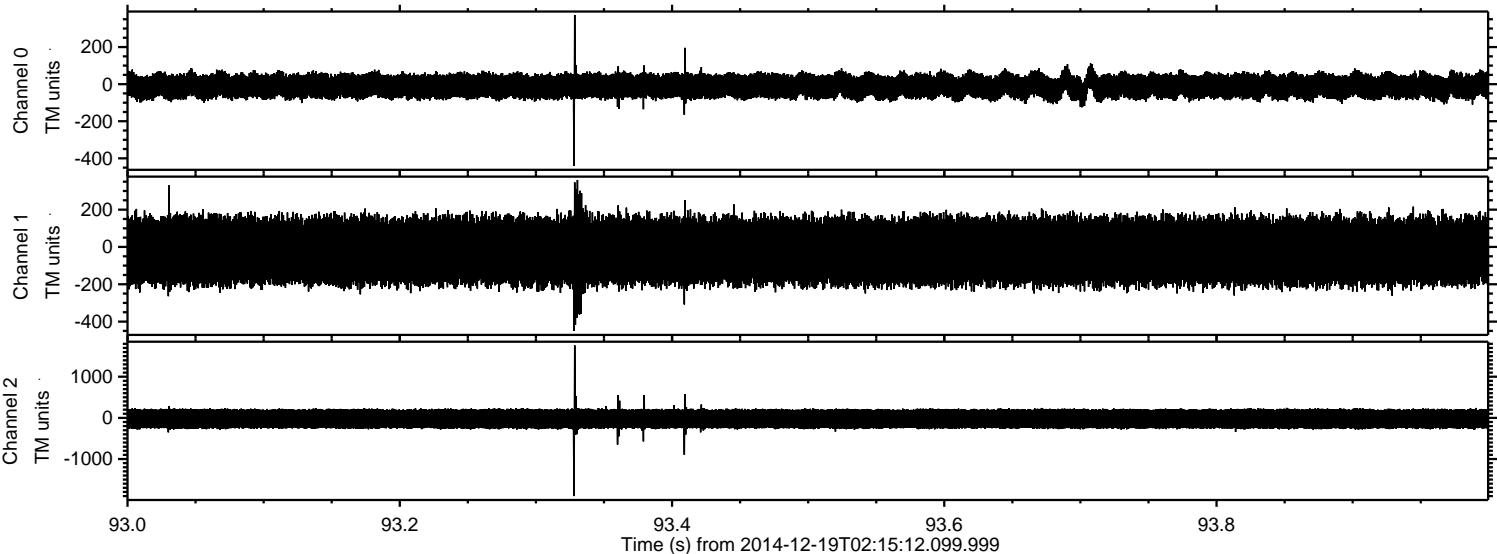



ELMAVAN 3D WAVEFORMS (Measured data sampled at 50 kHz) 49594 packets of 144 samples from 2014-12-19T02:15:12.099.999. Part 78/143

Processed Fri Dec 19 03:24:01 2014 by ELM ver.2012-10-06 from 001\_\_elm20141219\_021511\_\_dat00.bin

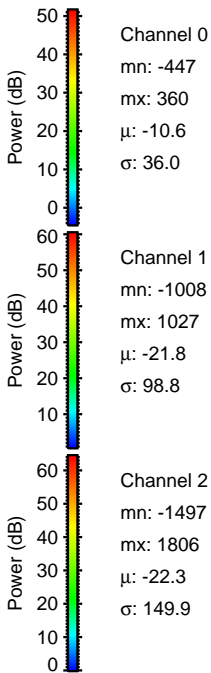
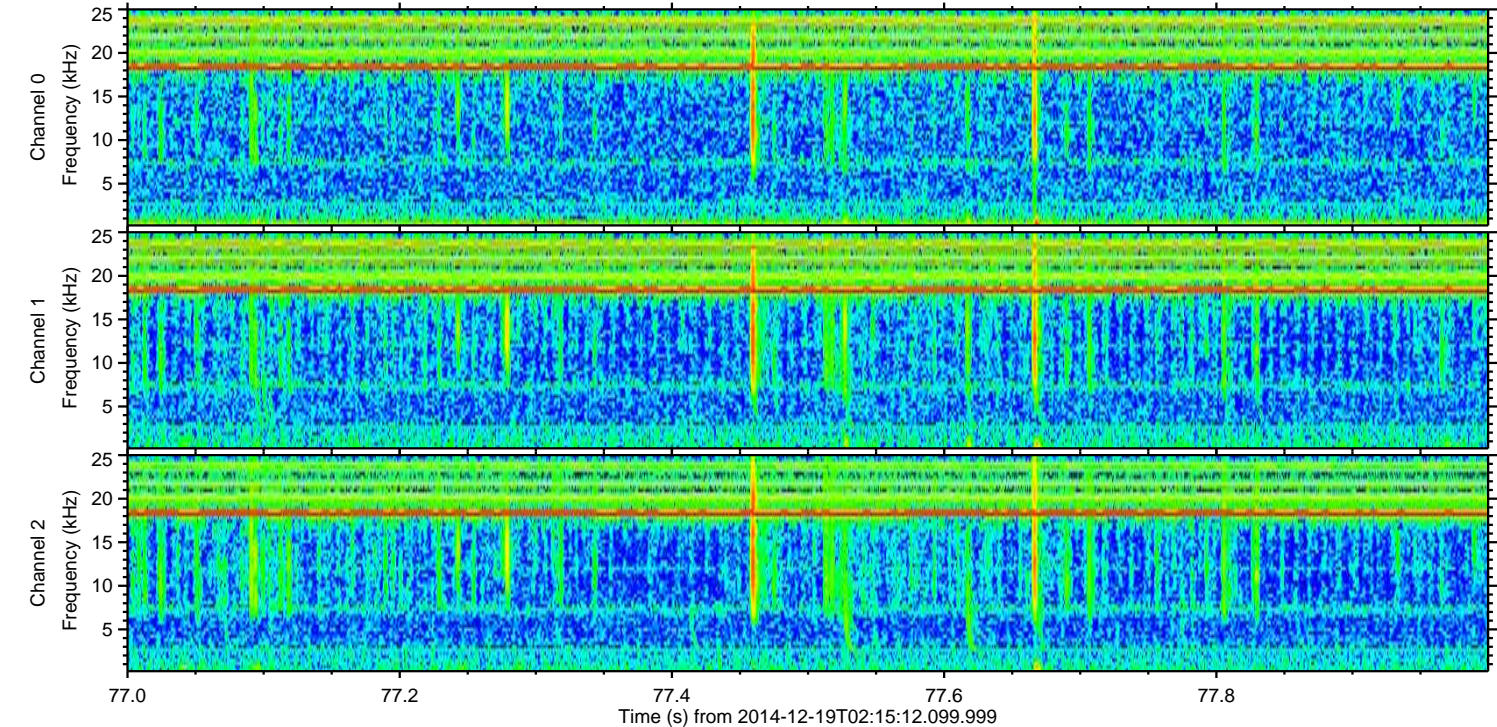
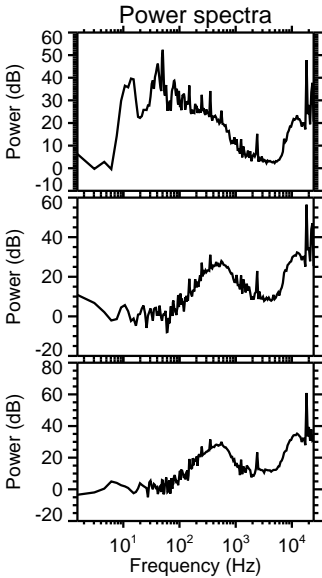
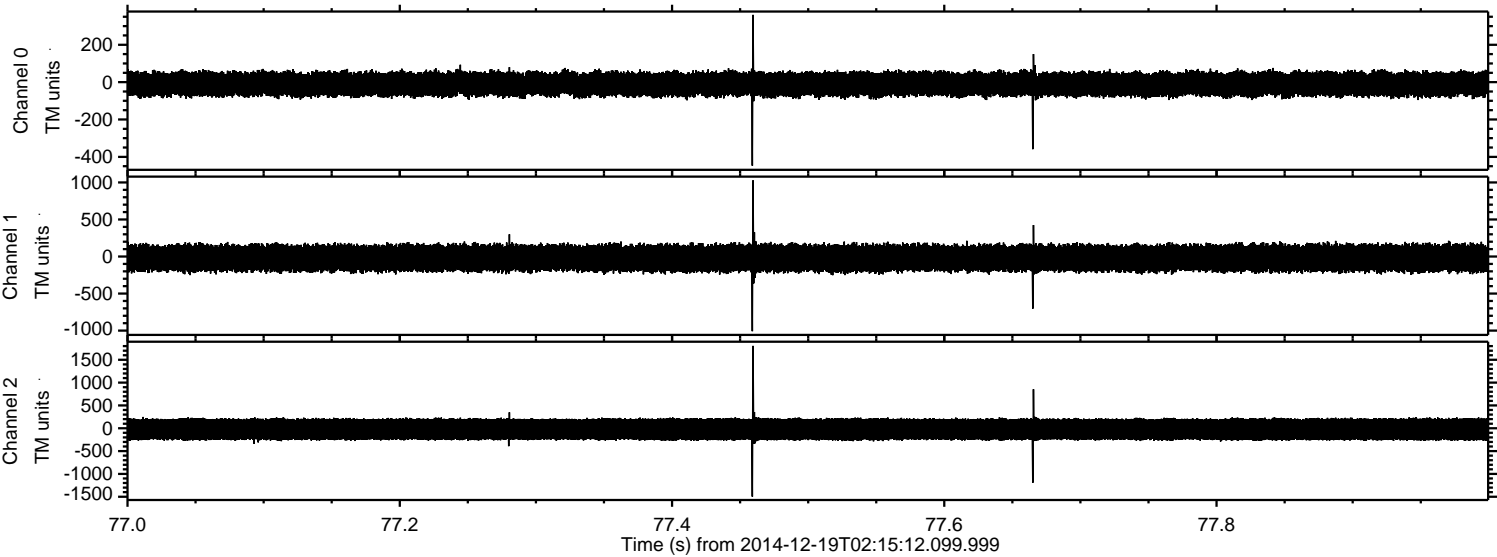

Channel 0  
mn: -447  
mx: 360  
 $\mu$ : -10.6  
 $\sigma$ : 36.0

Channel 1  
mn: -1008  
mx: 1027  
 $\mu$ : -21.8  
 $\sigma$ : 98.8

Channel 2  
mn: -1497  
mx: 1806  
 $\mu$ : -22.3  
 $\sigma$ : 149.9



ELMAVAN 3D WAVEFORMS (Measured data sampled at 50 kHz) 49594 packets of 144 samples from 2014-12-19T02:15:12.099.999. Part 105/143

Processed Fri Dec 19 03:24:02 2014 by ELM ver.2012-10-06 from 001\_\_elm20141219\_021511\_\_dat00.bin

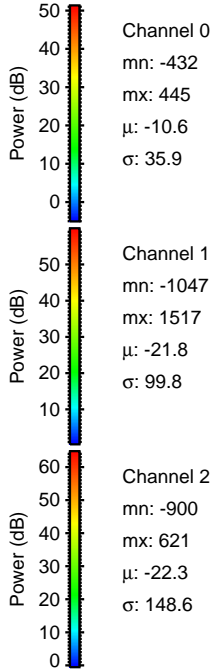
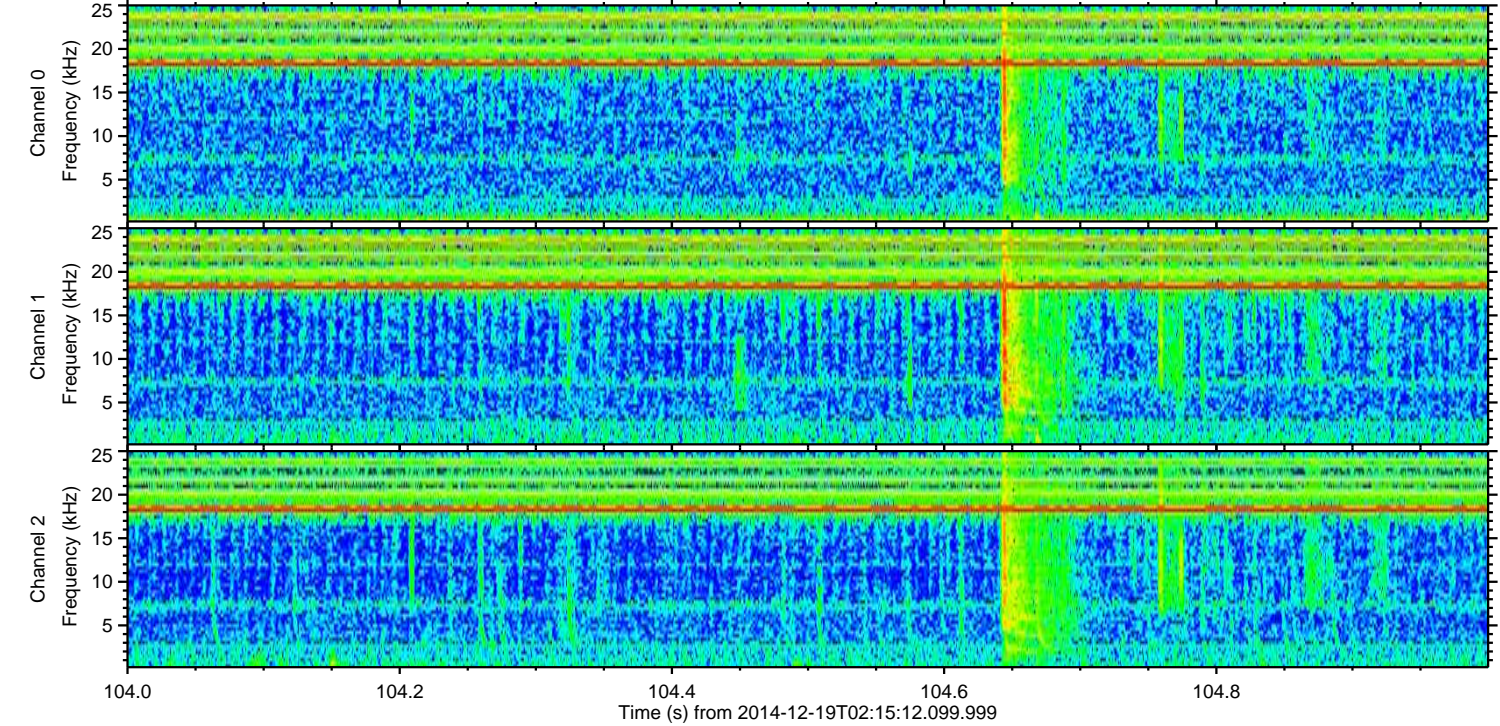
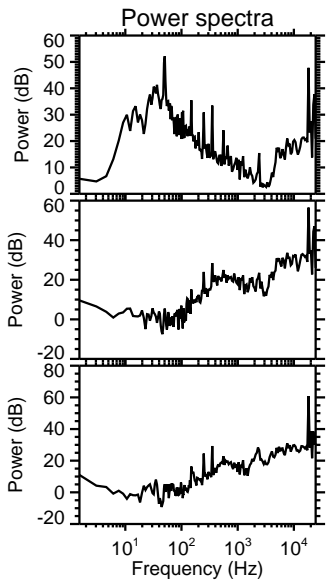
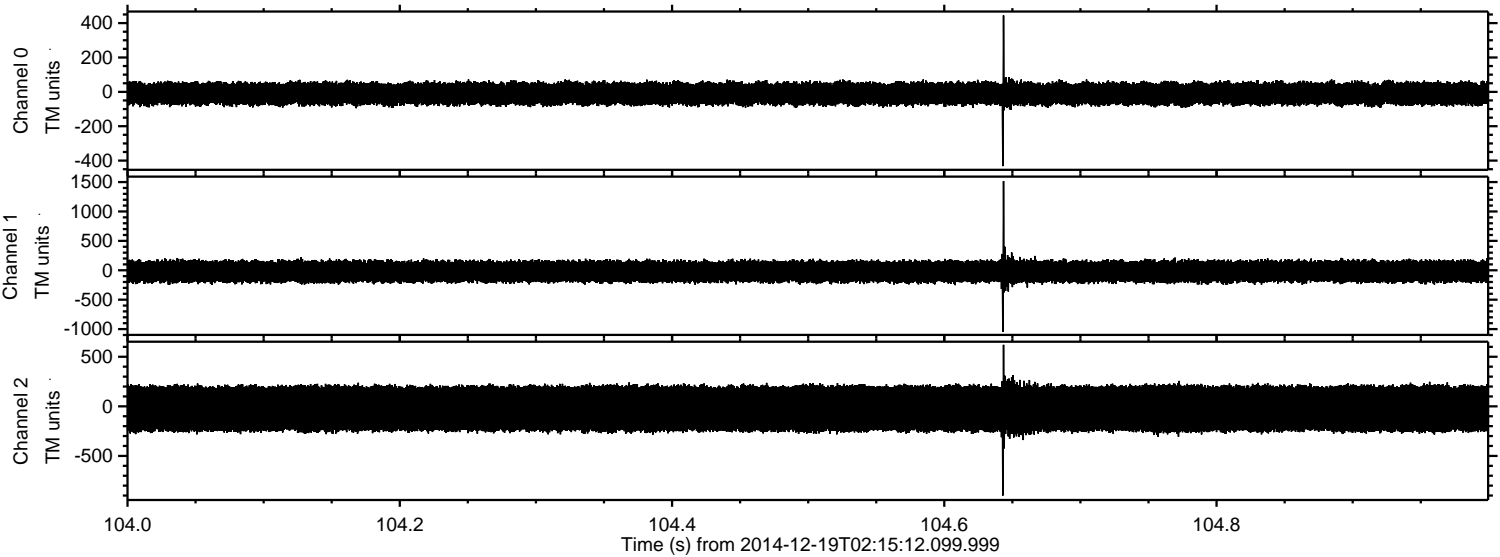



ELMAVAN 3D WAVEFORMS (Measured data sampled at 50 kHz) 49594 packets of 144 samples from 2014-12-19T02:15:12.099.999. Part 129/143

Processed Fri Dec 19 03:24:03 2014 by ELM ver.2012-10-06 from 001\_\_elm20141219\_021511\_\_dat00.bin

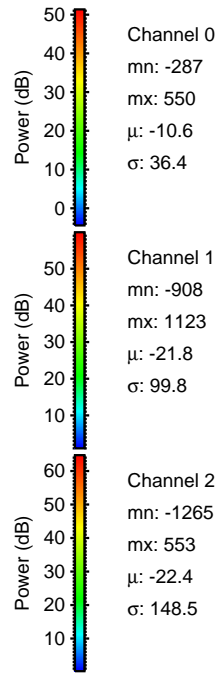
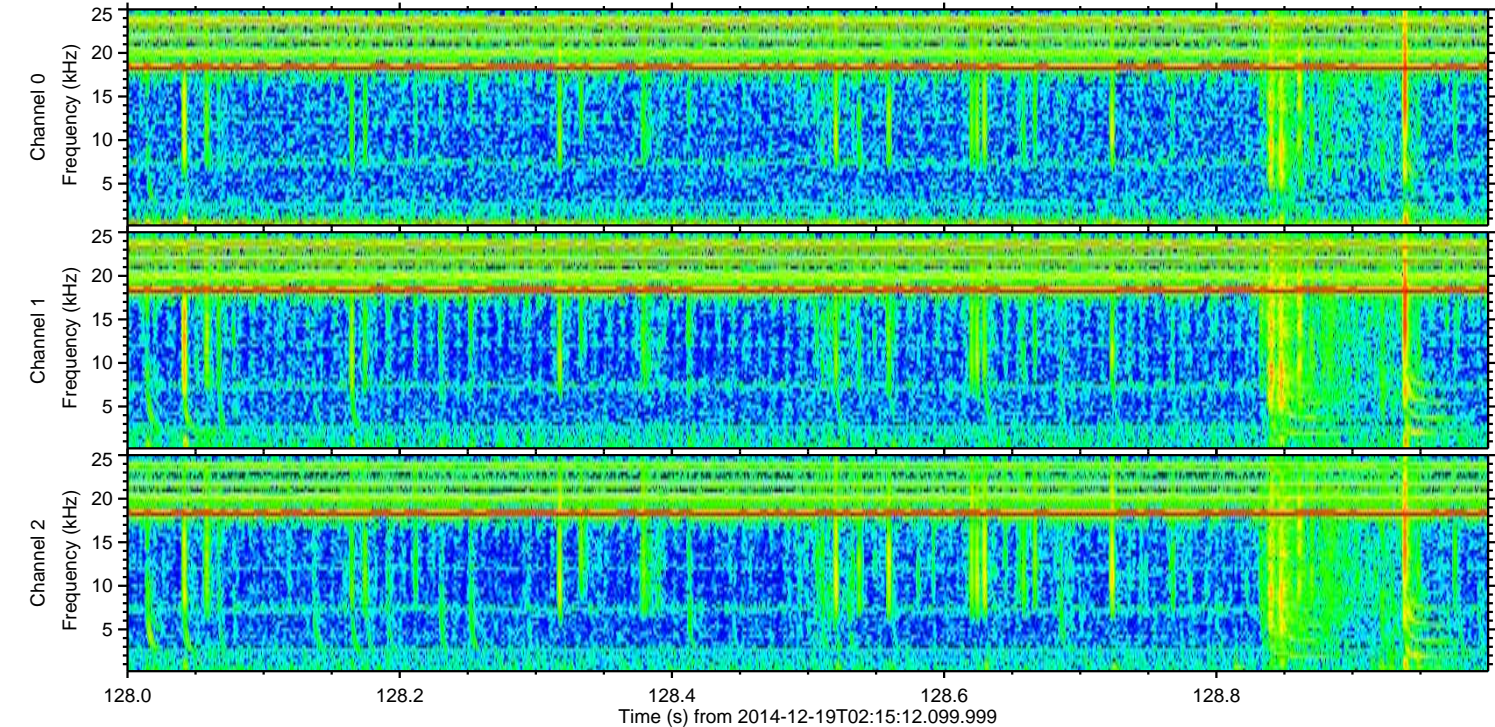
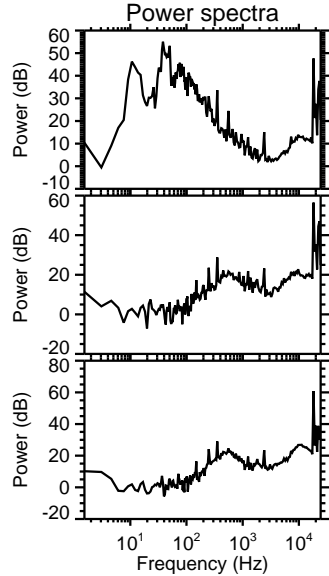
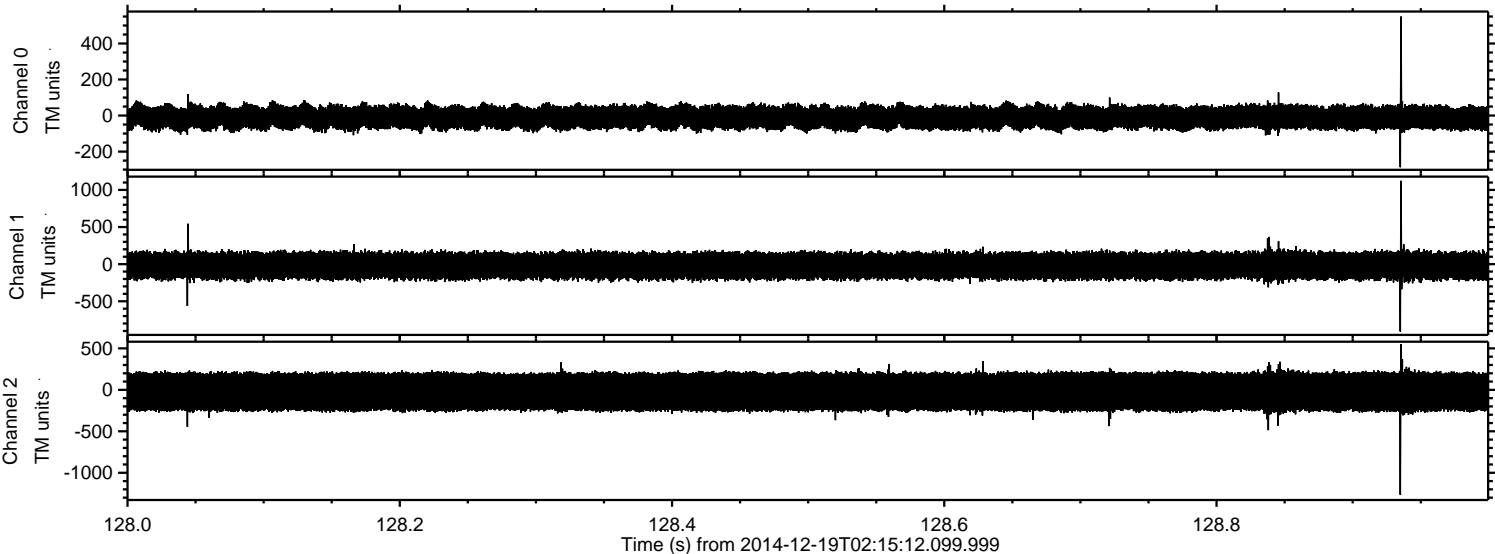



Processed Fri Dec 19 03:24:04 2014 by ELM ver.2012-10-06 from 001\_\_elm20141219\_021511\_\_dat00.bin

