

ELMAVAN 3D WAVEFORMS (Measured data sampled at 50 kHz) 49790 packets of 144 samples from 2014-12-18T23:40:07.582.000.

Processed Fri Dec 19 00:47:41 2014 by ELM ver.2012-10-06 from 001__elm20141218_234006__dat00.bin

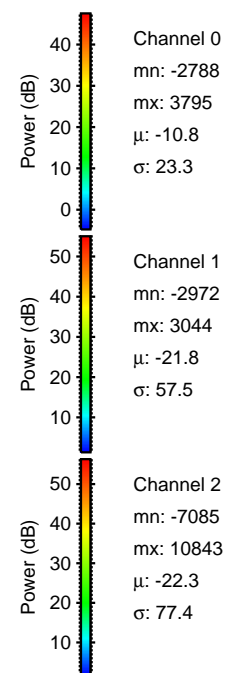
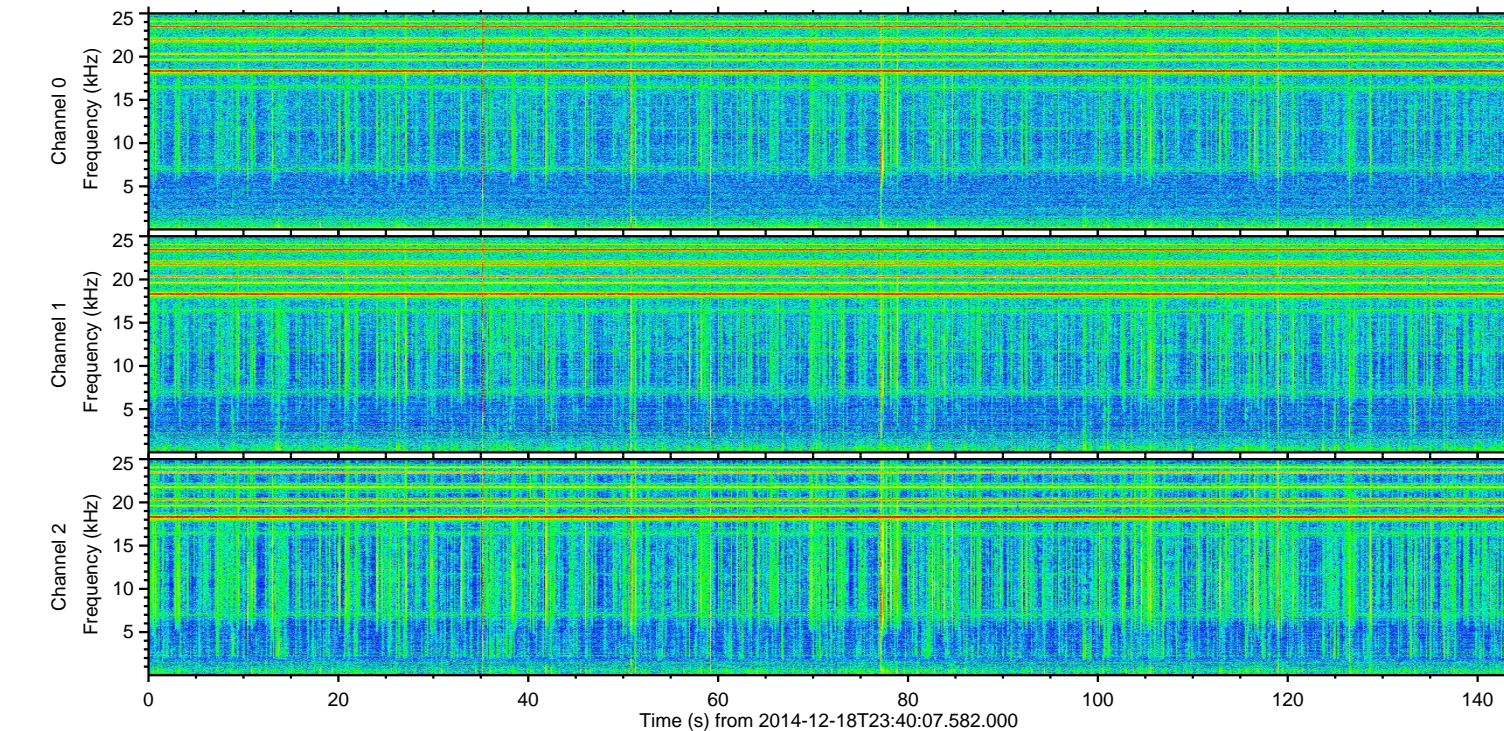
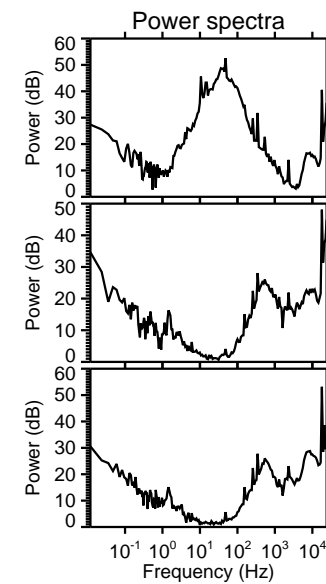
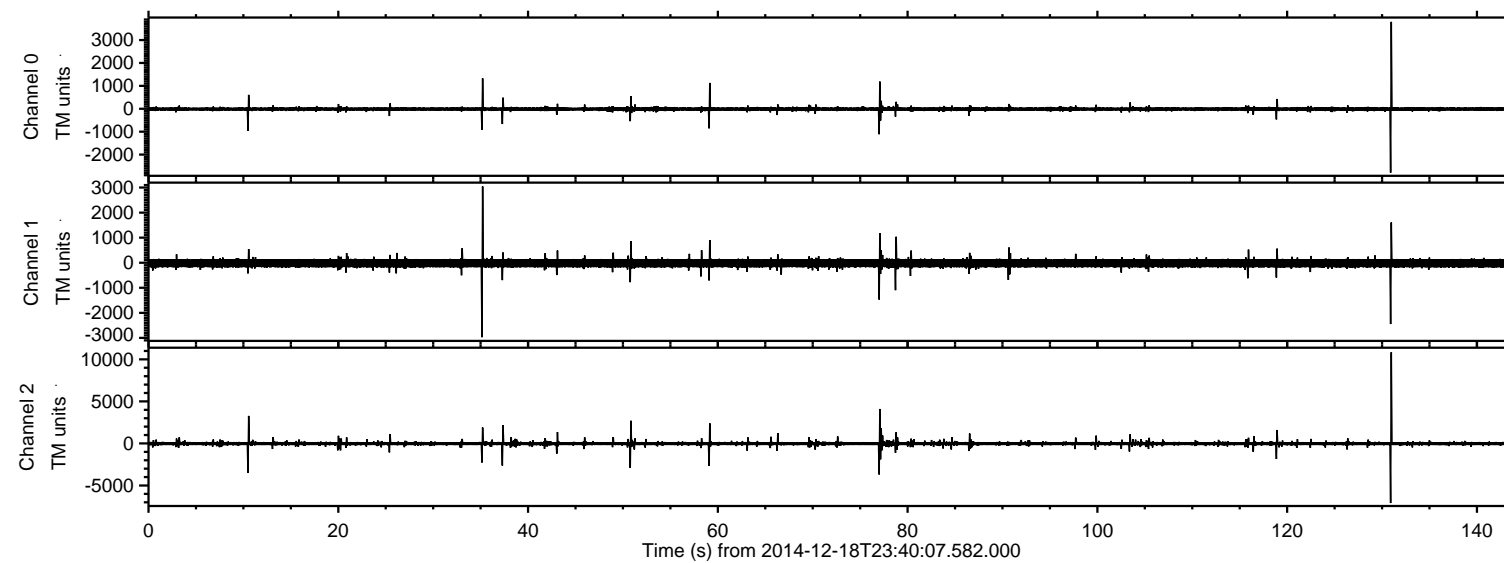

ELMAVAN 3D WAVEFORMS (Measured data sampled at 50 kHz) 49790 packets of 144 samples from 2014-12-18T23:40:07.582.000. Part 132/144

Processed Fri Dec 19 00:47:54 2014 by ELM ver.2012-10-06 from 001__elm20141218_234006__dat00.bin

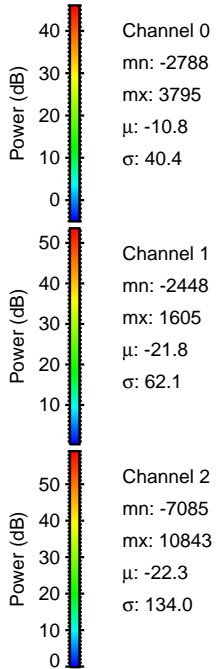
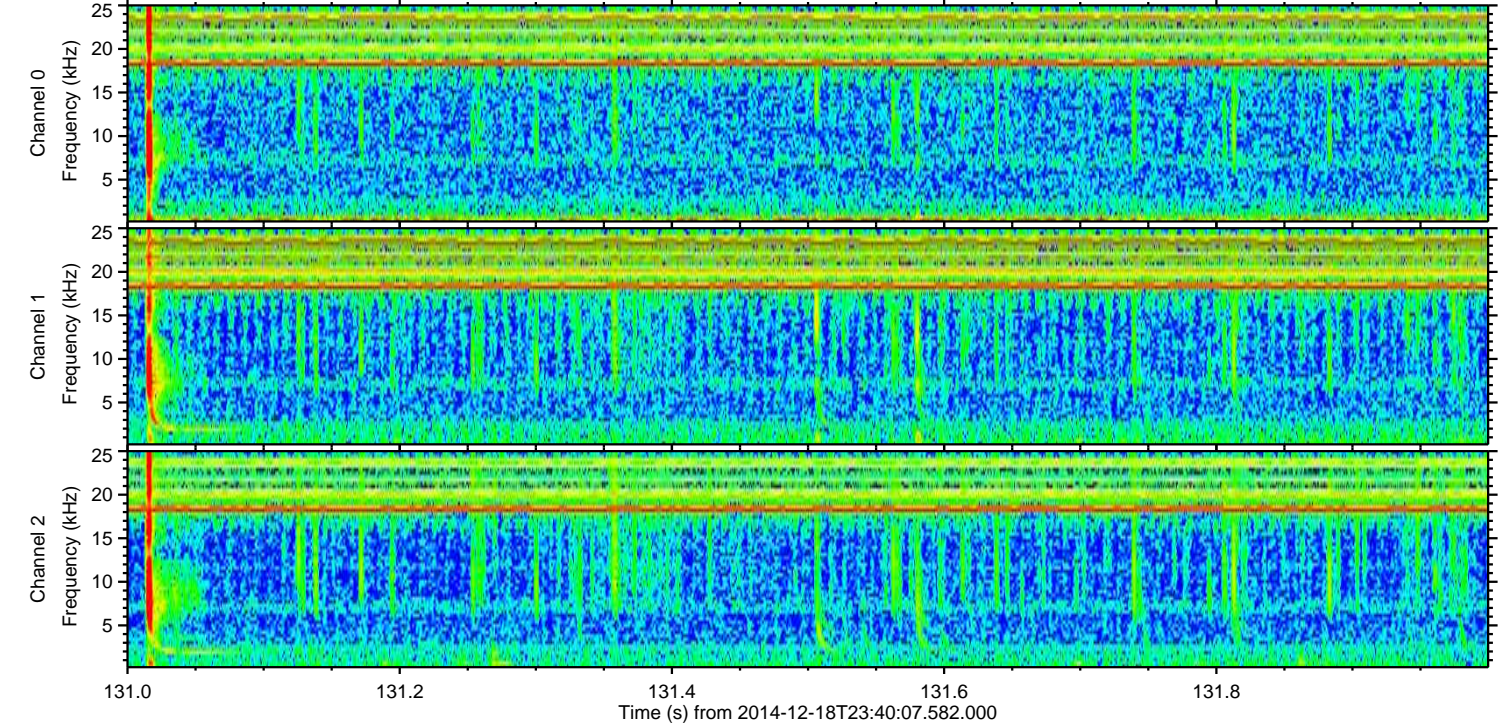
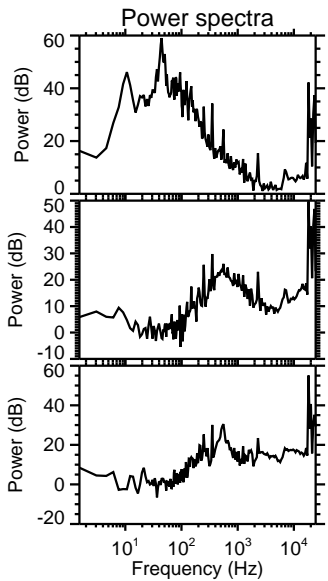
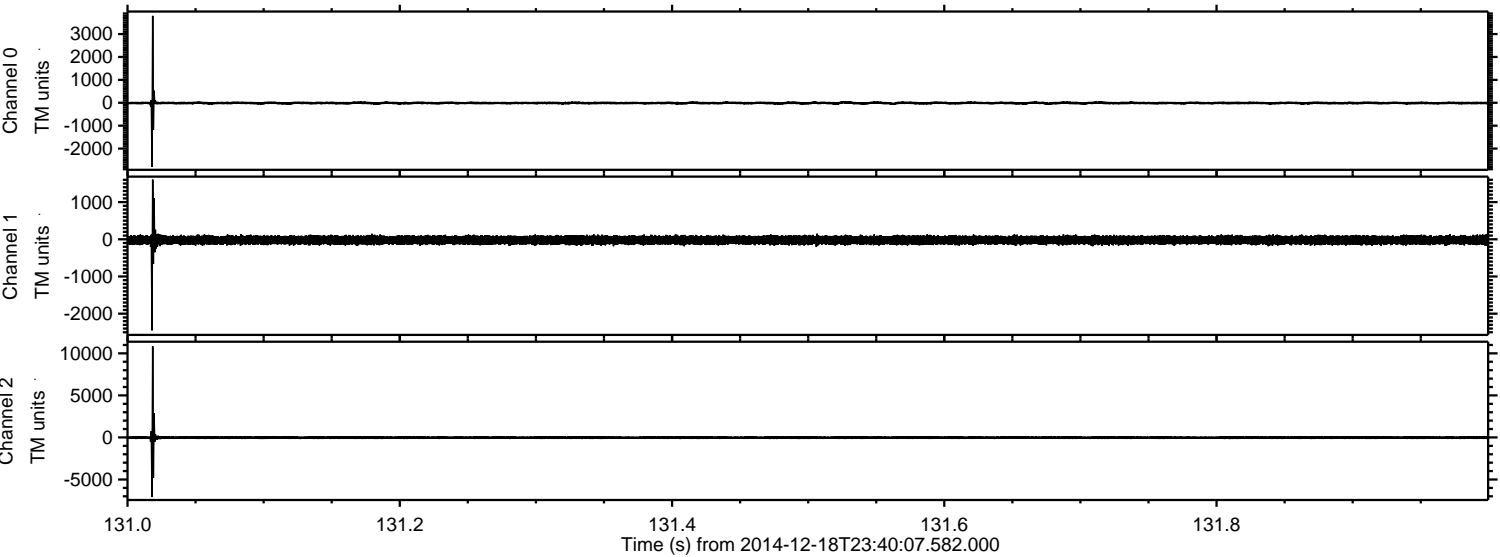

Processed Fri Dec 19 00:47:55 2014 by ELM ver.2012-10-06 from 001__elm20141218_234006__dat00.bin

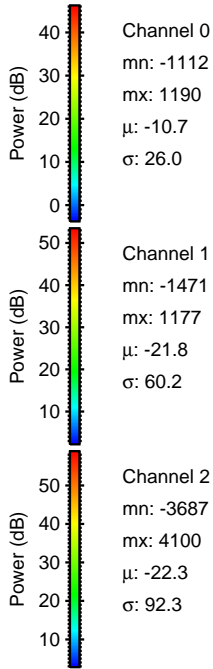
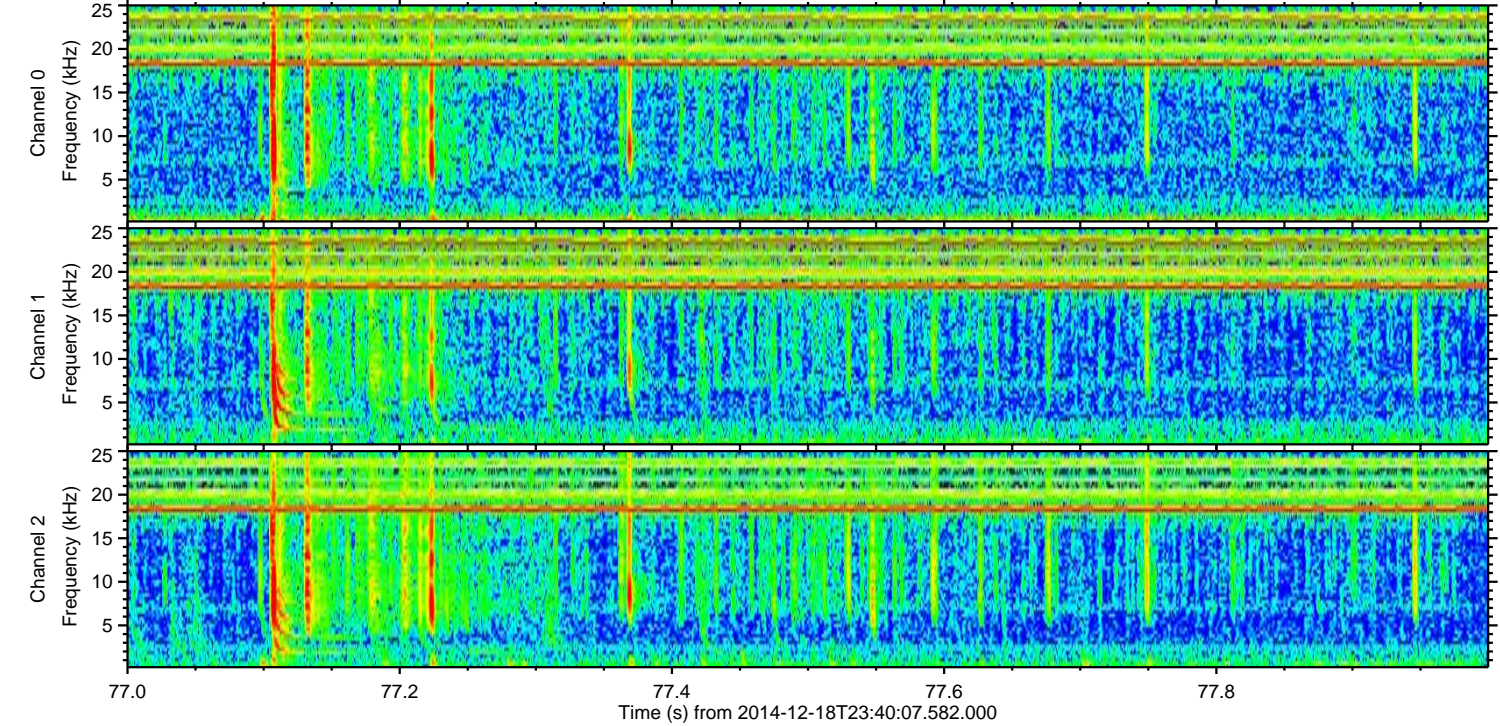
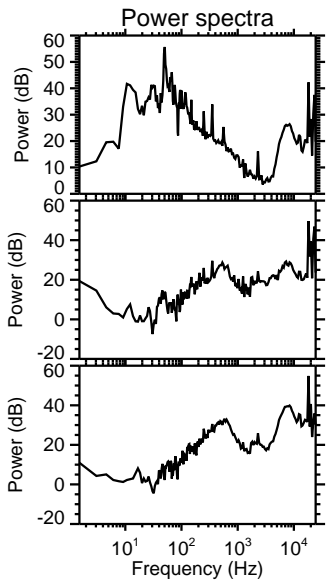
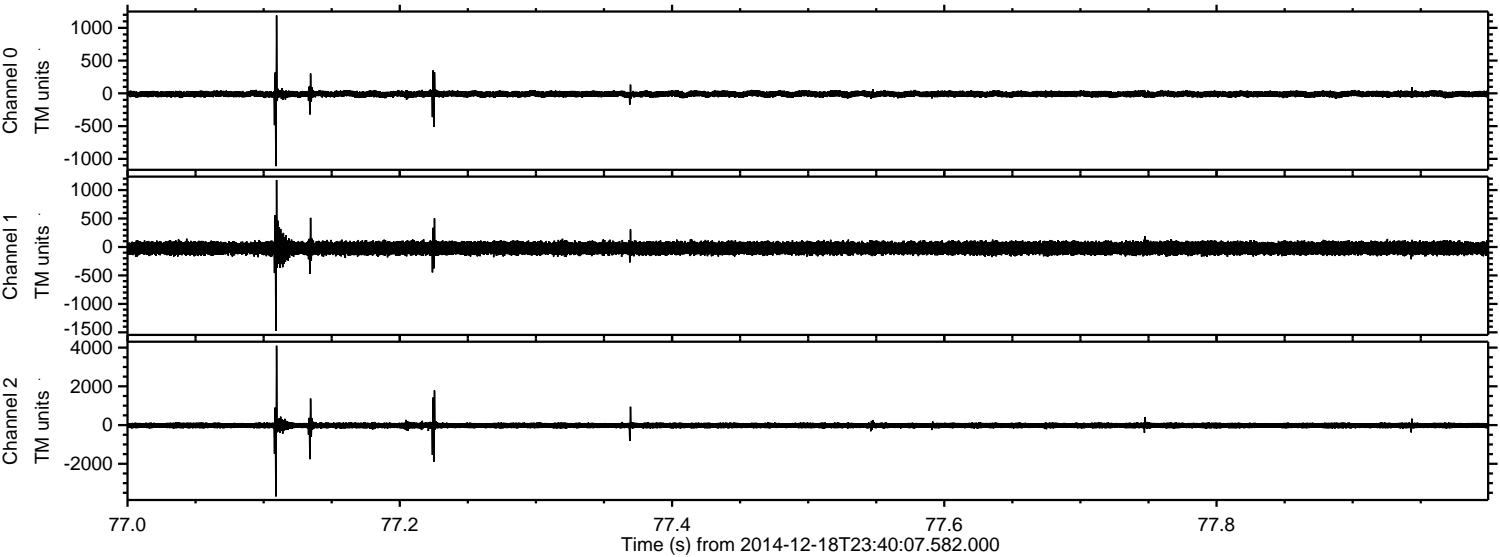

Processed Fri Dec 19 00:47:55 2014 by ELM ver.2012-10-06 from 001__elm20141218_234006__dat00.bin

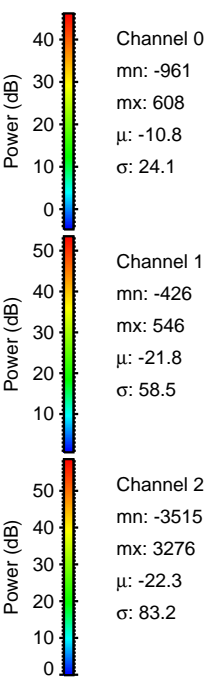
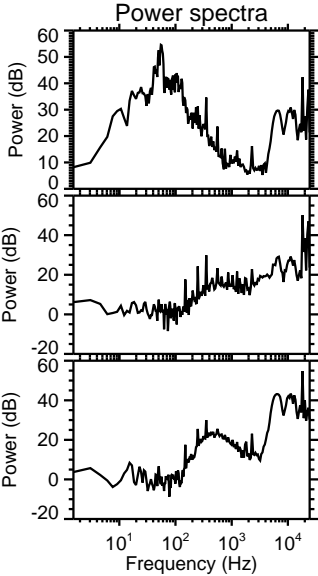
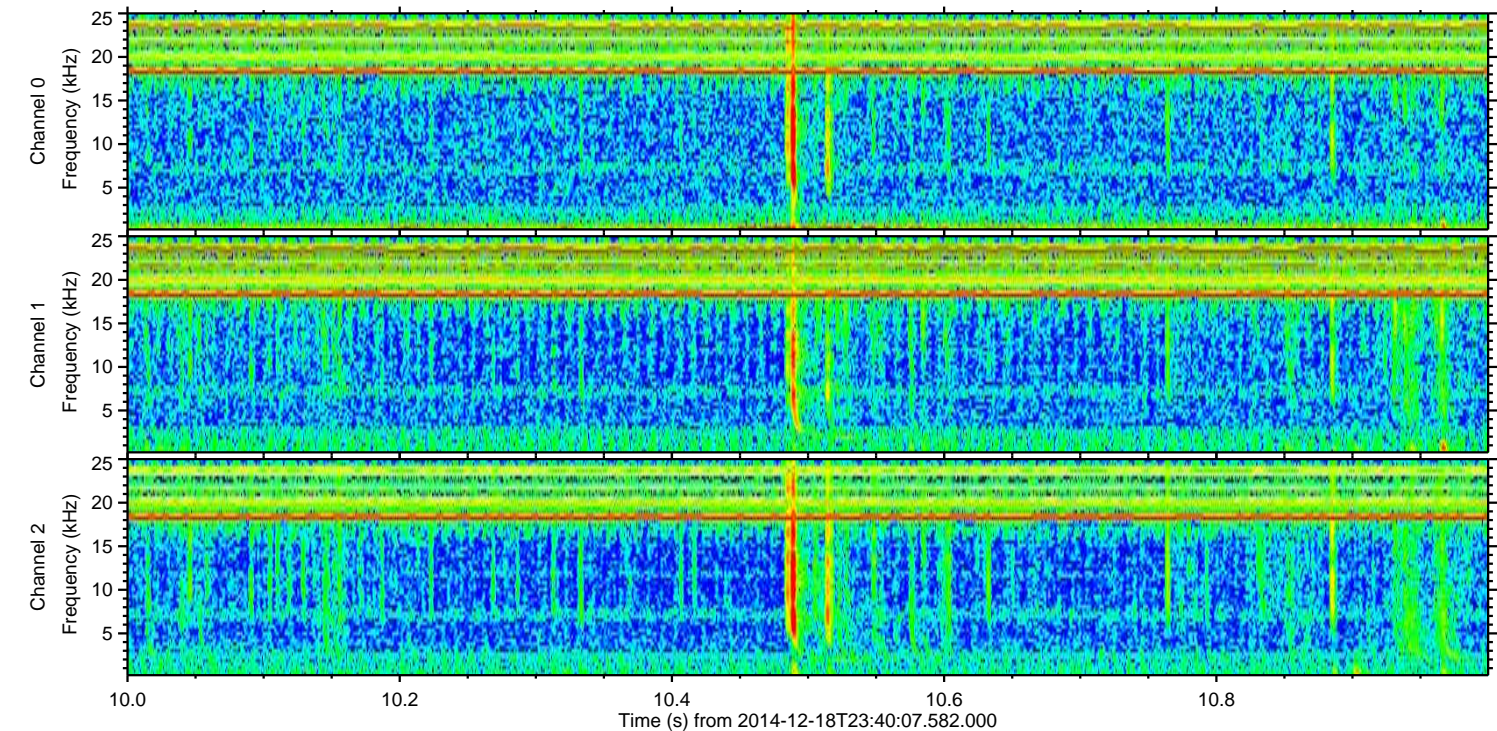
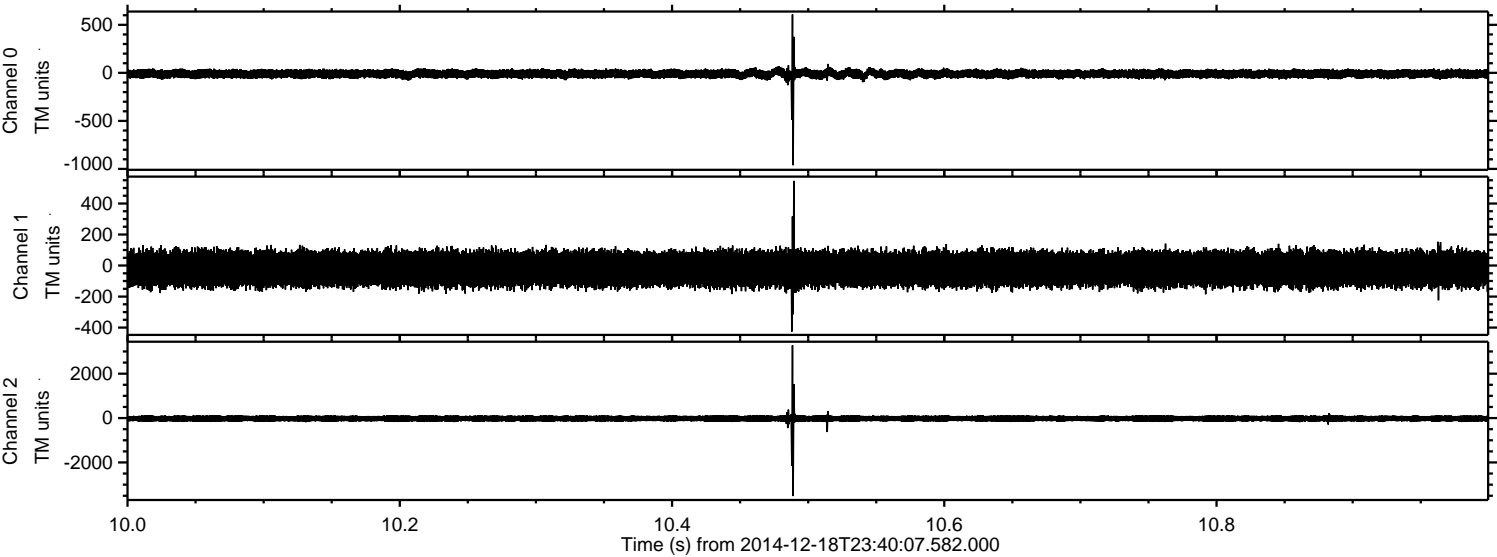

Processed Fri Dec 19 00:47:56 2014 by ELM ver.2012-10-06 from 001__elm20141218_234006__dat00.bin

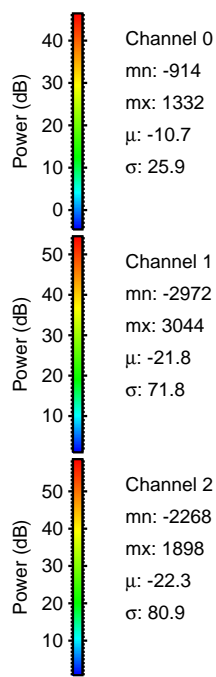
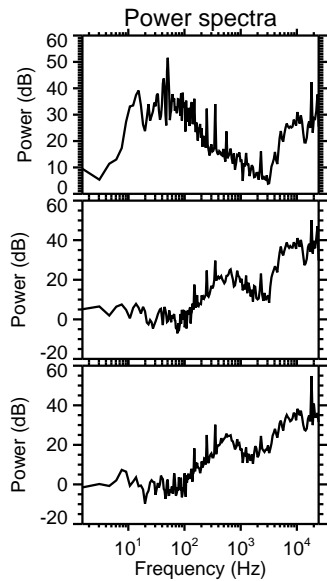
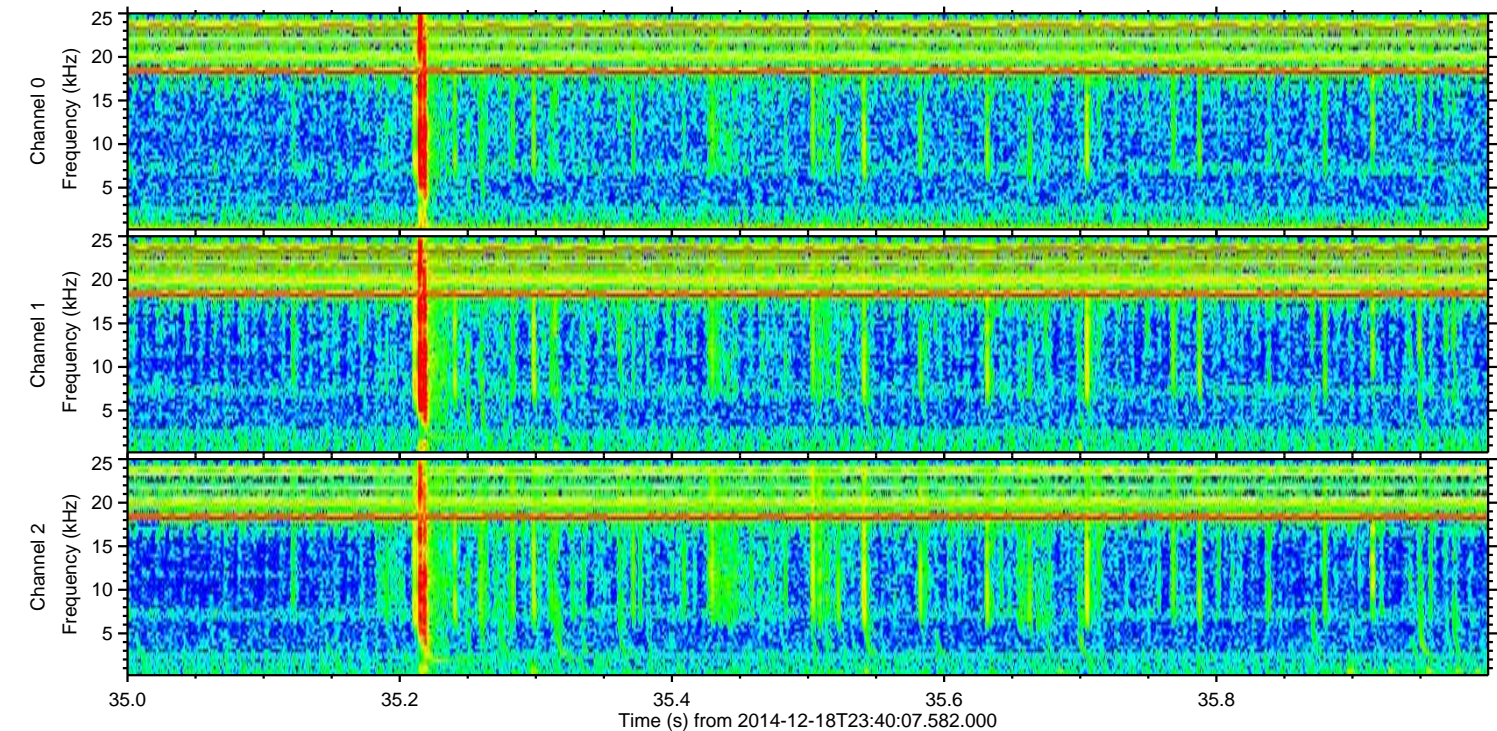
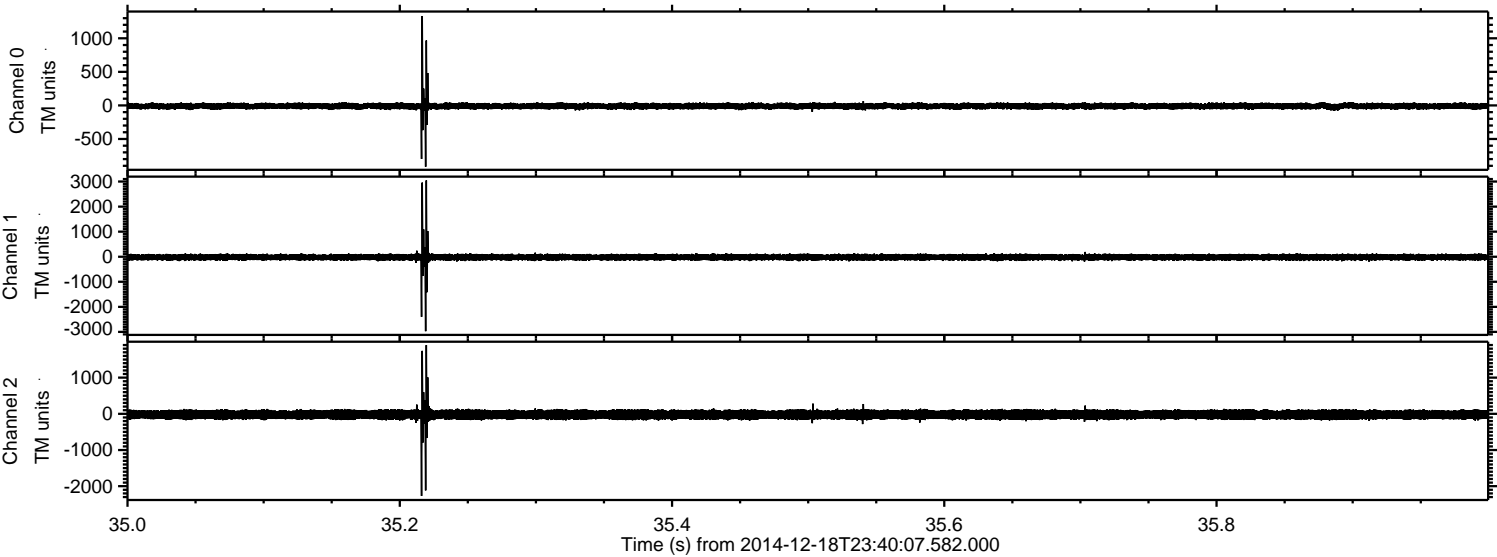

Processed Fri Dec 19 00:47:57 2014 by ELM ver.2012-10-06 from 001__elm20141218_234006__dat00.bin

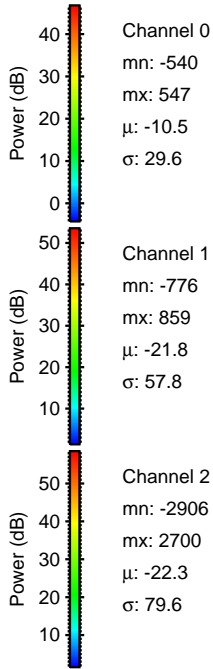
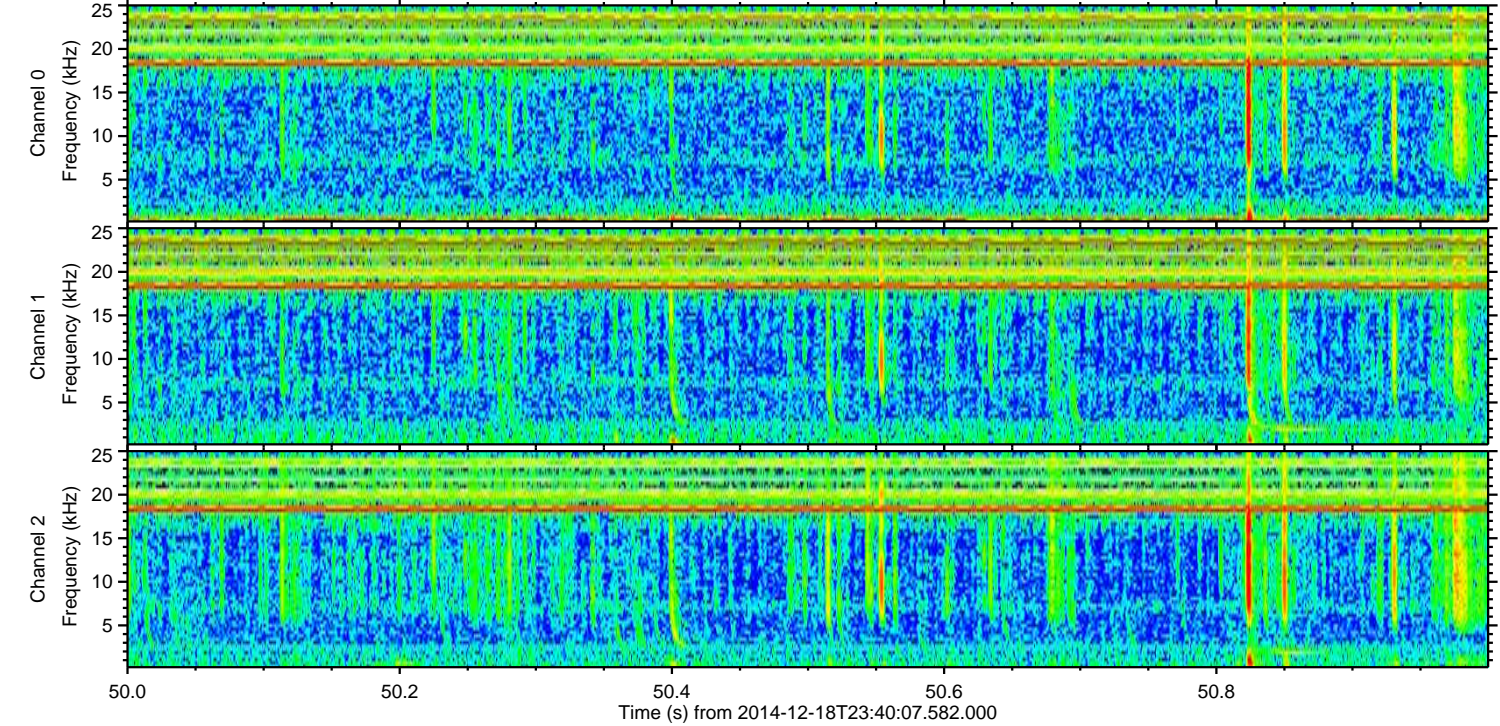
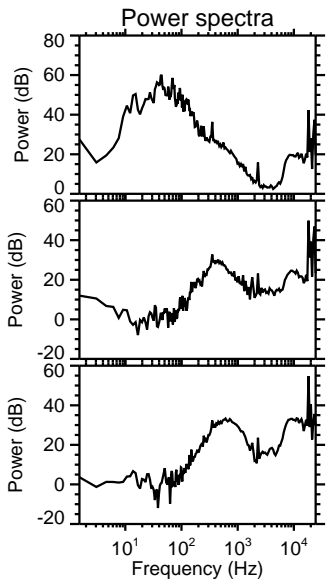
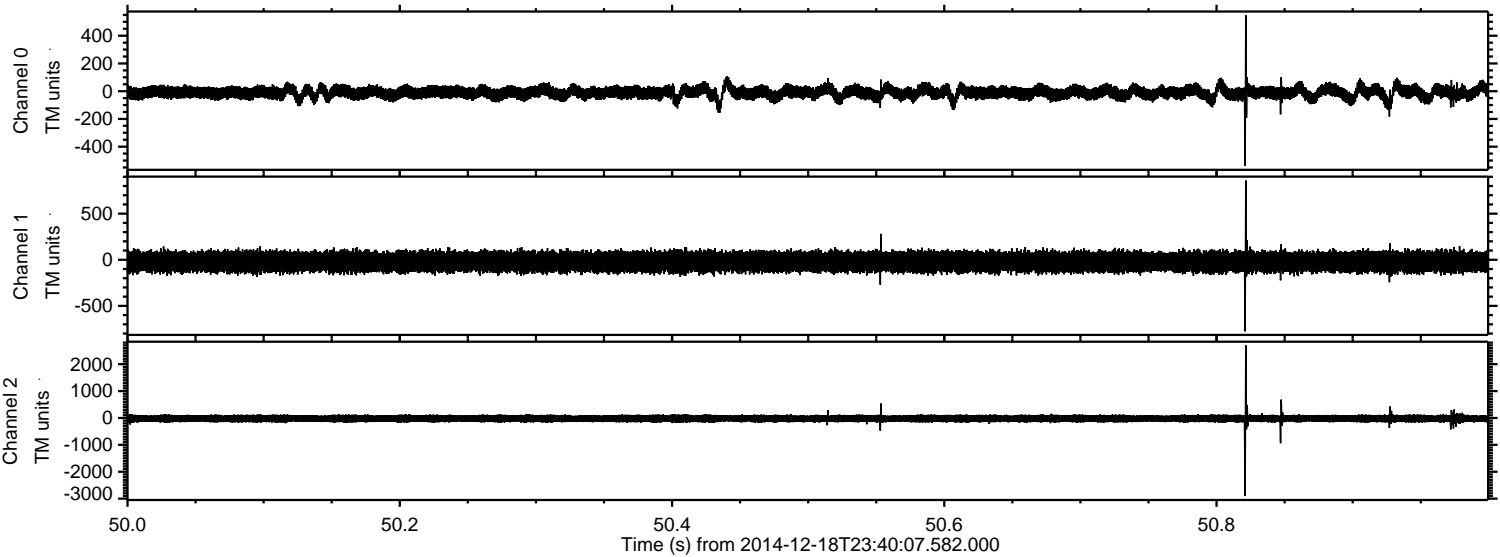

ELMAVAN 3D WAVEFORMS (Measured data sampled at 50 kHz) 49790 packets of 144 samples from 2014-12-18T23:40:07.582.000. Part 60/144

Processed Fri Dec 19 00:47:58 2014 by ELM ver.2012-10-06 from 001__elm20141218_234006__dat00.bin

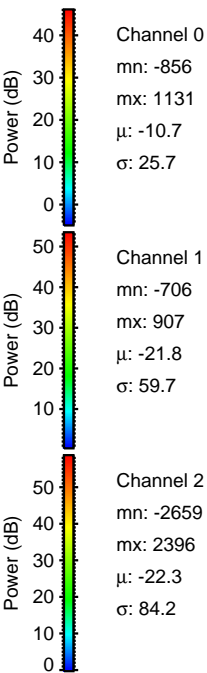
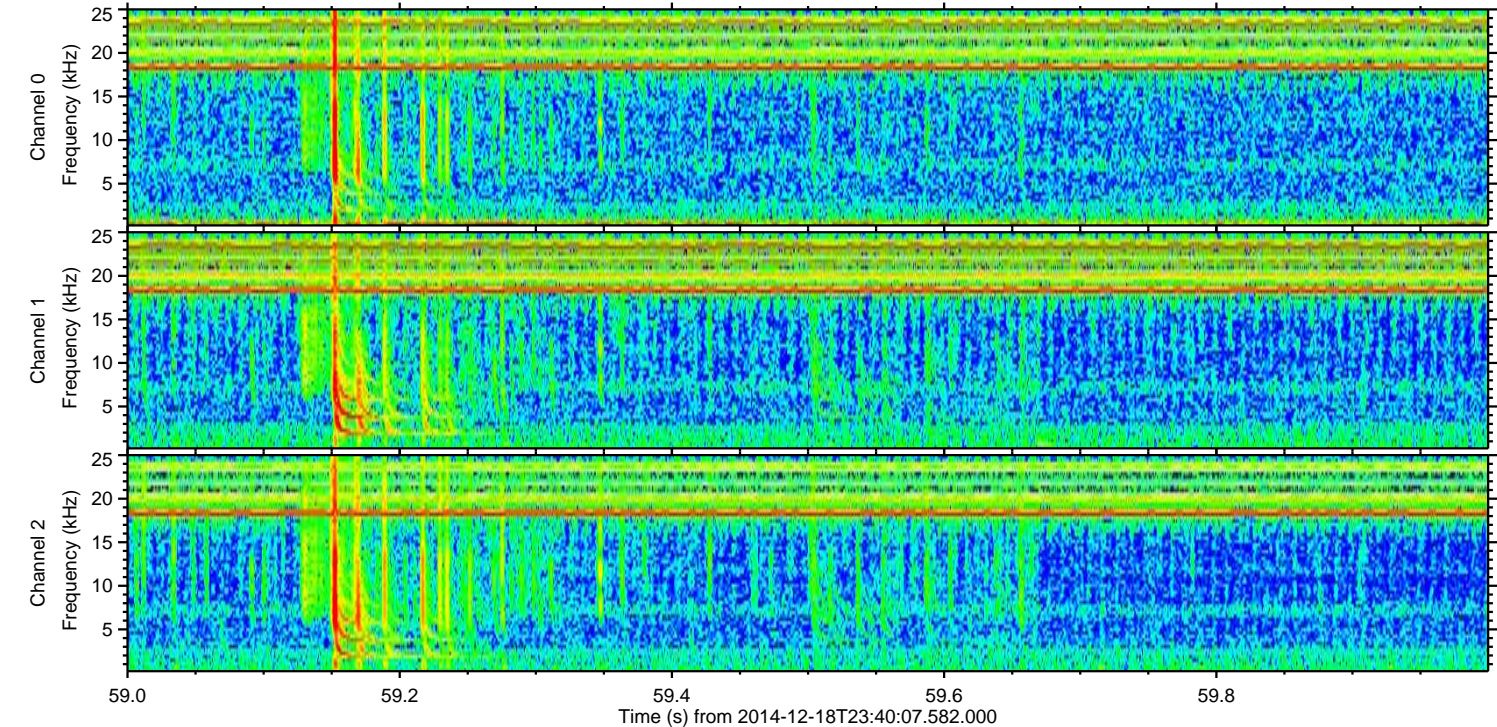
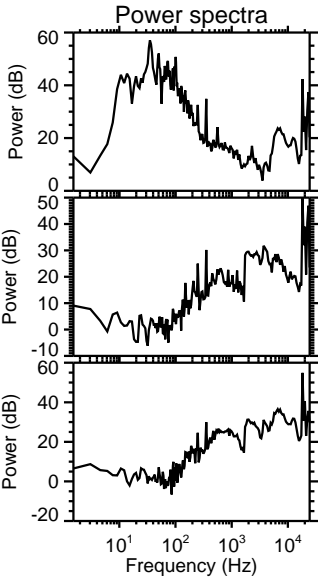
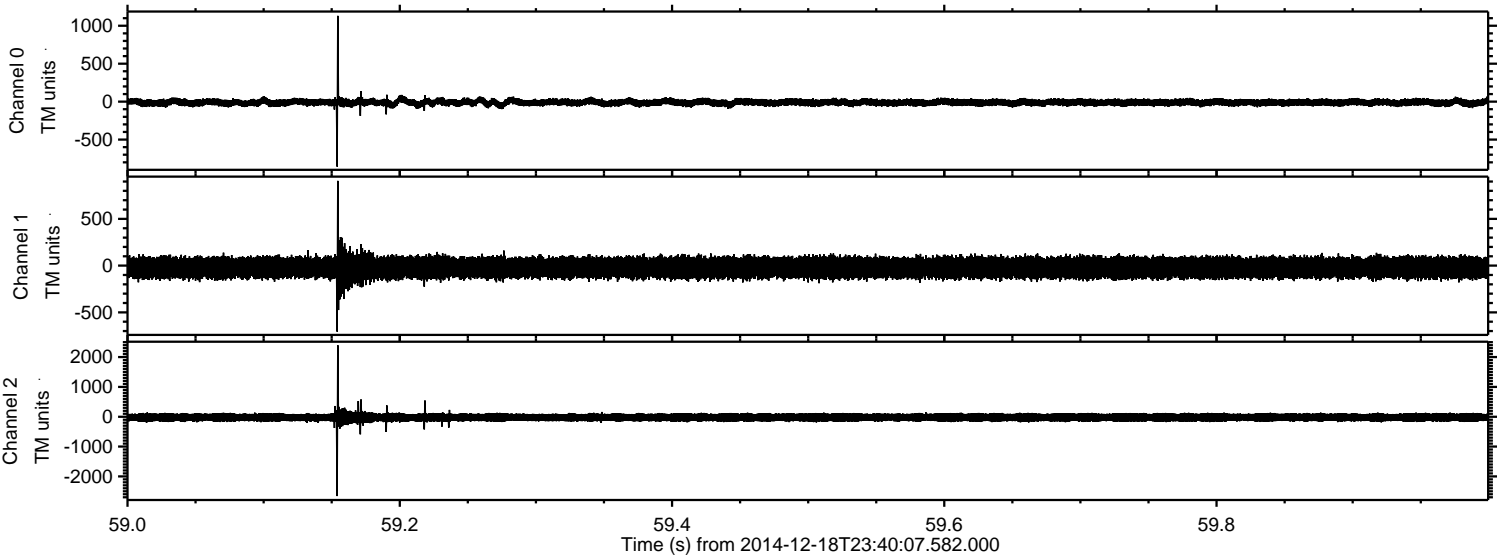

Processed Fri Dec 19 00:47:59 2014 by ELM ver.2012-10-06 from 001__elm20141218_234006__dat00.bin

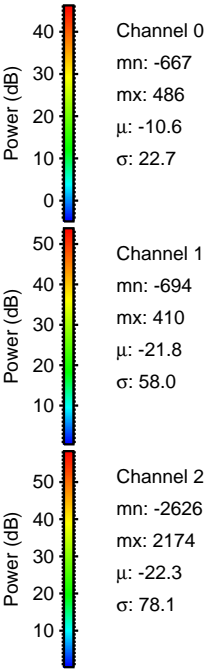
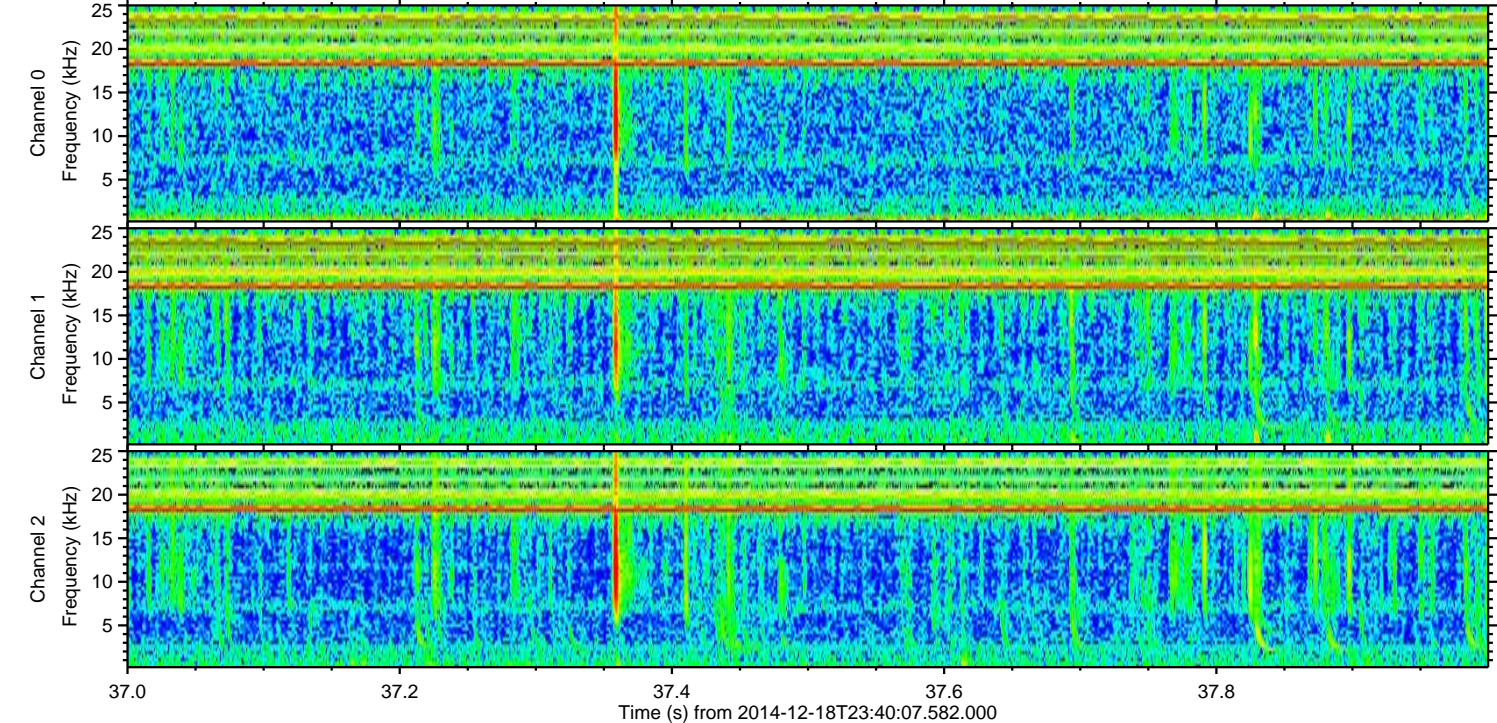
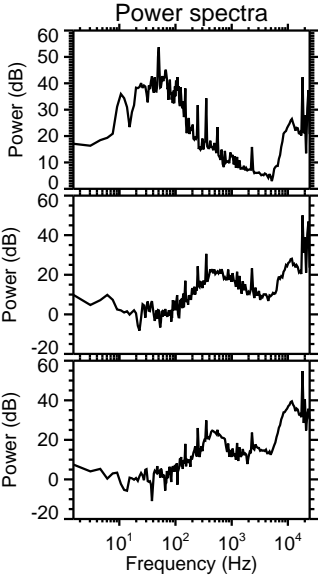
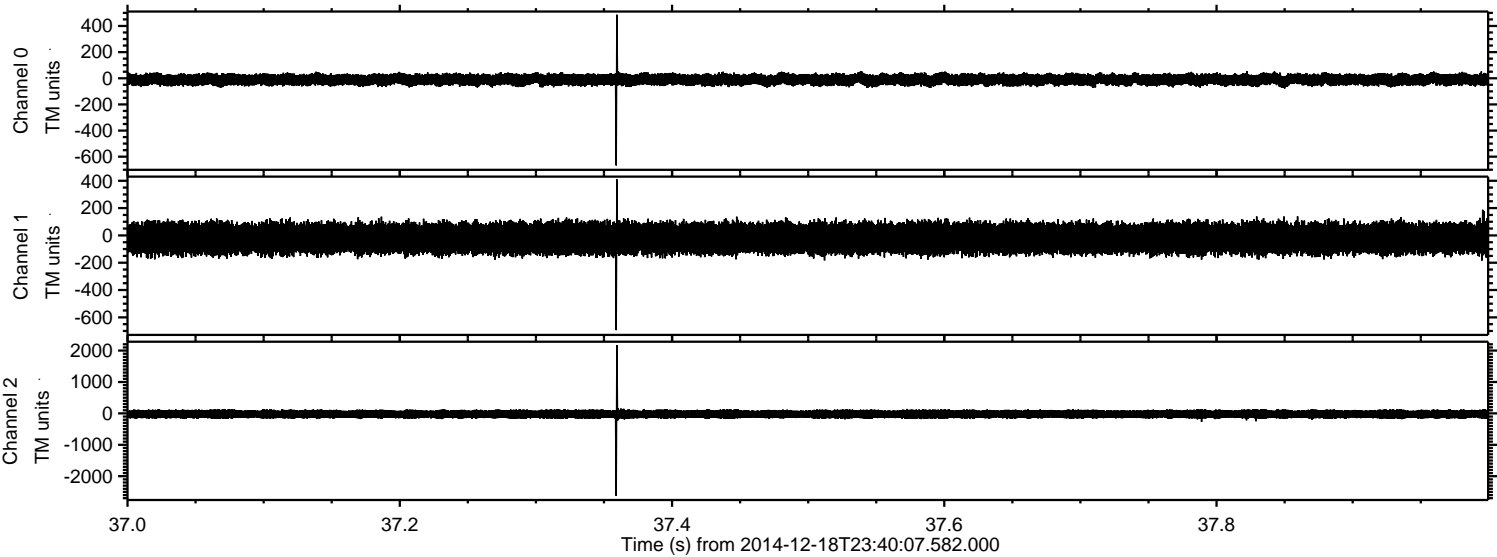

ELMAVAN 3D WAVEFORMS (Measured data sampled at 50 kHz) 49790 packets of 144 samples from 2014-12-18T23:40:07.582.000. Part 119/144

Processed Fri Dec 19 00:48:00 2014 by ELM ver.2012-10-06 from 001__elm20141218_234006__dat00.bin

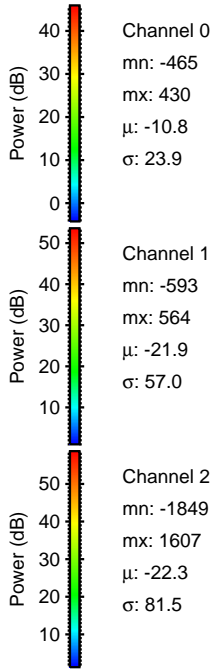
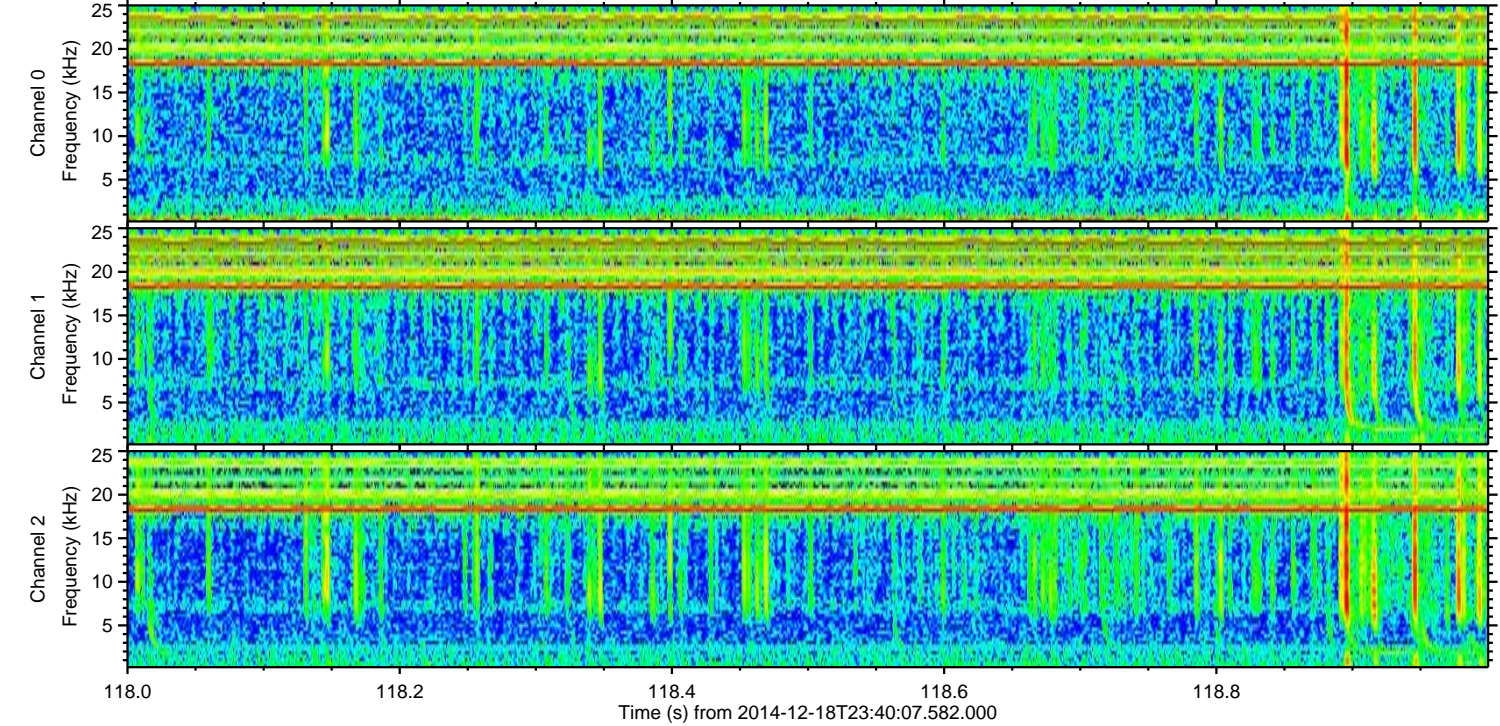
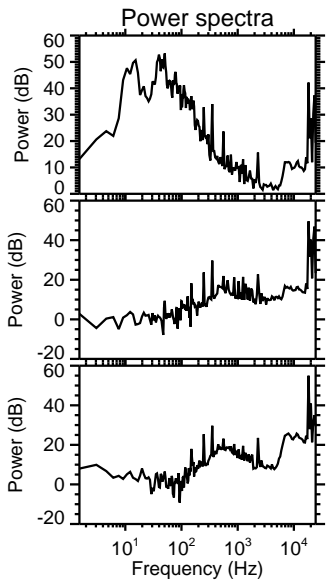
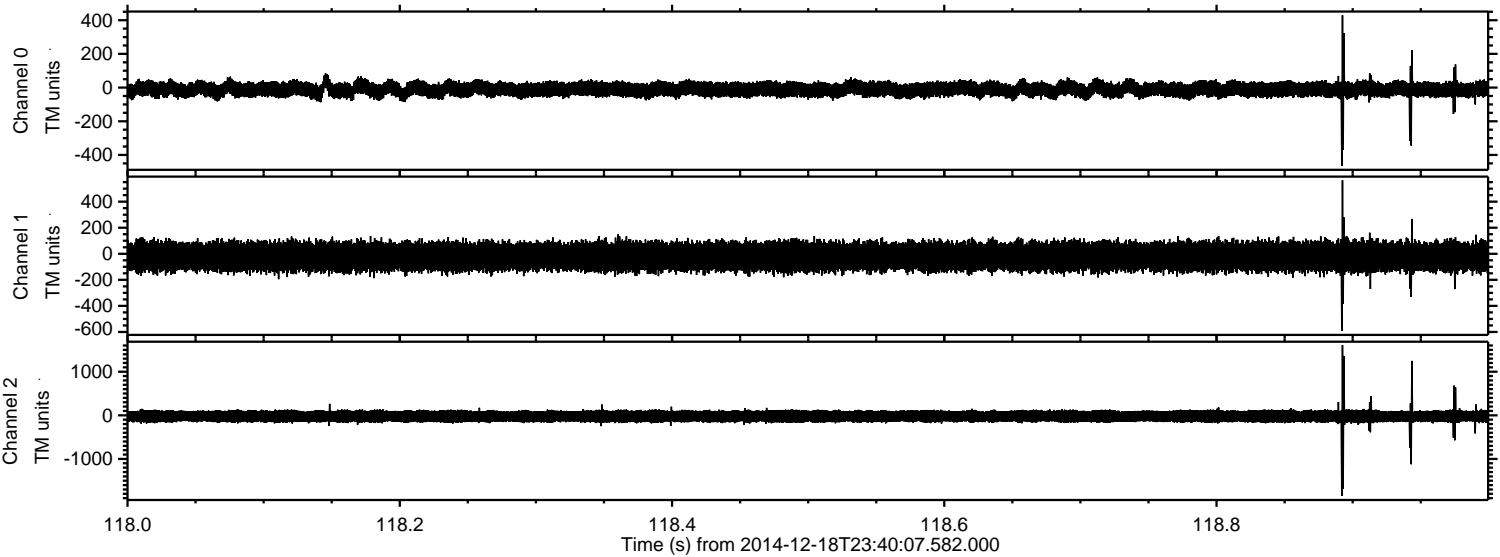

Channel 0
mn: -465
mx: 430
 μ : -10.8
 σ : 23.9

Channel 1
mn: -593
mx: 564
 μ : -21.9
 σ : 57.0

Channel 2
mn: -1849
mx: 1607
 μ : -22.3
 σ : 81.5

Processed Fri Dec 19 00:48:01 2014 by ELM ver.2012-10-06 from 001__elm20141218_234006__dat00.bin

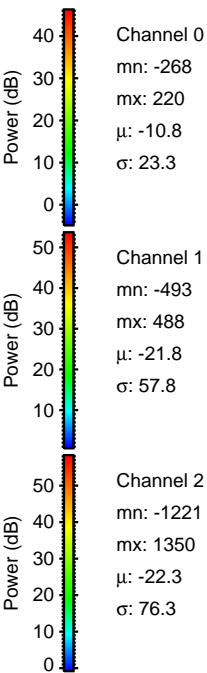
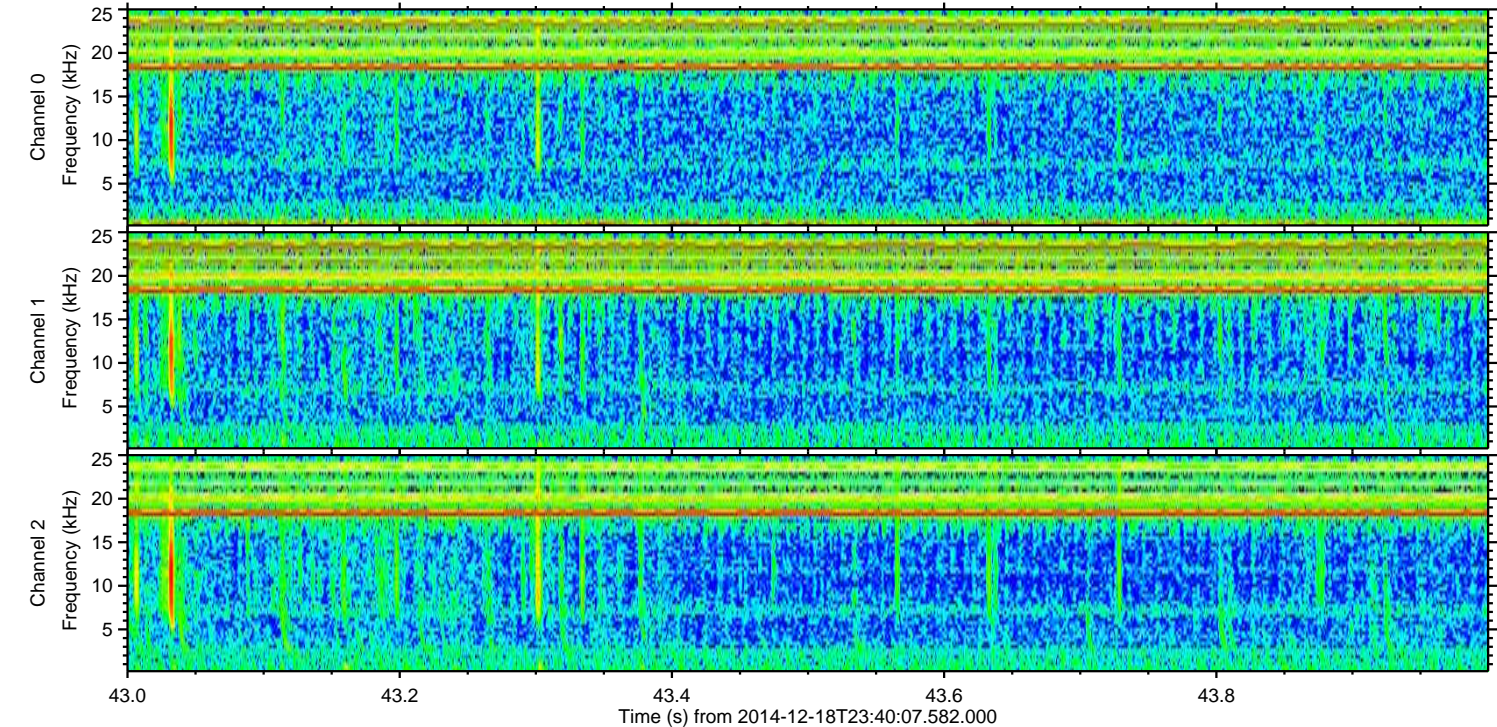
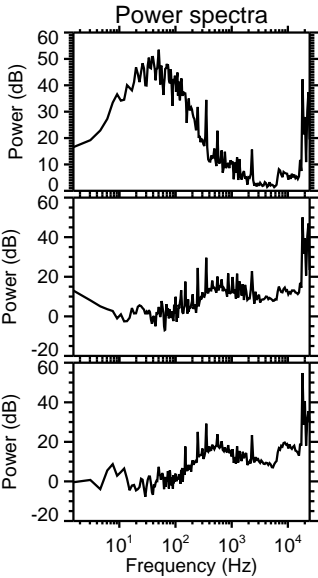
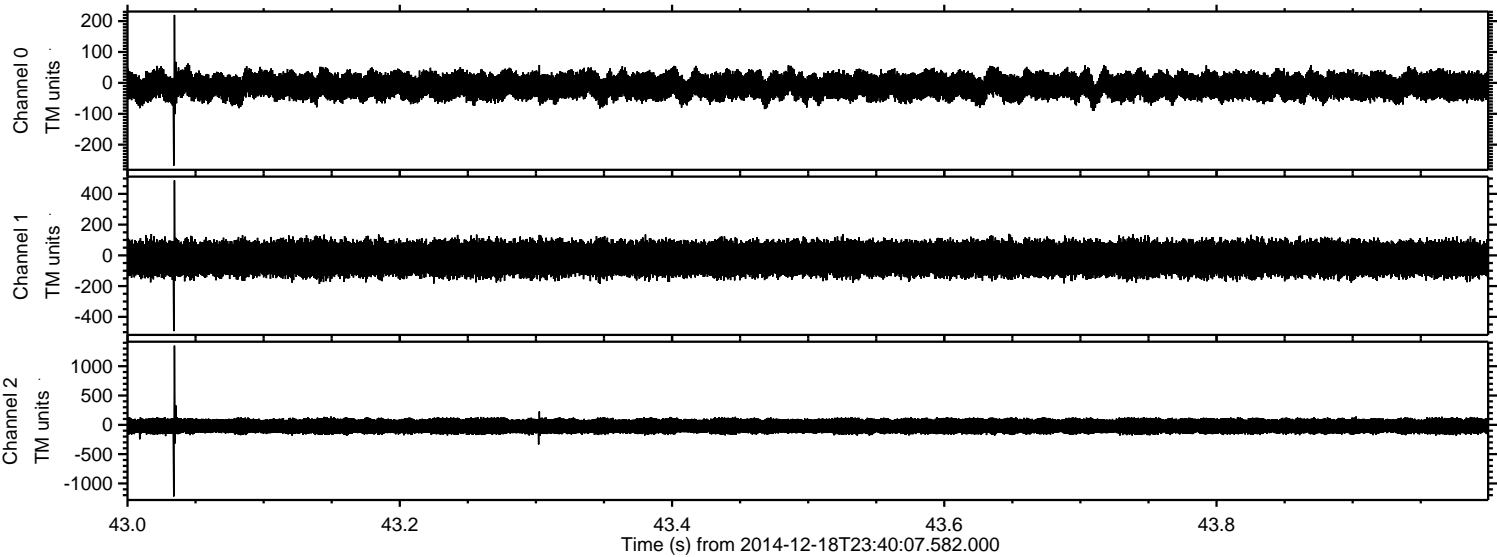

Processed Fri Dec 19 00:48:02 2014 by ELM ver.2012-10-06 from 001__elm20141218_234006__dat00.bin

