

ELMAVAN 3D WAVEFORMS (Measured data sampled at 50 kHz) 49788 packets of 144 samples from 2014-12-18T23:05:06.570.000.

Processed Fri Dec 19 00:12:39 2014 by ELM ver.2012-10-06 from 001\_\_elm20141218\_230505\_\_dat00.bin

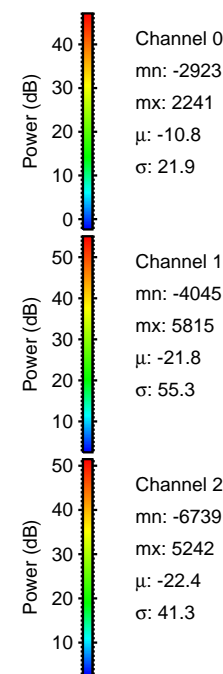

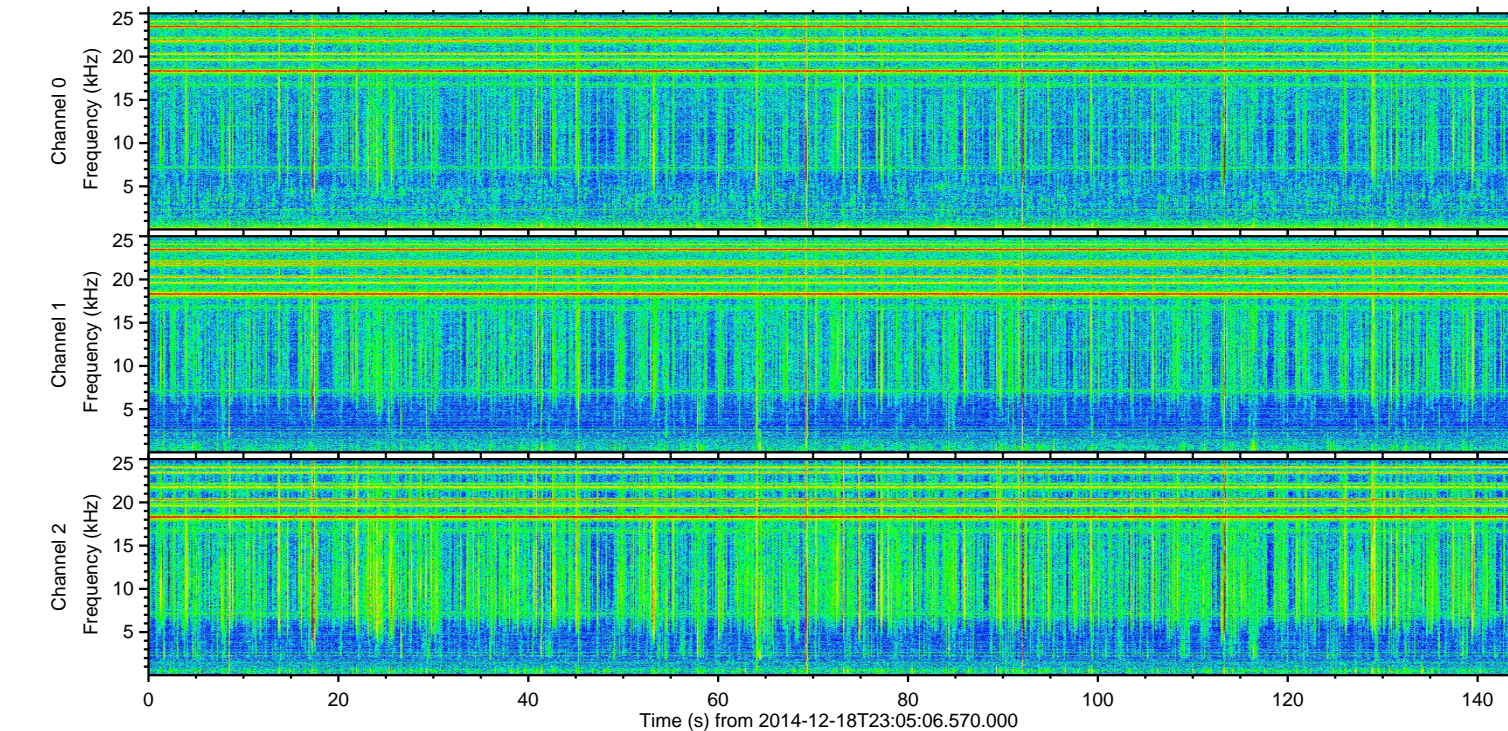
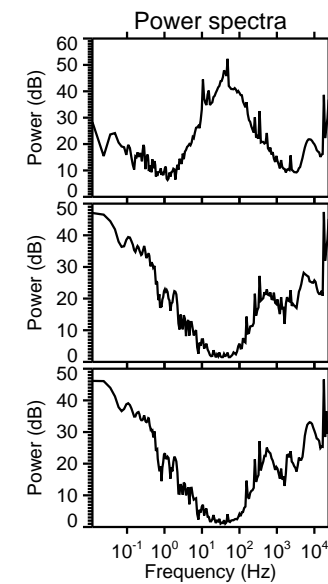
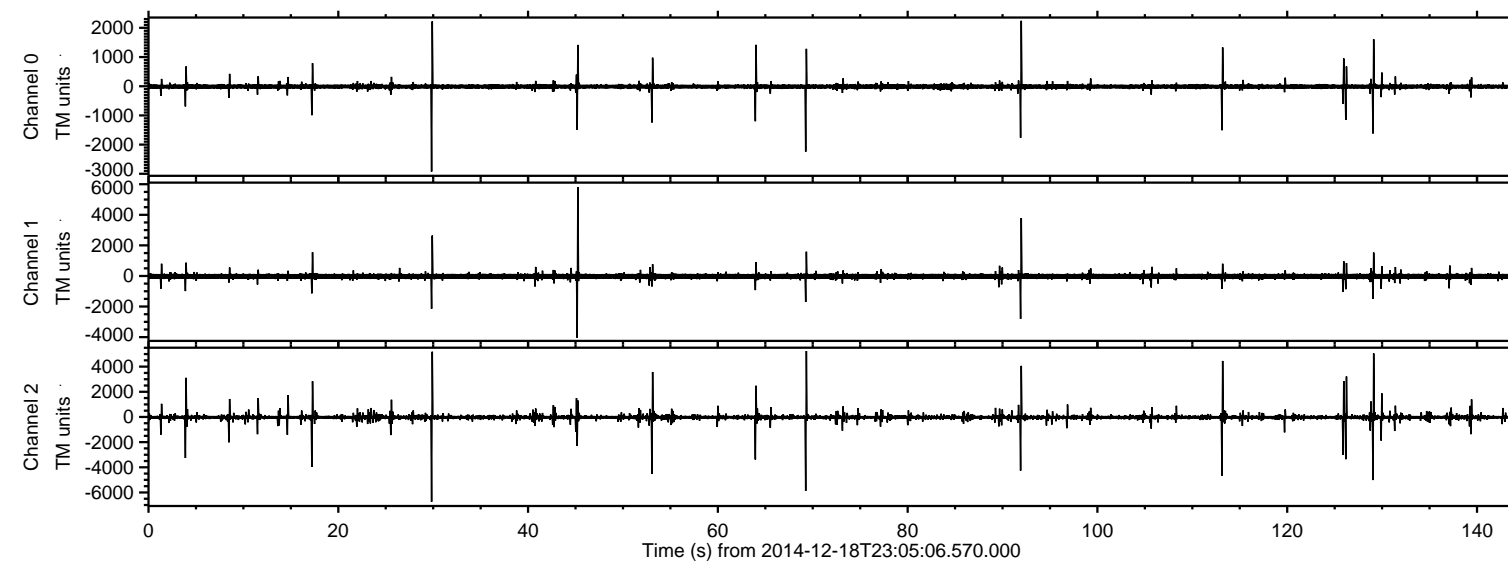

ELMAVAN 3D WAVEFORMS (Measured data sampled at 50 kHz) 49788 packets of 144 samples from 2014-12-18T23:05:06.570.000. Part 30/144

Processed Fri Dec 19 00:12:51 2014 by ELM ver.2012-10-06 from 001\_\_elm20141218\_230505\_\_dat00.bin

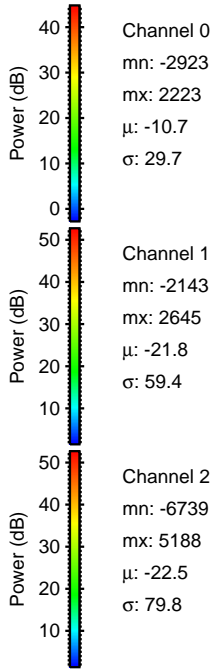
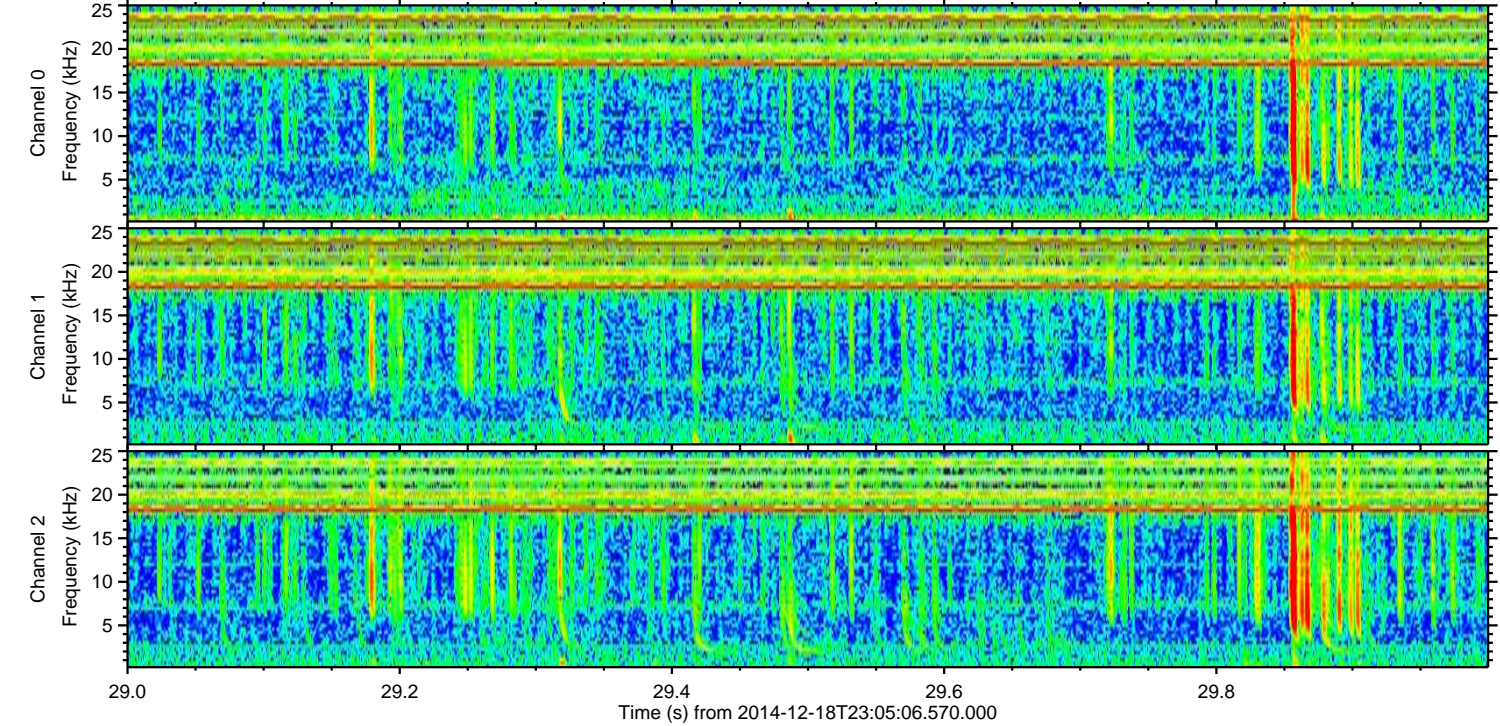
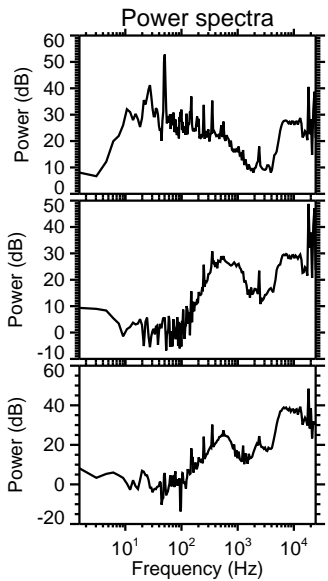
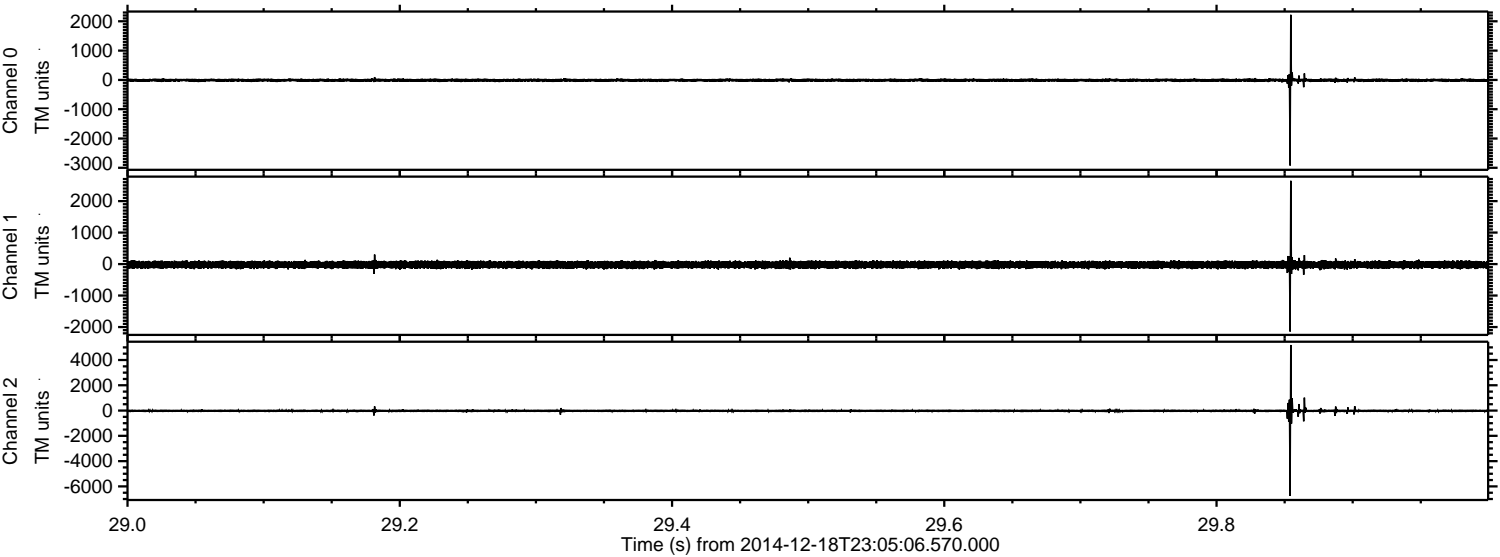

Channel 0  
mn: -2923  
mx: 2223  
 $\mu$ : -10.7  
 $\sigma$ : 29.7

Channel 1  
mn: -2143  
mx: 2645  
 $\mu$ : -21.8  
 $\sigma$ : 59.4

Channel 2  
mn: -6739  
mx: 5188  
 $\mu$ : -22.5  
 $\sigma$ : 79.8



ELMAVAN 3D WAVEFORMS (Measured data sampled at 50 kHz) 49788 packets of 144 samples from 2014-12-18T23:05:06.570.000. Part 70/144

Processed Fri Dec 19 00:12:52 2014 by ELM ver.2012-10-06 from 001\_\_elm20141218\_230505\_\_dat00.bin

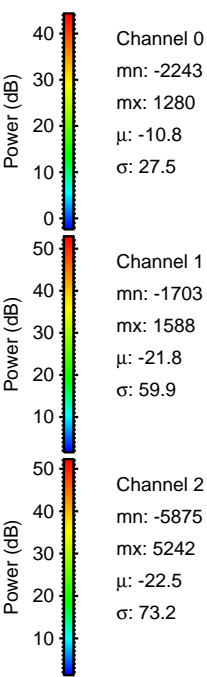
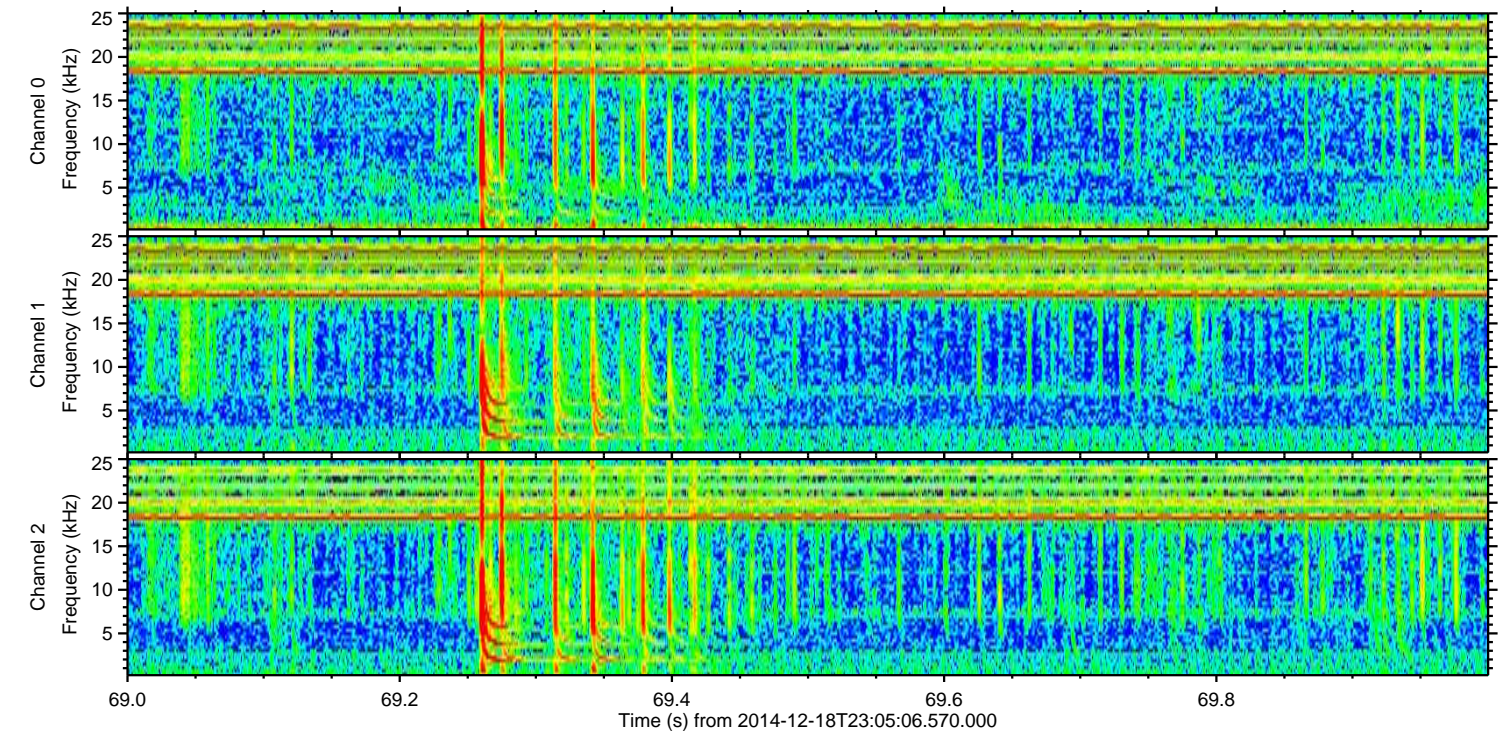
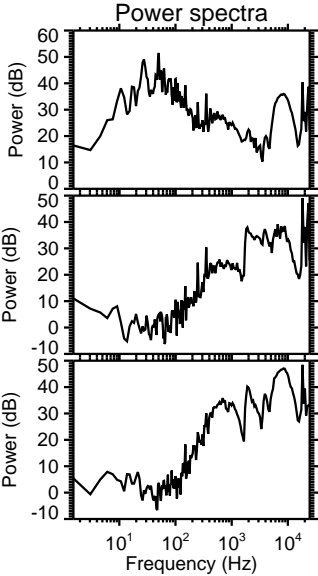
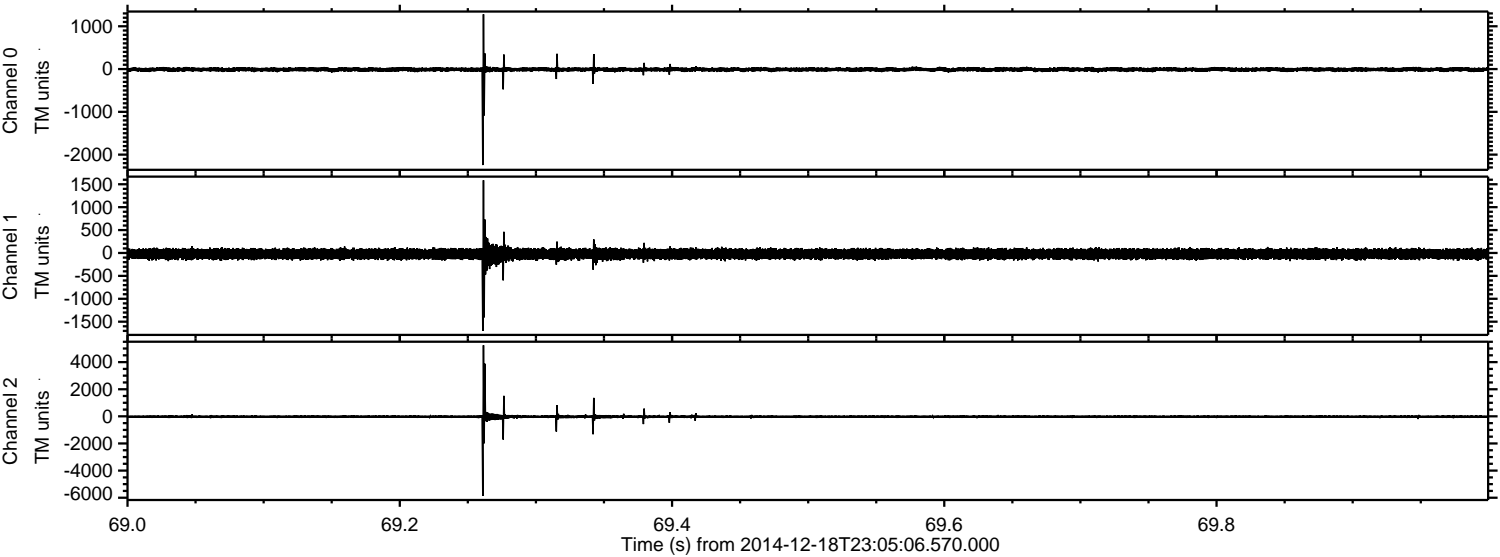

Channel 0  
mn: -2243  
mx: 1280  
 $\mu$ : -10.8  
 $\sigma$ : 27.5

Channel 1  
mn: -1703  
mx: 1588  
 $\mu$ : -21.8  
 $\sigma$ : 59.9

Channel 2  
mn: -5875  
mx: 5242  
 $\mu$ : -22.5  
 $\sigma$ : 73.2



Processed Fri Dec 19 00:12:53 2014 by ELM ver.2012-10-06 from 001\_\_elm20141218\_230505\_\_dat00.bin

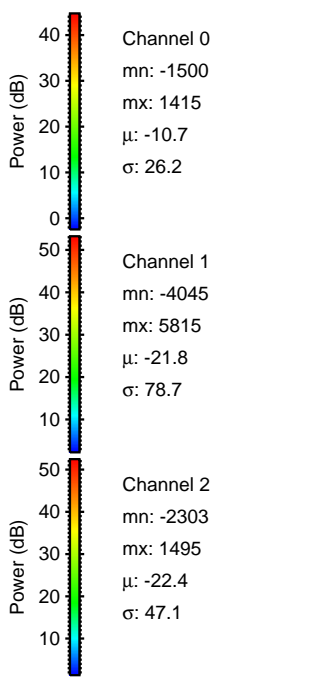
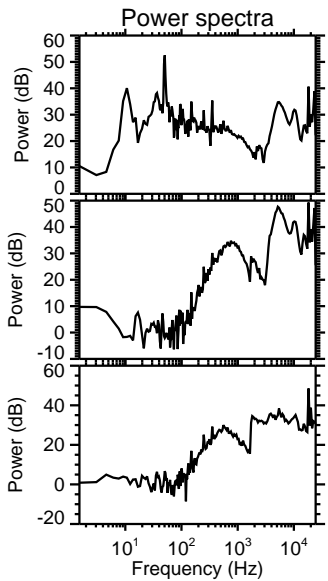
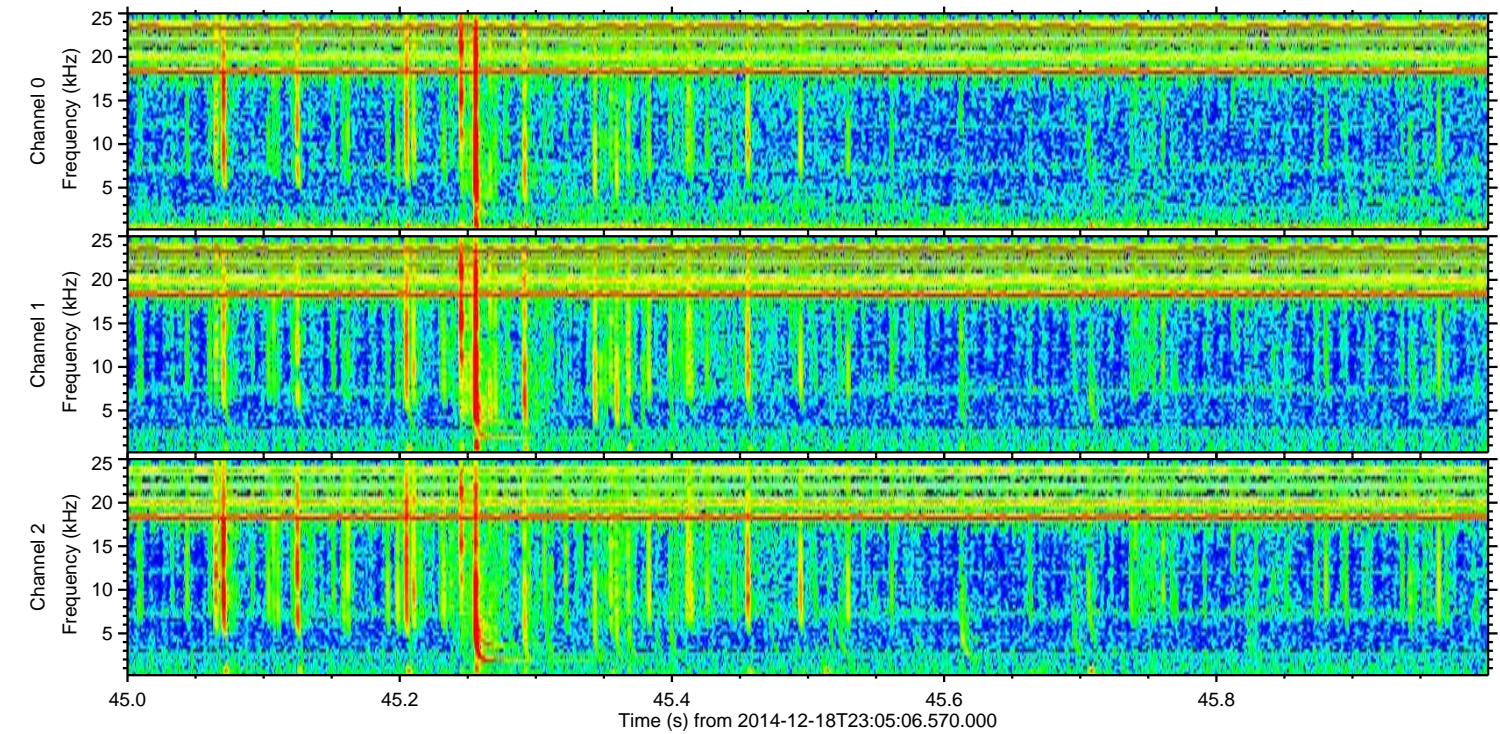
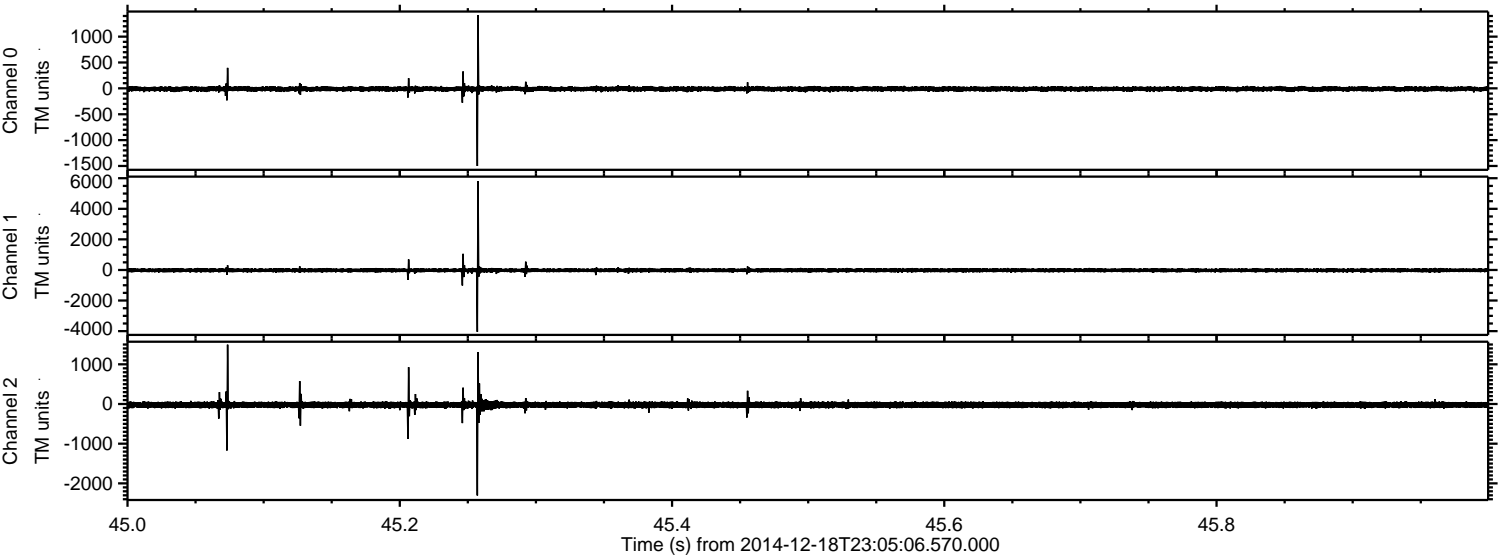



ELMAVAN 3D WAVEFORMS (Measured data sampled at 50 kHz) 49788 packets of 144 samples from 2014-12-18T23:05:06.570.000. Part 130/144

Processed Fri Dec 19 00:12:54 2014 by ELM ver.2012-10-06 from 001\_\_elm20141218\_230505\_\_dat00.bin

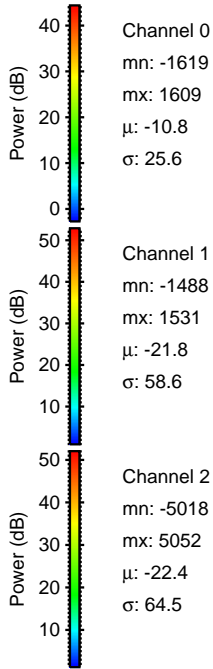
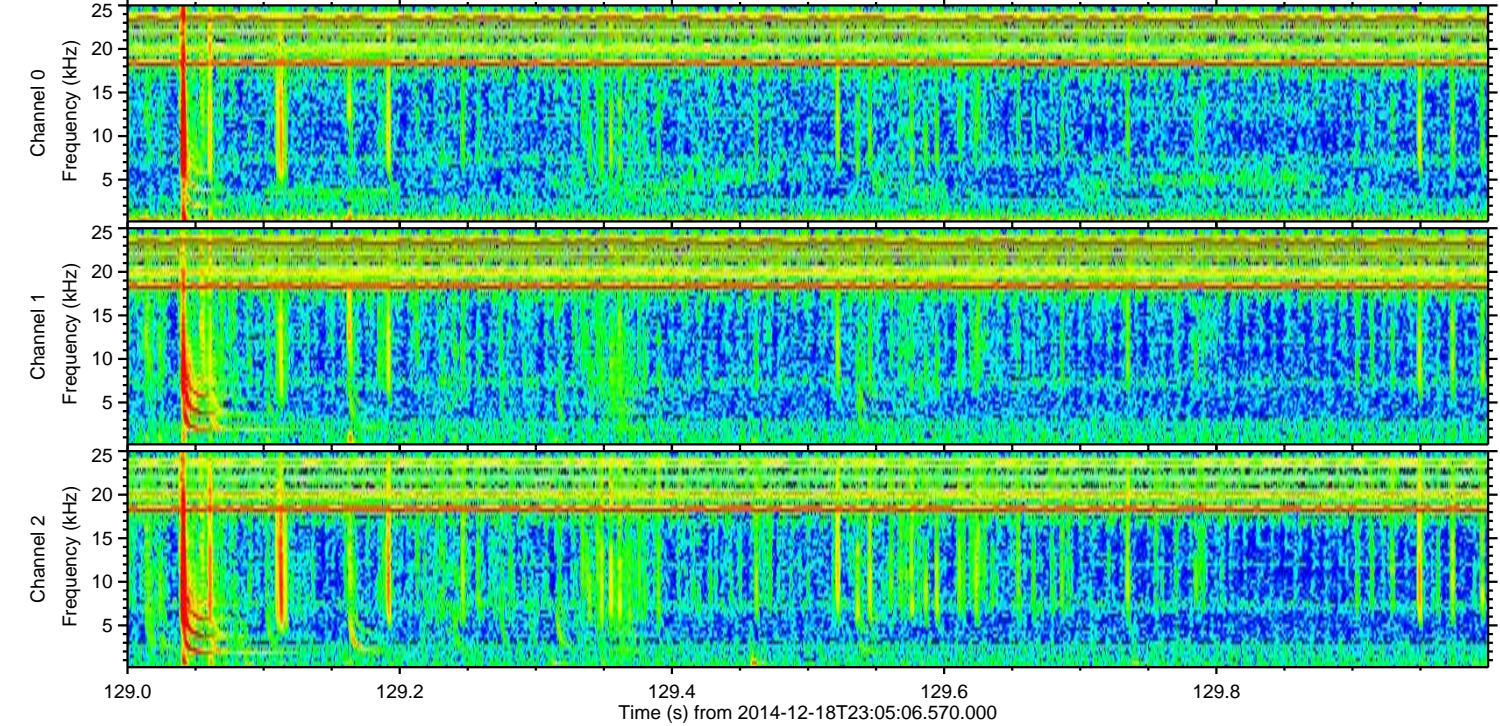
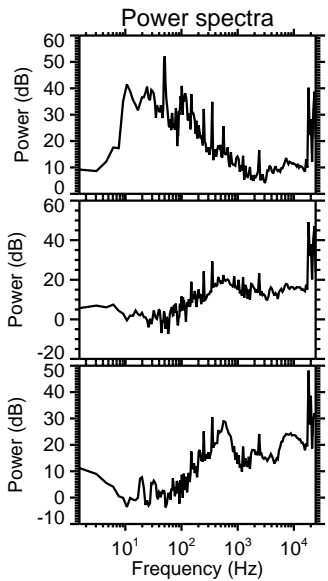
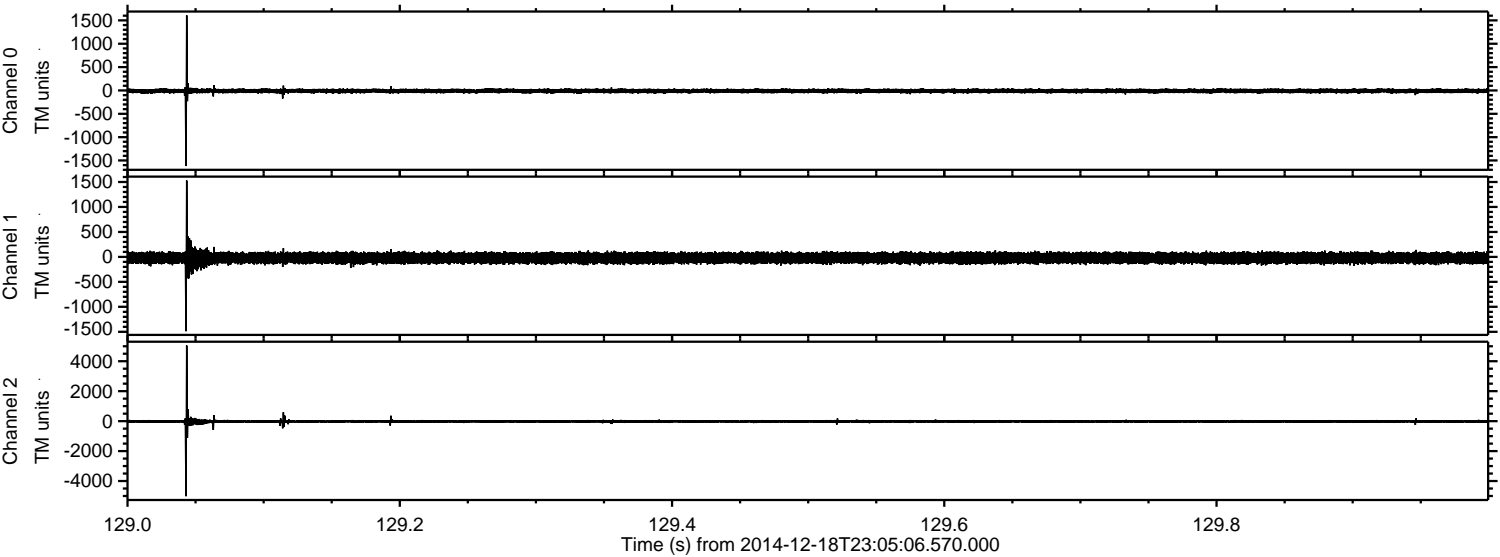



ELMAVAN 3D WAVEFORMS (Measured data sampled at 50 kHz) 49788 packets of 144 samples from 2014-12-18T23:05:06.570.000. Part 114/144

Processed Fri Dec 19 00:12:55 2014 by ELM ver.2012-10-06 from 001\_\_elm20141218\_230505\_\_dat00.bin

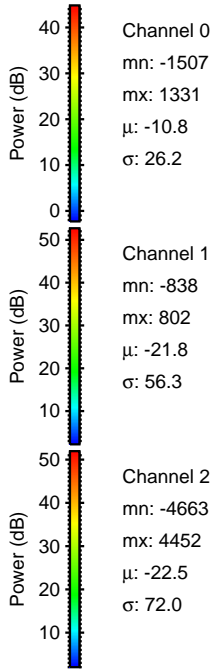
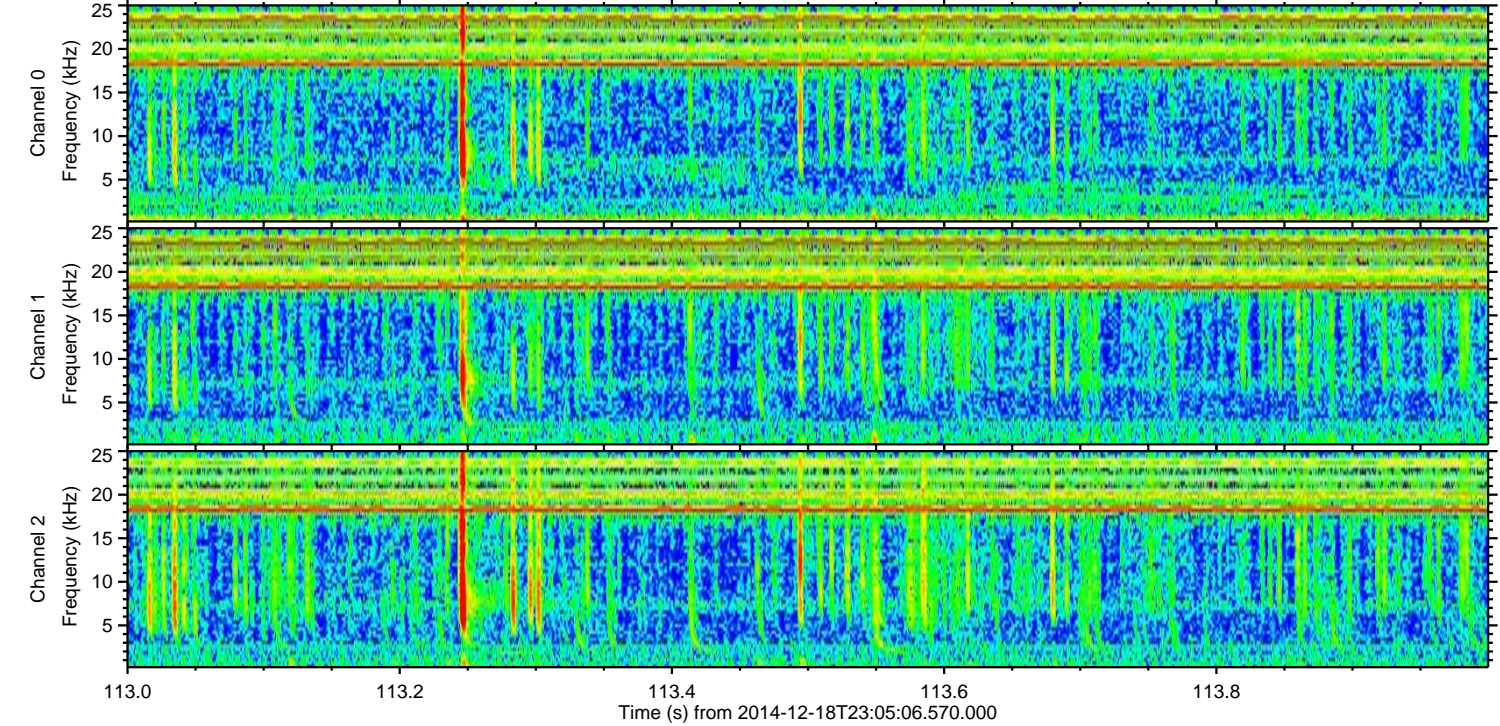
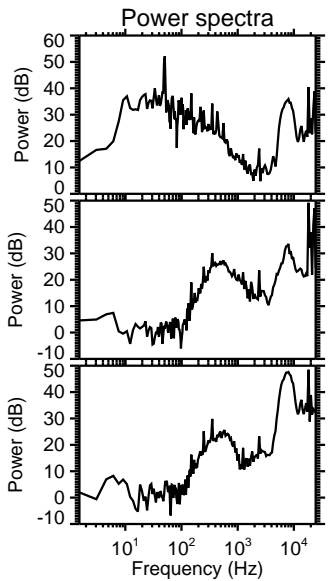
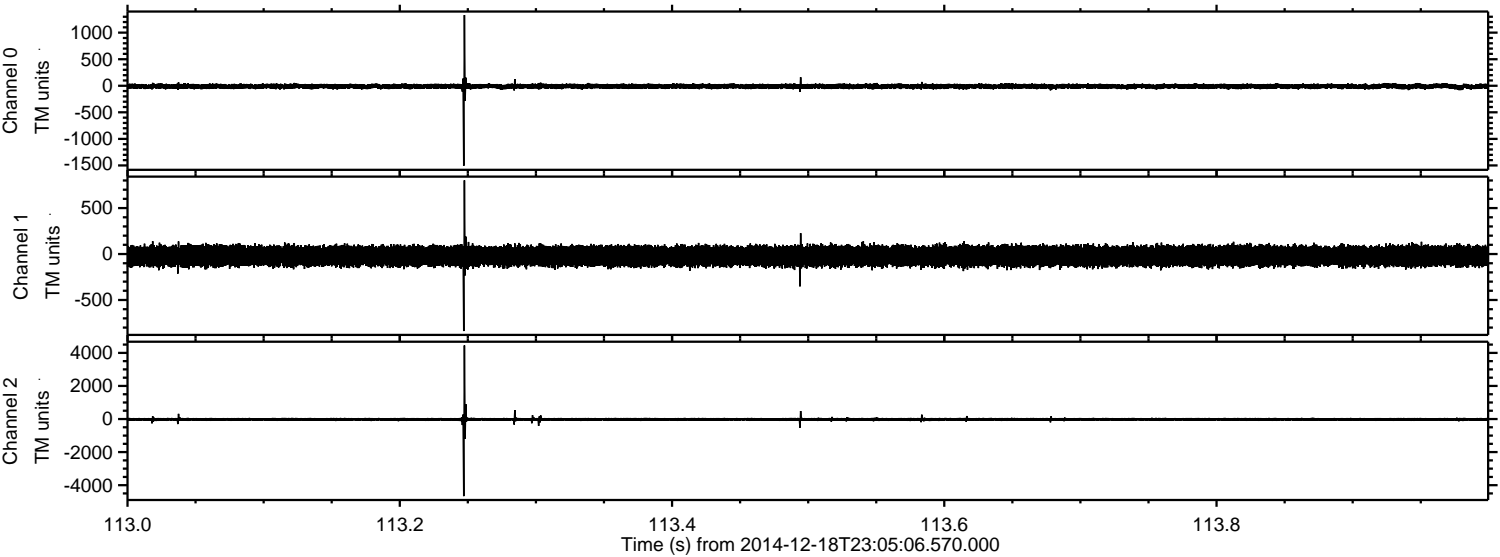



ELMAVAN 3D WAVEFORMS (Measured data sampled at 50 kHz) 49788 packets of 144 samples from 2014-12-18T23:05:06.570.000. Part 54/144

Processed Fri Dec 19 00:12:56 2014 by ELM ver.2012-10-06 from 001\_\_elm20141218\_230505\_\_dat00.bin

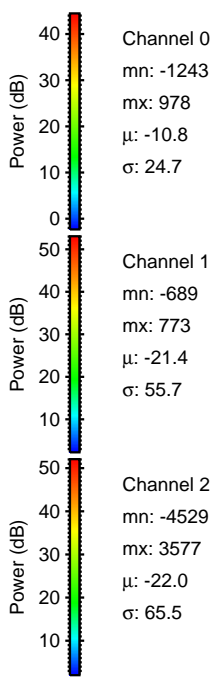
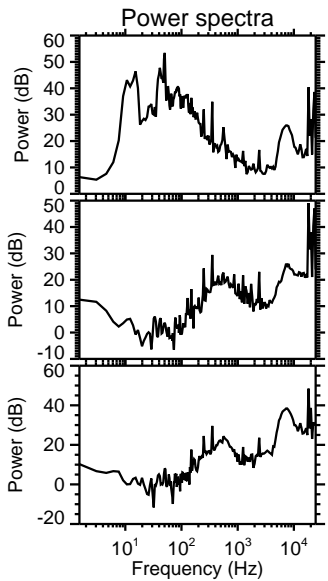
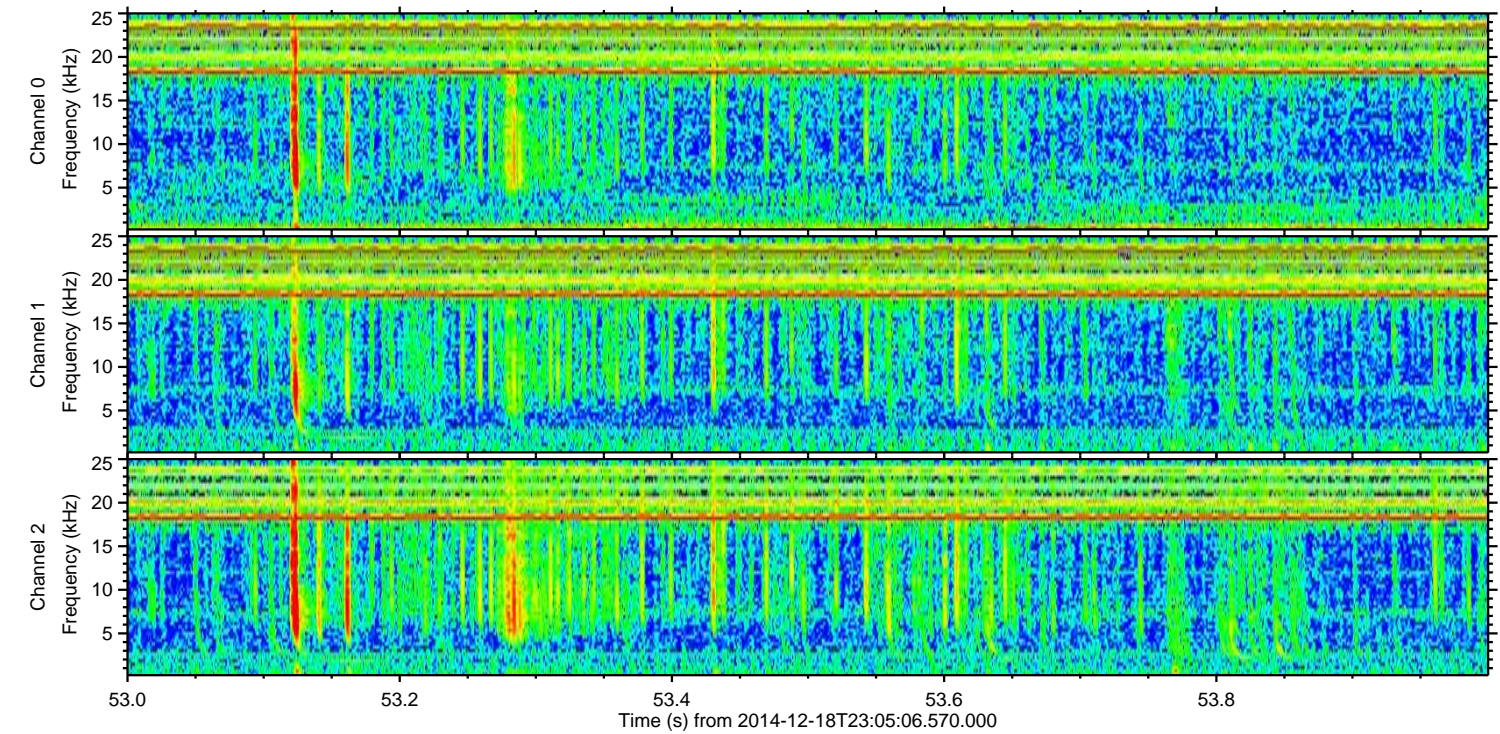
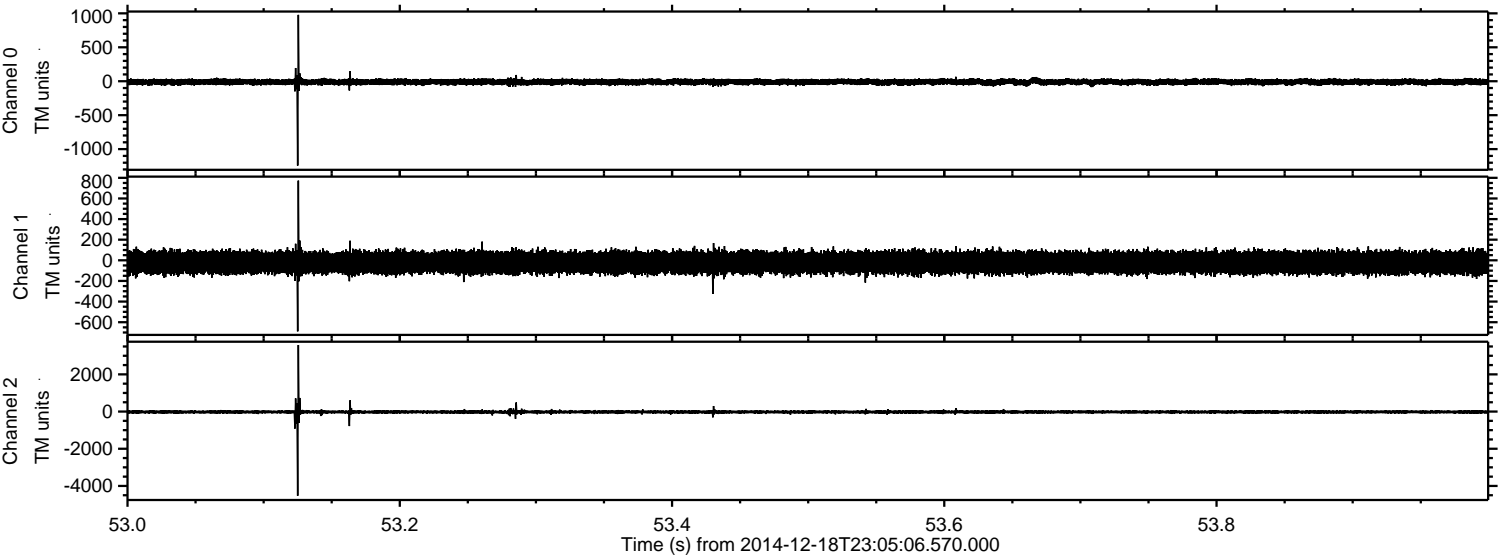



Processed Fri Dec 19 00:12:57 2014 by ELM ver.2012-10-06 from 001\_\_elm20141218\_230505\_\_dat00.bin

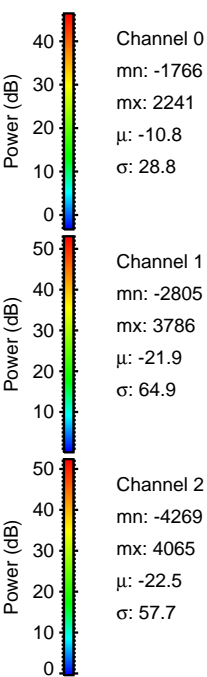
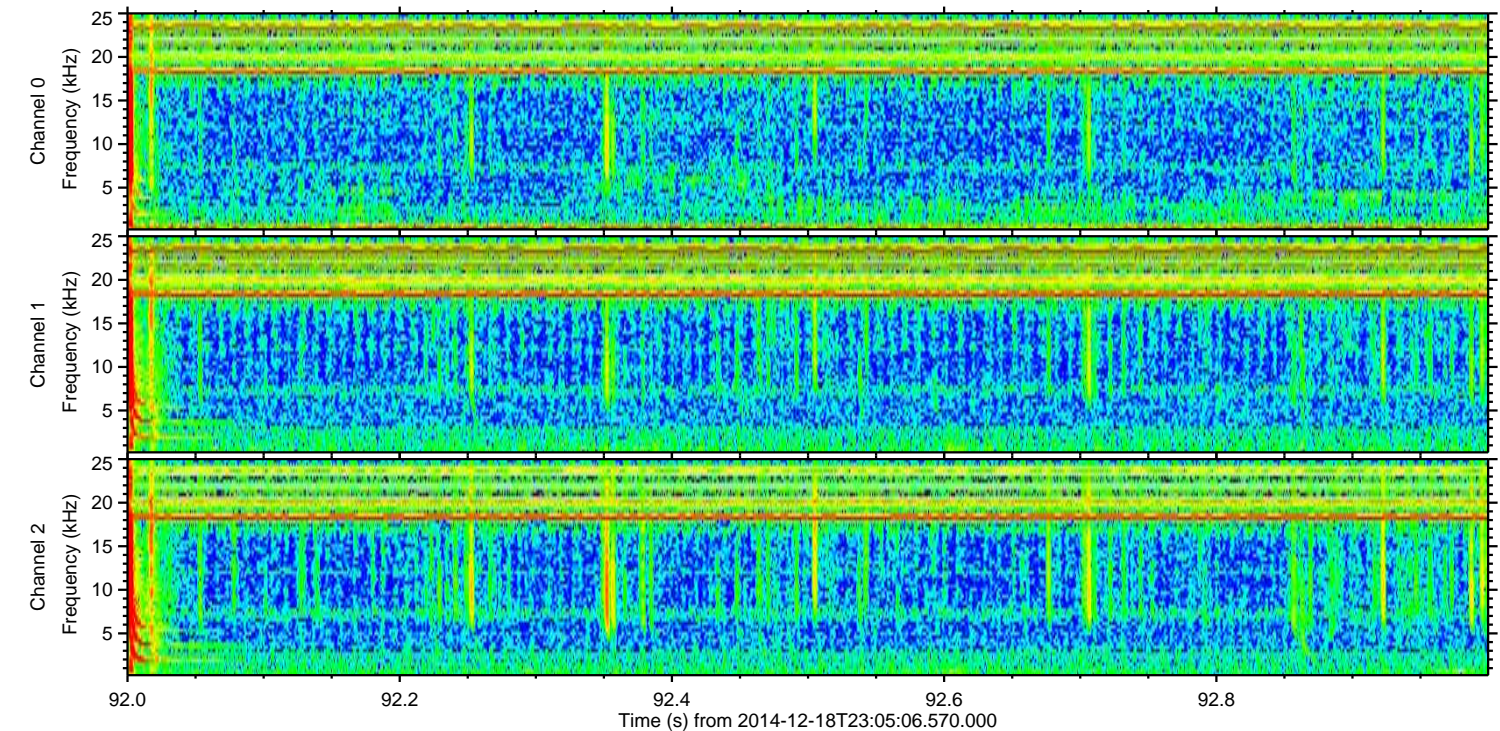
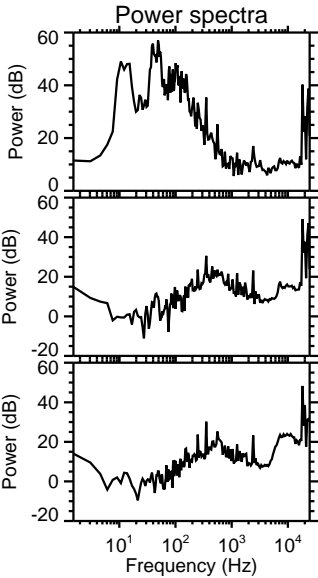
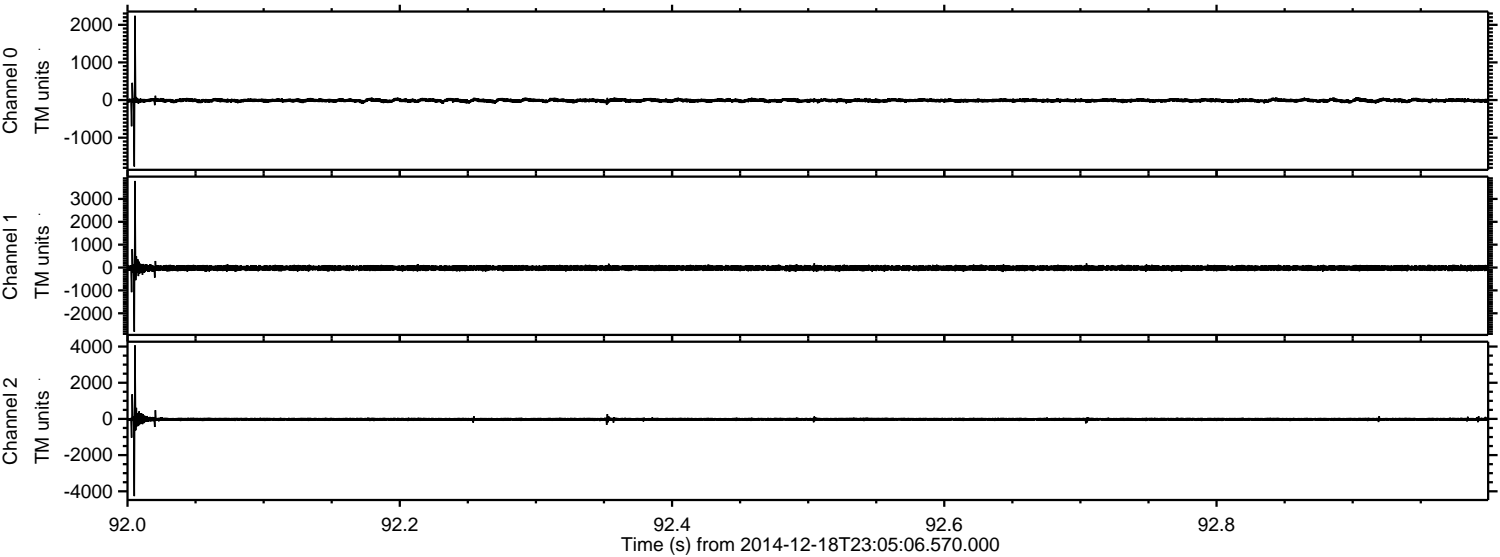



ELMAVAN 3D WAVEFORMS (Measured data sampled at 50 kHz) 49788 packets of 144 samples from 2014-12-18T23:05:06.570.000. Part 18/144

Processed Fri Dec 19 00:12:58 2014 by ELM ver.2012-10-06 from 001\_\_elm20141218\_230505\_\_dat00.bin

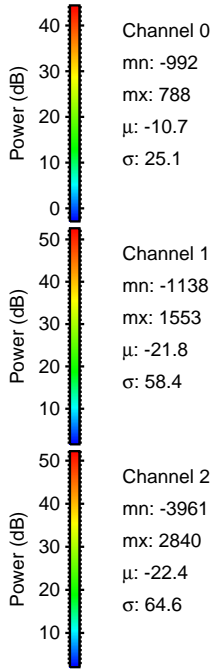
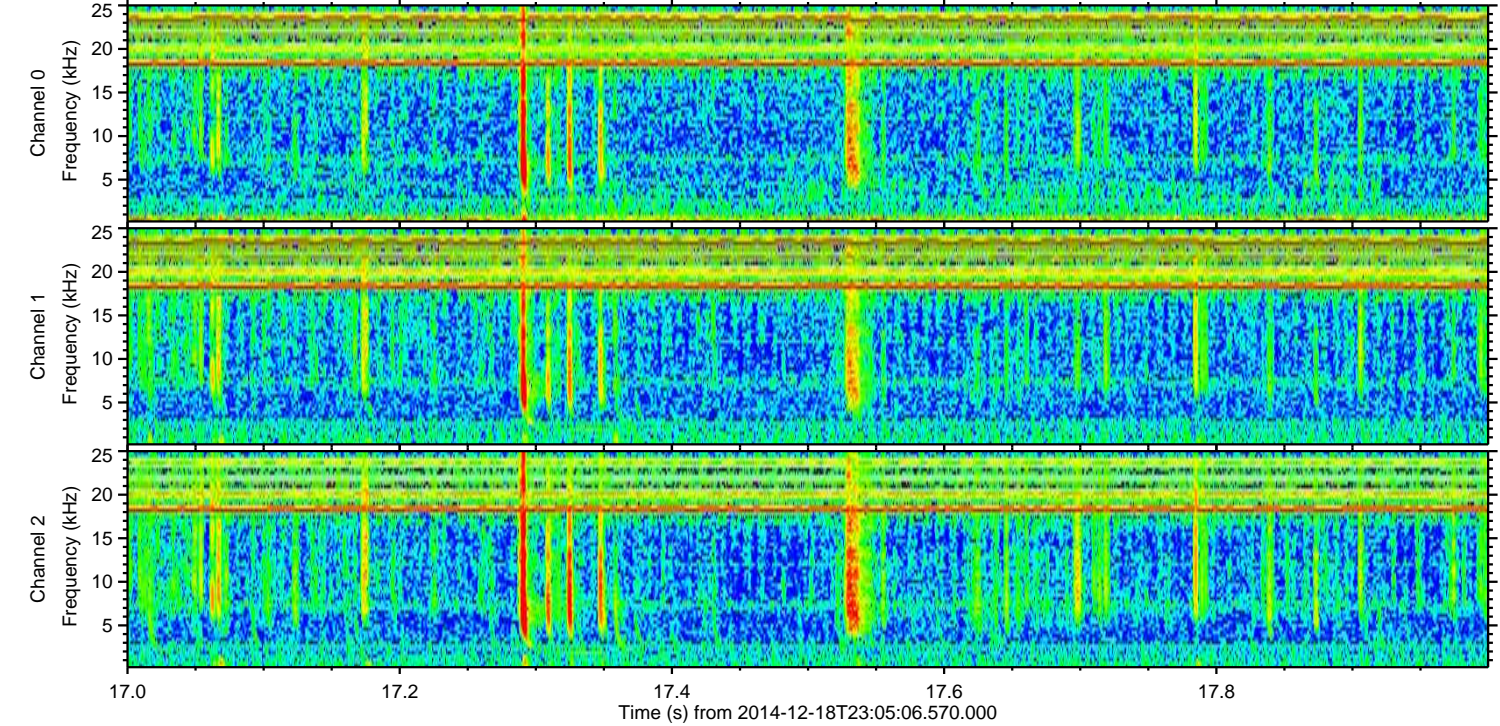
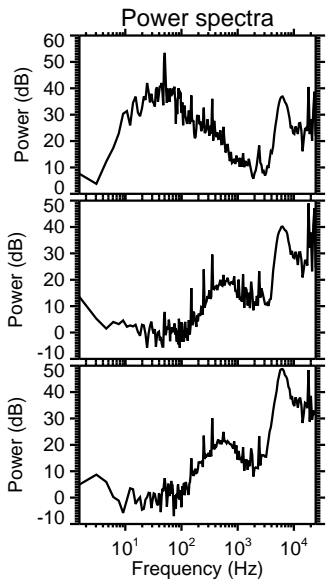
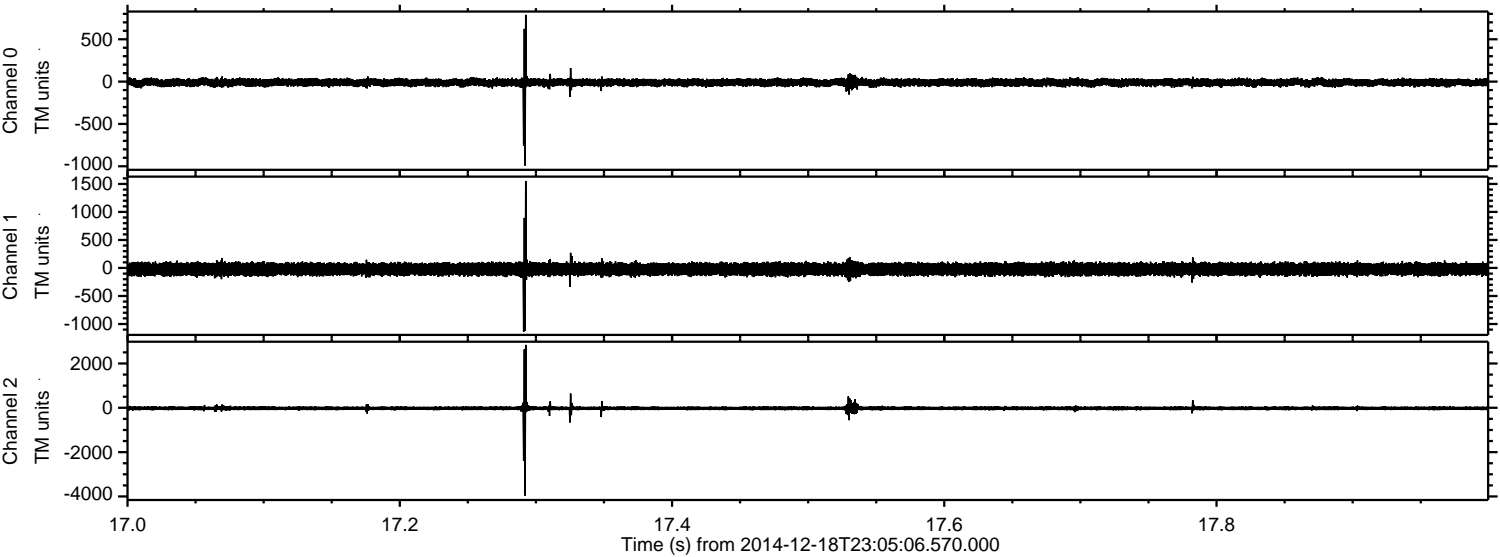

Channel 0  
mn: -992  
mx: 788  
 $\mu$ : -10.7  
 $\sigma$ : 25.1

Channel 1  
mn: -1138  
mx: 1553  
 $\mu$ : -21.8  
 $\sigma$ : 58.4

Channel 2  
mn: -3961  
mx: 2840  
 $\mu$ : -22.4  
 $\sigma$ : 64.6



Processed Fri Dec 19 00:12:59 2014 by ELM ver.2012-10-06 from 001\_\_elm20141218\_230505\_\_dat00.bin

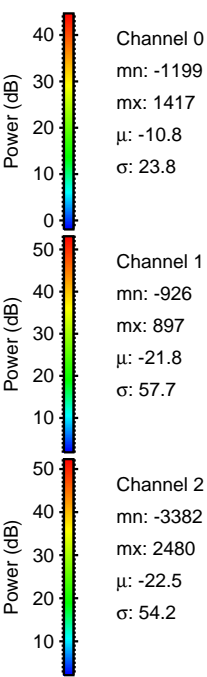
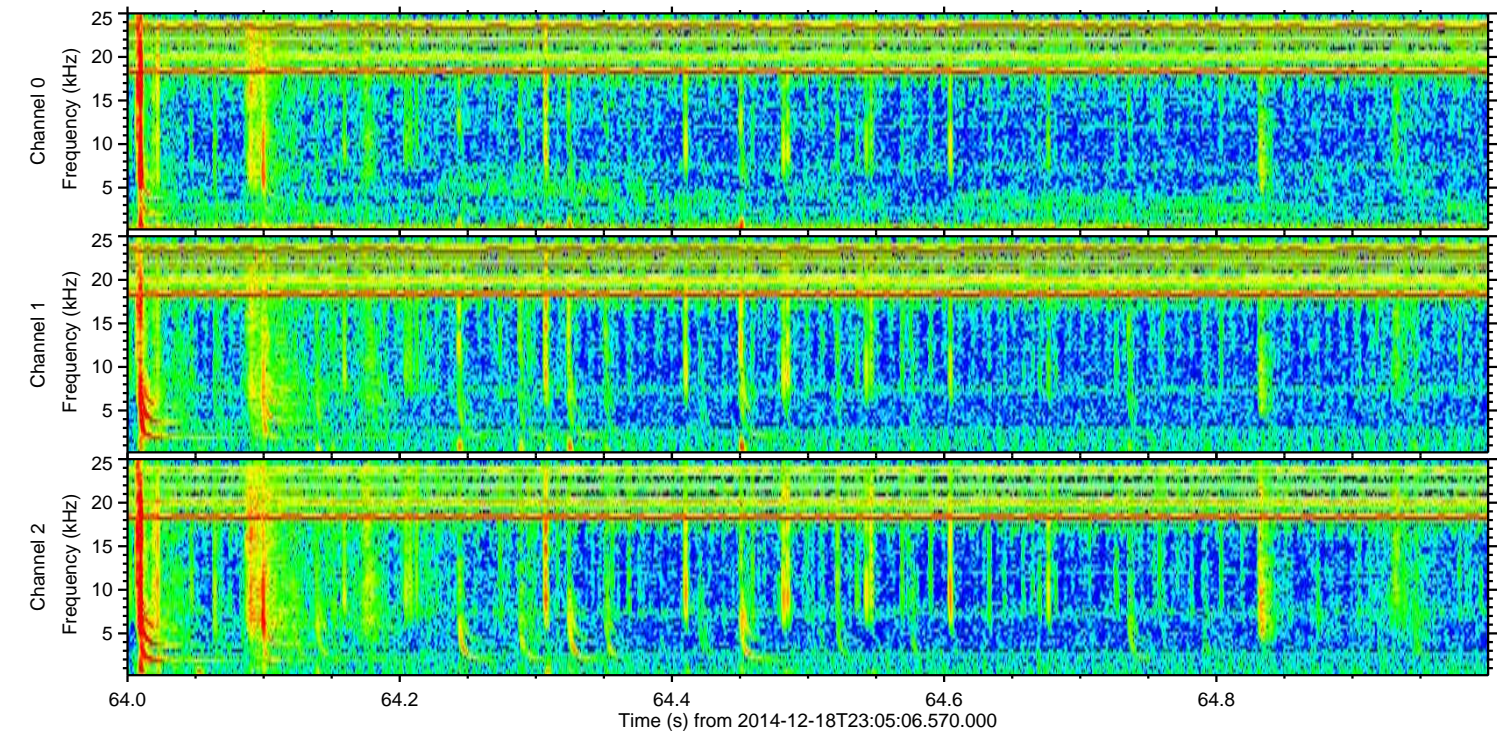
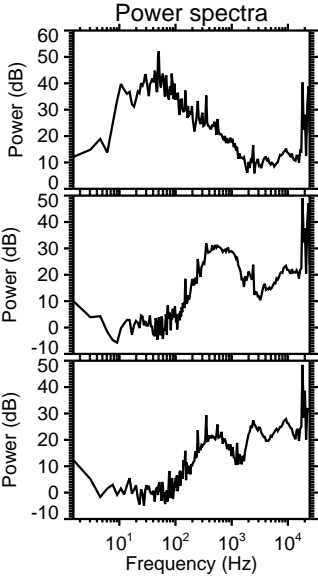
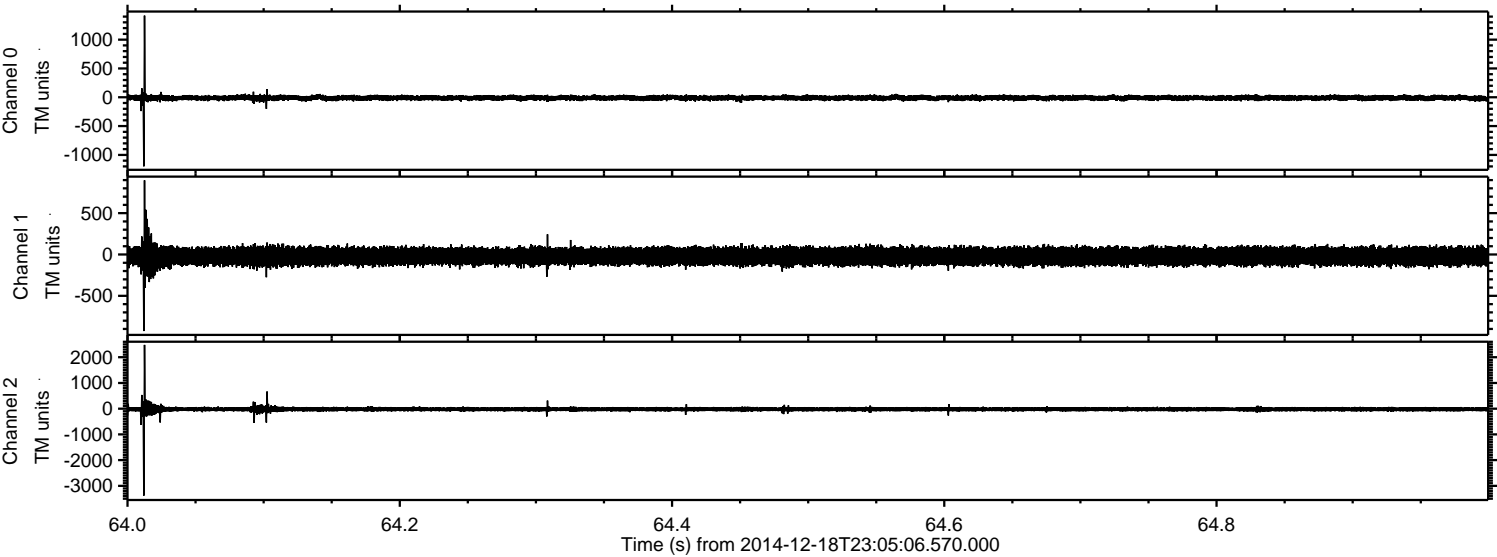



Processed Fri Dec 19 00:13:00 2014 by ELM ver.2012-10-06 from 001\_\_elm20141218\_230505\_\_dat00.bin

