

ELMAVAN 3D WAVEFORMS (Measured data sampled at 50 kHz) 49785 packets of 144 samples from 2014-12-18T22:20:05.257.999.

Processed Thu Dec 18 23:27:25 2014 by ELM ver.2012-10-06 from 001__elm20141218_222004__dat00.bin

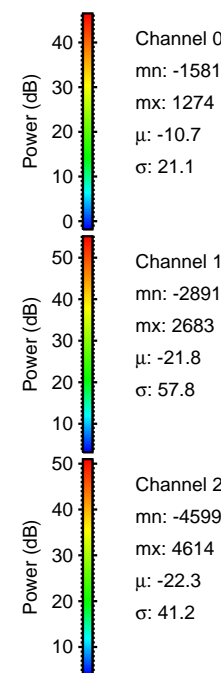

Processed Thu Dec 18 23:27:38 2014 by ELM ver.2012-10-06 from 001__elm20141218_222004__dat00.bin

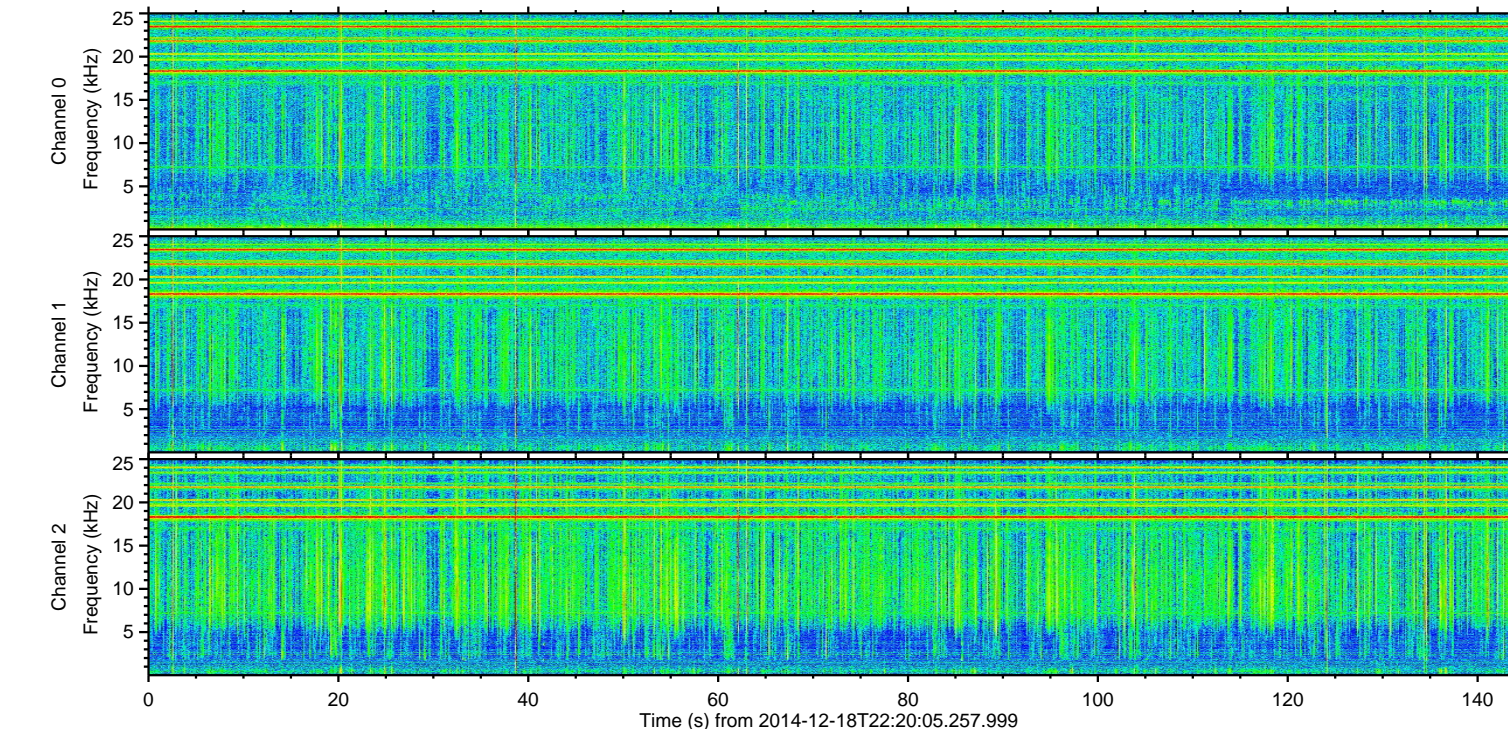
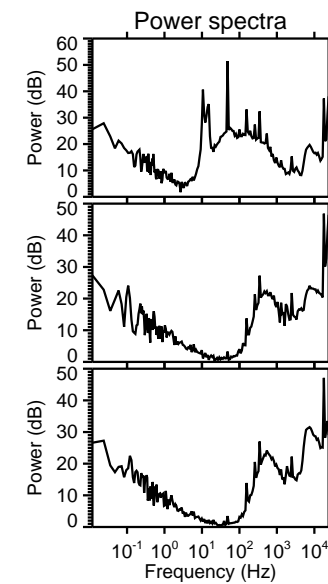
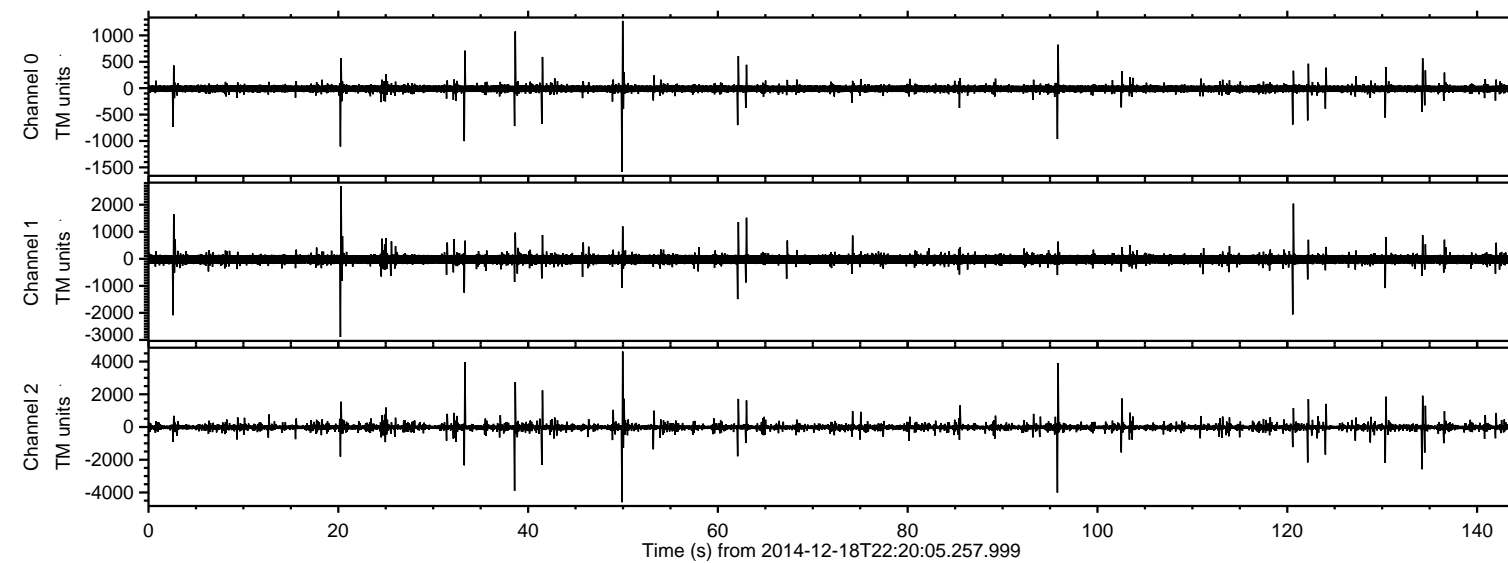
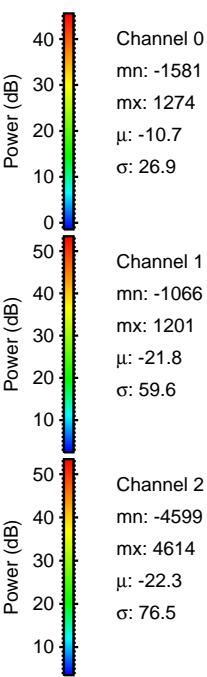
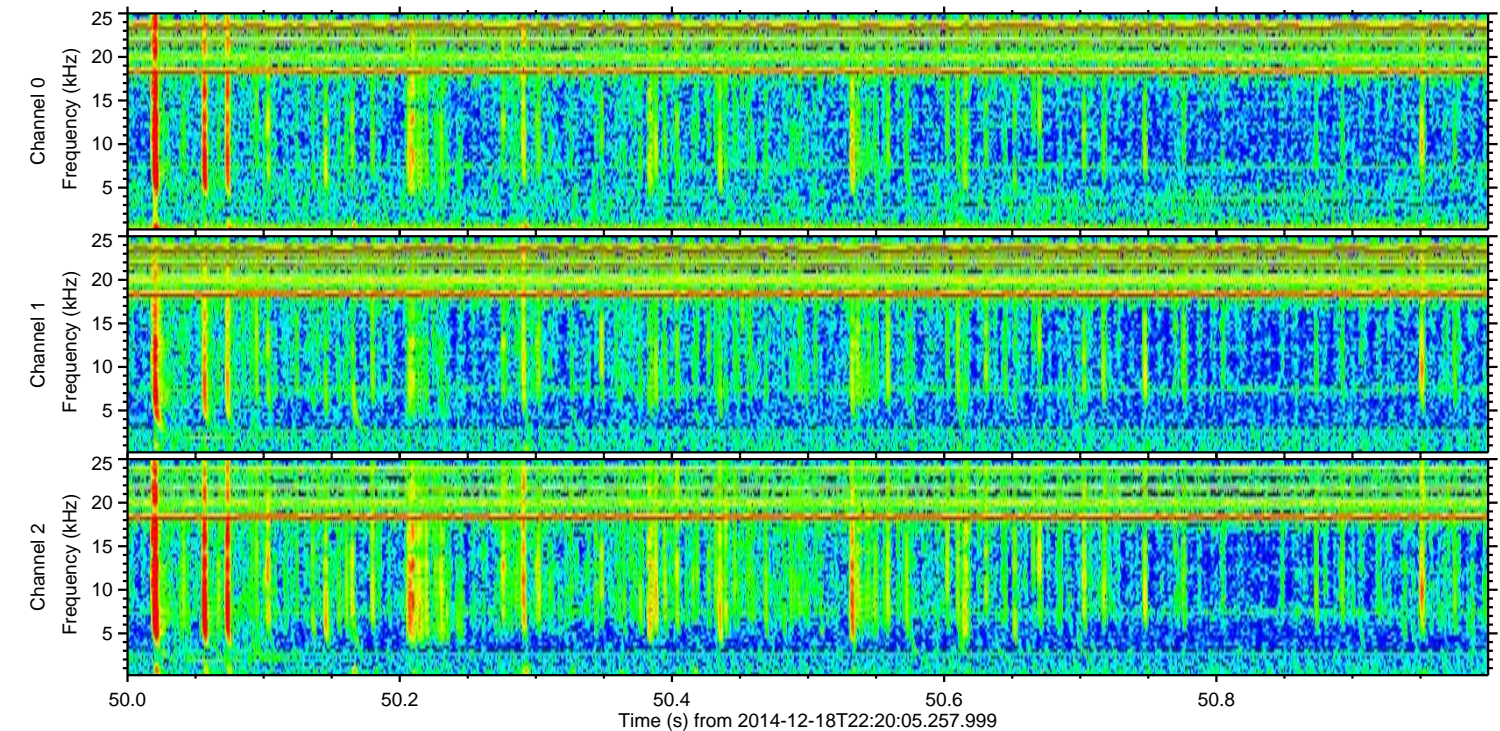
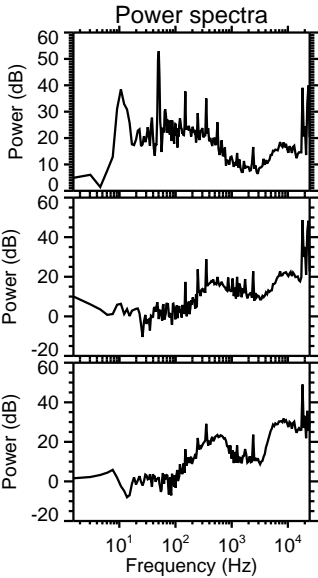
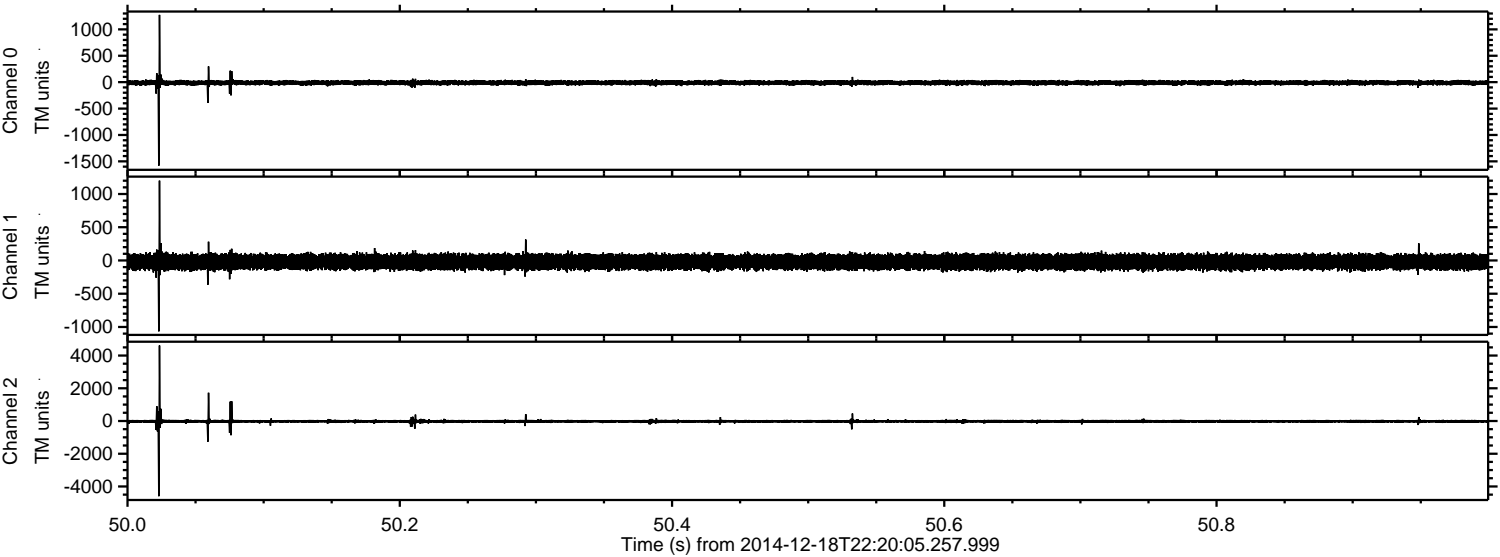

Processed Thu Dec 18 23:27:39 2014 by ELM ver.2012-10-06 from 001__elm20141218_222004__dat00.bin

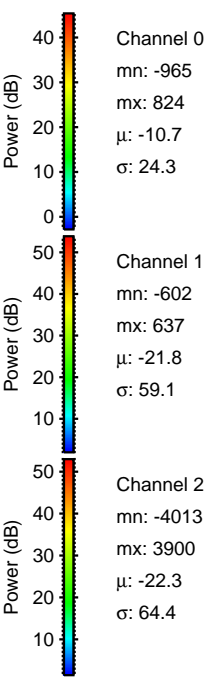
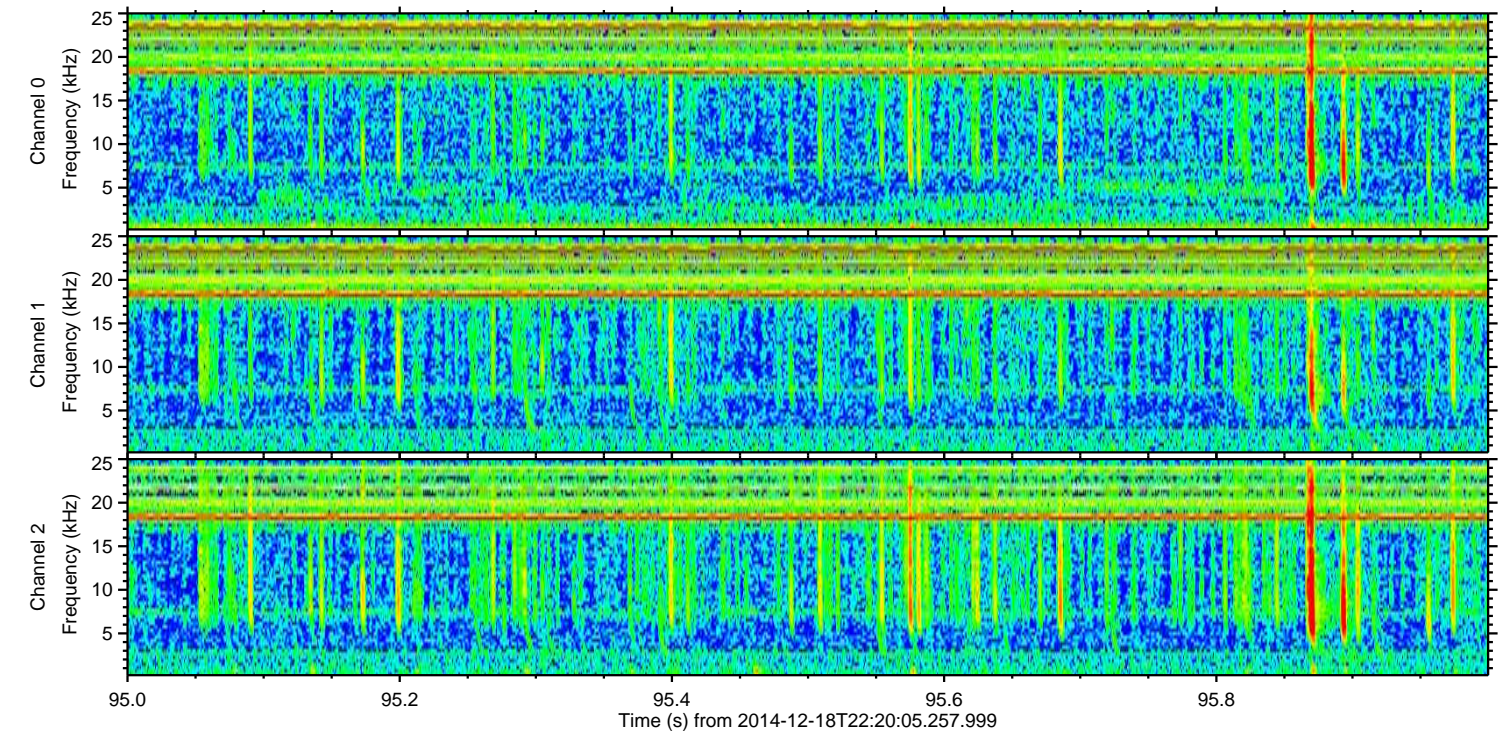
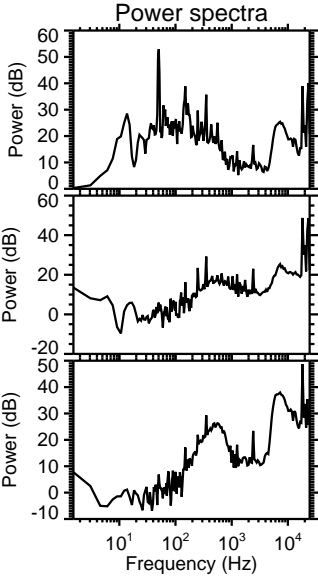
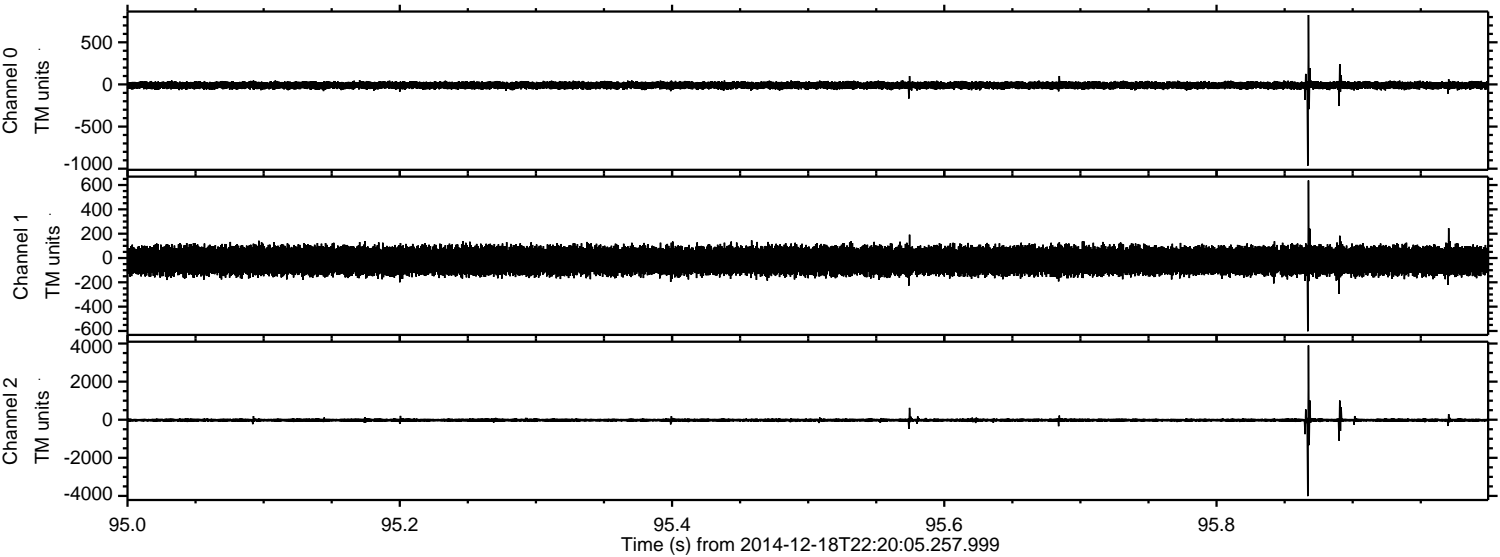

Processed Thu Dec 18 23:27:40 2014 by ELM ver.2012-10-06 from 001__elm20141218_222004__dat00.bin

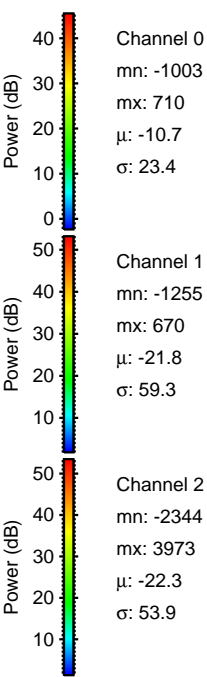
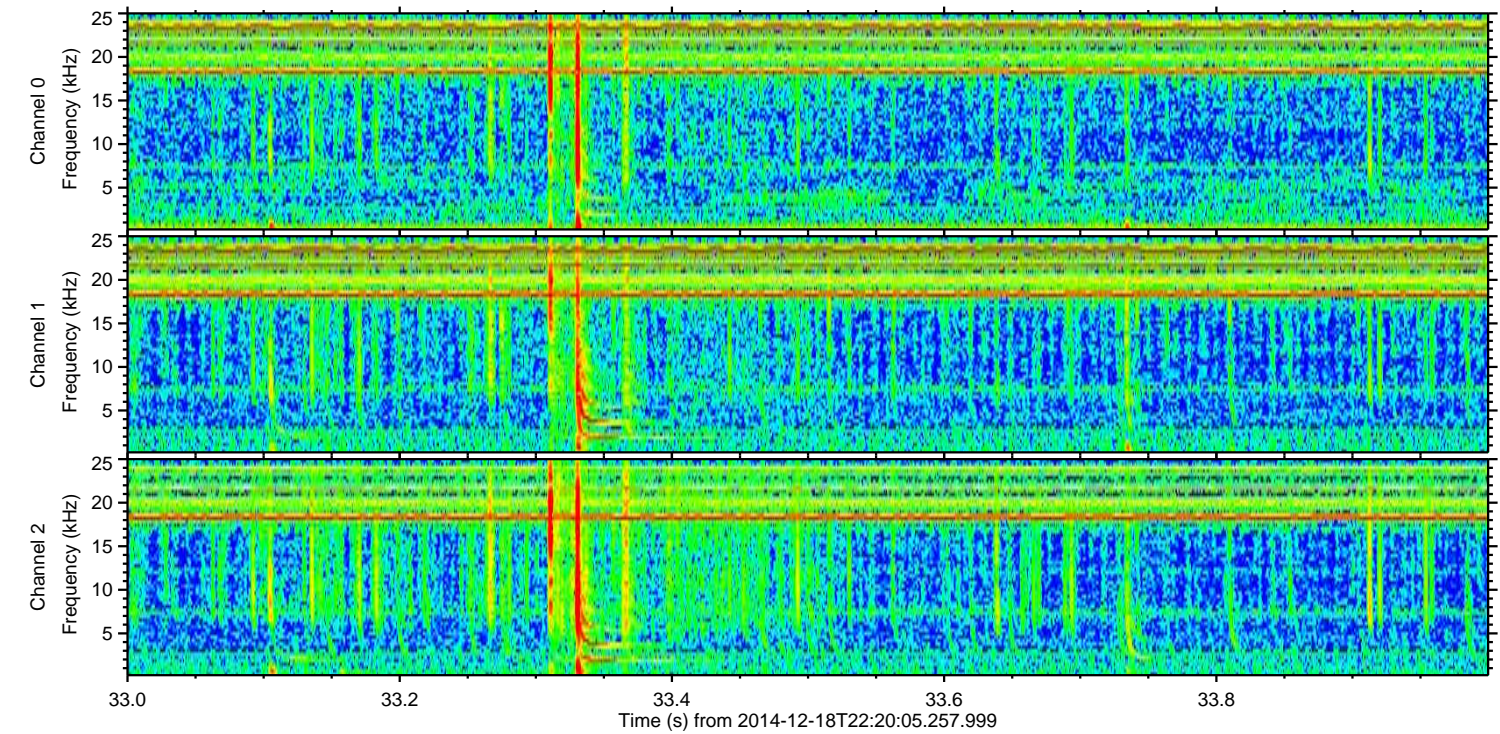
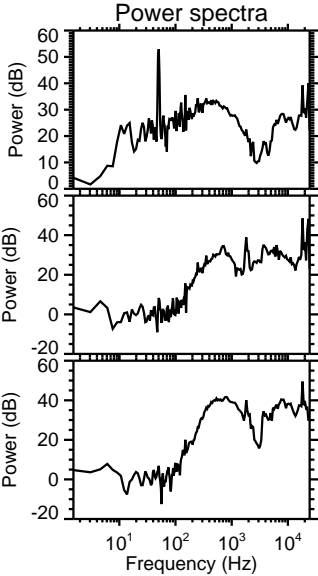
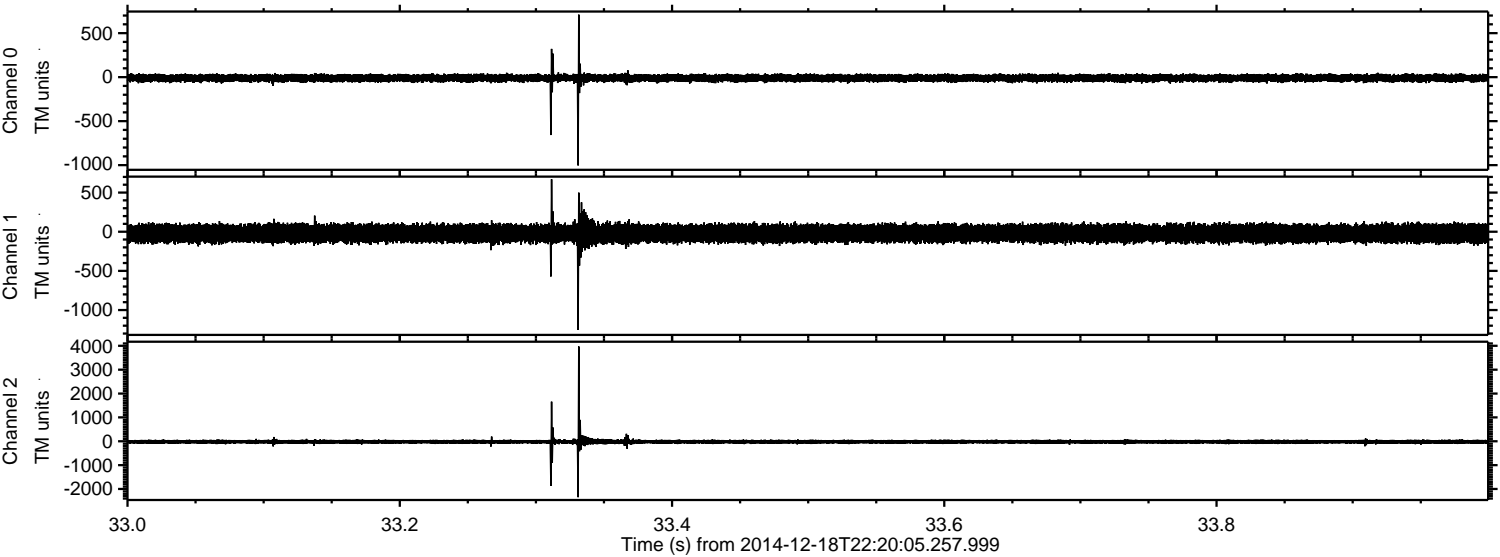

Channel 0
mn: -1003
mx: 710
 μ : -10.7
 σ : 23.4

Channel 1
mn: -1255
mx: 670
 μ : -21.8
 σ : 59.3

Channel 2
mn: -2344
mx: 3973
 μ : -22.3
 σ : 53.9

Processed Thu Dec 18 23:27:41 2014 by ELM ver.2012-10-06 from 001__elm20141218_222004__dat00.bin

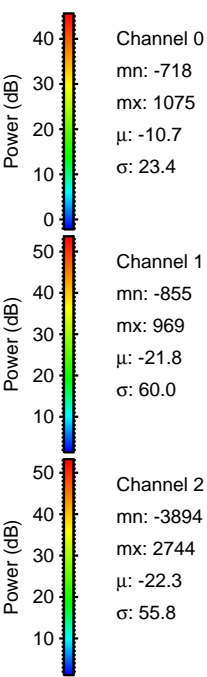
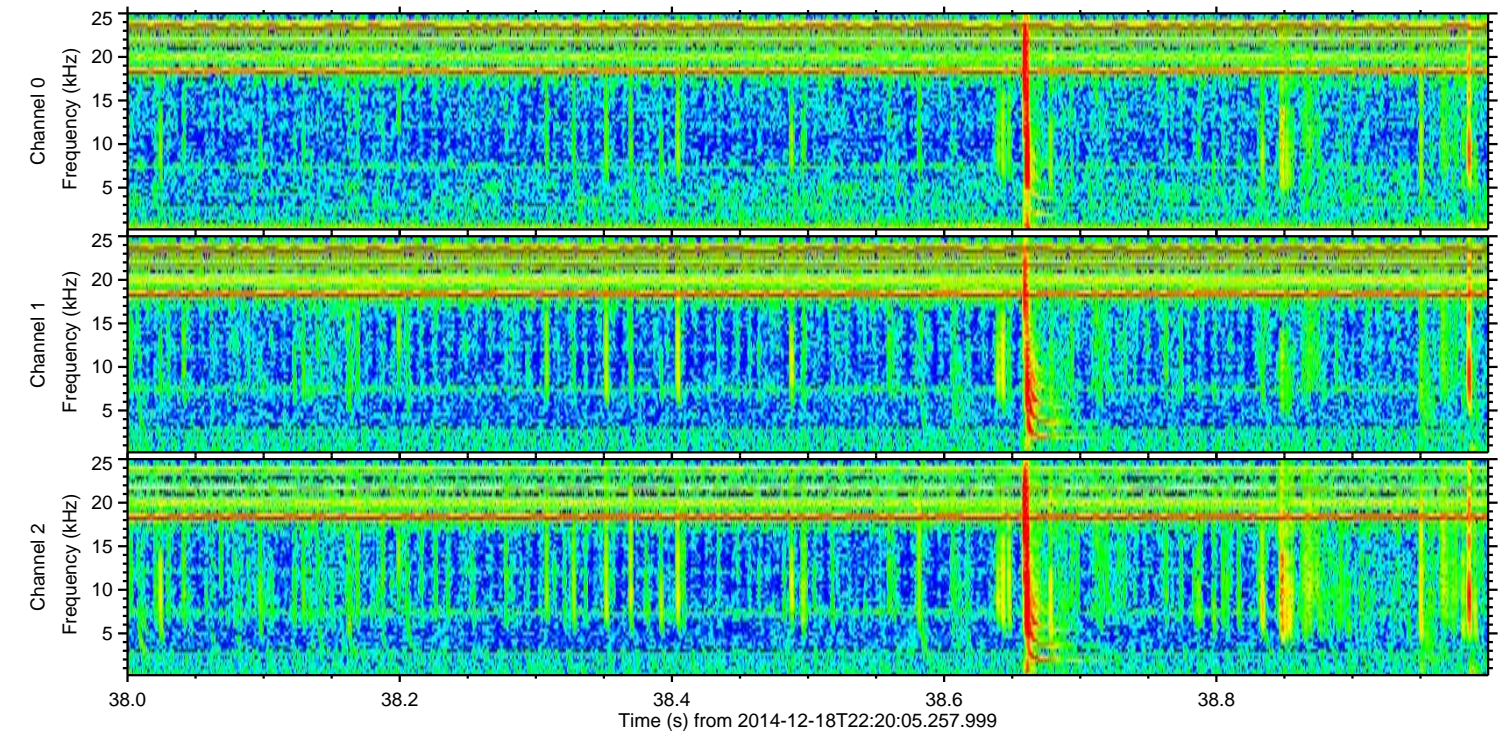
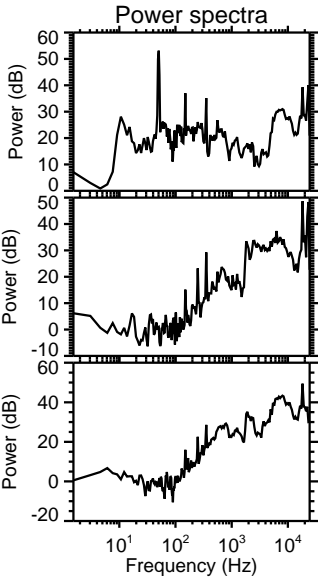
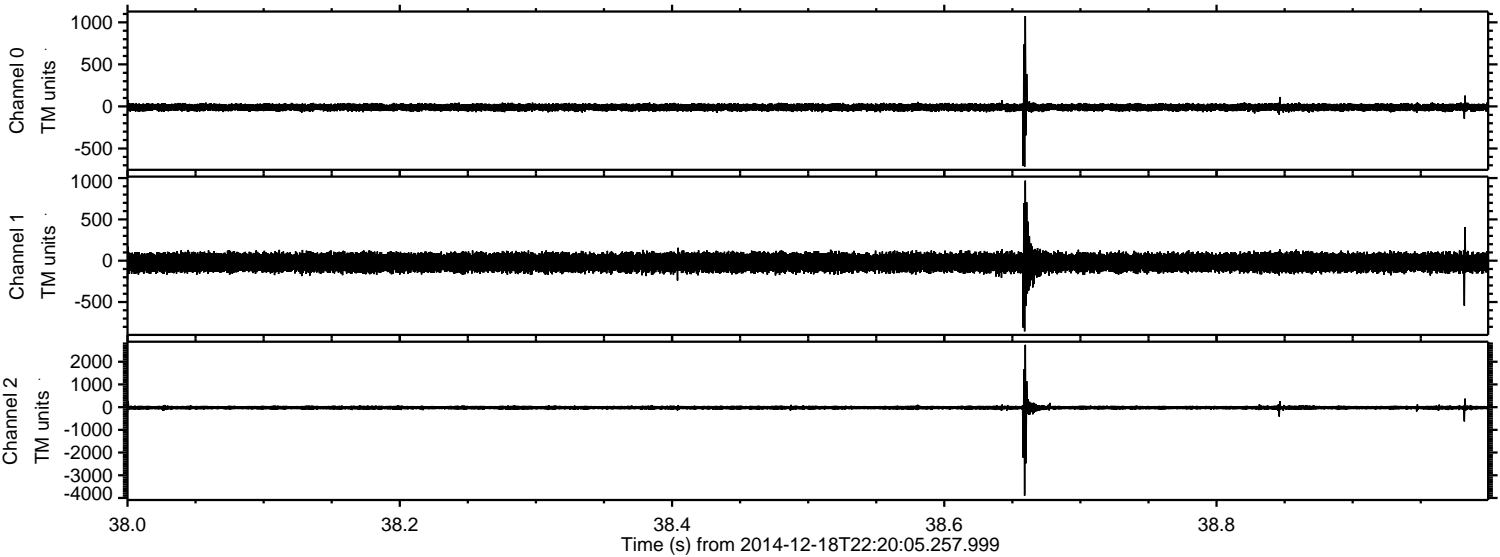

ELMAVAN 3D WAVEFORMS (Measured data sampled at 50 kHz) 49785 packets of 144 samples from 2014-12-18T22:20:05.257.999. Part 21/144

Processed Thu Dec 18 23:27:42 2014 by ELM ver.2012-10-06 from 001__elm20141218_222004__dat00.bin

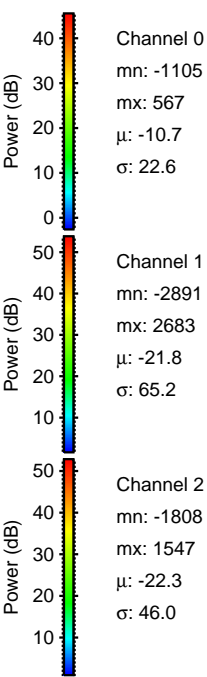
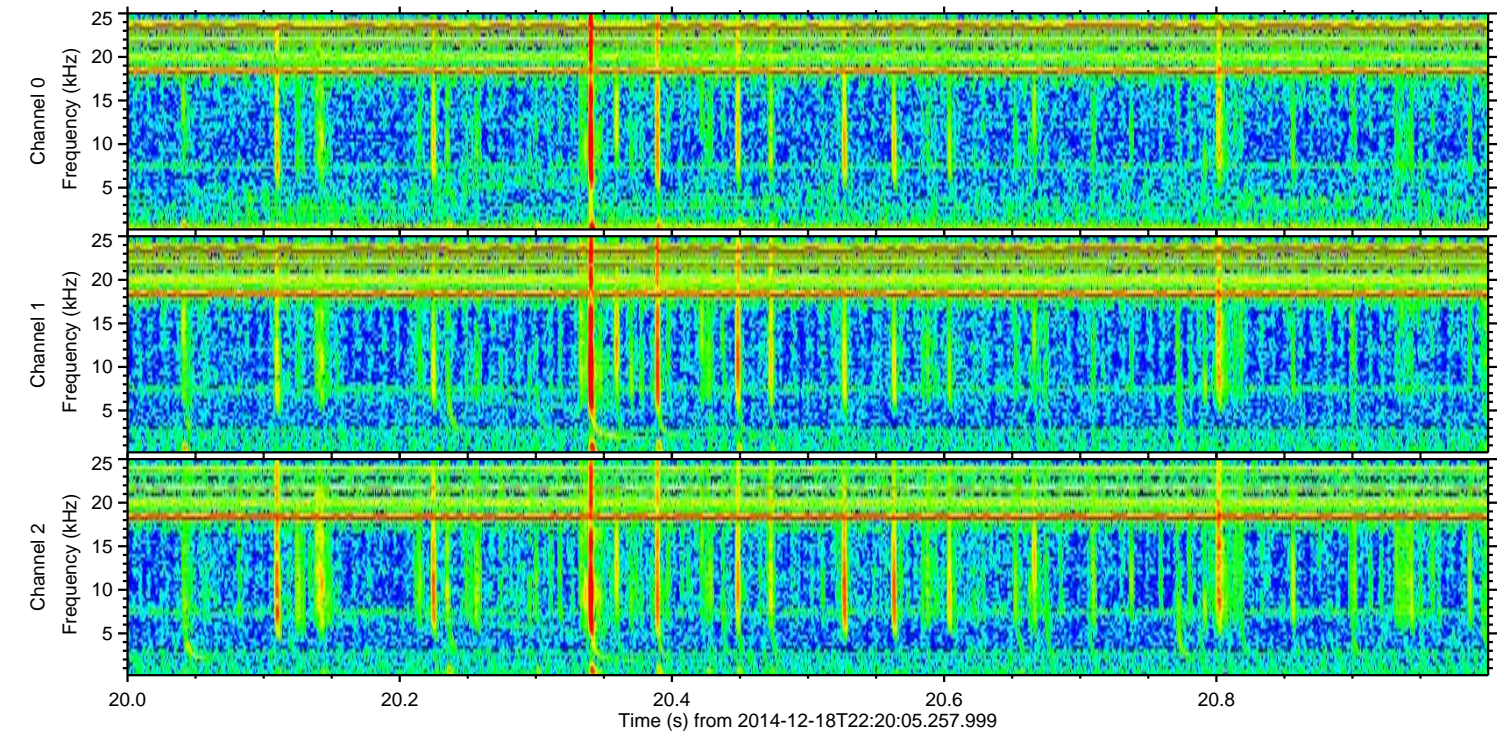
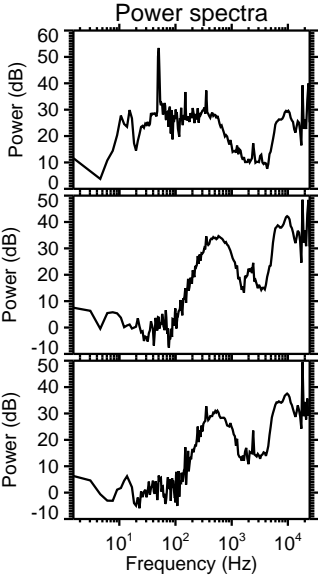
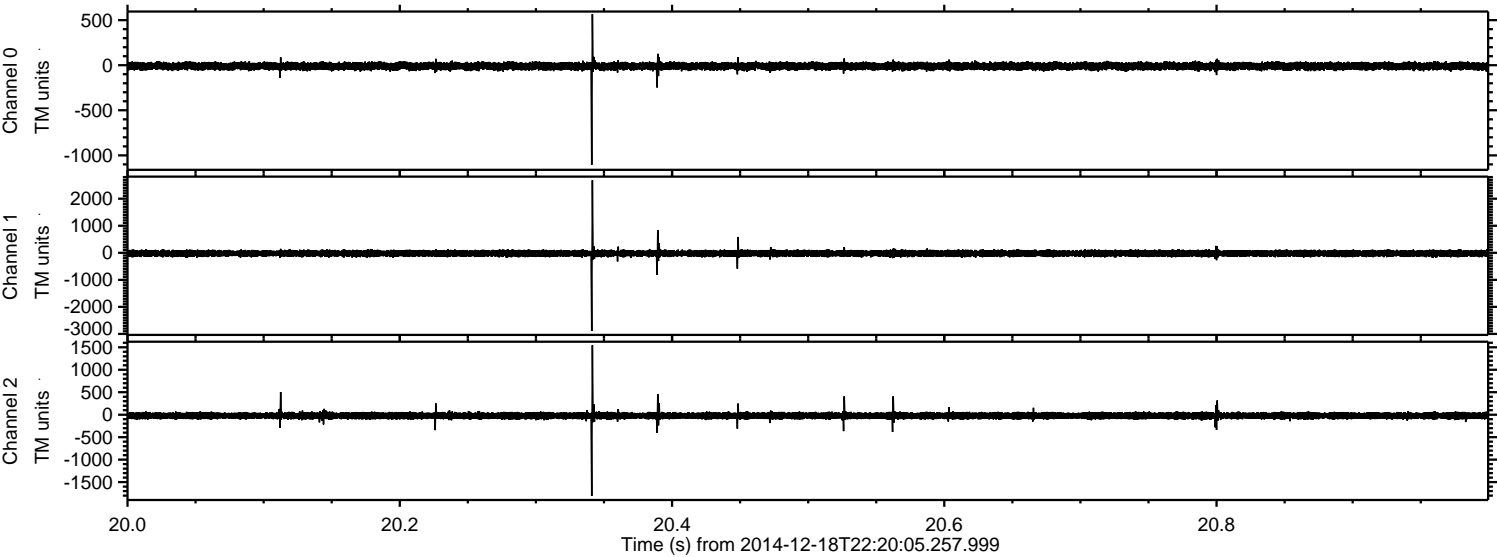

ELMAVAN 3D WAVEFORMS (Measured data sampled at 50 kHz) 49785 packets of 144 samples from 2014-12-18T22:20:05.257.999. Part 135/144

Processed Thu Dec 18 23:27:42 2014 by ELM ver.2012-10-06 from 001__elm20141218_222004__dat00.bin

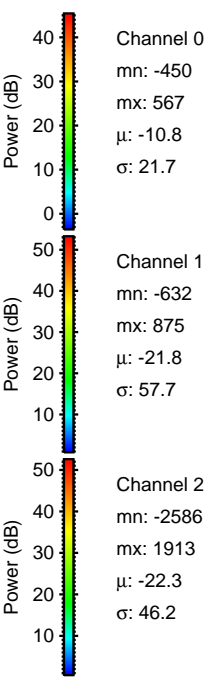
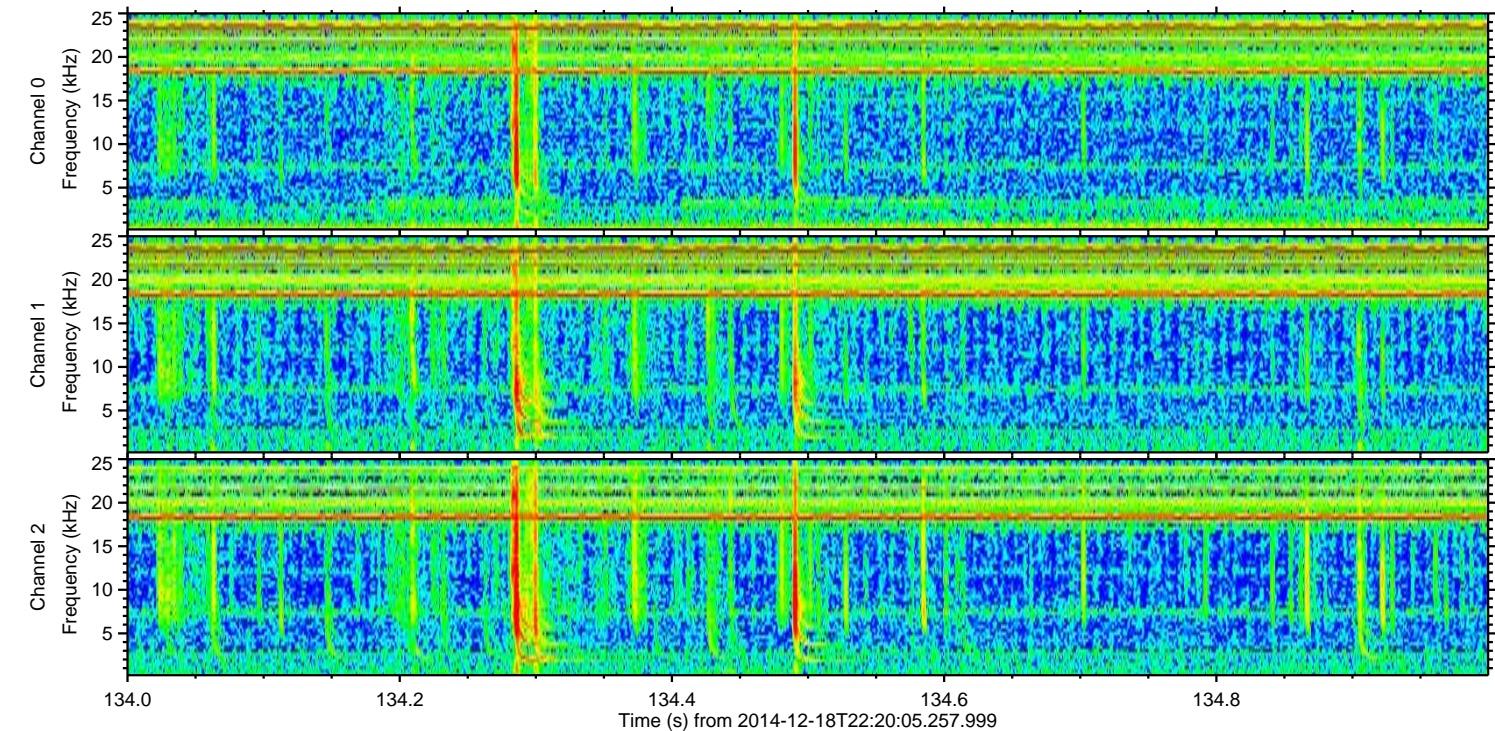
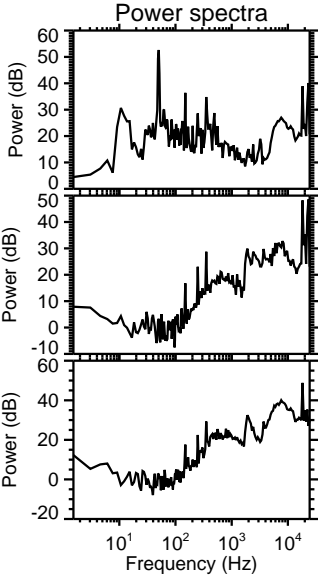
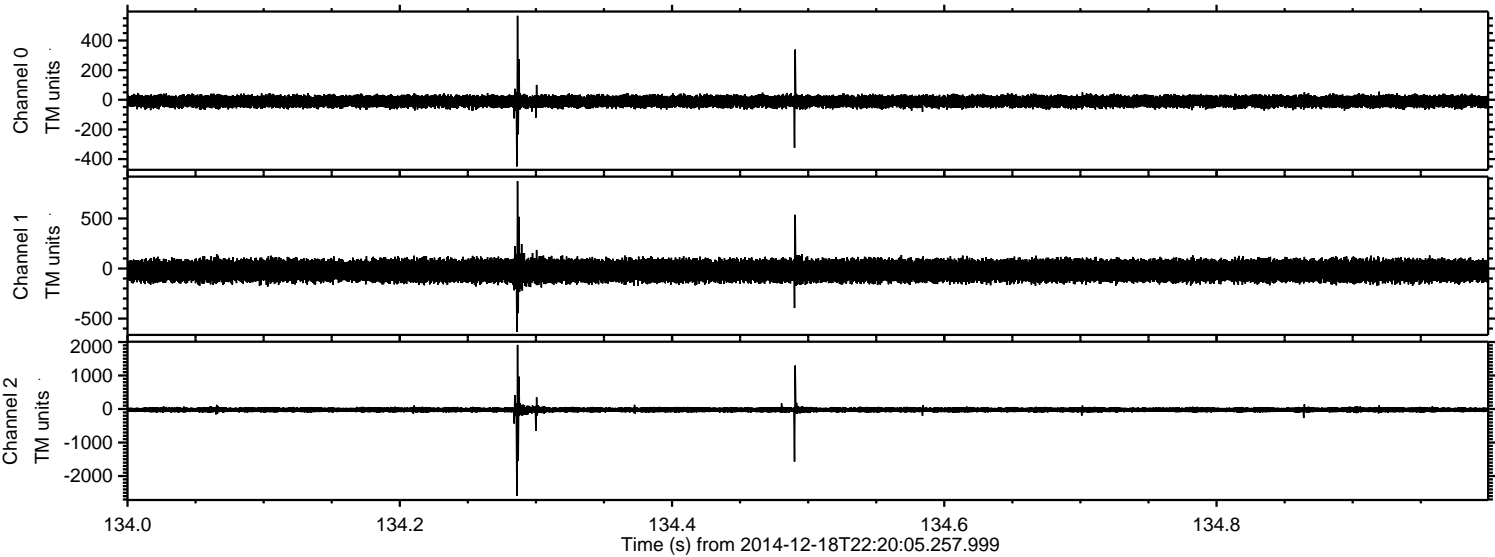

Processed Thu Dec 18 23:27:43 2014 by ELM ver.2012-10-06 from 001__elm20141218_222004__dat00.bin

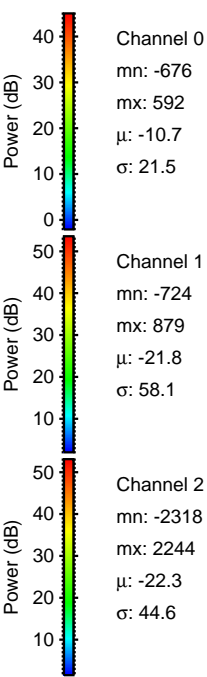
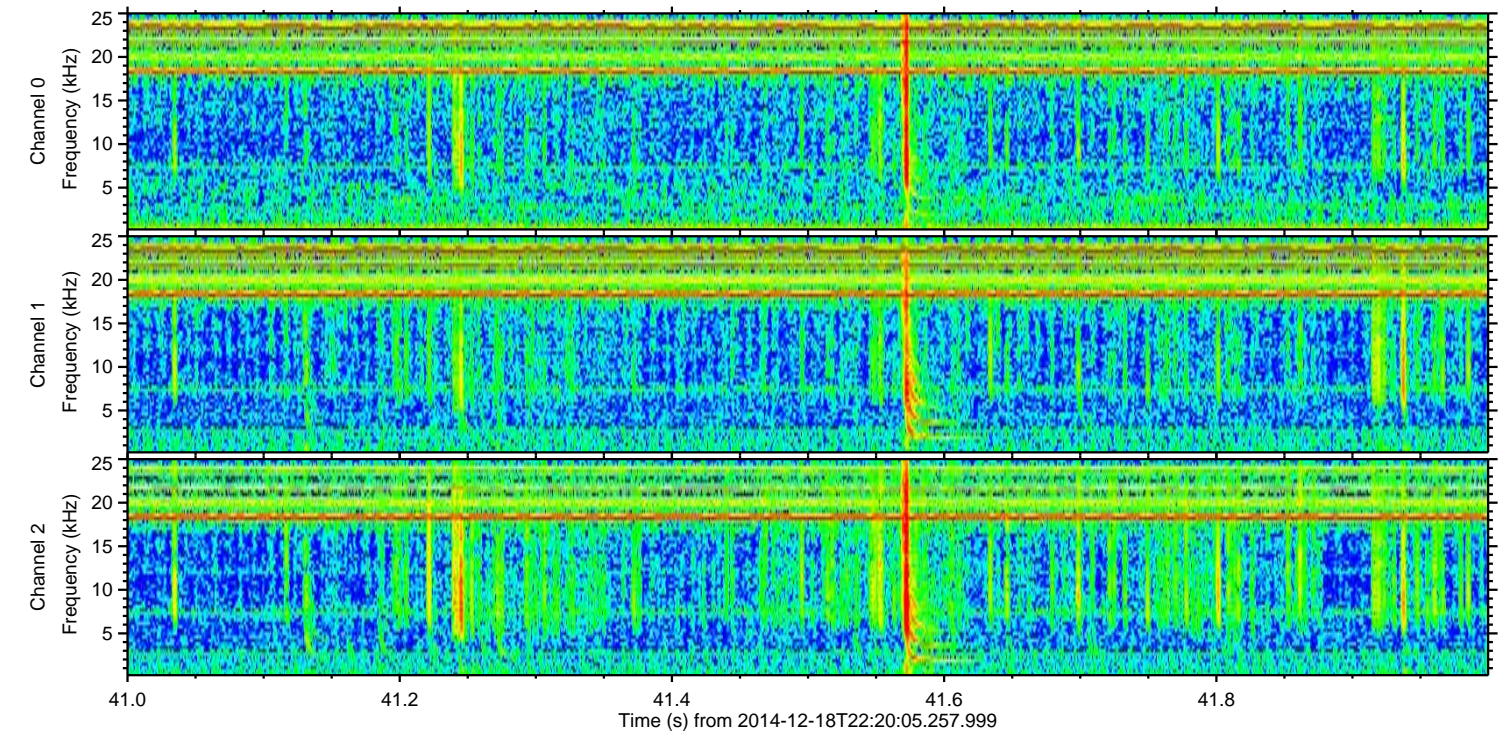
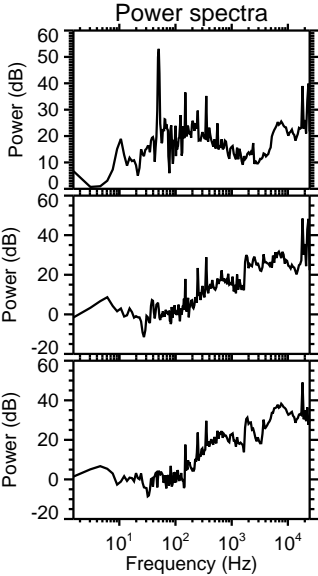
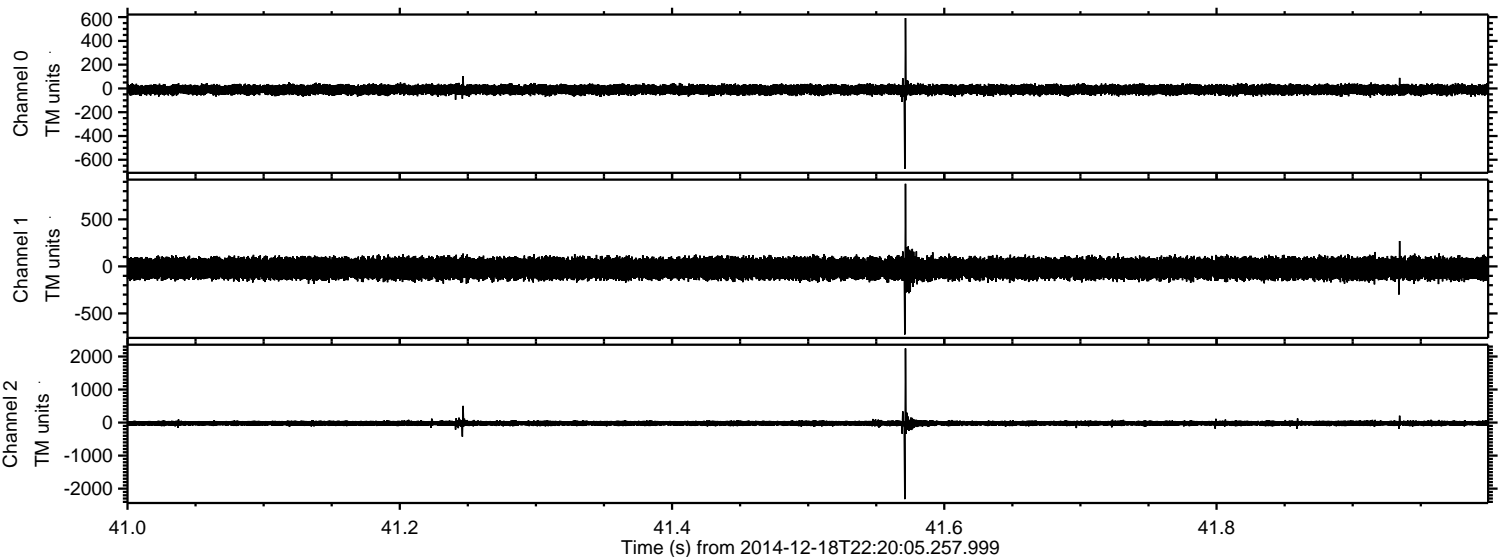

Channel 0
mn: -676
mx: 592
 μ : -10.7
 σ : 21.5

Channel 1
mn: -724
mx: 879
 μ : -21.8
 σ : 58.1

Channel 2
mn: -2318
mx: 2244
 μ : -22.3
 σ : 44.6

ELMAVAN 3D WAVEFORMS (Measured data sampled at 50 kHz) 49785 packets of 144 samples from 2014-12-18T22:20:05.257.999. Part 131/144

Processed Thu Dec 18 23:27:44 2014 by ELM ver.2012-10-06 from 001__elm20141218_222004__dat00.bin

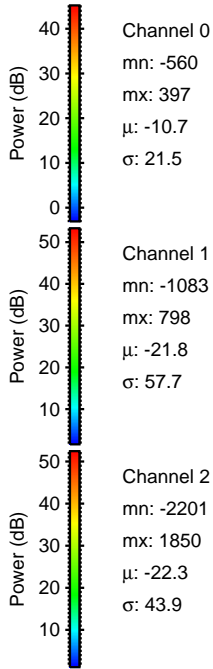
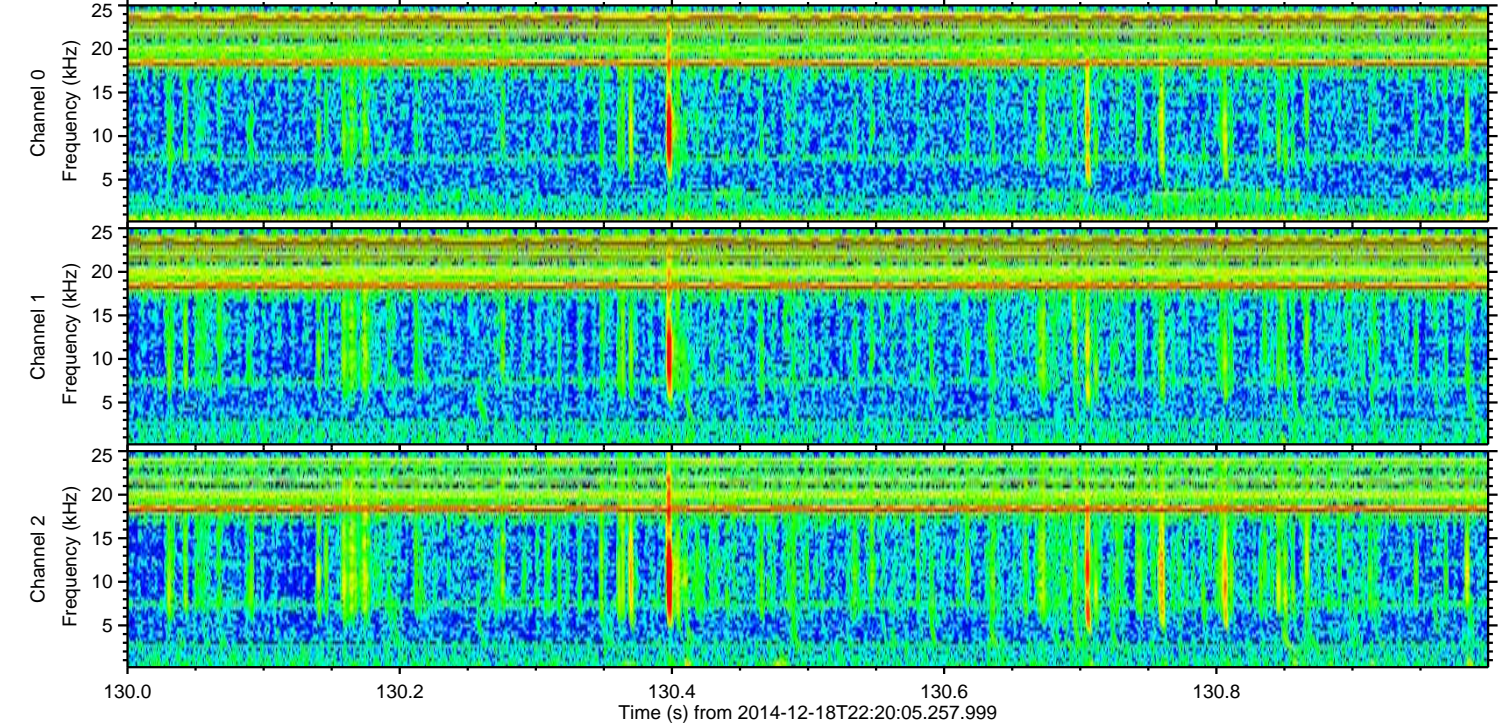
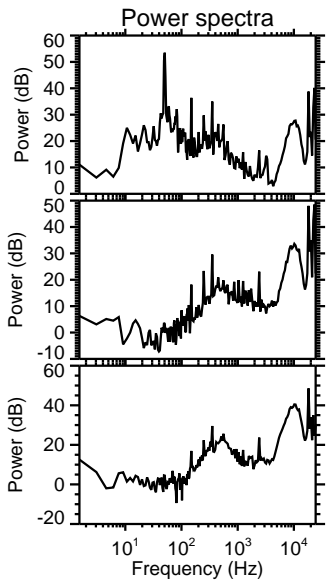
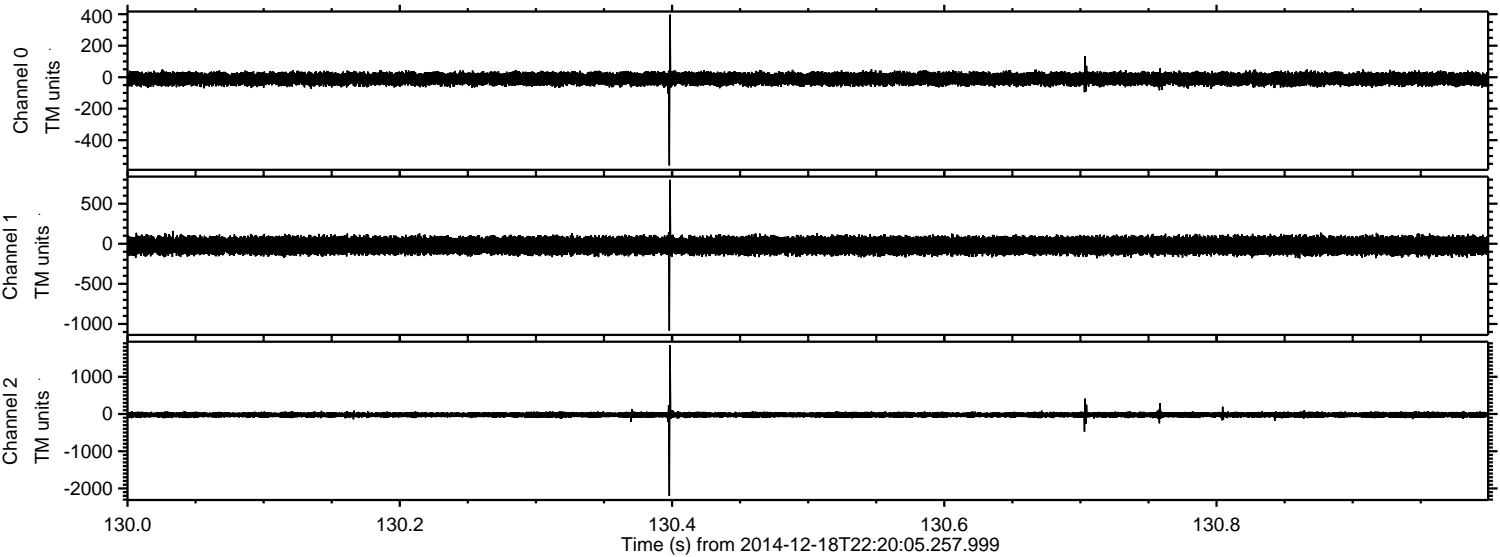

Channel 0
mn: -560
mx: 397
 μ : -10.7
 σ : 21.5

Channel 1
mn: -1083
mx: 798
 μ : -21.8
 σ : 57.7

Channel 2
mn: -2201
mx: 1850
 μ : -22.3
 σ : 43.9

ELMAVAN 3D WAVEFORMS (Measured data sampled at 50 kHz) 49785 packets of 144 samples from 2014-12-18T22:20:05.257.999. Part 123/144

Processed Thu Dec 18 23:27:45 2014 by ELM ver.2012-10-06 from 001__elm20141218_222004__dat00.bin

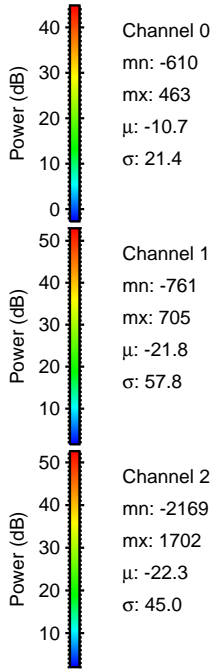
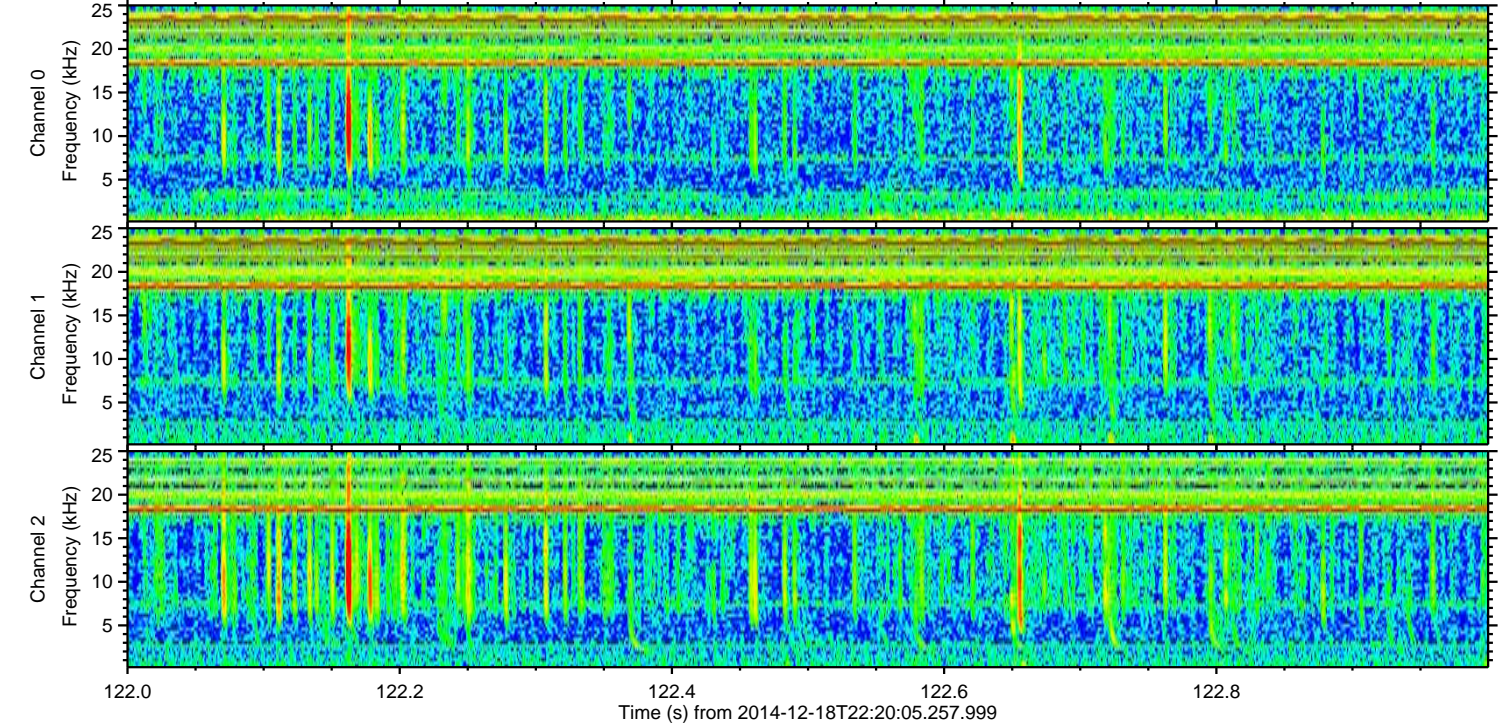
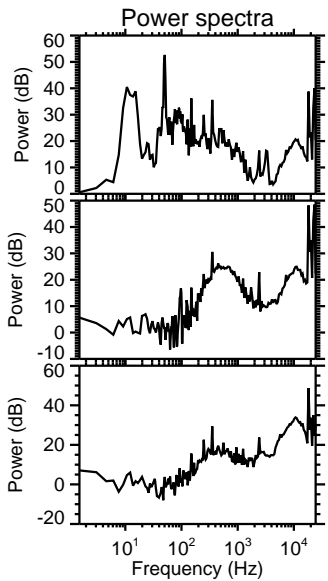
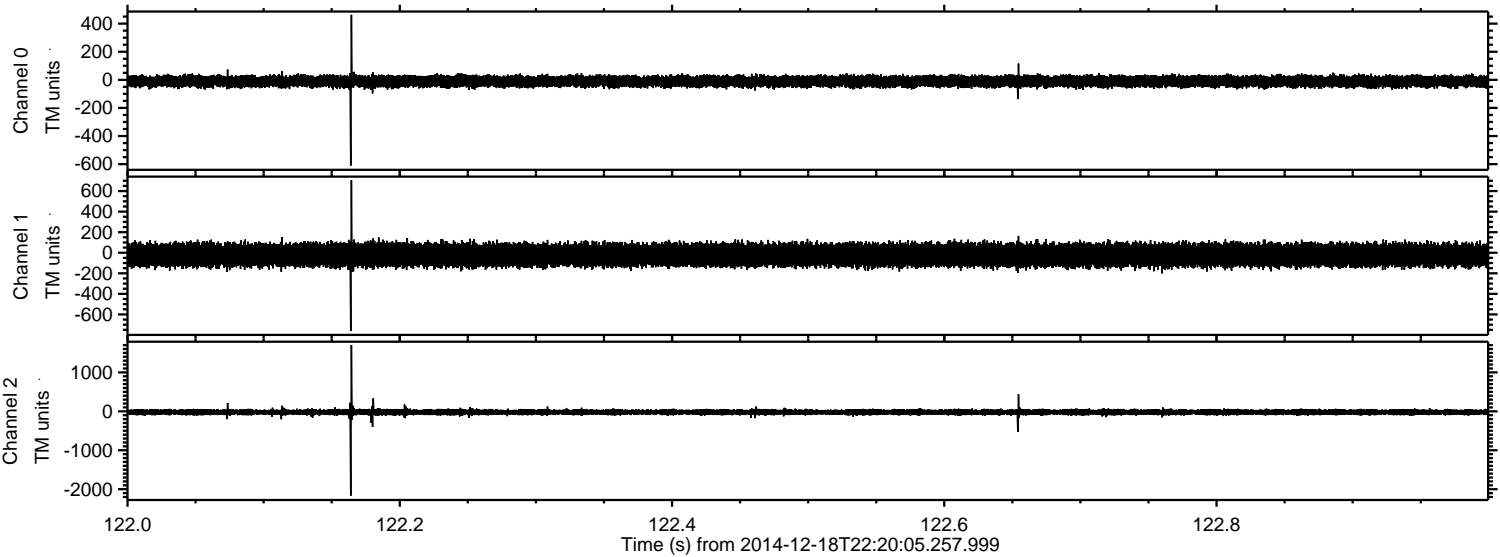

Channel 0
mn: -610
mx: 463
 μ : -10.7
 σ : 21.4

Channel 1
mn: -761
mx: 705
 μ : -21.8
 σ : 57.8

Channel 2
mn: -2169
mx: 1702
 μ : -22.3
 σ : 45.0

ELMAVAN 3D WAVEFORMS (Measured data sampled at 50 kHz) 49785 packets of 144 samples from 2014-12-18T22:20:05.257.999. Part 136/144

