

ELMAVAN 3D WAVEFORMS (Measured data sampled at 50 kHz) 49775 packets of 144 samples from 2014-12-18T20:35:02.220.999.

Processed Thu Dec 18 21:42:58 2014 by ELM ver.2012-10-06 from 001__elm20141218_203501__dat00.bin

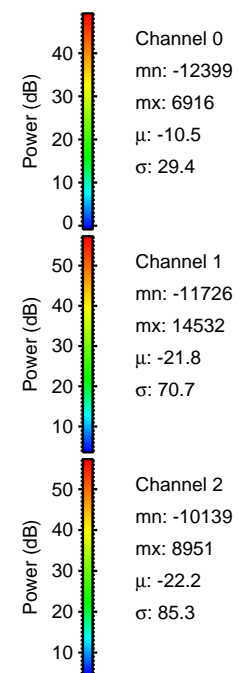
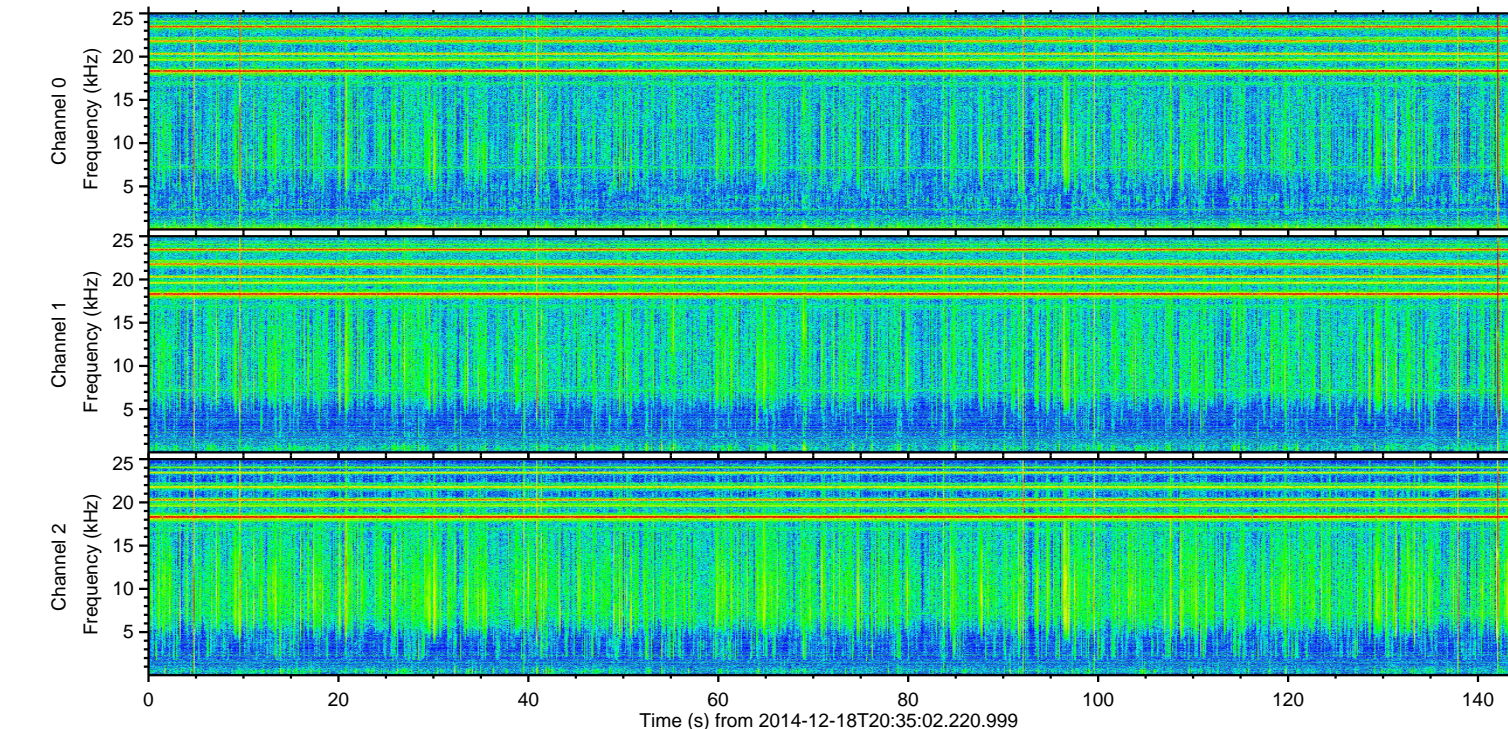
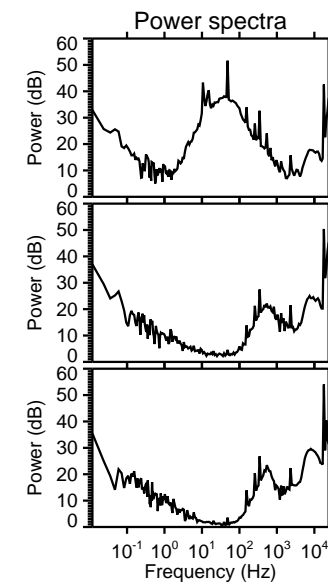
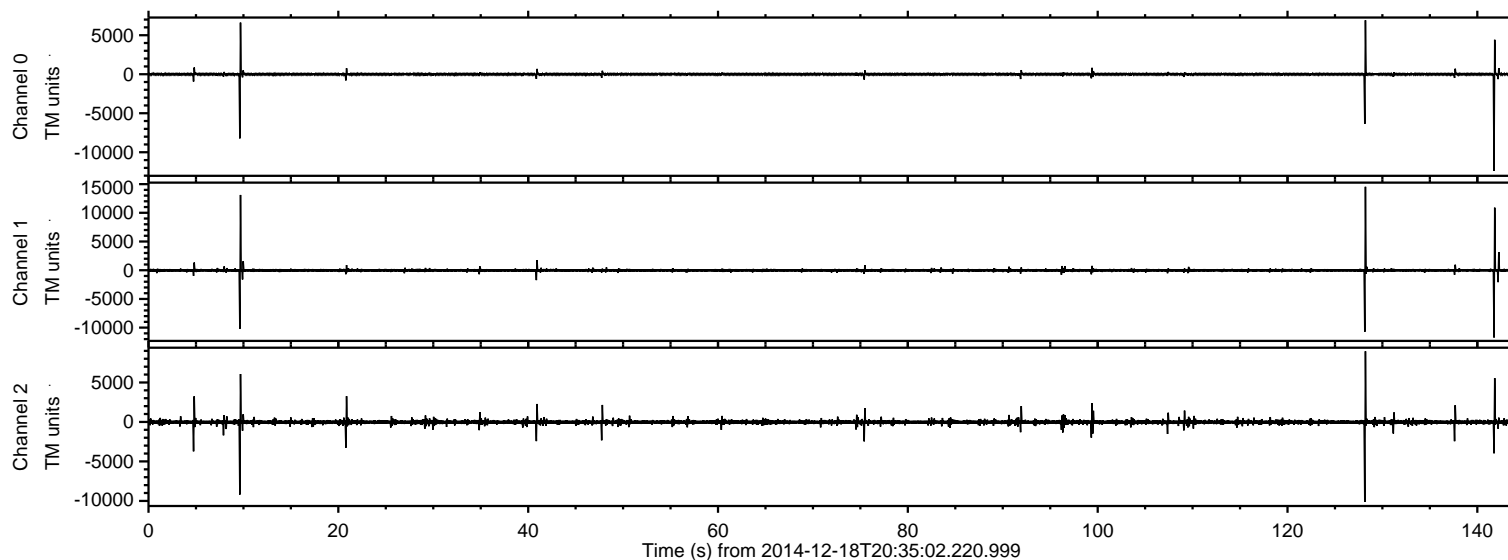

ELMAVAN 3D WAVEFORMS (Measured data sampled at 50 kHz) 49775 packets of 144 samples from 2014-12-18T20:35:02.220.999. Part 129/144

Processed Thu Dec 18 21:43:11 2014 by ELM ver.2012-10-06 from 001__elm20141218_203501__dat00.bin

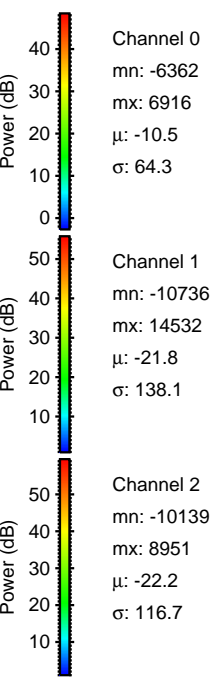
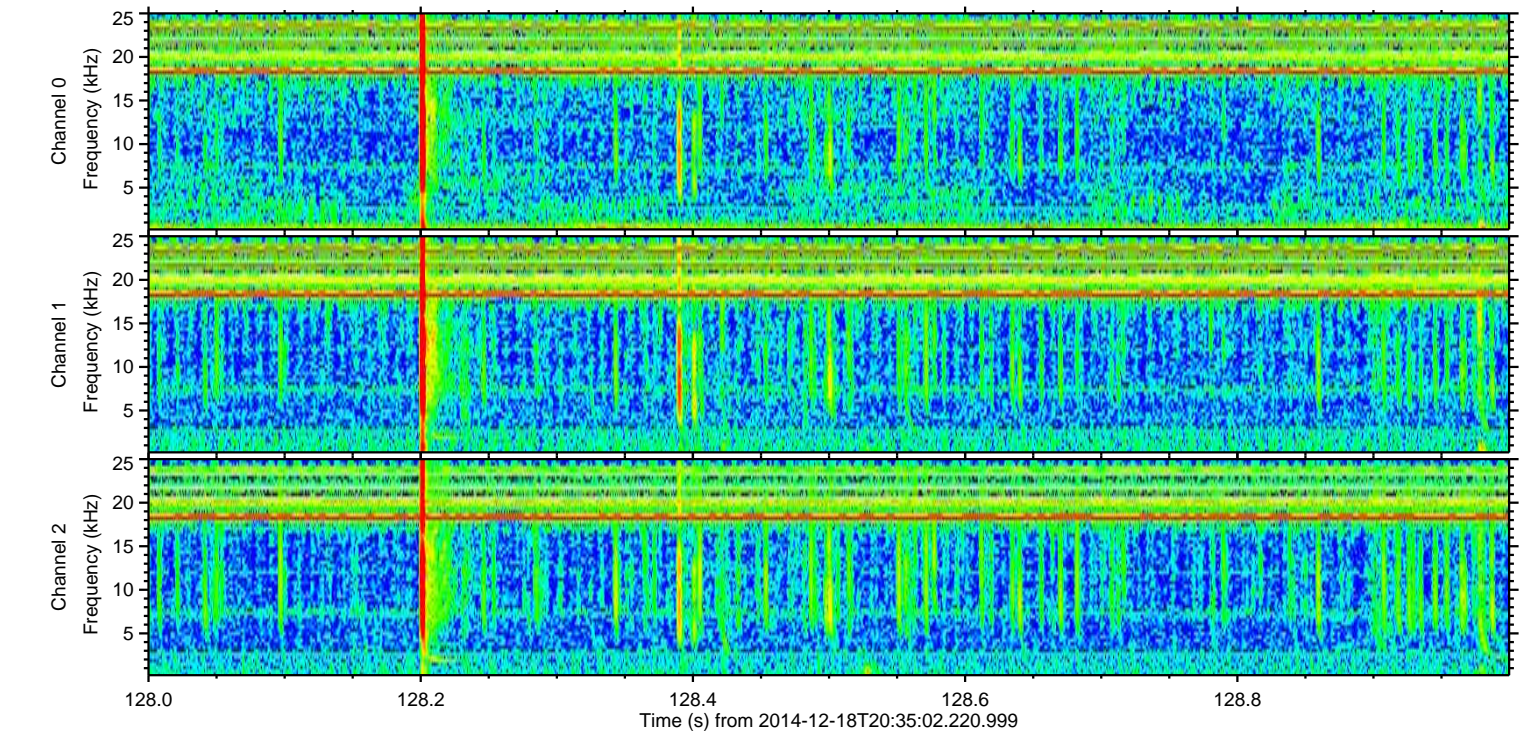
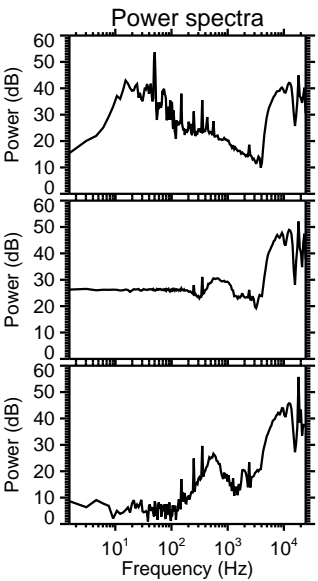
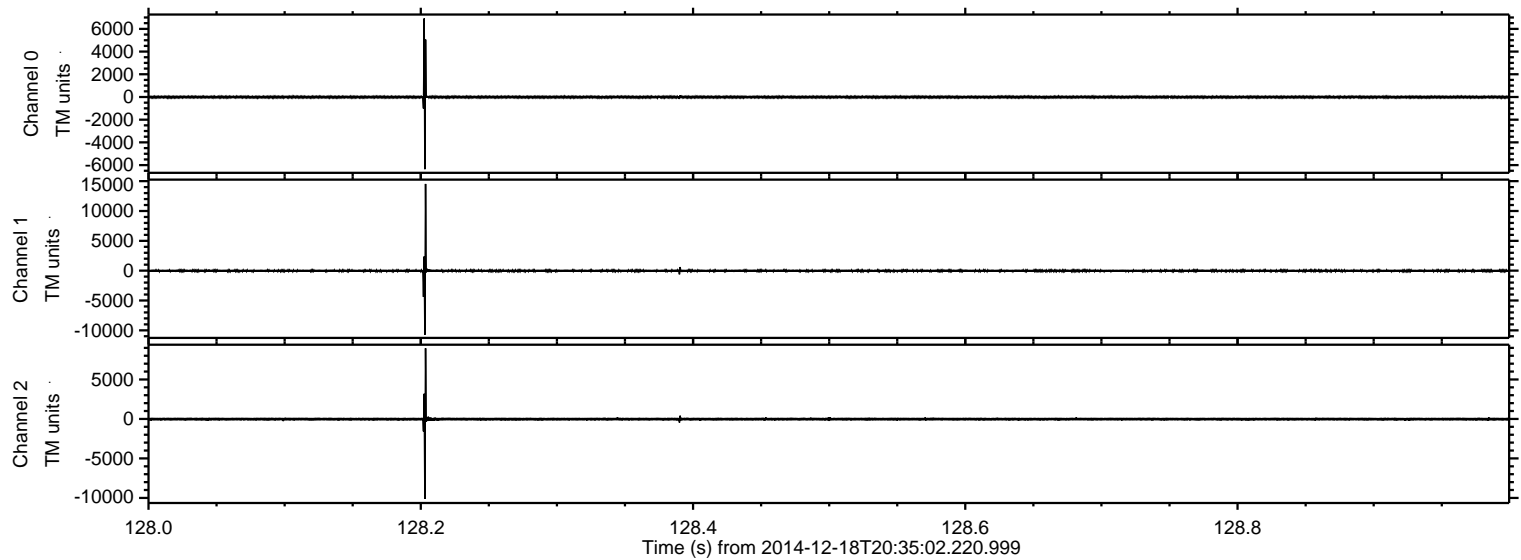

ELMAVAN 3D WAVEFORMS (Measured data sampled at 50 kHz) 49775 packets of 144 samples from 2014-12-18T20:35:02.220.999. Part 10/144

Processed Thu Dec 18 21:43:12 2014 by ELM ver.2012-10-06 from 001__elm20141218_203501__dat00.bin

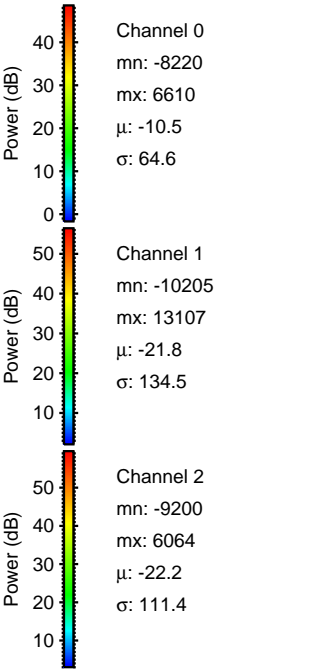
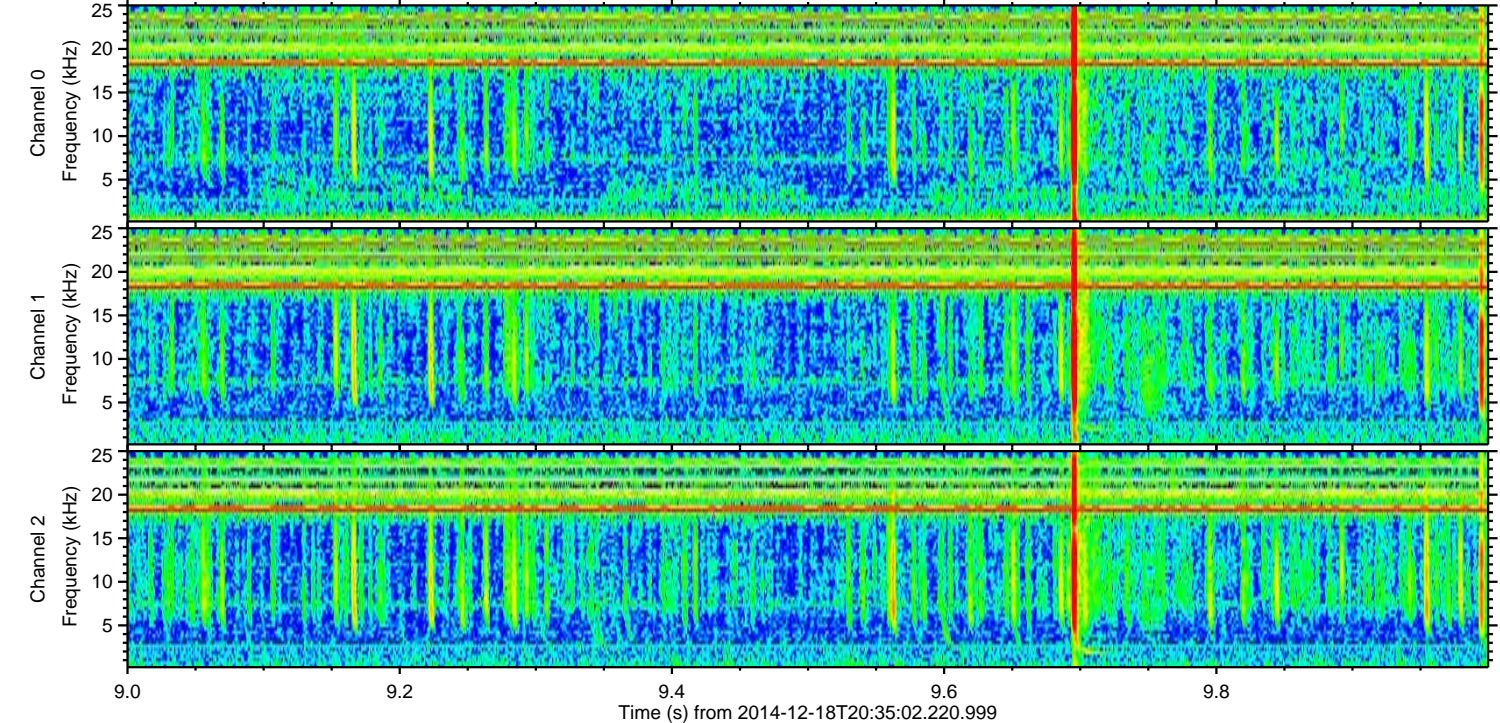
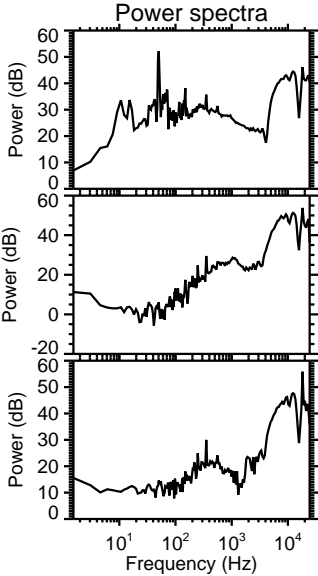
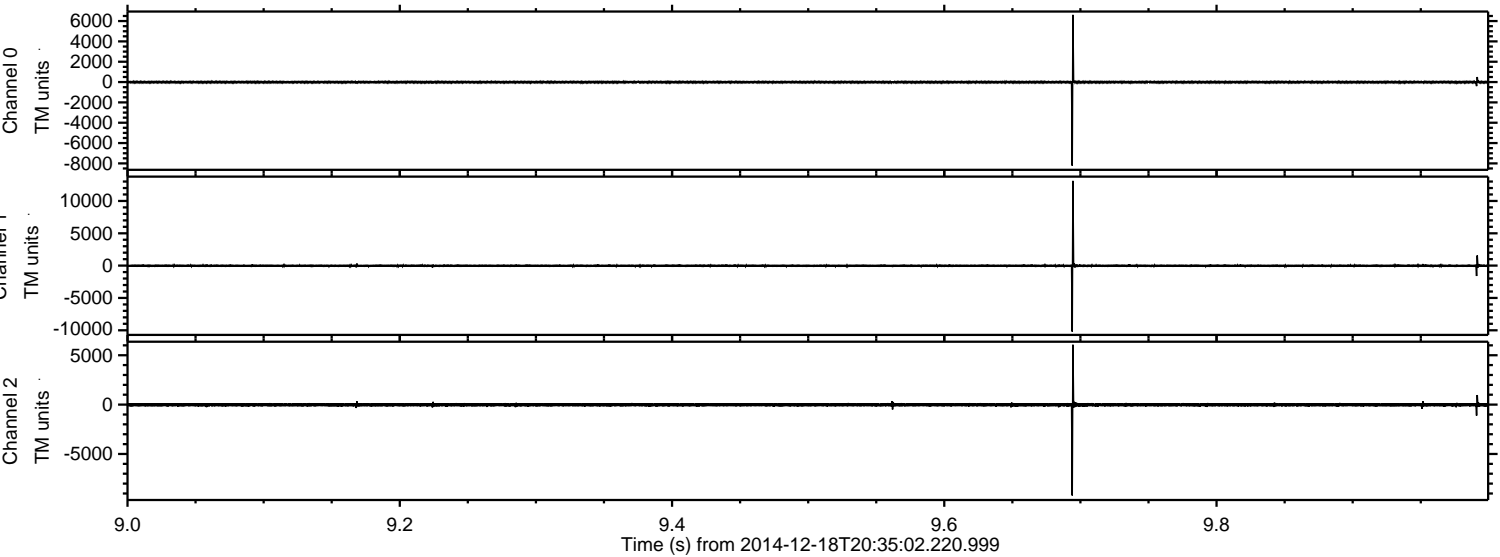

ELMAVAN 3D WAVEFORMS (Measured data sampled at 50 kHz) 49775 packets of 144 samples from 2014-12-18T20:35:02.220.999. Part 142/144

Processed Thu Dec 18 21:43:13 2014 by ELM ver.2012-10-06 from 001__elm20141218_203501__dat00.bin

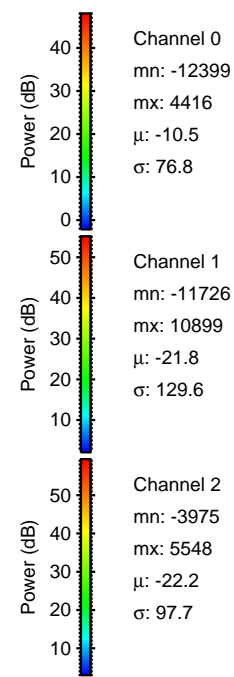
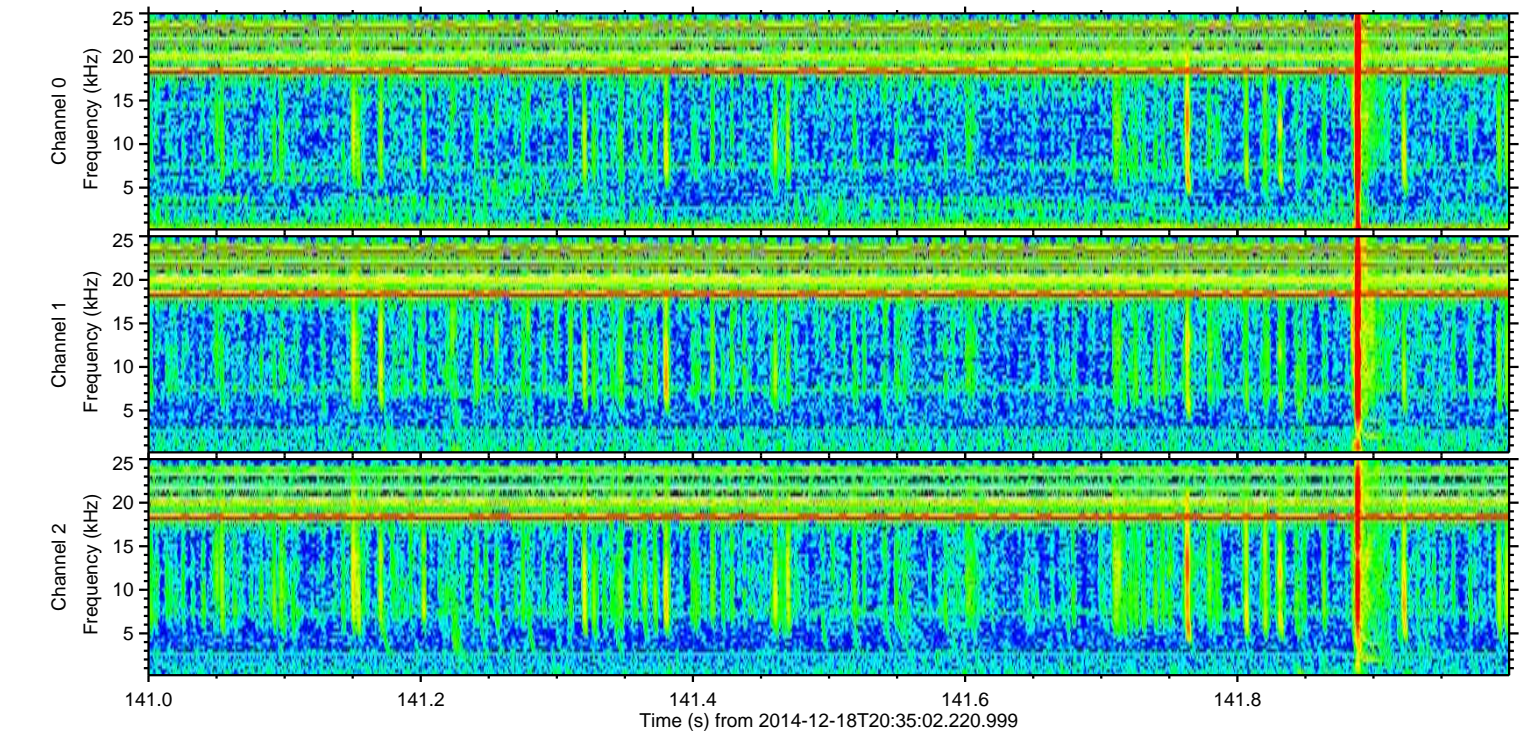
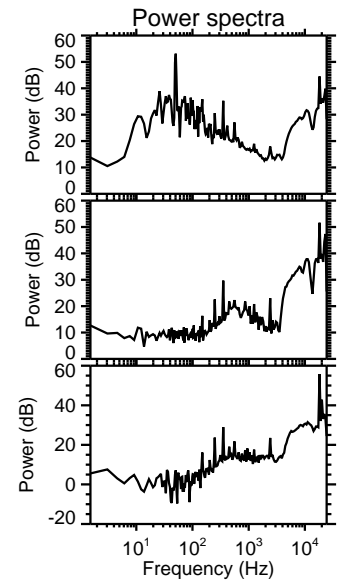
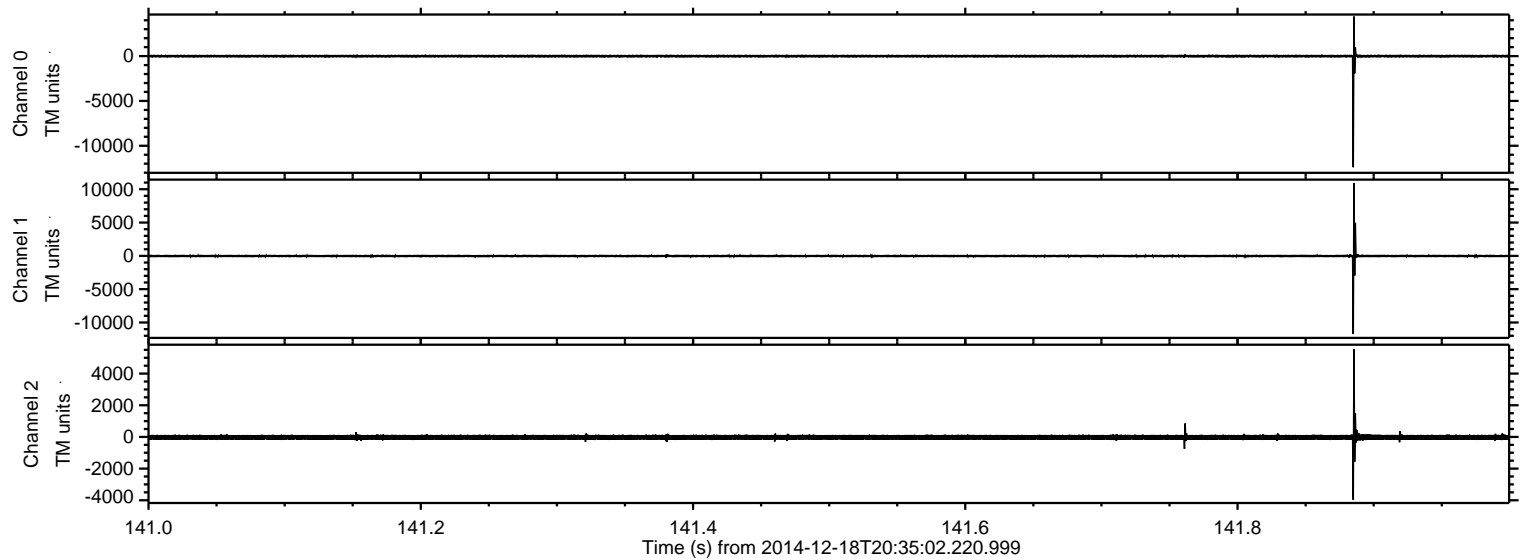

Processed Thu Dec 18 21:43:14 2014 by ELM ver.2012-10-06 from 001__elm20141218_203501__dat00.bin

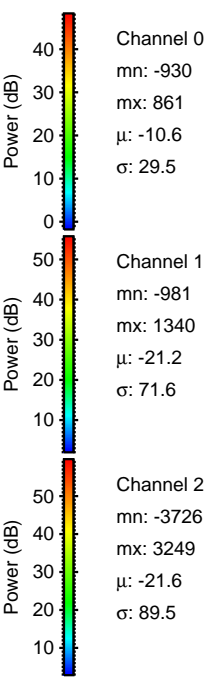
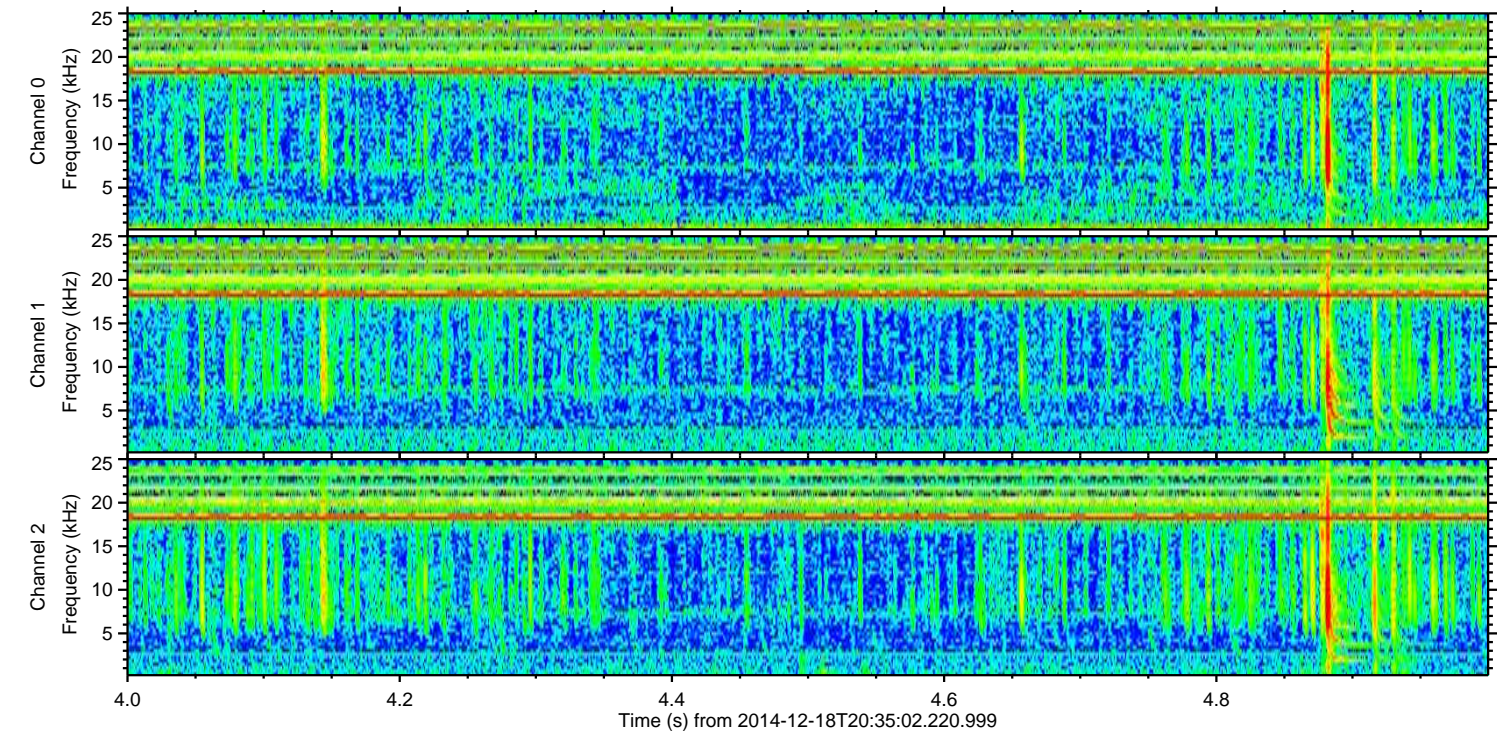
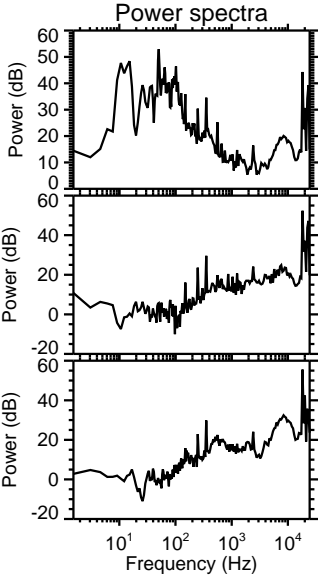
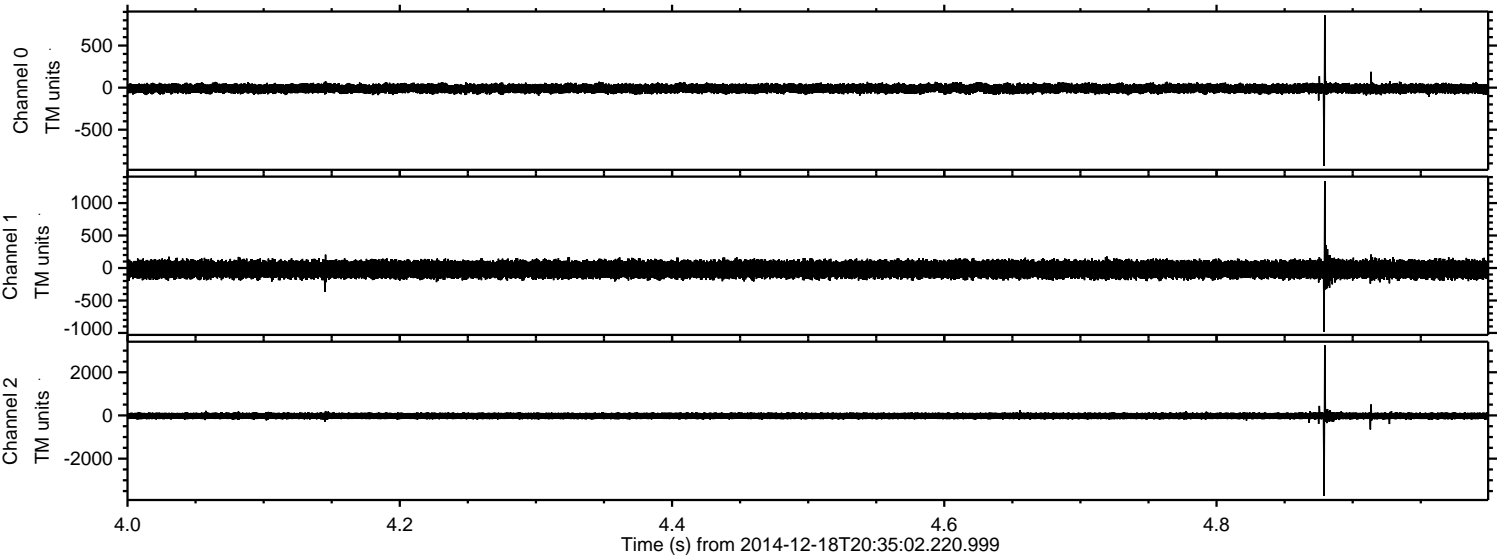

Channel 0
mn: -930
mx: 861
 μ : -10.6
 σ : 29.5

Channel 1
mn: -981
mx: 1340
 μ : -21.2
 σ : 71.6

Channel 2
mn: -3726
mx: 3249
 μ : -21.6
 σ : 89.5

ELMAVAN 3D WAVEFORMS (Measured data sampled at 50 kHz) 49775 packets of 144 samples from 2014-12-18T20:35:02.220.999. Part 21/144

Processed Thu Dec 18 21:43:15 2014 by ELM ver.2012-10-06 from 001__elm20141218_203501__dat00.bin

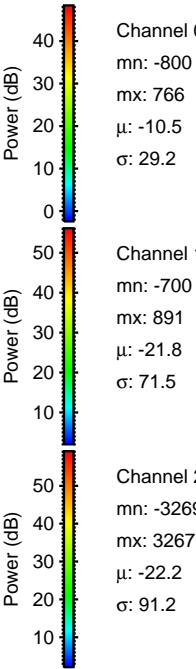
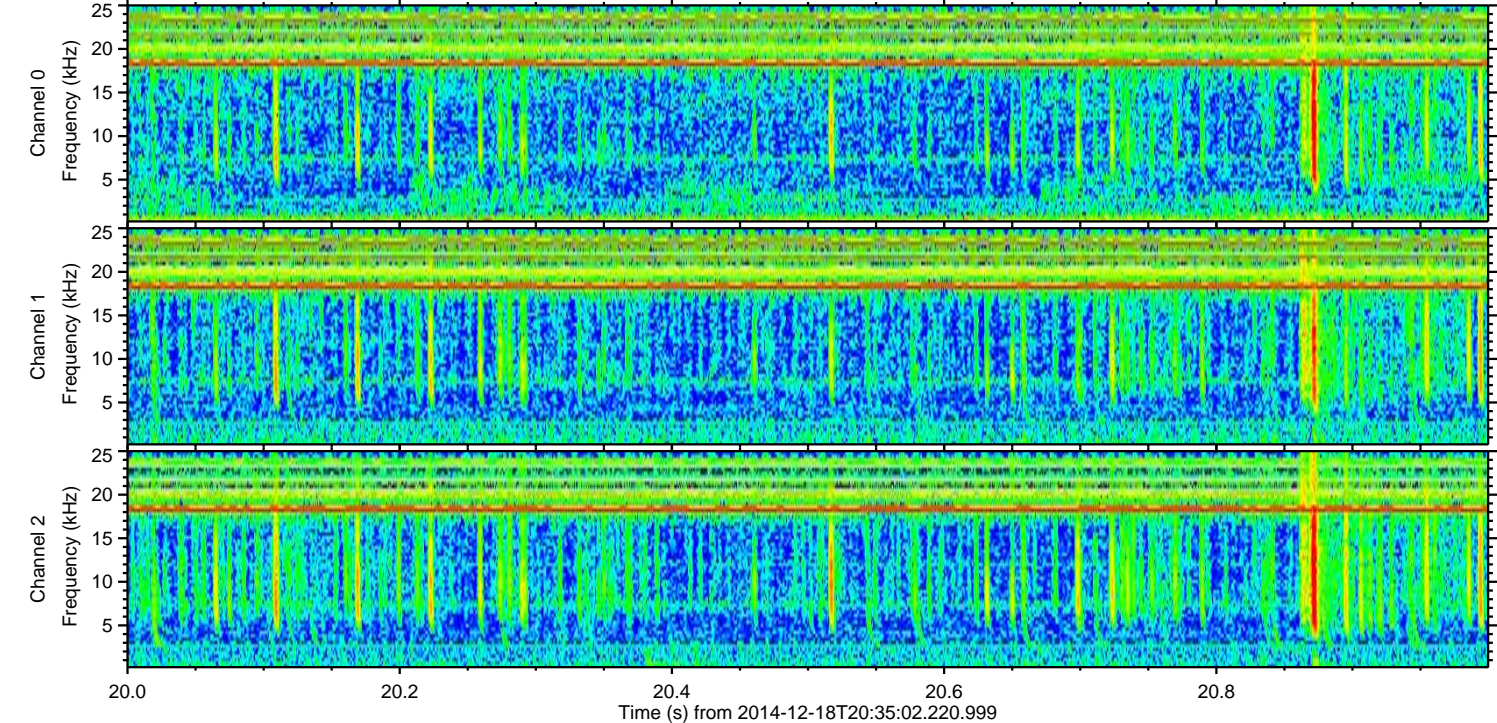
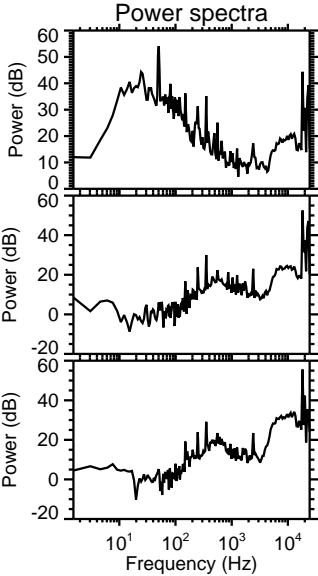
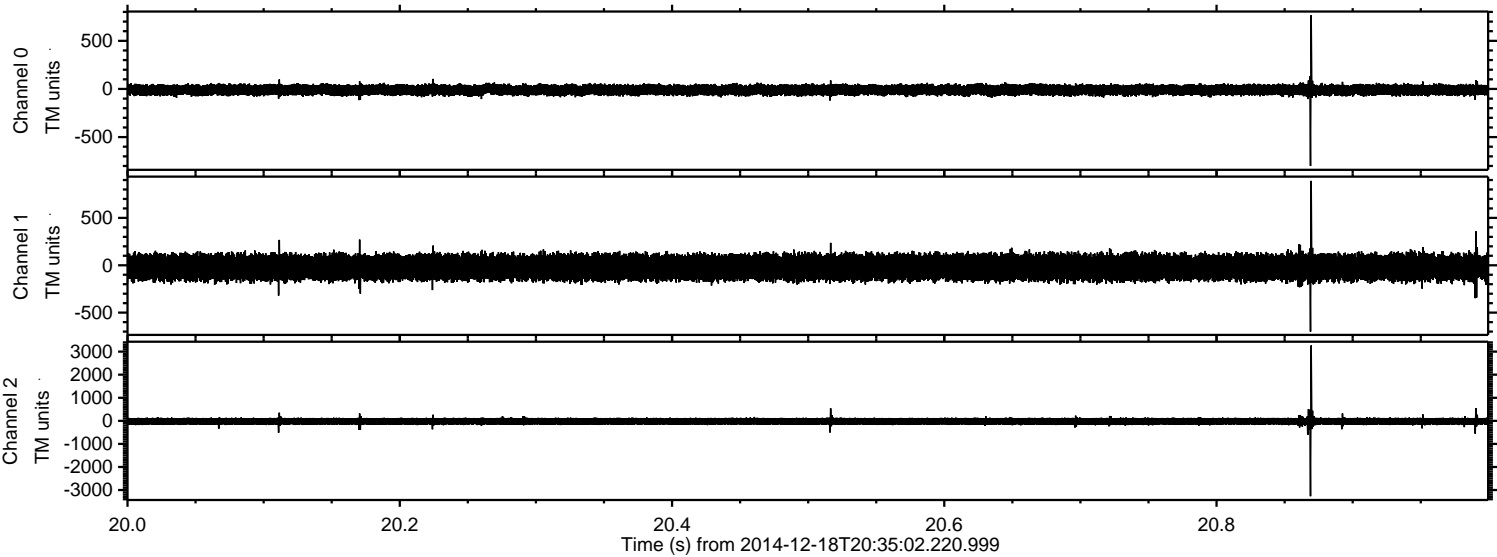

Channel 0
mn: -800
mx: 766
 μ : -10.5
 σ : 29.2

Channel 1
mn: -700
mx: 891
 μ : -21.8
 σ : 71.5

Channel 2
mn: -3269
mx: 3267
 μ : -22.2
 σ : 91.2

ELMAVAN 3D WAVEFORMS (Measured data sampled at 50 kHz) 49775 packets of 144 samples from 2014-12-18T20:35:02.220.999. Part 143/144

Processed Thu Dec 18 21:43:15 2014 by ELM ver.2012-10-06 from 001__elm20141218_203501__dat00.bin

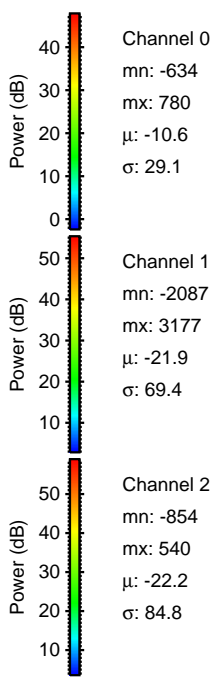
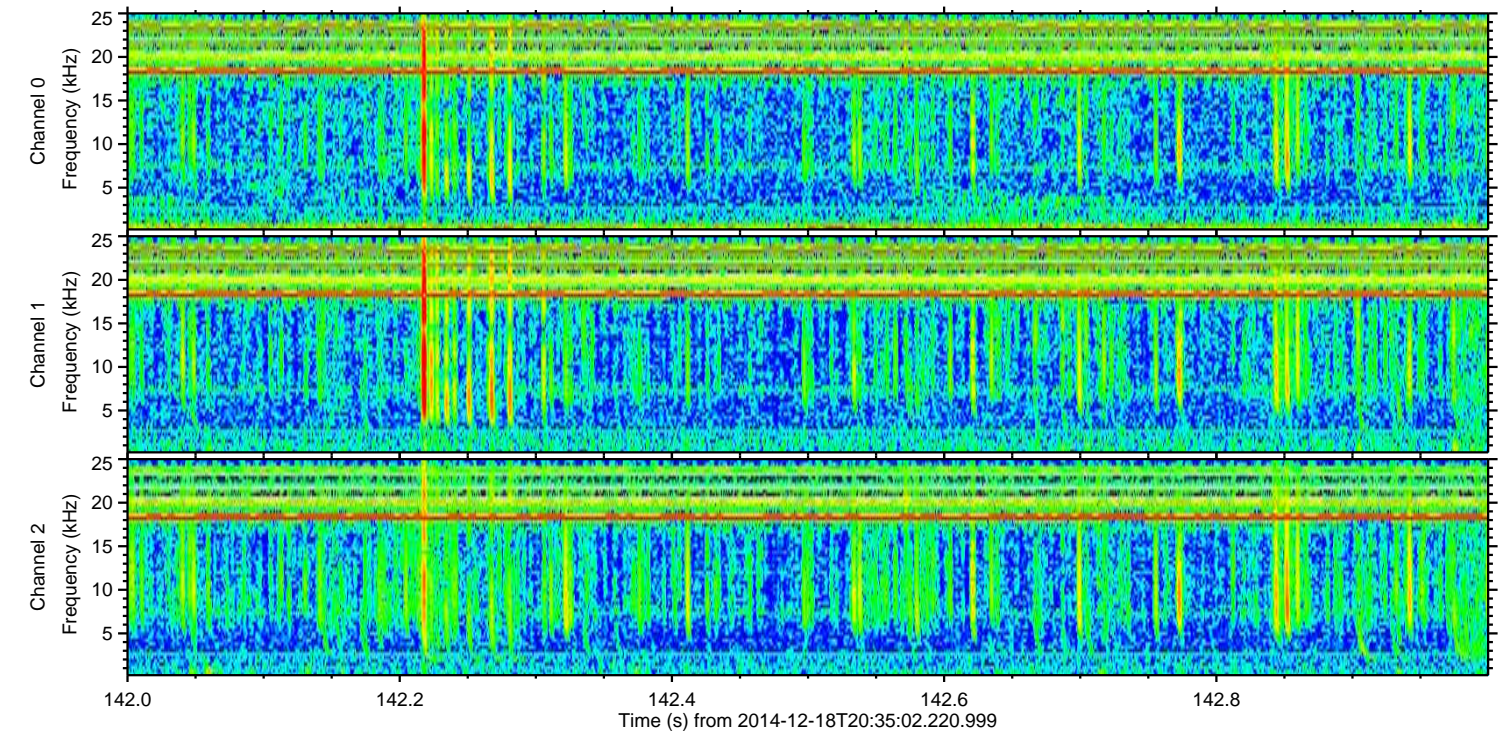
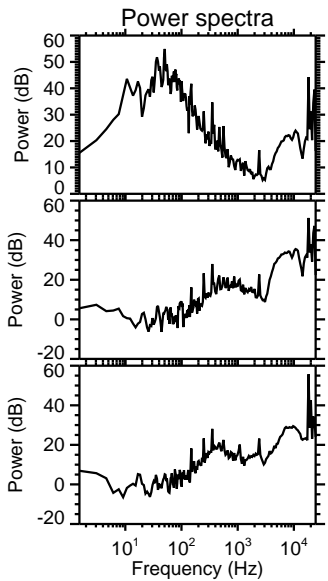
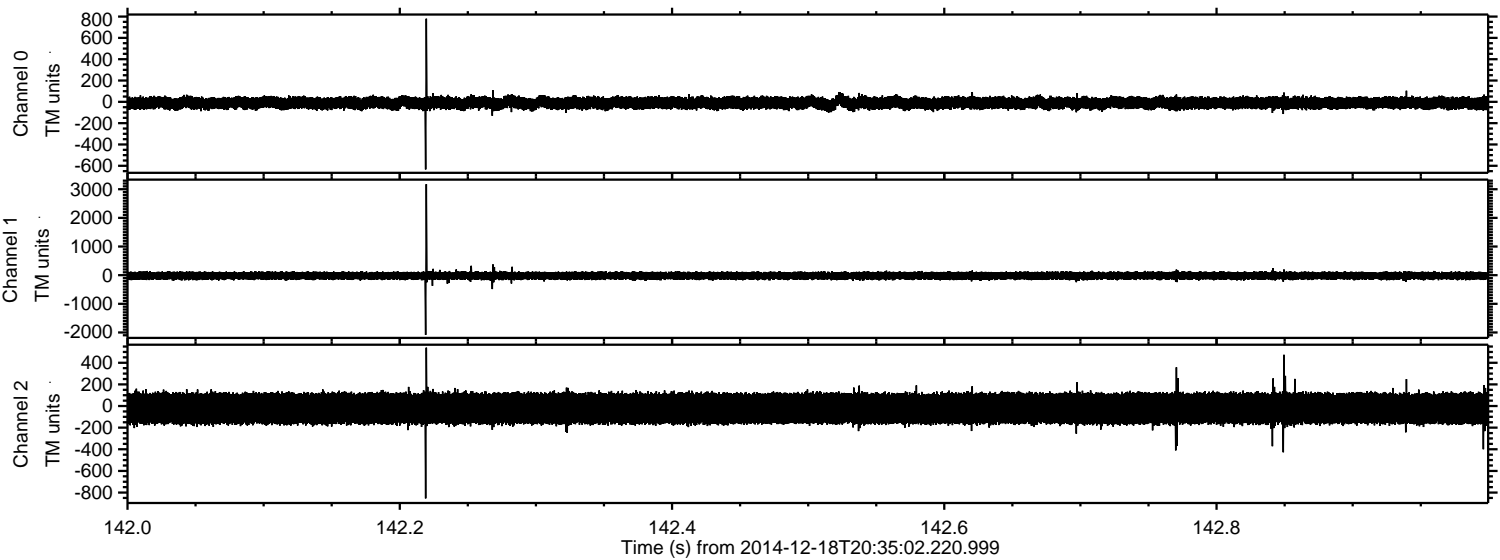

Channel 0
mn: -634
mx: 780
 μ : -10.6
 σ : 29.1

Channel 1
mn: -2087
mx: 3177
 μ : -21.9
 σ : 69.4

Channel 2
mn: -854
mx: 540
 μ : -22.2
 σ : 84.8

Processed Thu Dec 18 21:43:16 2014 by ELM ver.2012-10-06 from 001__elm20141218_203501__dat00.bin

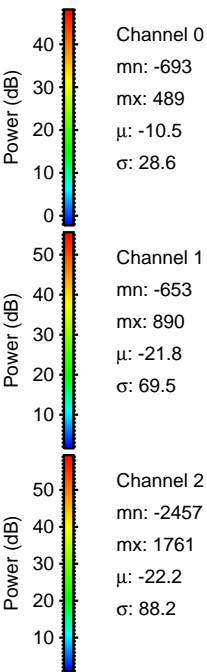
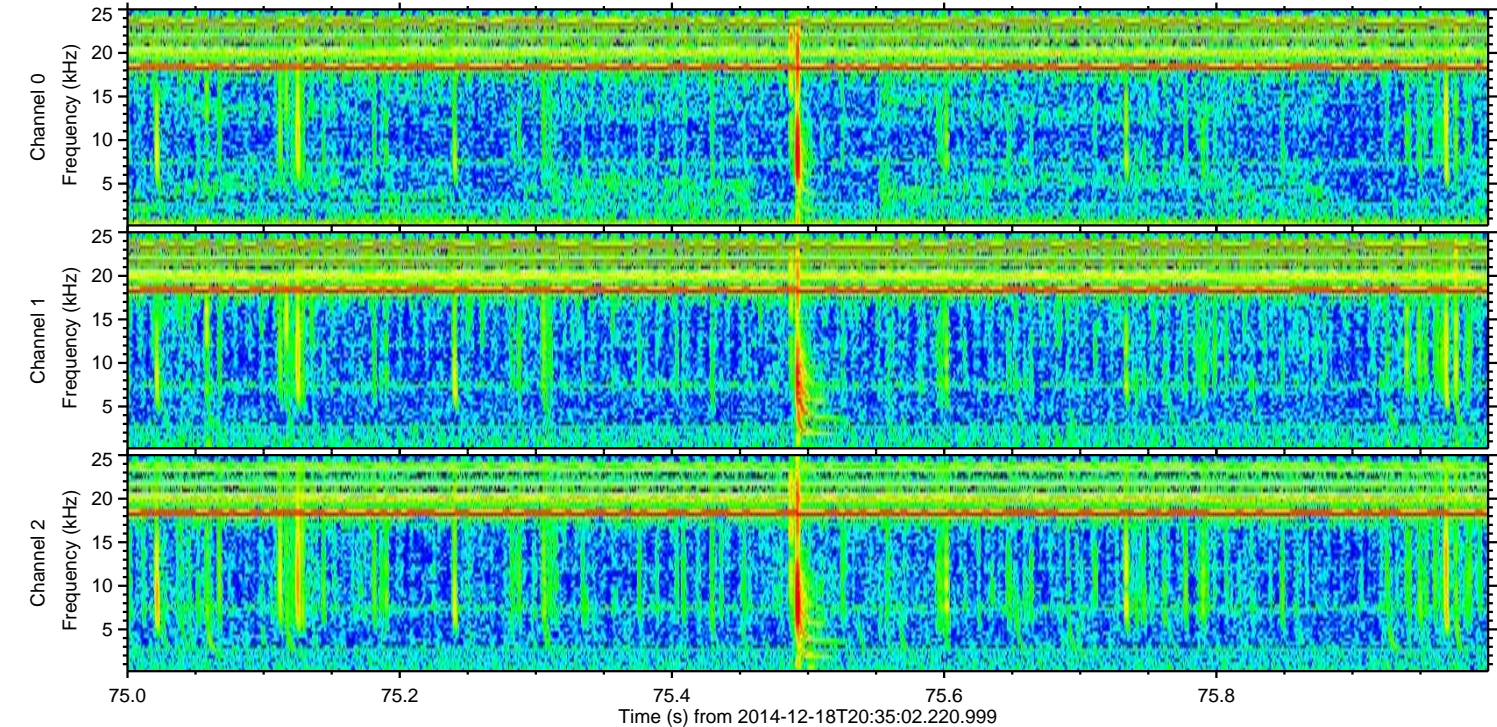
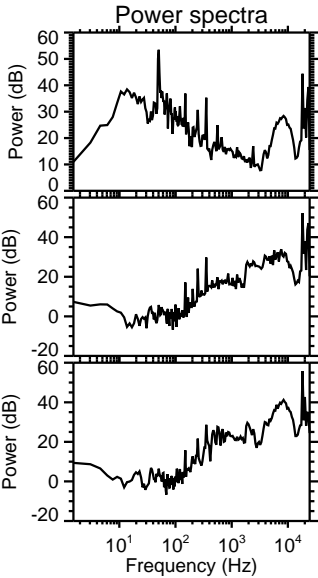
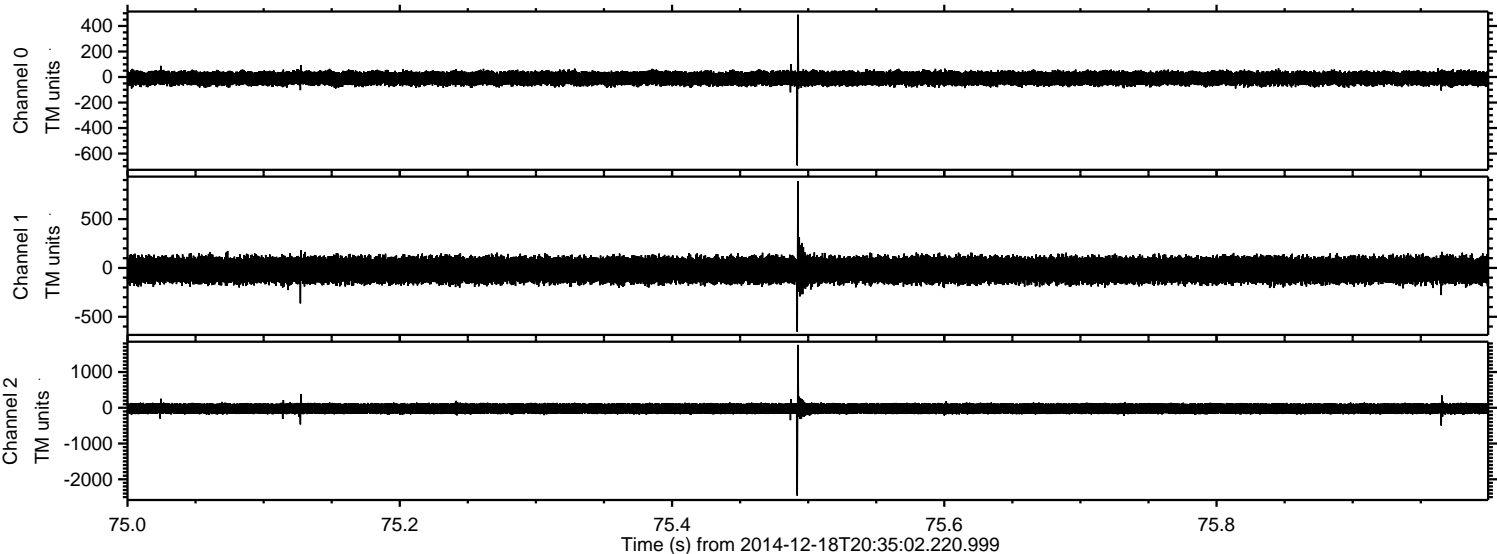

ELMAVAN 3D WAVEFORMS (Measured data sampled at 50 kHz) 49775 packets of 144 samples from 2014-12-18T20:35:02.220.999. Part 138/144

Processed Thu Dec 18 21:43:17 2014 by ELM ver.2012-10-06 from 001__elm20141218_203501__dat00.bin

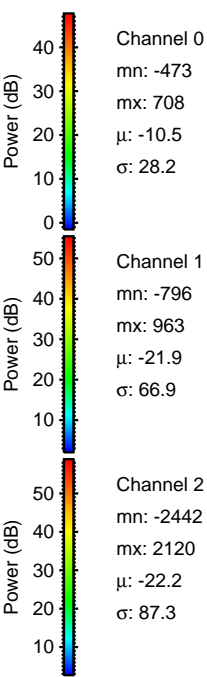
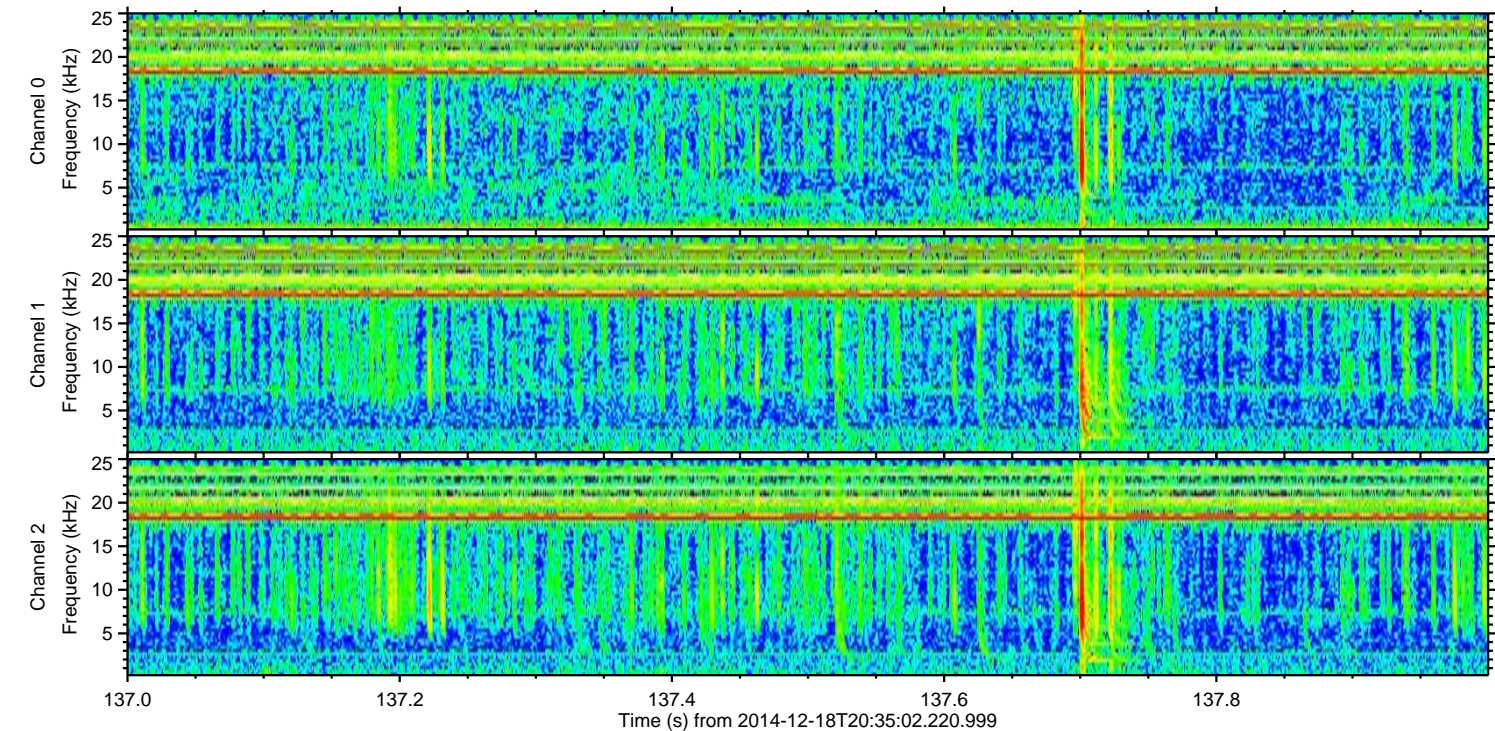
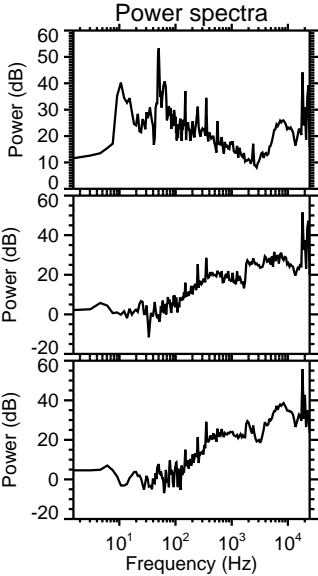
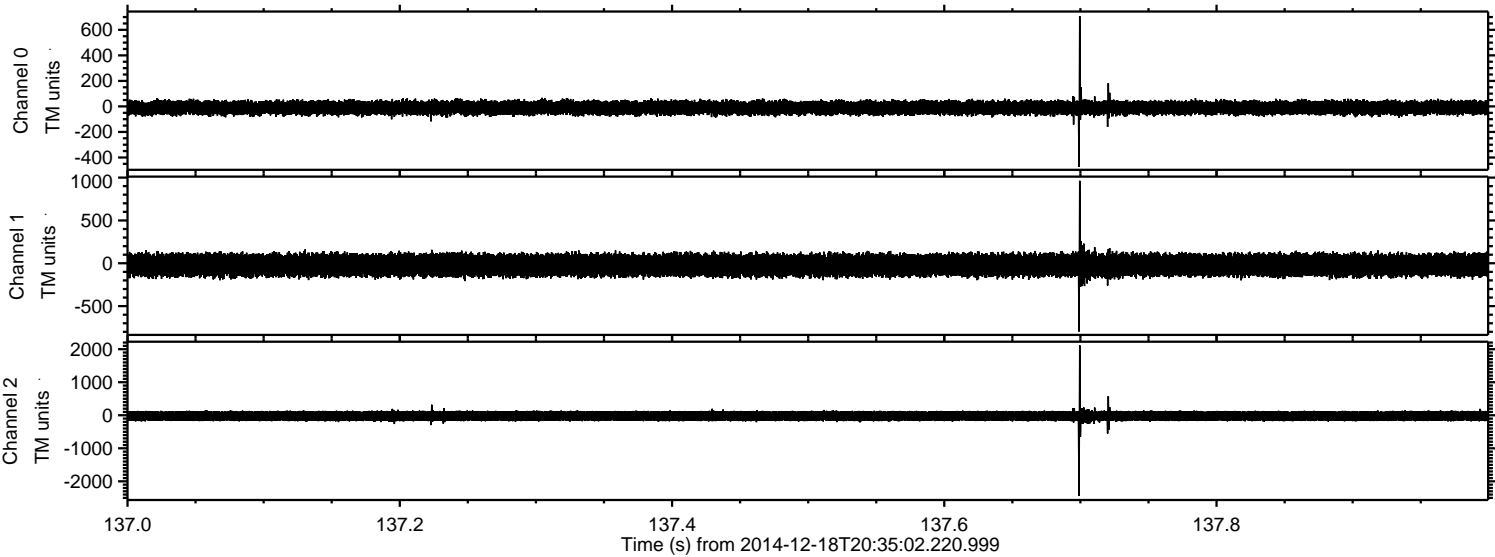

ELMAVAN 3D WAVEFORMS (Measured data sampled at 50 kHz) 49775 packets of 144 samples from 2014-12-18T20:35:02.220.999. Part 41/144

Processed Thu Dec 18 21:43:18 2014 by ELM ver.2012-10-06 from 001__elm20141218_203501__dat00.bin

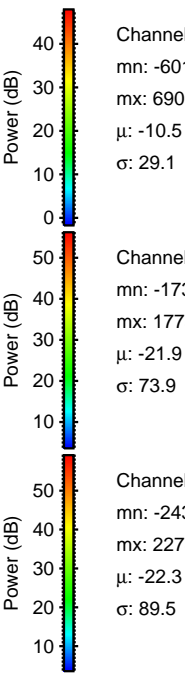
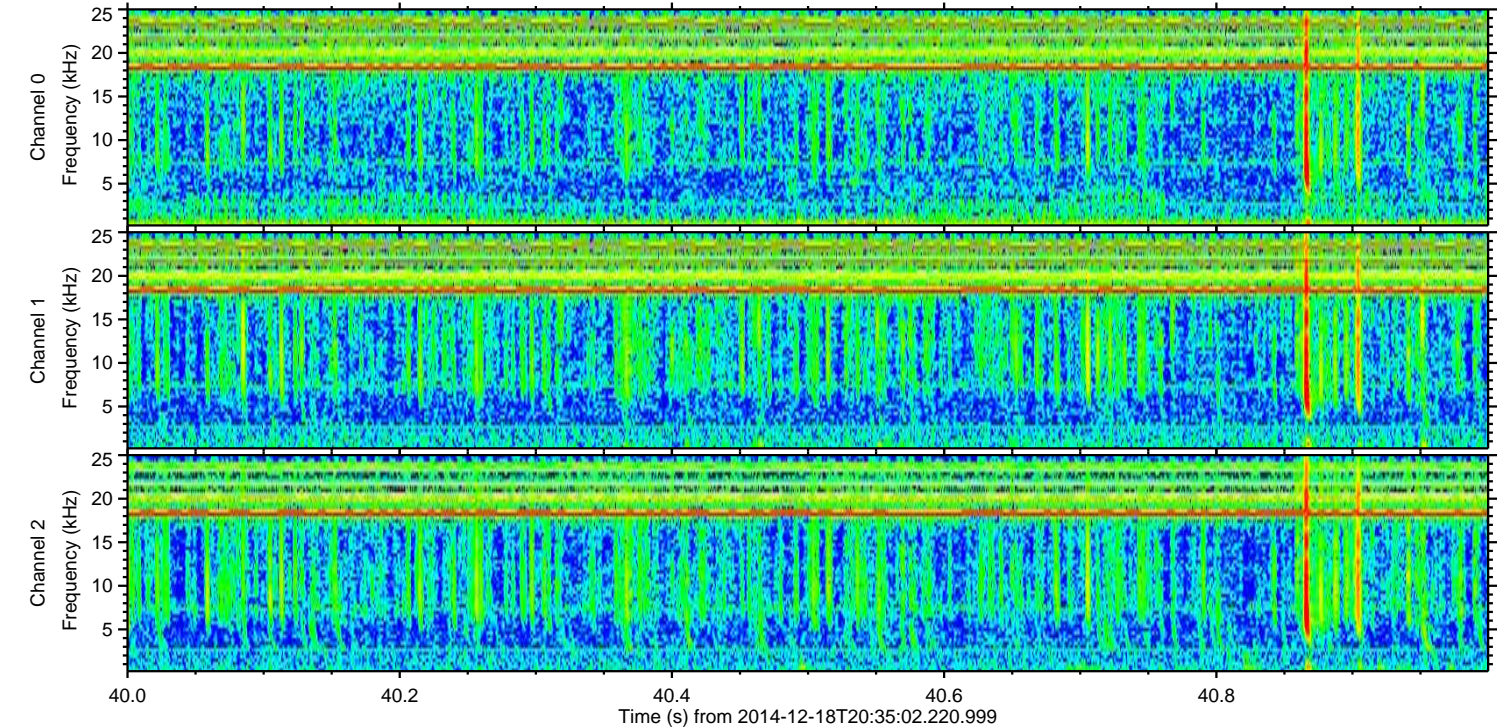
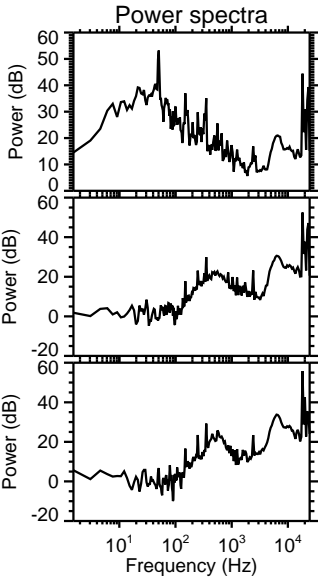
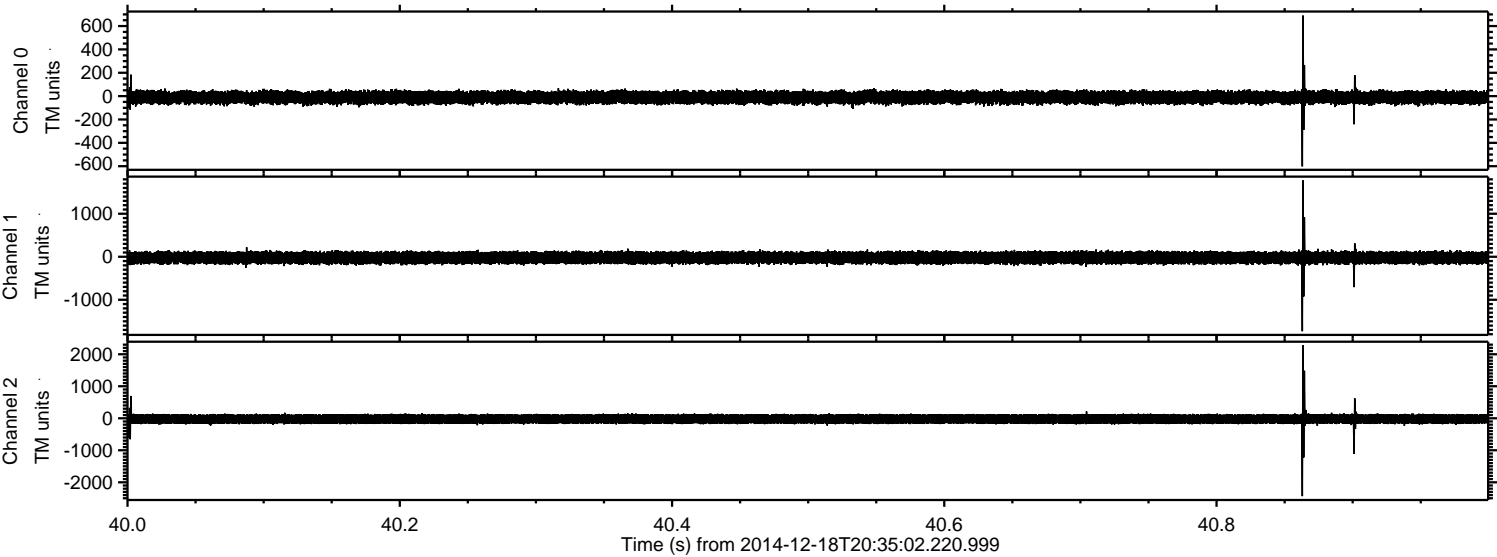

Channel 0
mn: -601
mx: 690
 μ : -10.5
 σ : 29.1

Channel 1
mn: -1730
mx: 1775
 μ : -21.9
 σ : 73.9

Channel 2
mn: -2432
mx: 2278
 μ : -22.3
 σ : 89.5

ELMAVAN 3D WAVEFORMS (Measured data sampled at 50 kHz) 49775 packets of 144 samples from 2014-12-18T20:35:02.220.999. Part 127/144

