

# ELMAVAN 3D WAVEFORMS (Measured data sampled at 50 kHz) 49801 packets of 144 samples from 2014-12-18T20:30:02.067.999.

Processed Thu Dec 18 21:37:45 2014 by ELM ver.2012-10-06 from 001\_\_elm20141218\_203001\_\_dat00.bin

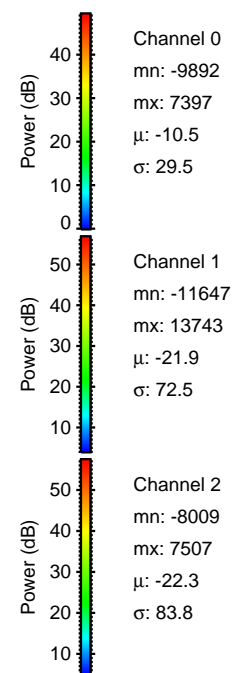

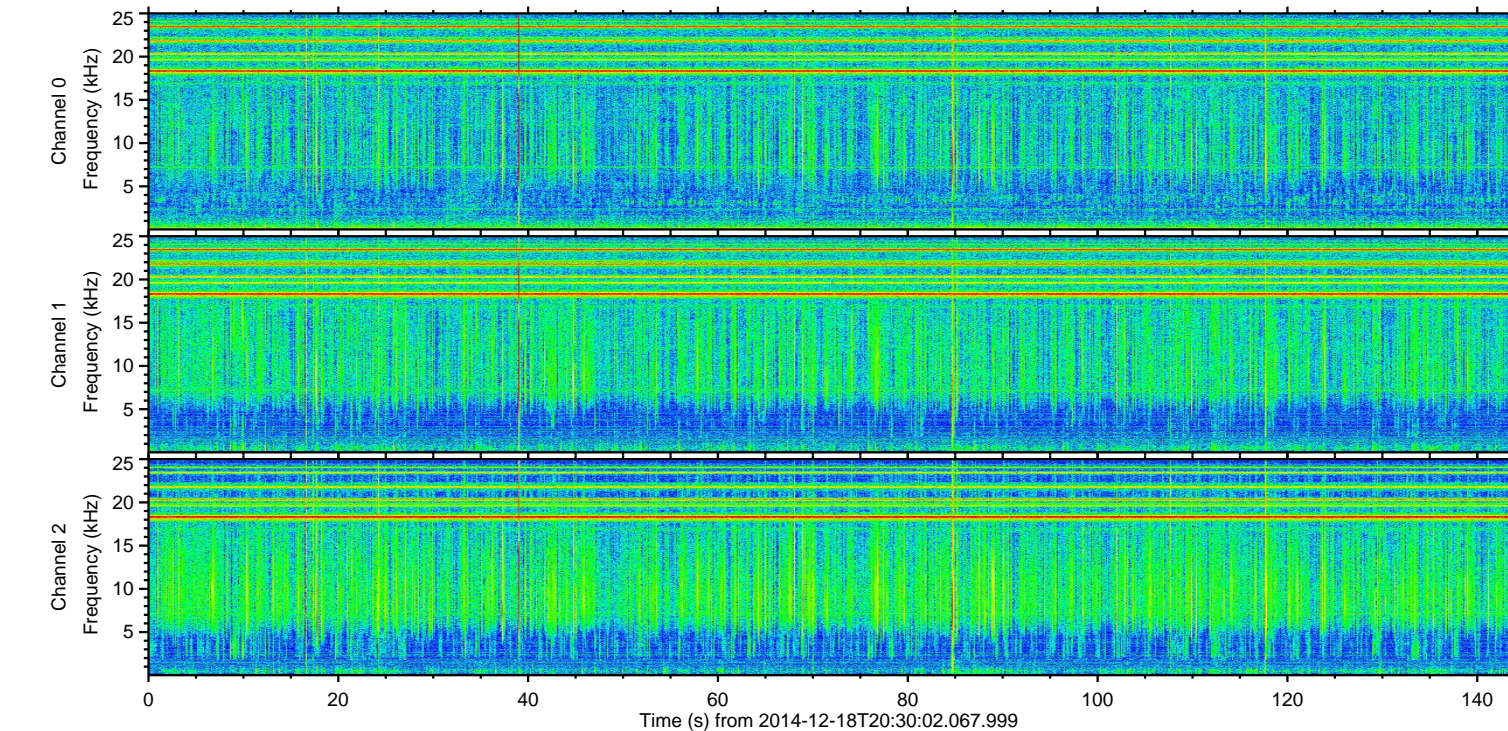
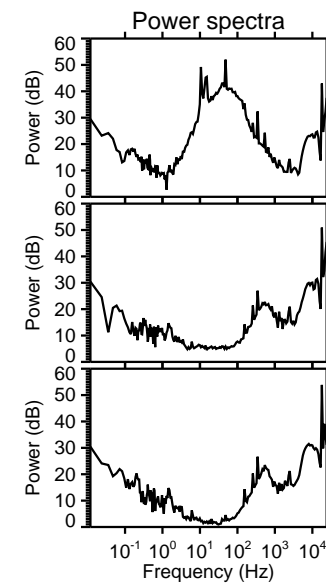
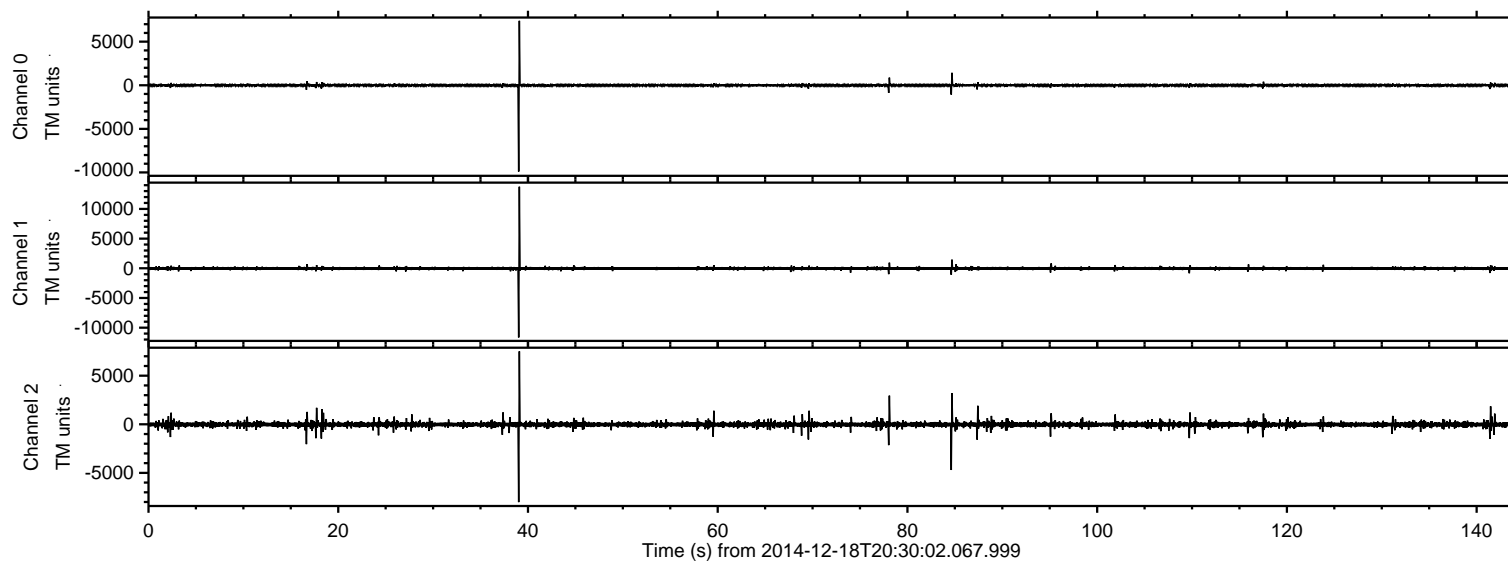

ELMAVAN 3D WAVEFORMS (Measured data sampled at 50 kHz) 49801 packets of 144 samples from 2014-12-18T20:30:02.067.999. Part 40/144

Processed Thu Dec 18 21:37:58 2014 by ELM ver.2012-10-06 from 001\_\_elm20141218\_203001\_\_dat00.bin

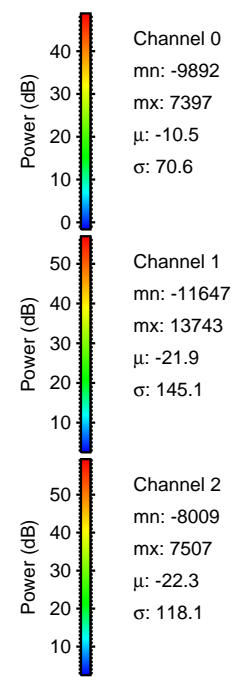
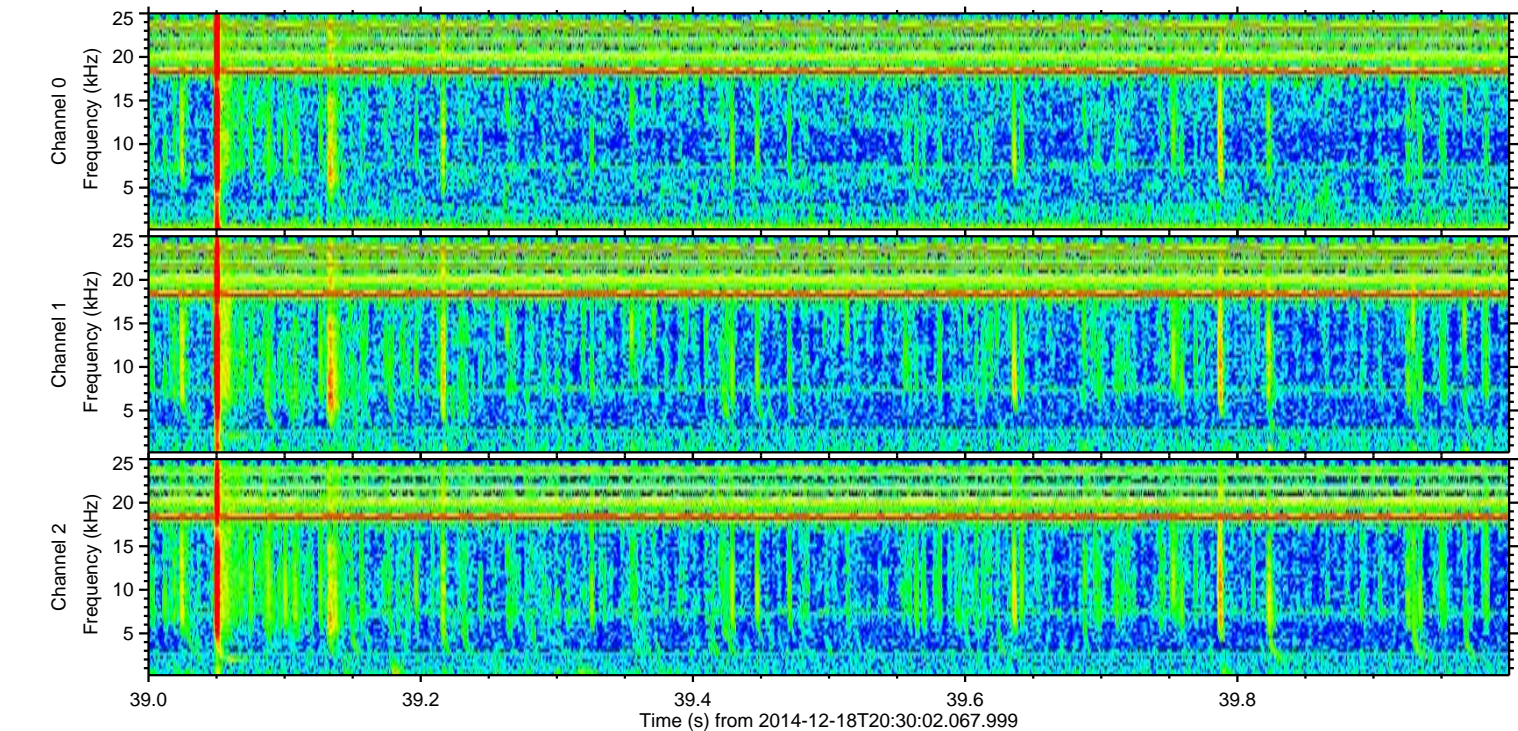
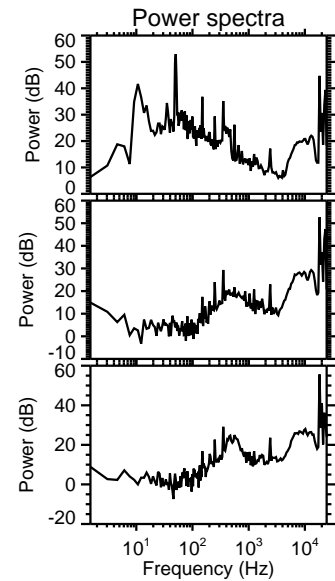
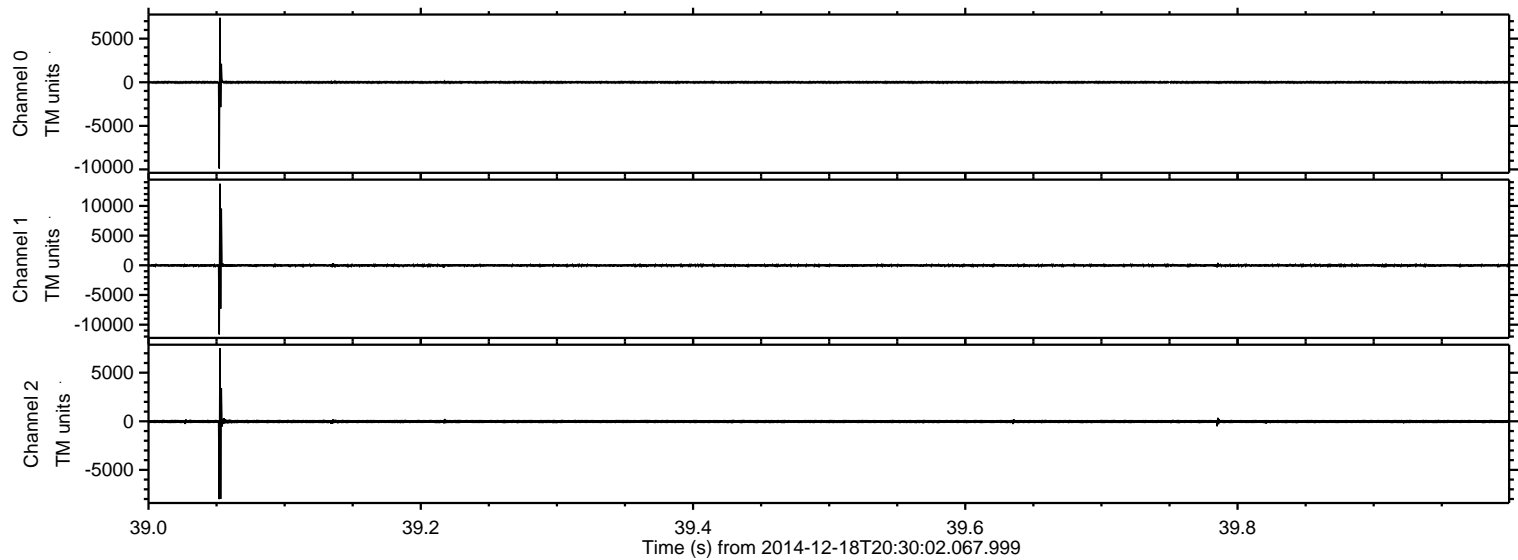



ELMAVAN 3D WAVEFORMS (Measured data sampled at 50 kHz) 49801 packets of 144 samples from 2014-12-18T20:30:02.067.999. Part 85/144

Processed Thu Dec 18 21:37:59 2014 by ELM ver.2012-10-06 from 001\_\_elm20141218\_203001\_\_dat00.bin

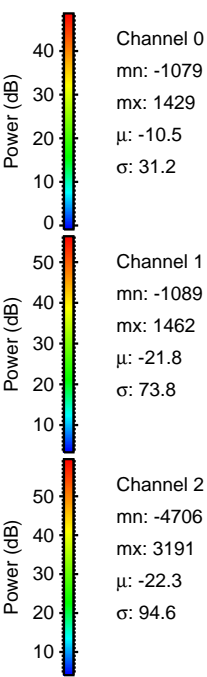
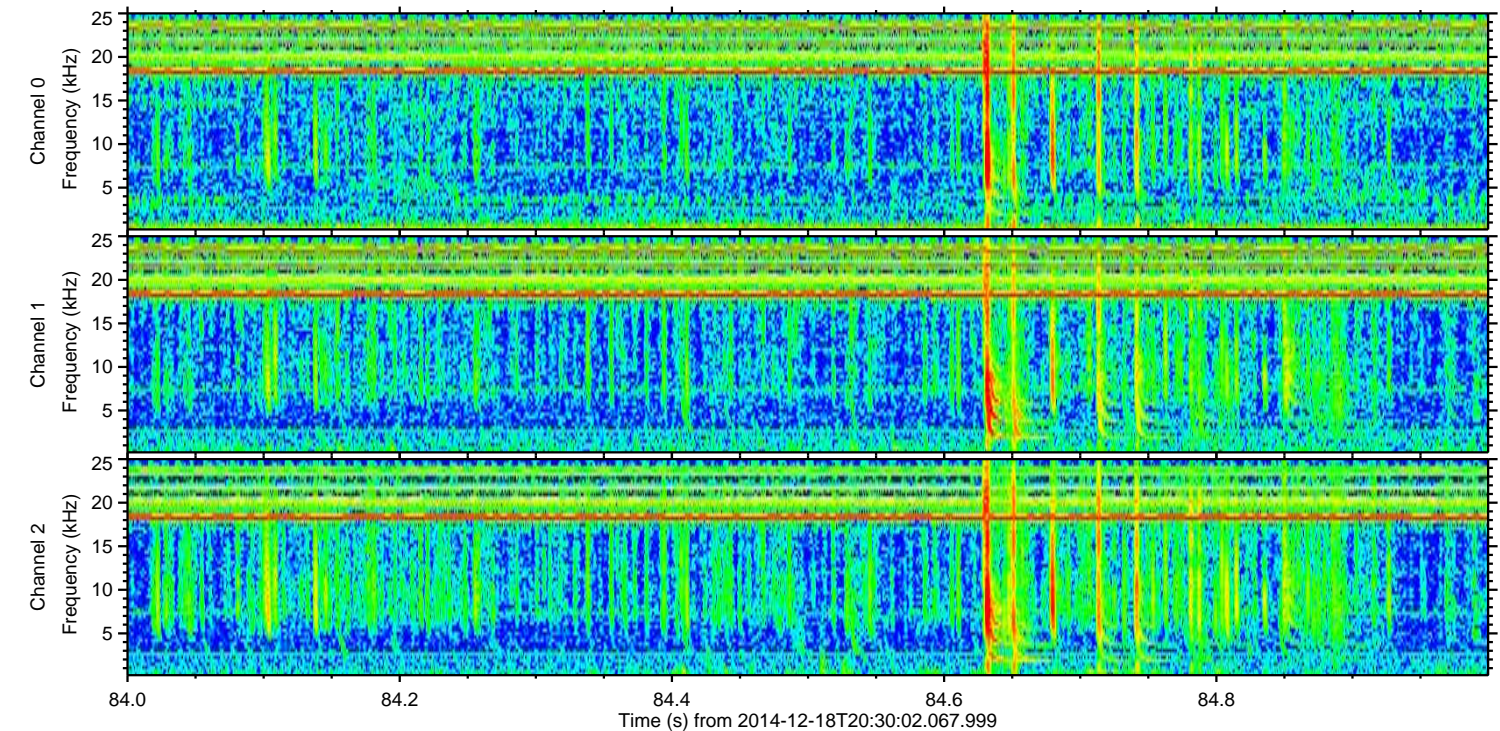
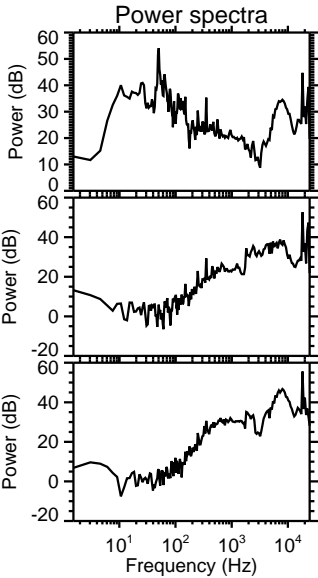
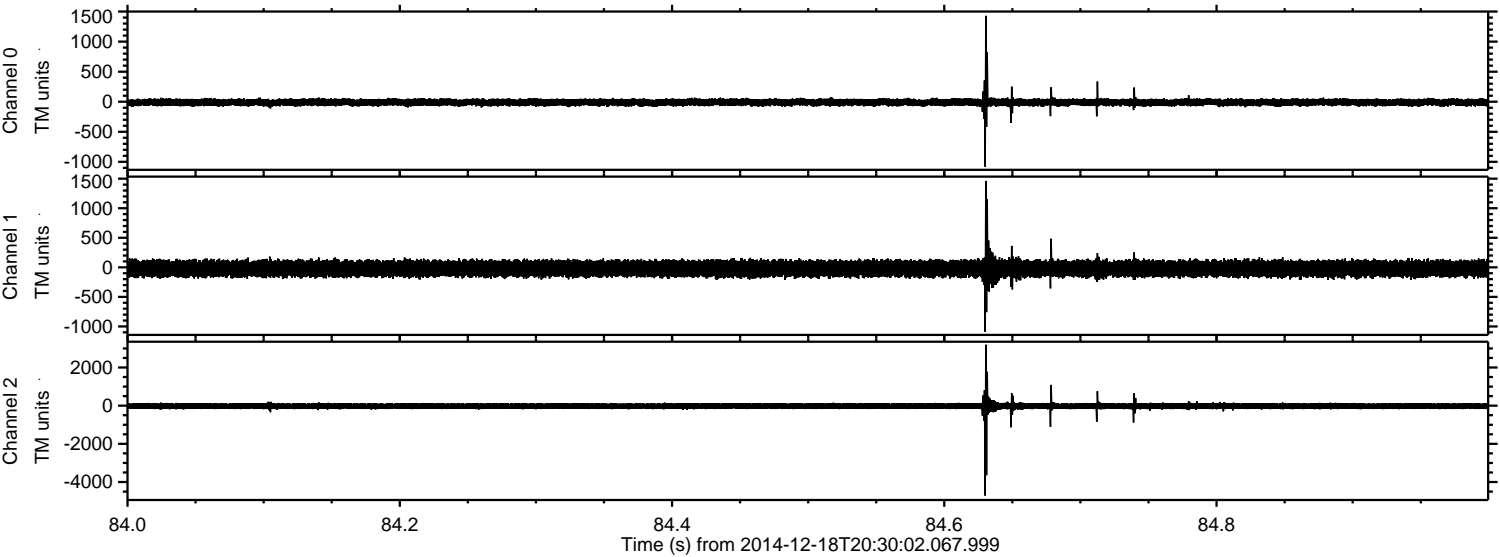

Channel 0  
mn: -1079  
mx: 1429  
 $\mu$ : -10.5  
 $\sigma$ : 31.2

Channel 1  
mn: -1089  
mx: 1462  
 $\mu$ : -21.8  
 $\sigma$ : 73.8

Channel 2  
mn: -4706  
mx: 3191  
 $\mu$ : -22.3  
 $\sigma$ : 94.6



Processed Thu Dec 18 21:38:00 2014 by ELM ver.2012-10-06 from 001\_\_elm20141218\_203001\_\_dat00.bin

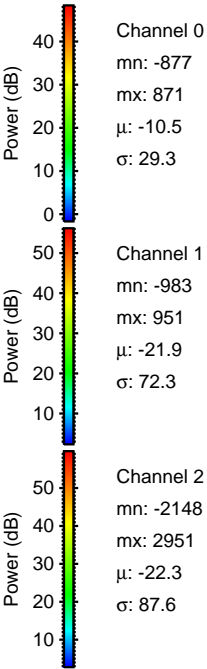
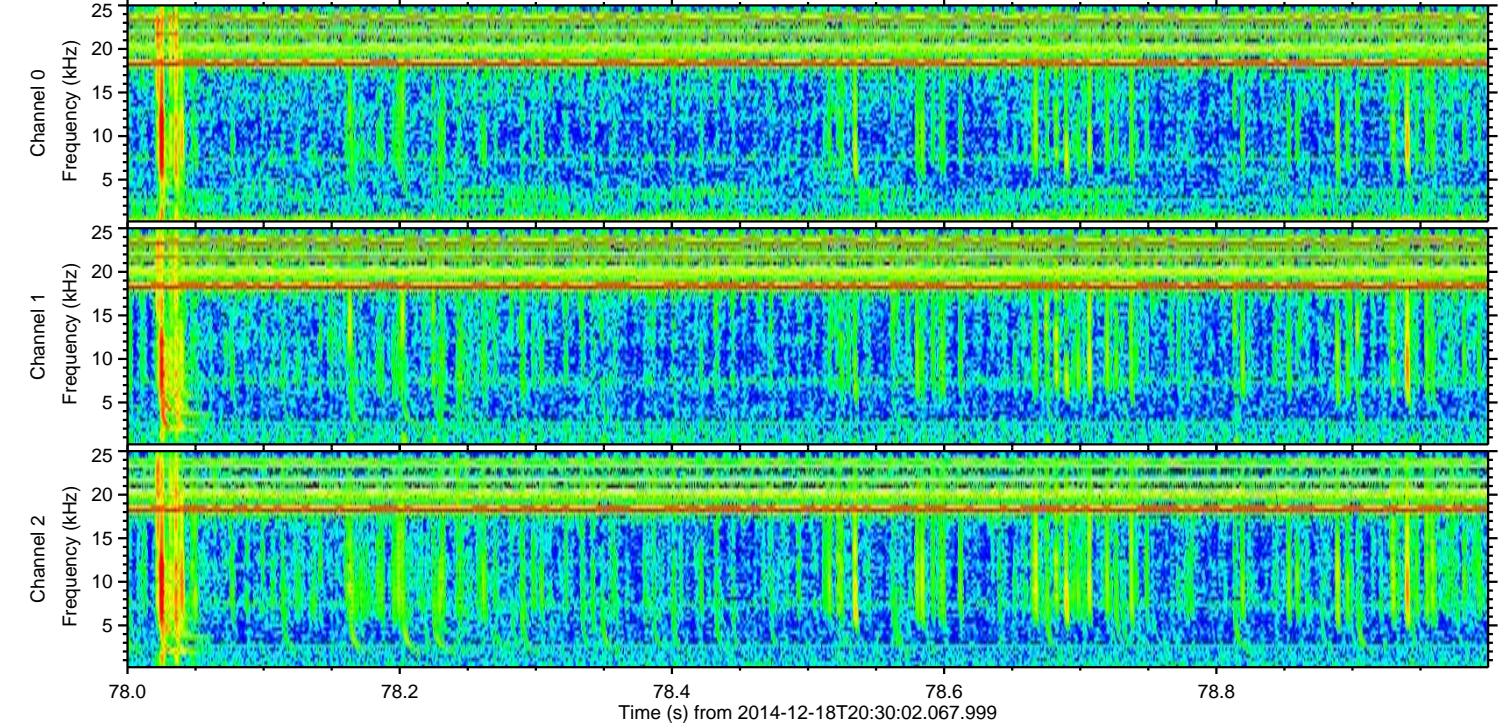
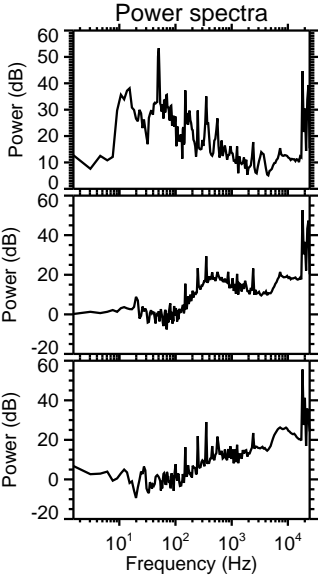
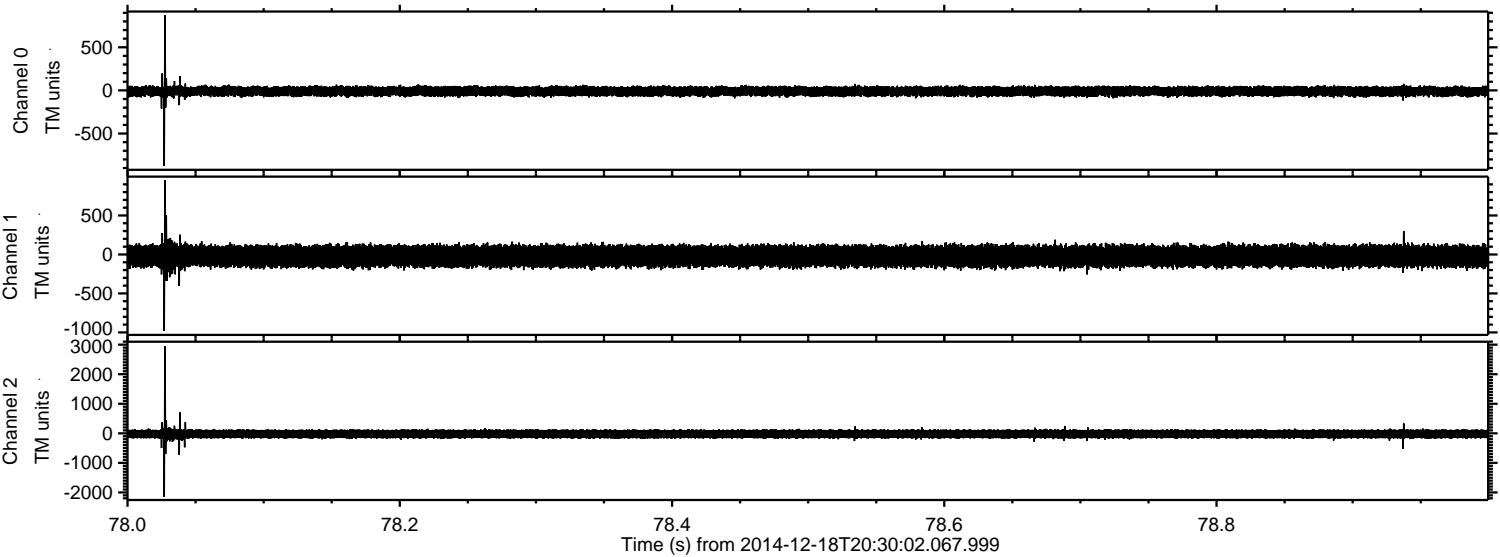



ELMAVAN 3D WAVEFORMS (Measured data sampled at 50 kHz) 49801 packets of 144 samples from 2014-12-18T20:30:02.067.999. Part 17/144

Processed Thu Dec 18 21:38:01 2014 by ELM ver.2012-10-06 from 001\_\_elm20141218\_203001\_\_dat00.bin

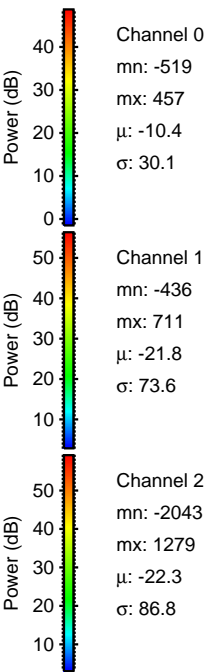
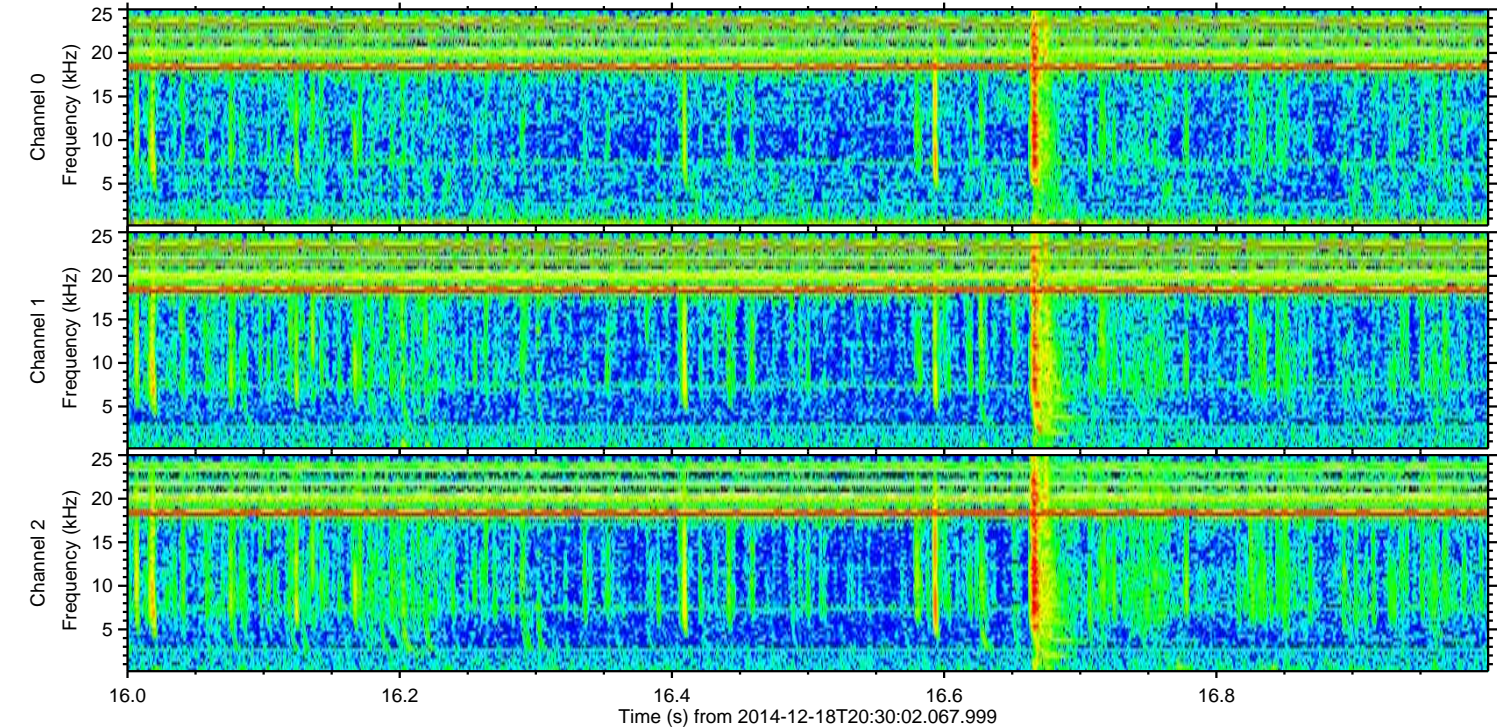
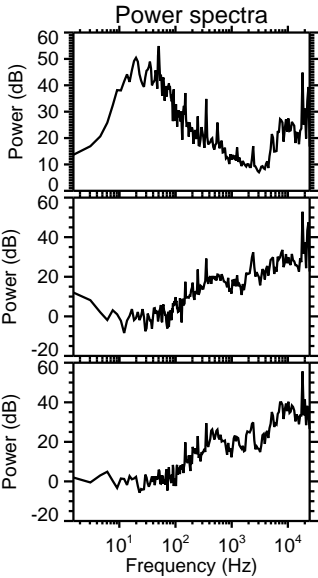
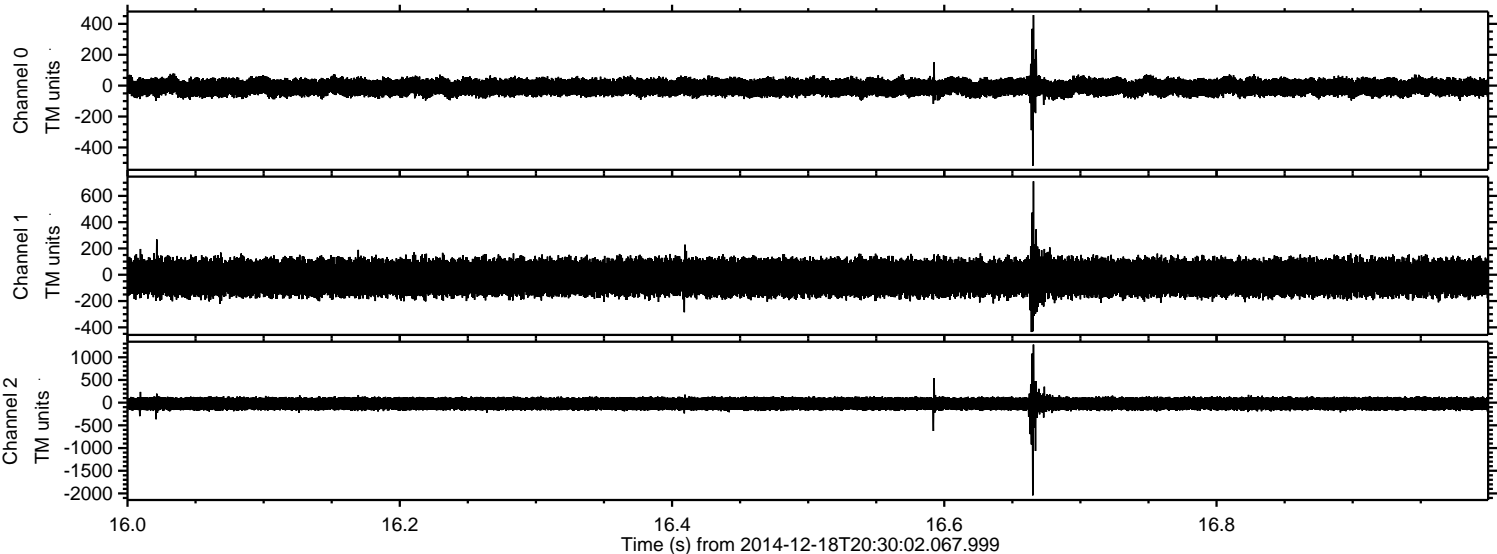



Processed Thu Dec 18 21:38:02 2014 by ELM ver.2012-10-06 from 001\_\_elm20141218\_203001\_\_dat00.bin

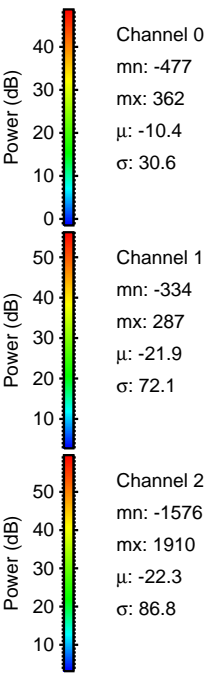
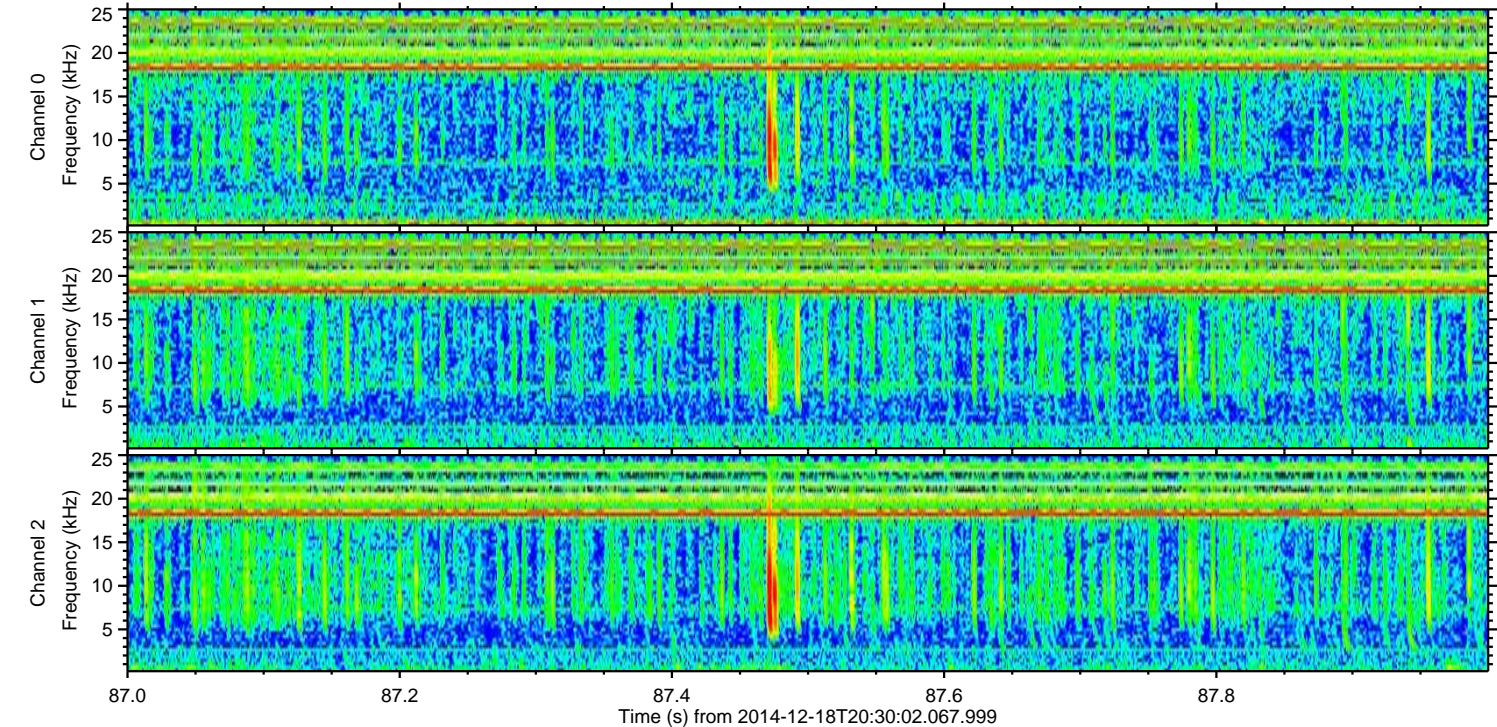
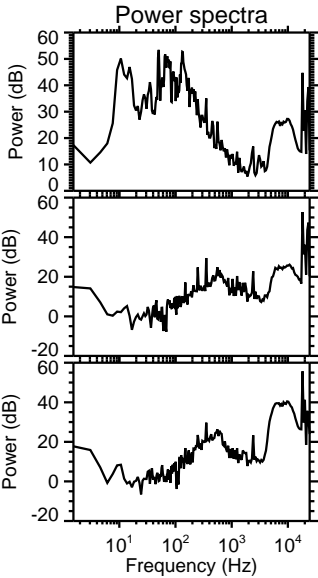
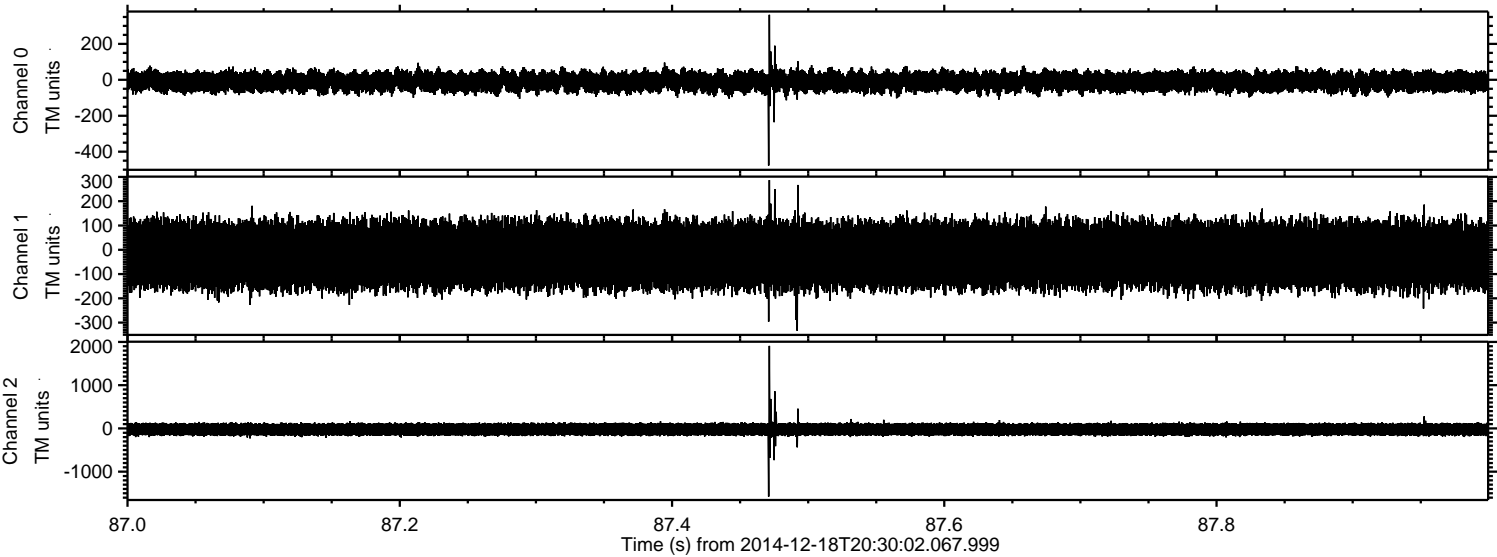



ELMAVAN 3D WAVEFORMS (Measured data sampled at 50 kHz) 49801 packets of 144 samples from 2014-12-18T20:30:02.067.999. Part 142/144

Processed Thu Dec 18 21:38:03 2014 by ELM ver.2012-10-06 from 001\_\_elm20141218\_203001\_\_dat00.bin

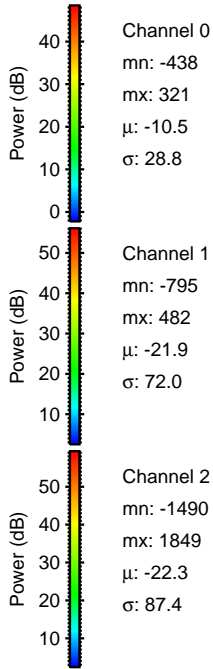
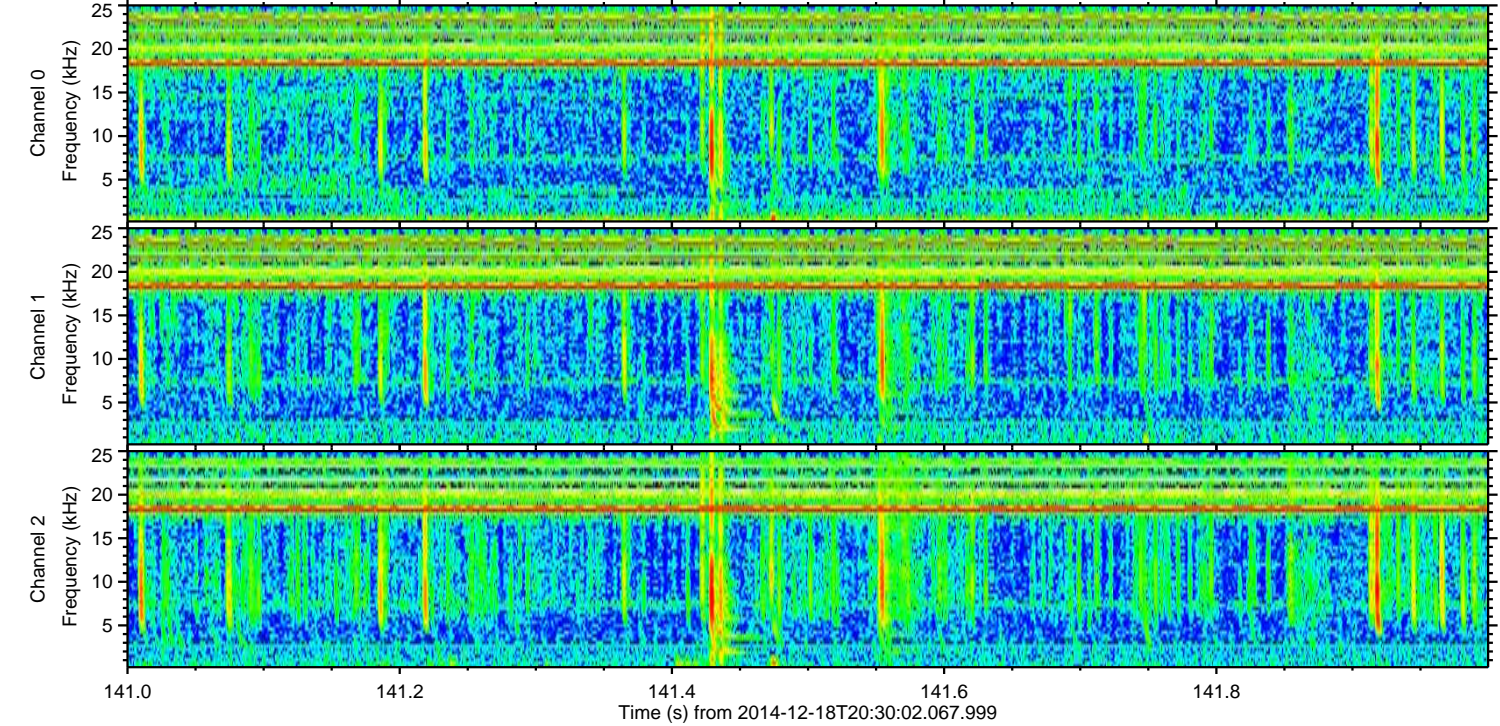
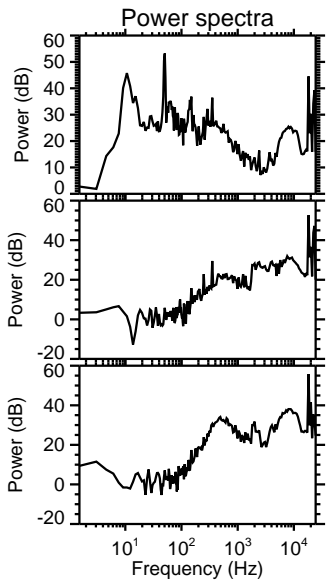
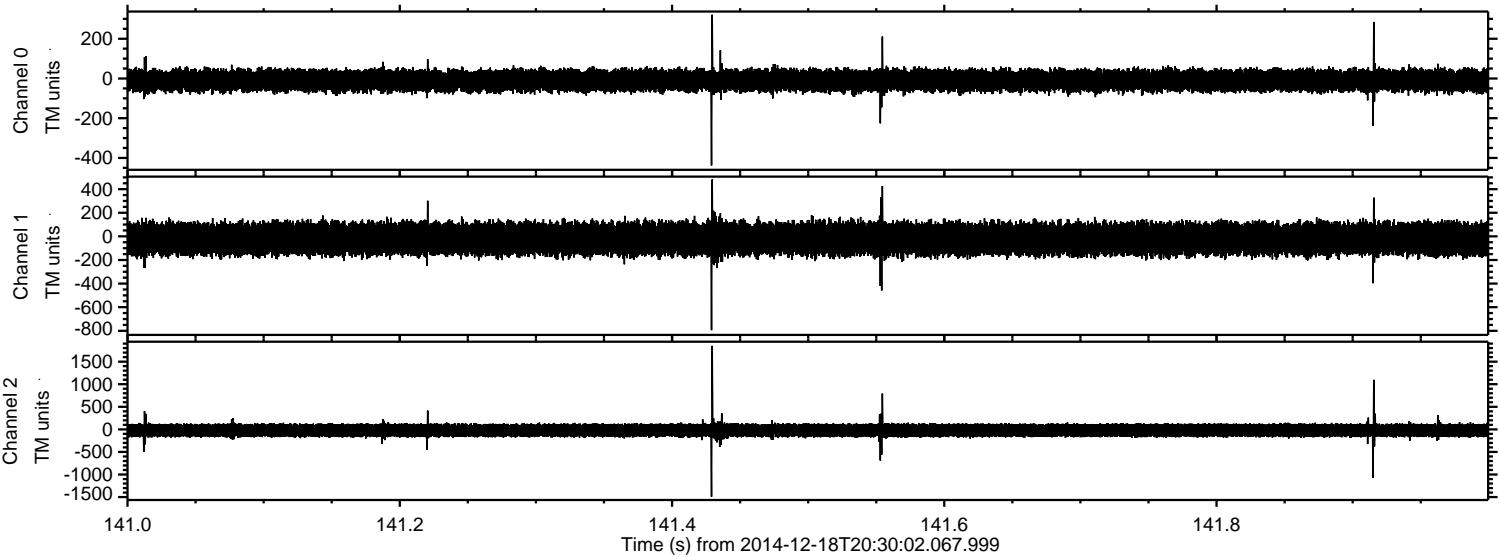

Channel 0  
mn: -438  
mx: 321  
 $\mu$ : -10.5  
 $\sigma$ : 28.8

Channel 1  
mn: -795  
mx: 482  
 $\mu$ : -21.9  
 $\sigma$ : 72.0

Channel 2  
mn: -1490  
mx: 1849  
 $\mu$ : -22.3  
 $\sigma$ : 87.4



Processed Thu Dec 18 21:38:04 2014 by ELM ver.2012-10-06 from 001\_\_elm20141218\_203001\_\_dat00.bin

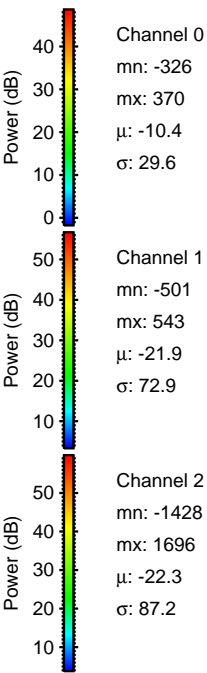
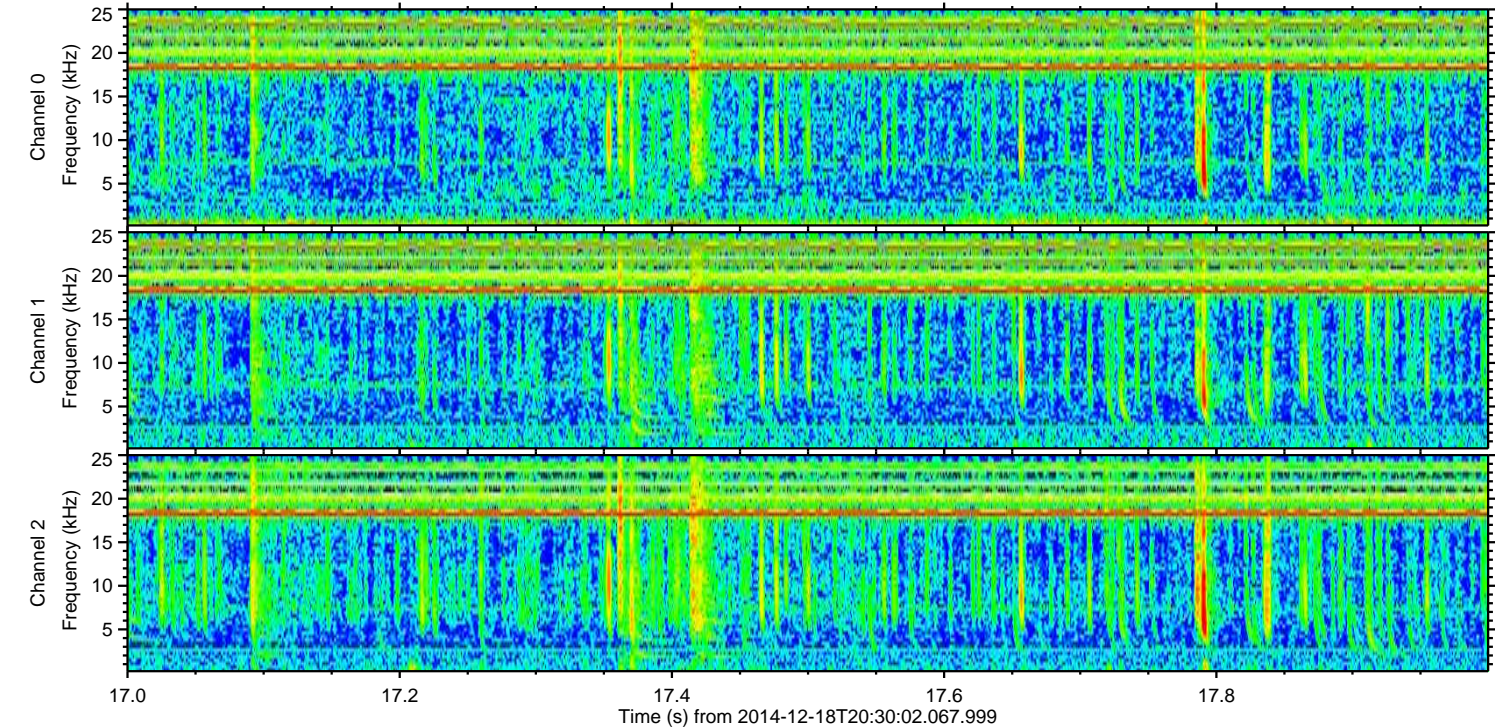
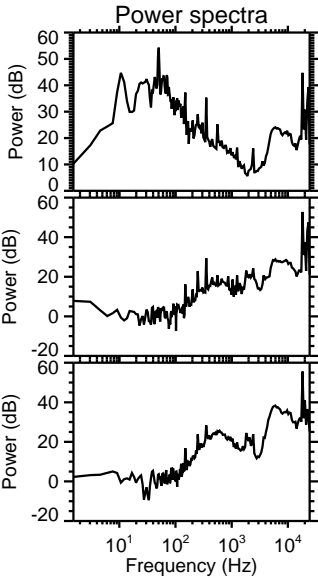
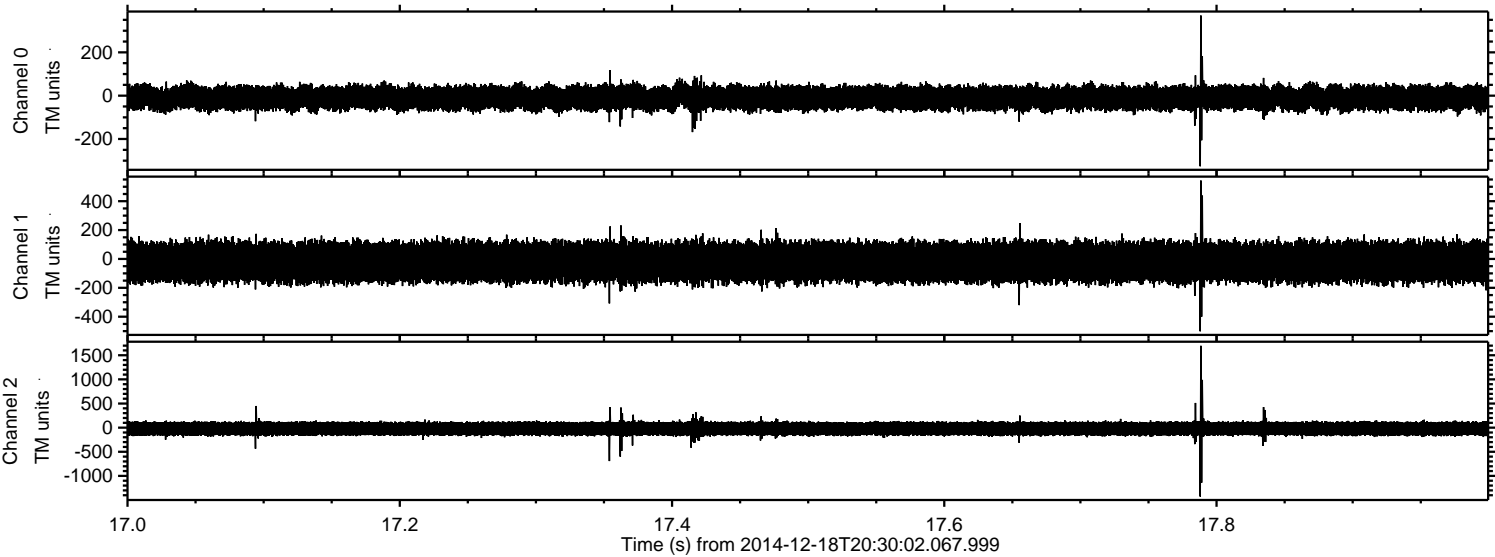



ELMAVAN 3D WAVEFORMS (Measured data sampled at 50 kHz) 49801 packets of 144 samples from 2014-12-18T20:30:02.067.999. Part 70/144

Processed Thu Dec 18 21:38:04 2014 by ELM ver.2012-10-06 from 001\_\_elm20141218\_203001\_\_dat00.bin

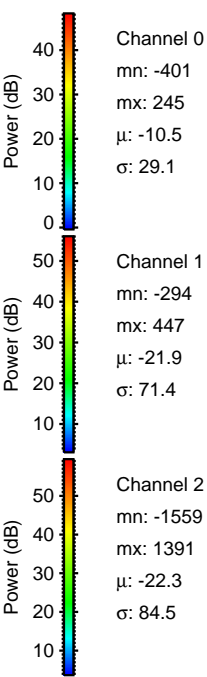
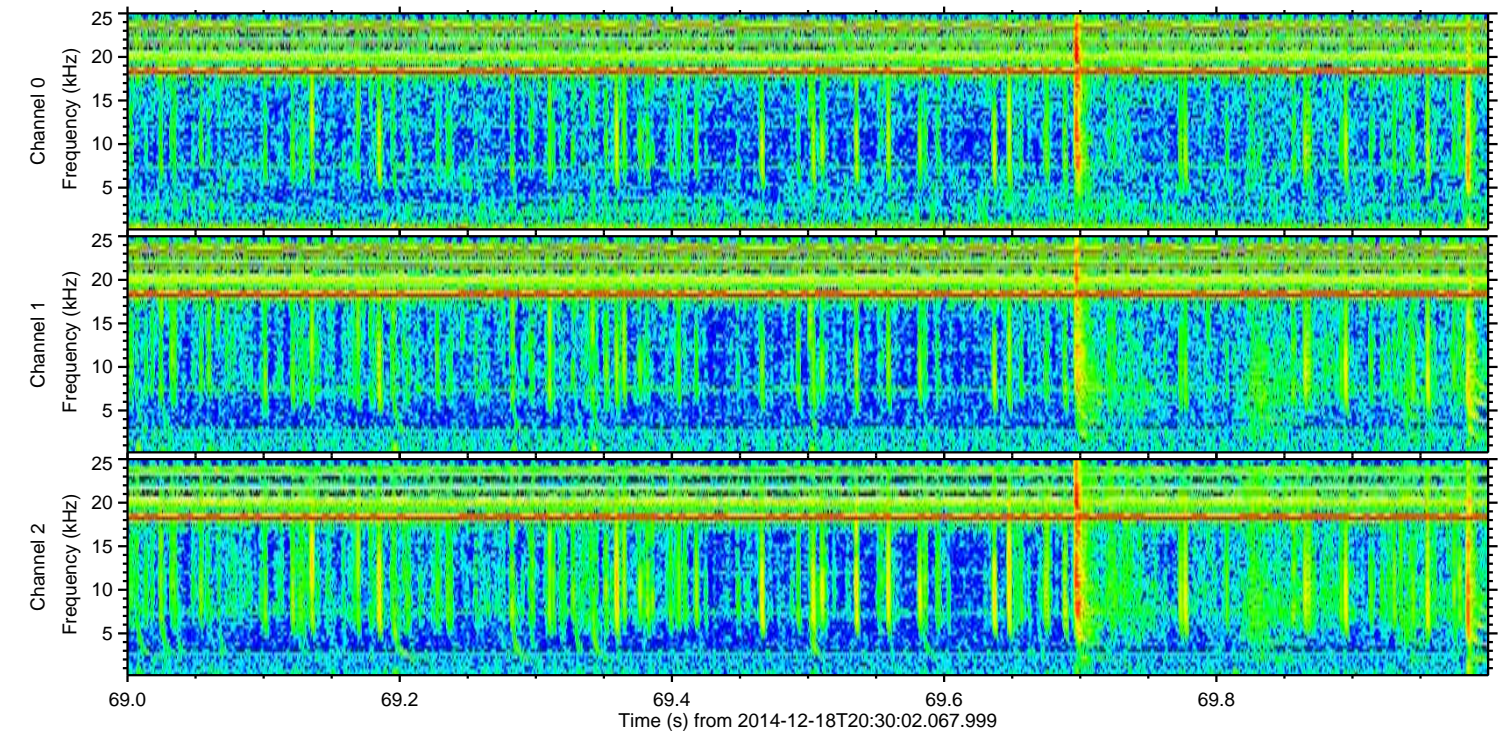
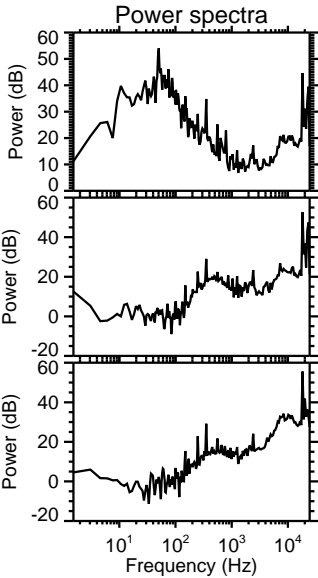
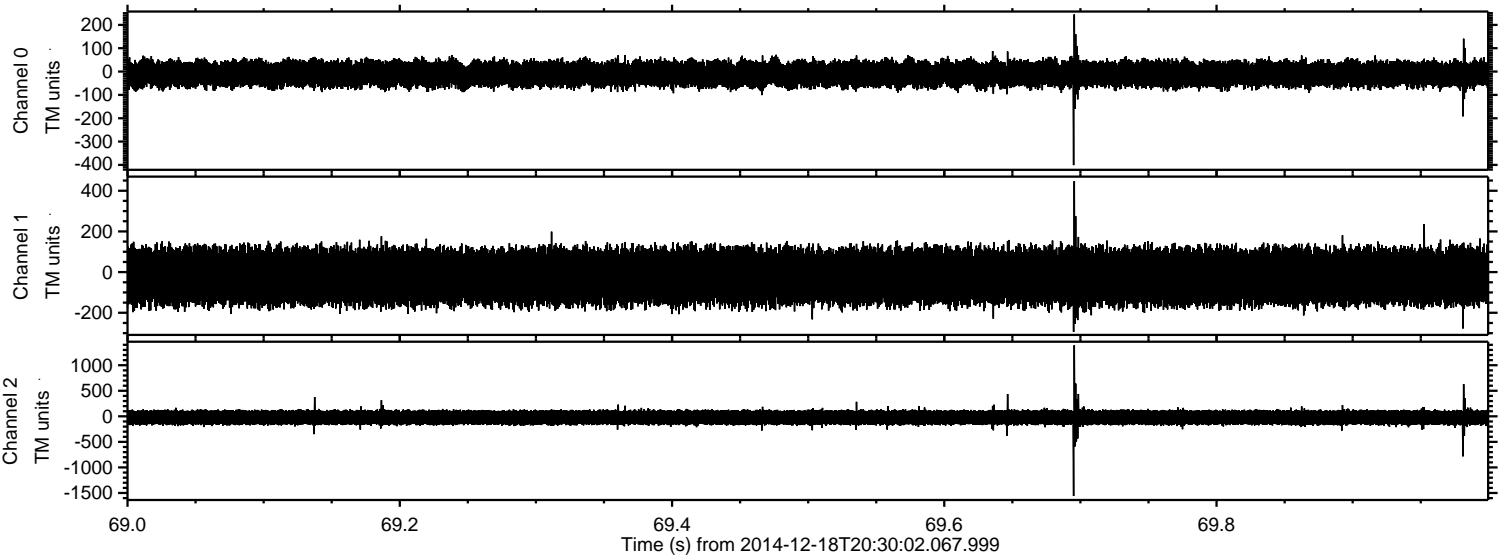



Processed Thu Dec 18 21:38:05 2014 by ELM ver.2012-10-06 from 001\_\_elm20141218\_203001\_\_dat00.bin

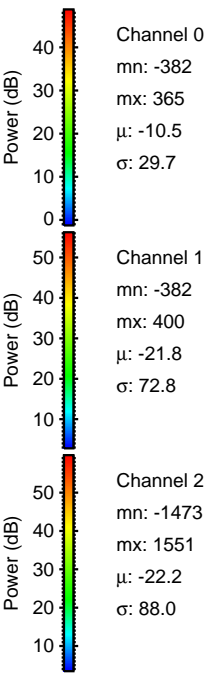
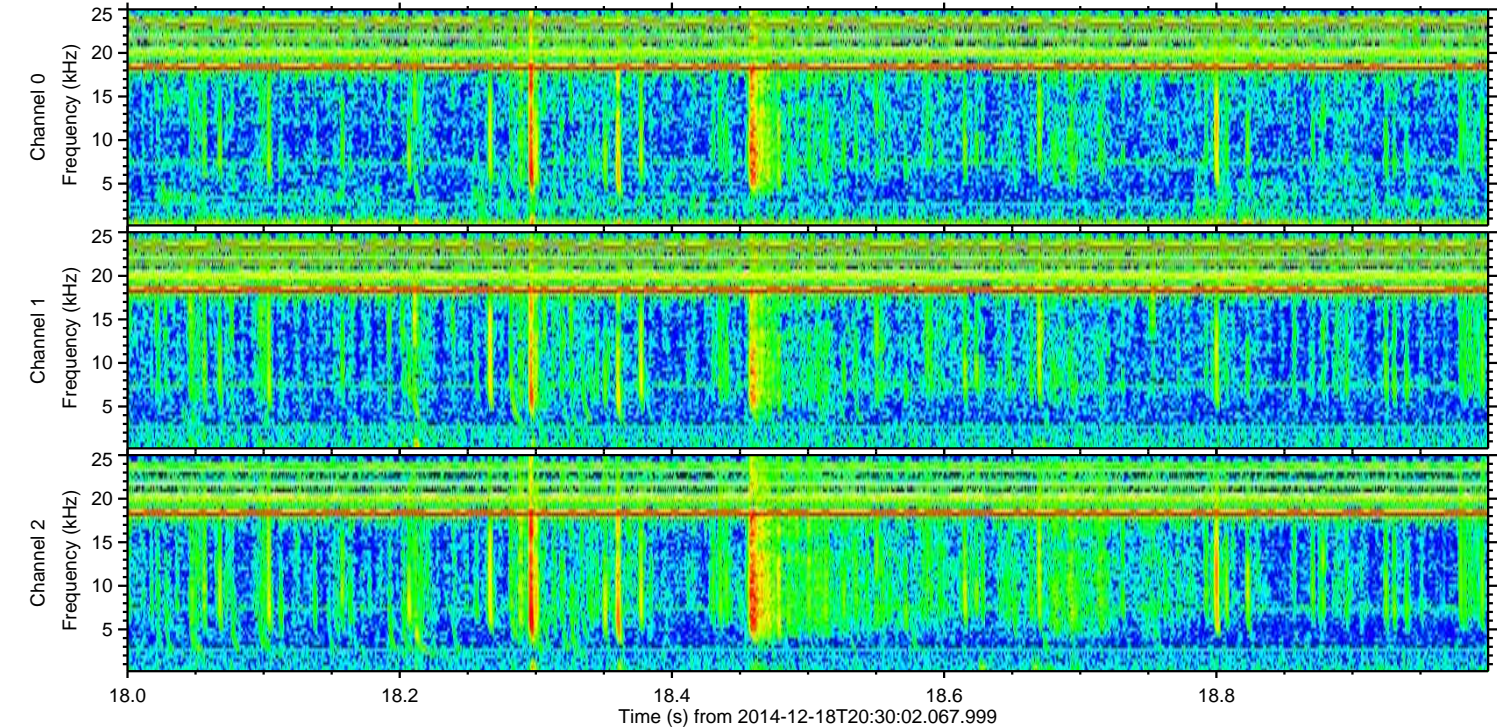
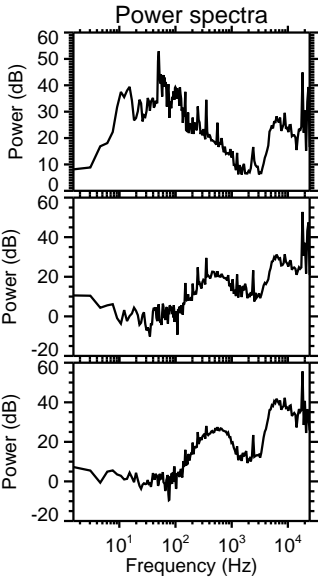
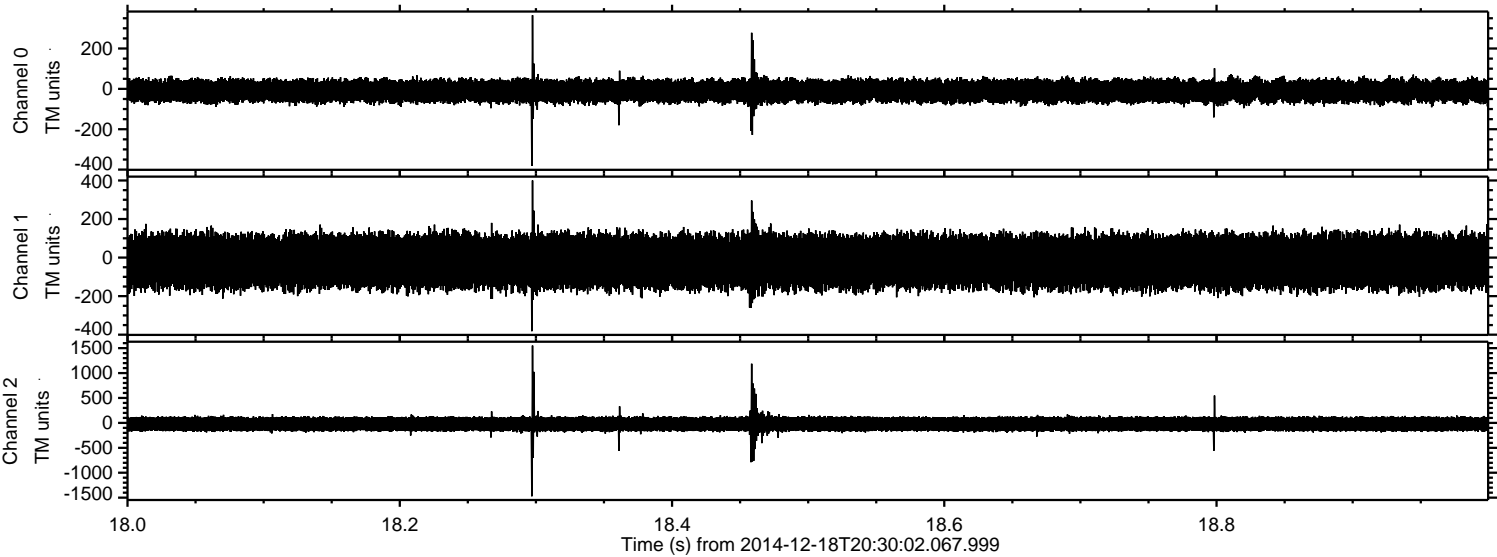



ELMAVAN 3D WAVEFORMS (Measured data sampled at 50 kHz) 49801 packets of 144 samples from 2014-12-18T20:30:02.067.999. Part 101/144

Processed Thu Dec 18 21:38:06 2014 by ELM ver.2012-10-06 from 001\_\_elm20141218\_203001\_\_dat00.bin

