

ELMAVAN 3D WAVEFORMS (Measured data sampled at 50 kHz) 49789 packets of 144 samples from 2014-12-18T20:20:01.779.000.

Processed Thu Dec 18 21:27:13 2014 by ELM ver.2012-10-06 from 001__elm20141218_202000__dat00.bin

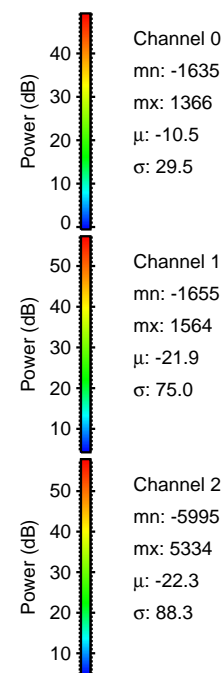

Processed Thu Dec 18 21:27:26 2014 by ELM ver.2012-10-06 from 001__elm20141218_202000__dat00.bin

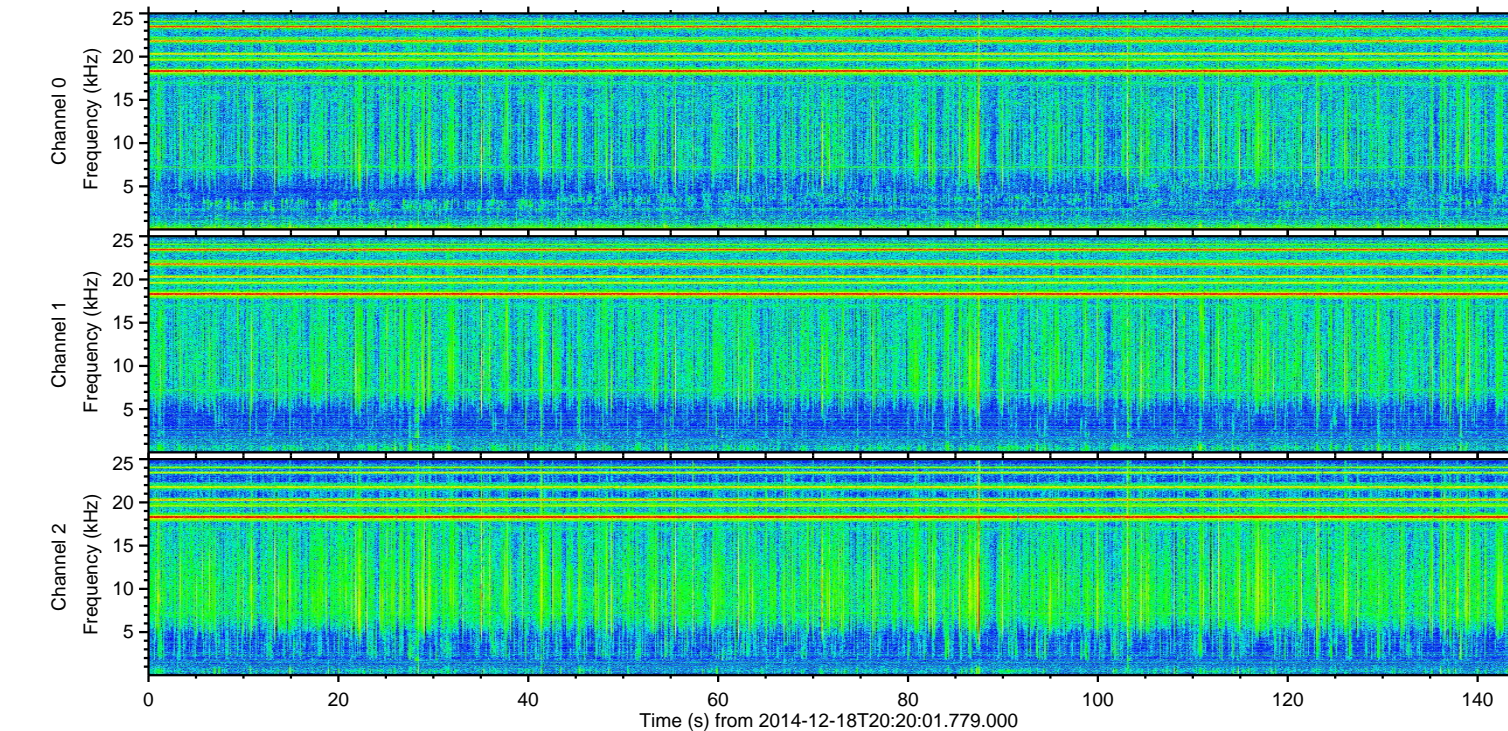
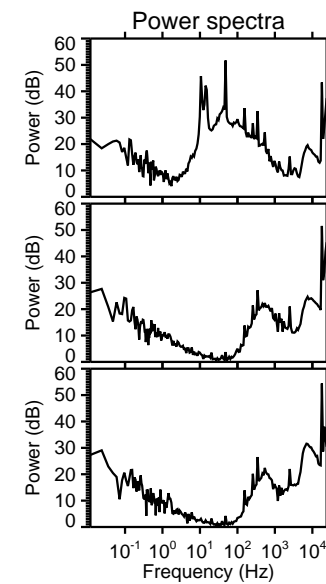
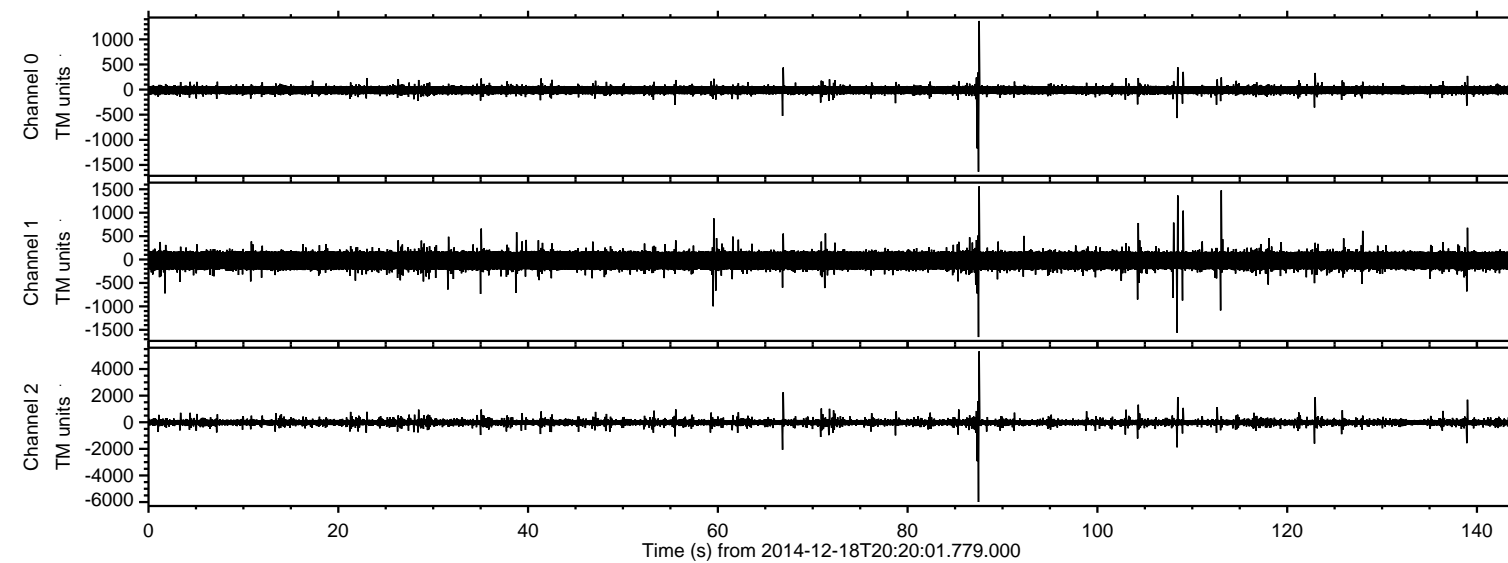
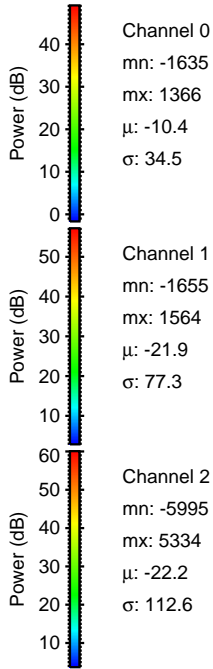
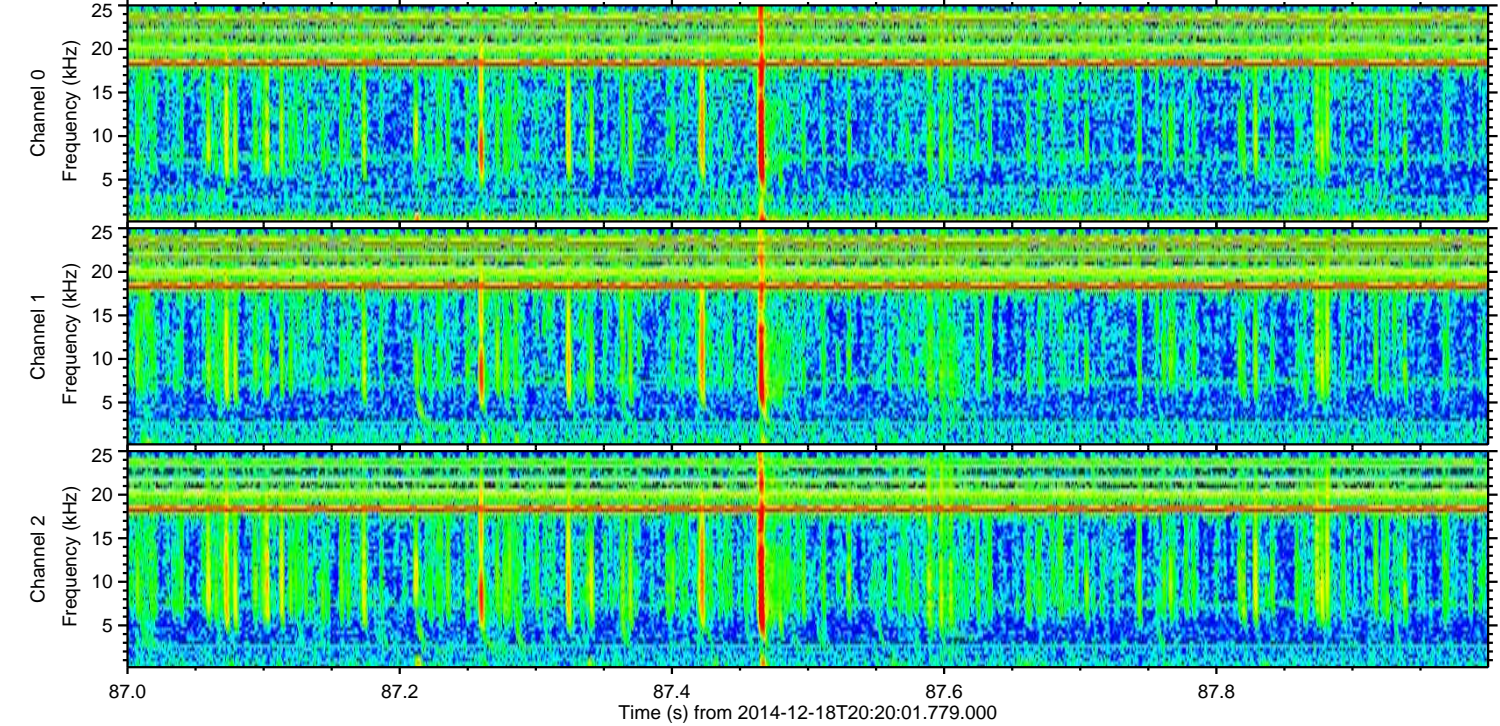
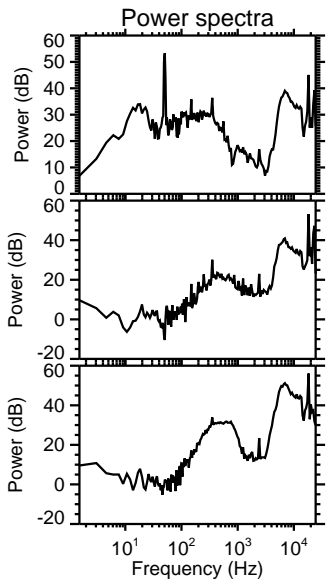
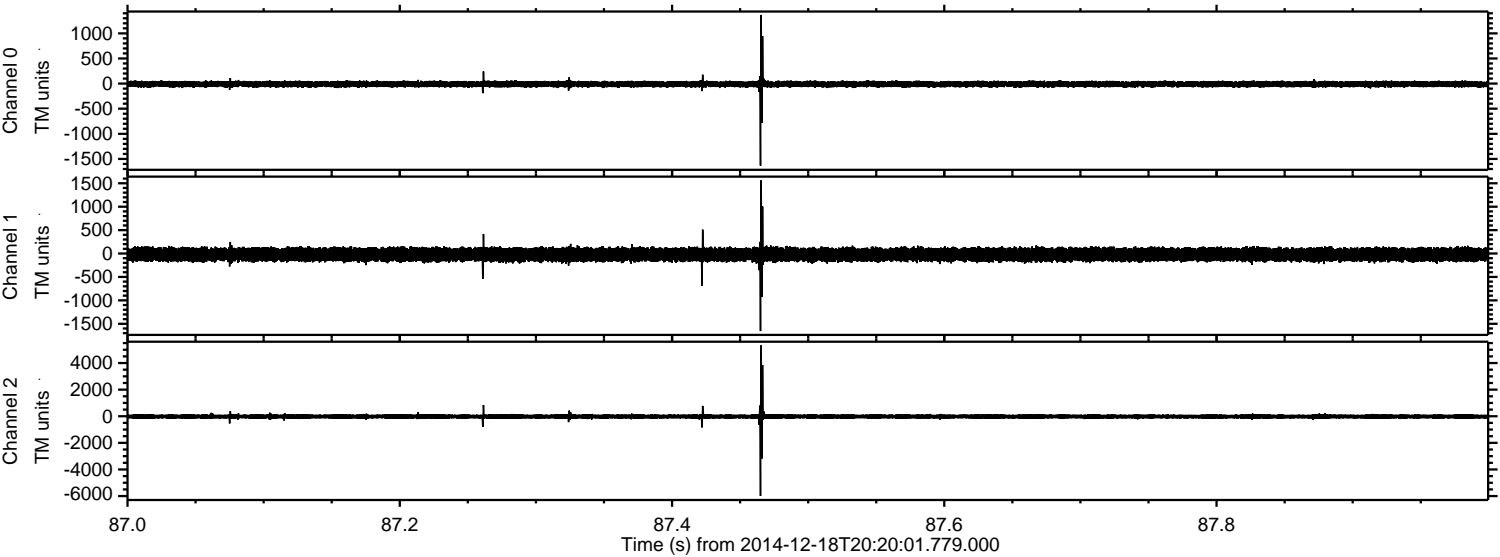

Processed Thu Dec 18 21:27:27 2014 by ELM ver.2012-10-06 from 001__elm20141218_202000__dat00.bin

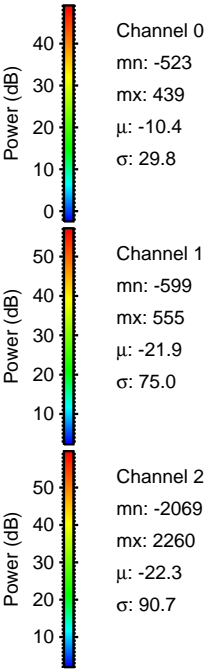
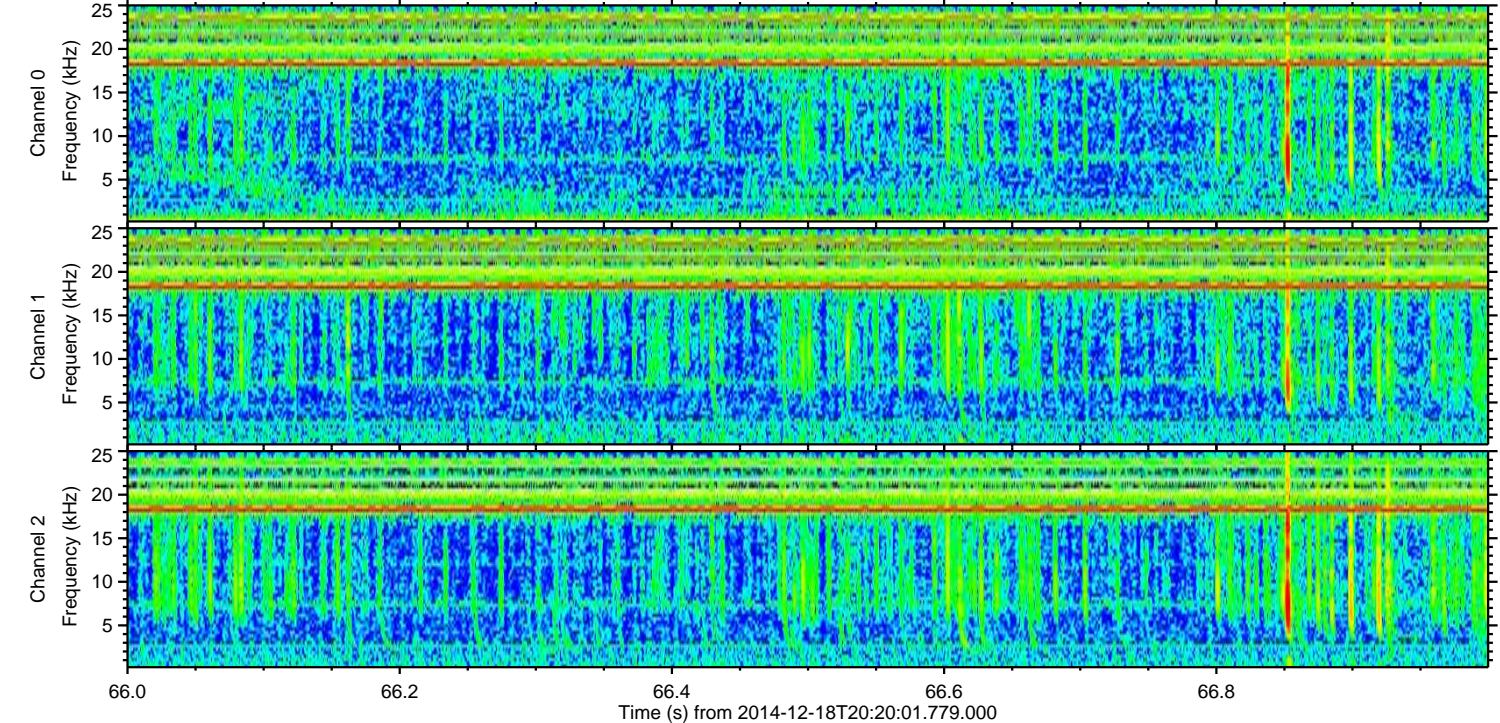
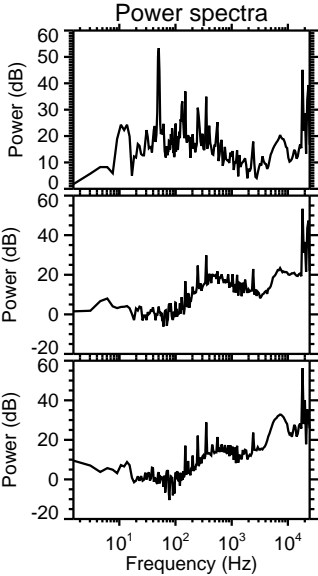
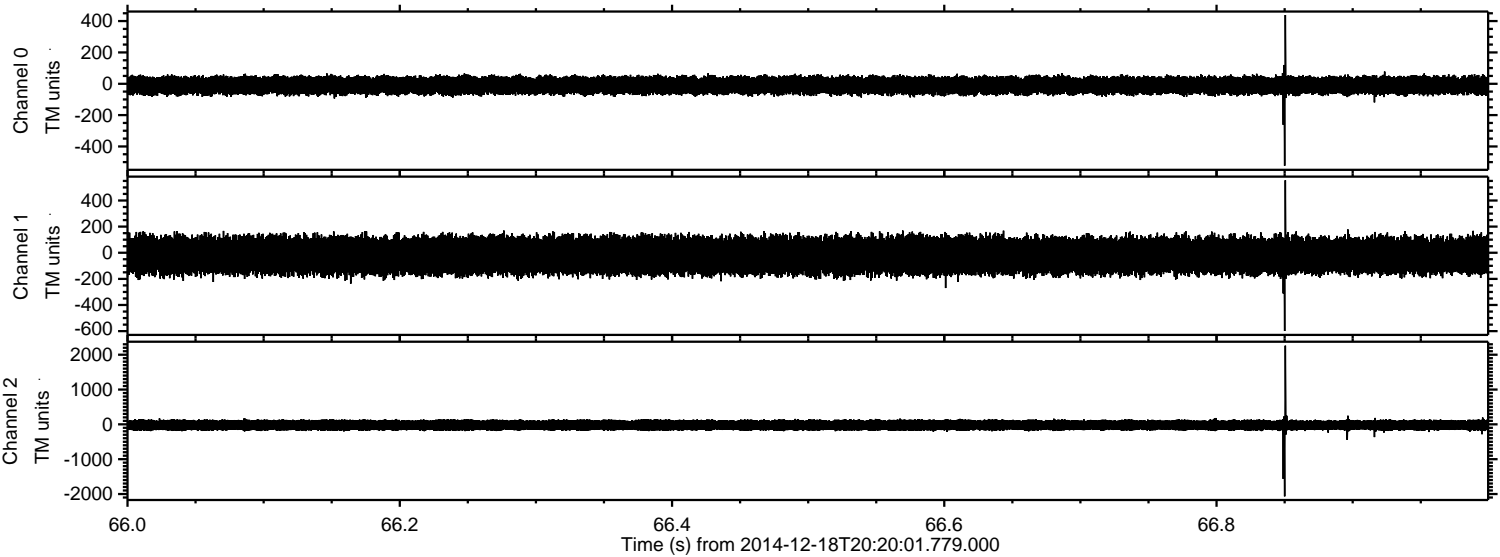

ELMAVAN 3D WAVEFORMS (Measured data sampled at 50 kHz) 49789 packets of 144 samples from 2014-12-18T20:20:01.779.000. Part 109/144

Processed Thu Dec 18 21:27:28 2014 by ELM ver.2012-10-06 from 001__elm20141218_202000__dat00.bin

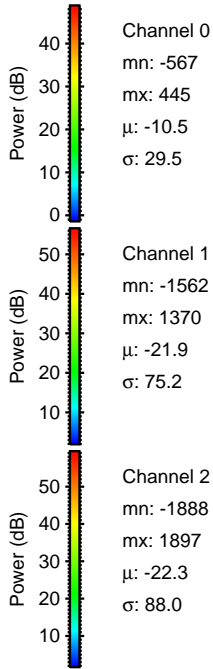
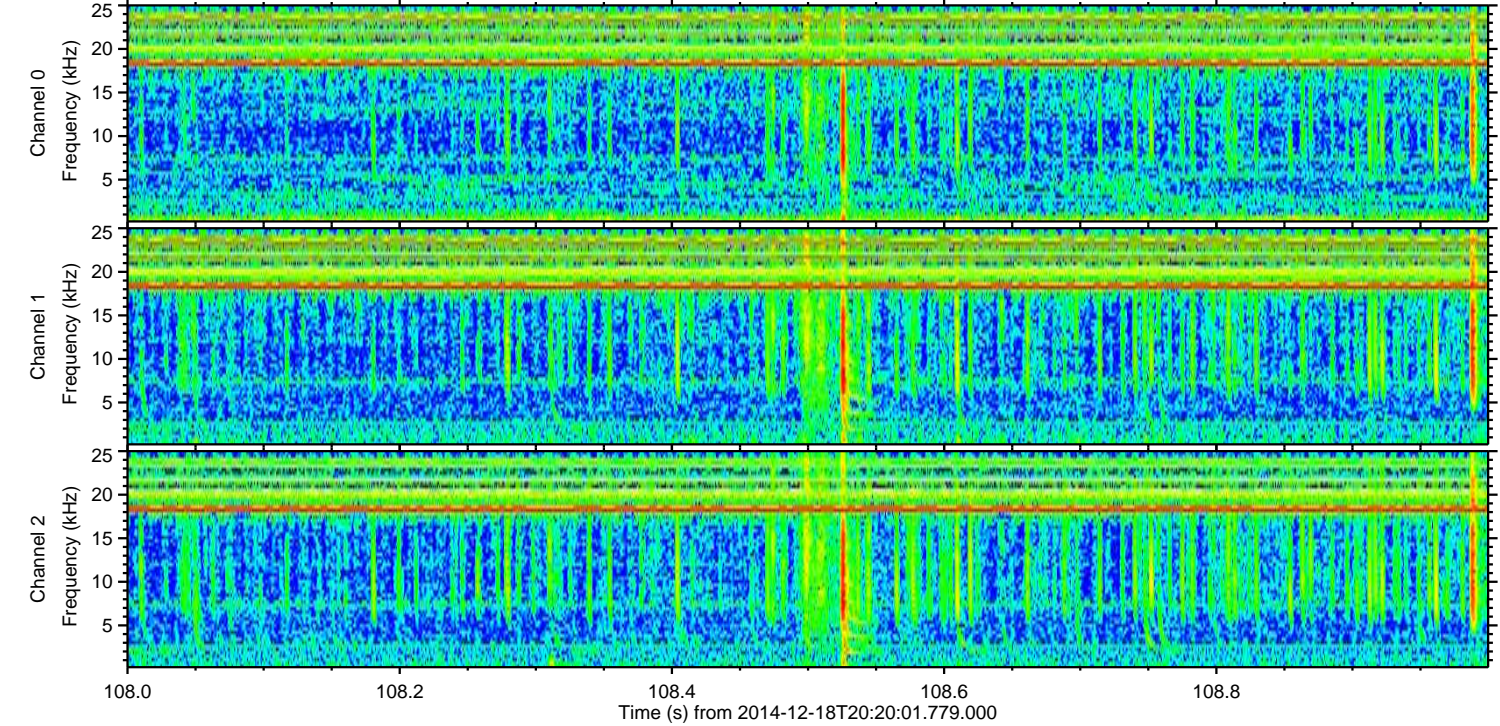
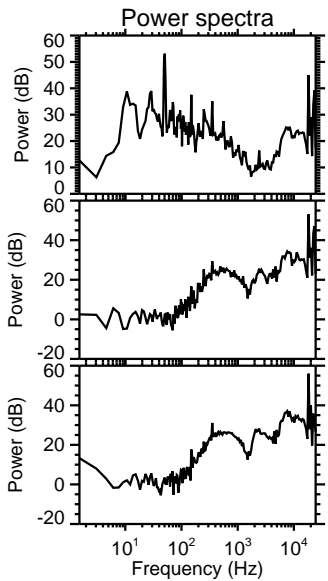
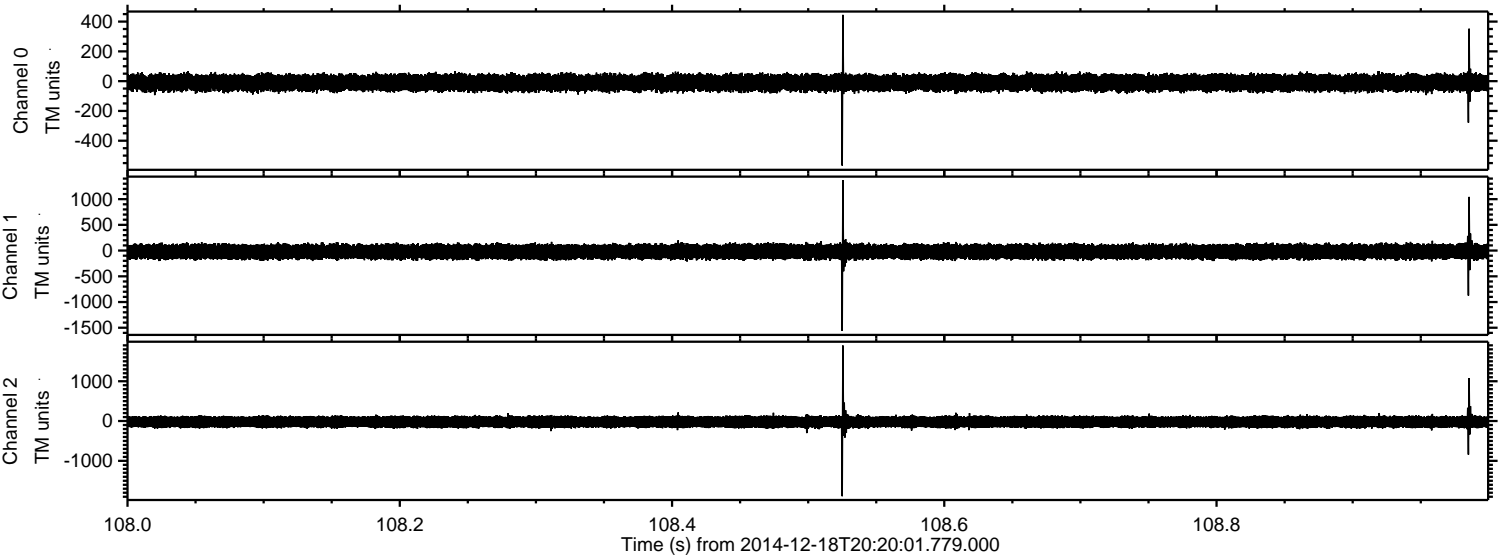

ELMAVAN 3D WAVEFORMS (Measured data sampled at 50 kHz) 49789 packets of 144 samples from 2014-12-18T20:20:01.779.000. Part 123/144

Processed Thu Dec 18 21:27:29 2014 by ELM ver.2012-10-06 from 001__elm20141218_202000__dat00.bin

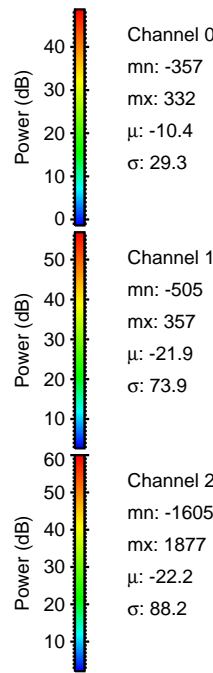
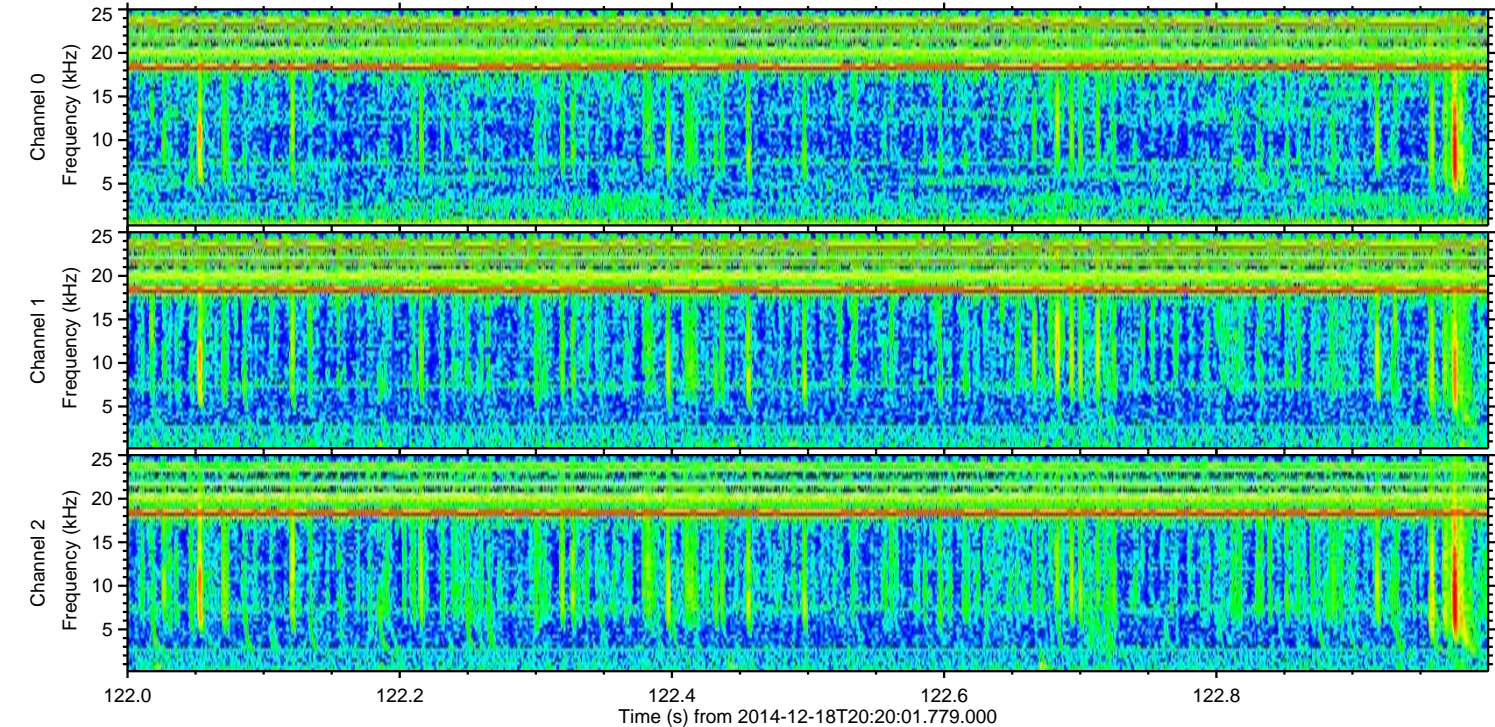
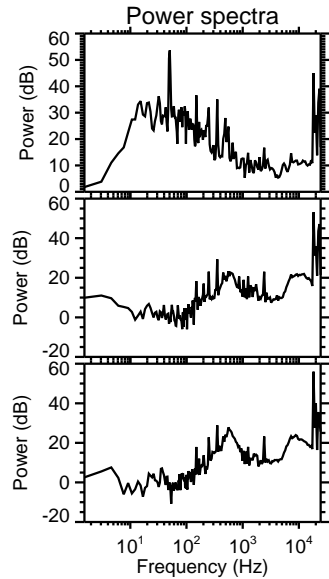
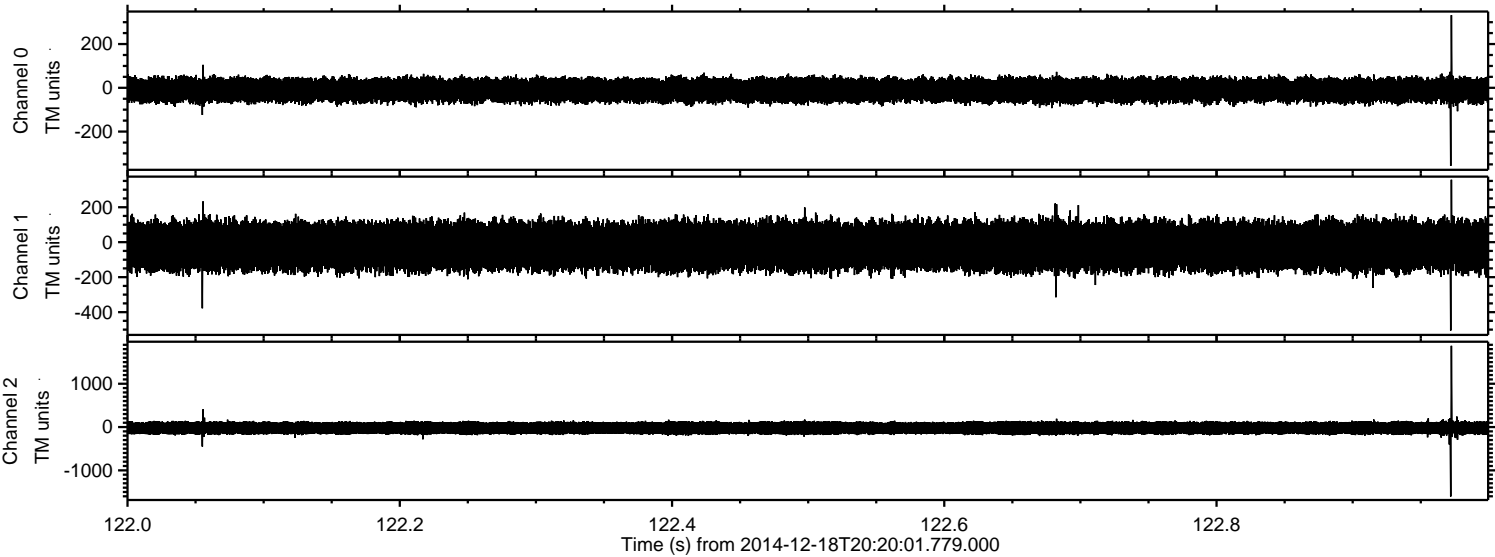

Channel 0
mn: -357
mx: 332
 μ : -10.4
 σ : 29.3

Channel 1
mn: -505
mx: 357
 μ : -21.9
 σ : 73.9

Channel 2
mn: -1605
mx: 1877
 μ : -22.2
 σ : 88.2

ELMAVAN 3D WAVEFORMS (Measured data sampled at 50 kHz) 49789 packets of 144 samples from 2014-12-18T20:20:01.779.000. Part 140/144

Processed Thu Dec 18 21:27:30 2014 by ELM ver.2012-10-06 from 001__elm20141218_202000__dat00.bin

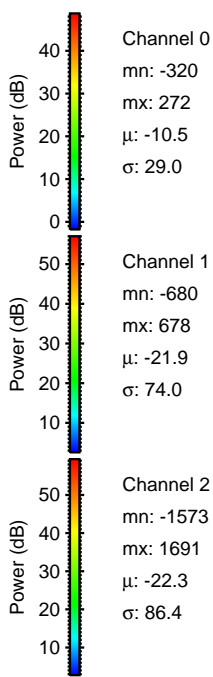
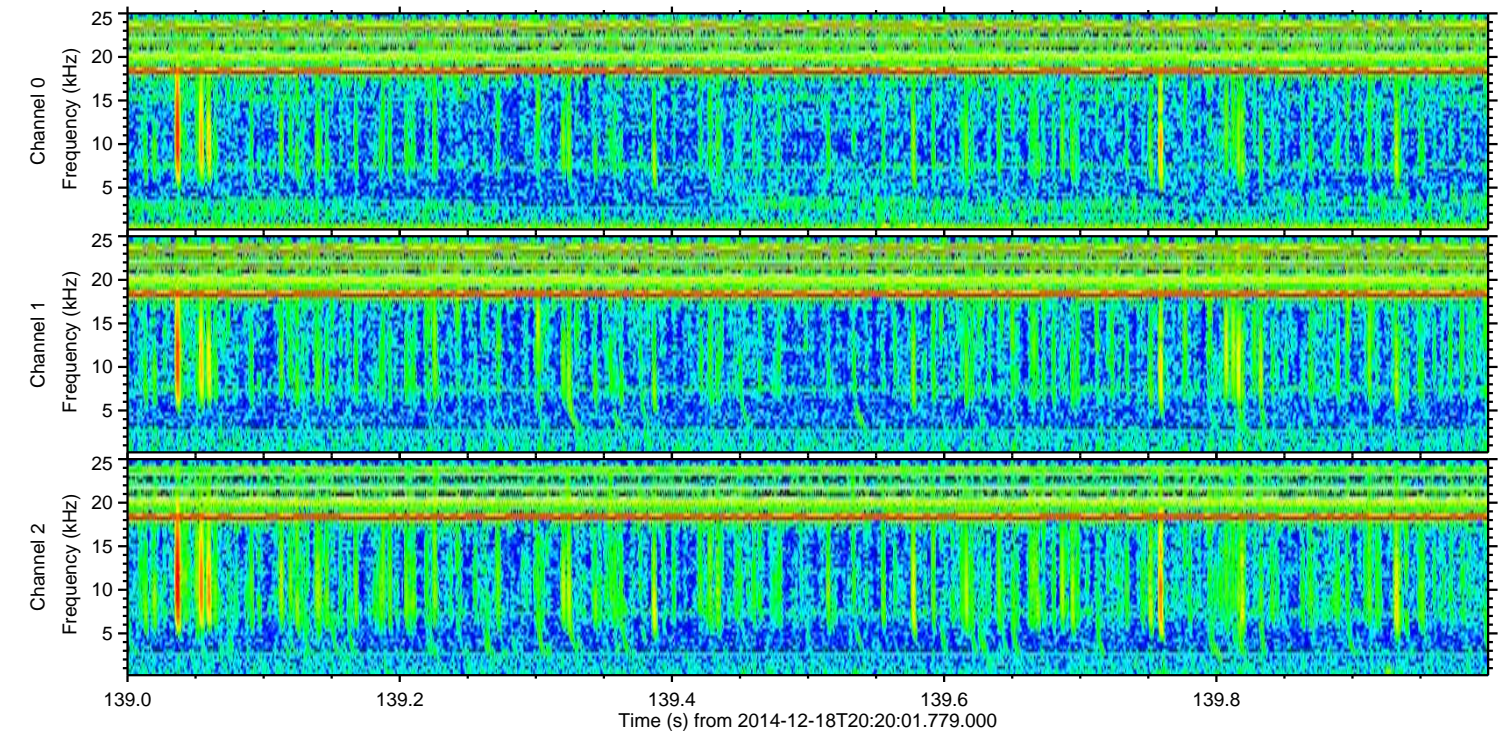
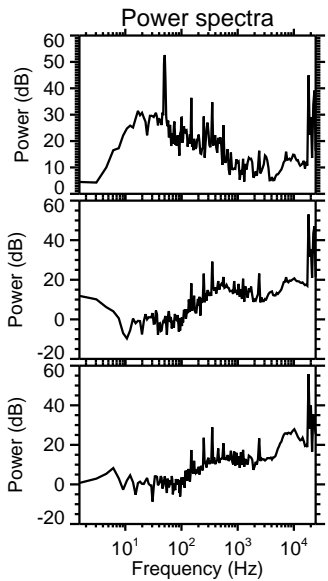
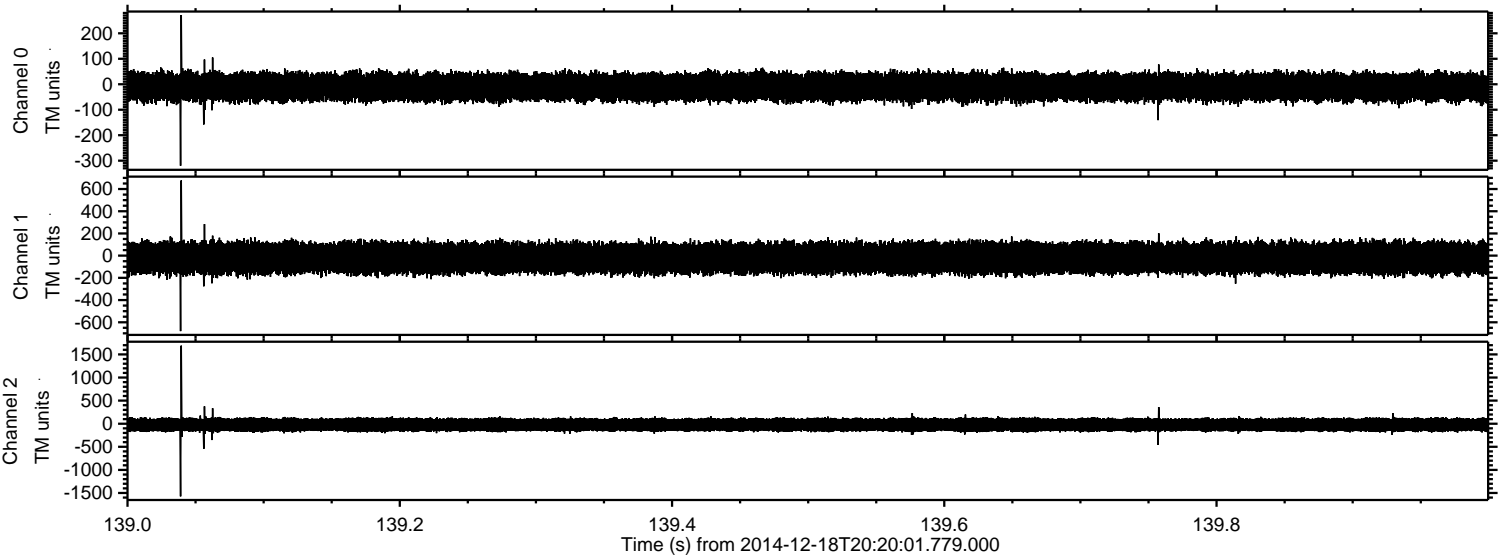

Channel 0
mn: -320
mx: 272
 μ : -10.5
 σ : 29.0

Channel 1
mn: -680
mx: 678
 μ : -21.9
 σ : 74.0

Channel 2
mn: -1573
mx: 1691
 μ : -22.3
 σ : 86.4

ELMAVAN 3D WAVEFORMS (Measured data sampled at 50 kHz) 49789 packets of 144 samples from 2014-12-18T20:20:01.779.000. Part 114/144

Processed Thu Dec 18 21:27:31 2014 by ELM ver.2012-10-06 from 001__elm20141218_202000__dat00.bin

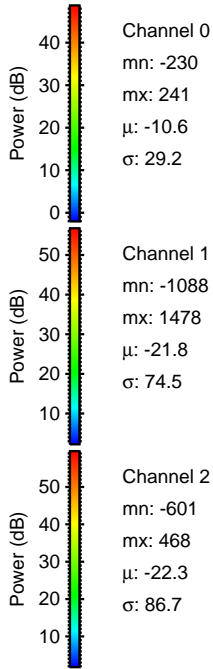
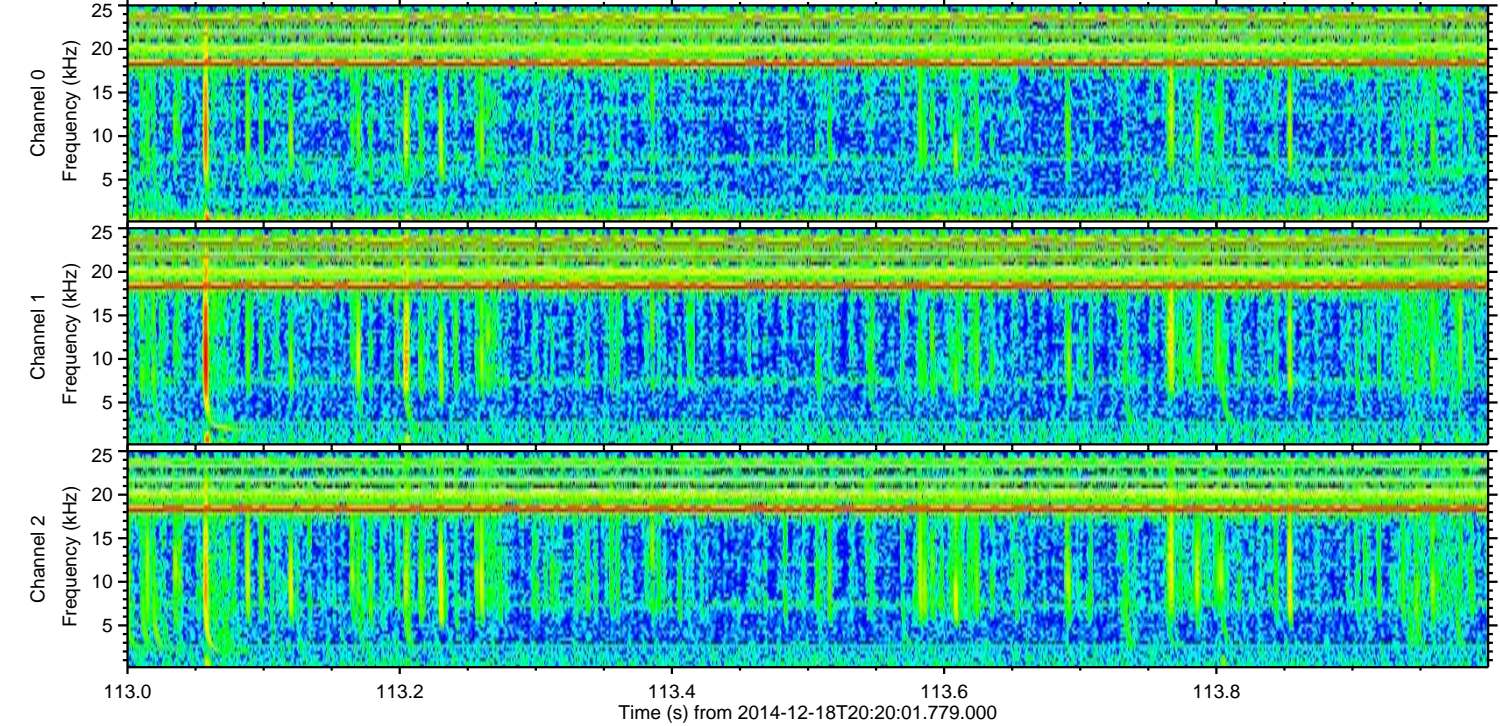
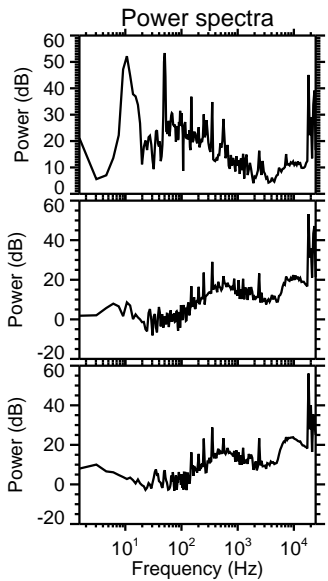
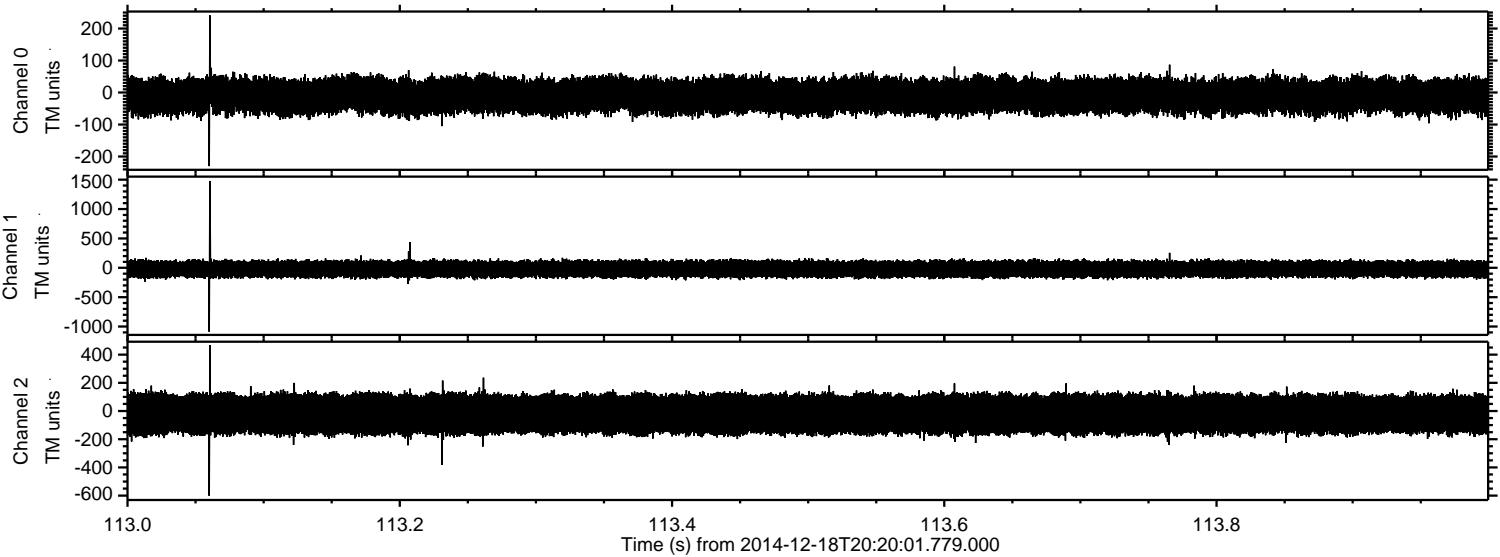

Channel 0
mn: -230
mx: 241
 μ : -10.6
 σ : 29.2

Channel 1
mn: -1088
mx: 1478
 μ : -21.8
 σ : 74.5

Channel 2
mn: -601
mx: 468
 μ : -22.3
 σ : 86.7

ELMAVAN 3D WAVEFORMS (Measured data sampled at 50 kHz) 49789 packets of 144 samples from 2014-12-18T20:20:01.779.000. Part 105/144

Processed Thu Dec 18 21:27:32 2014 by ELM ver.2012-10-06 from 001__elm20141218_202000__dat00.bin

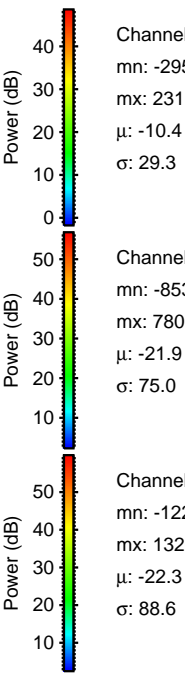
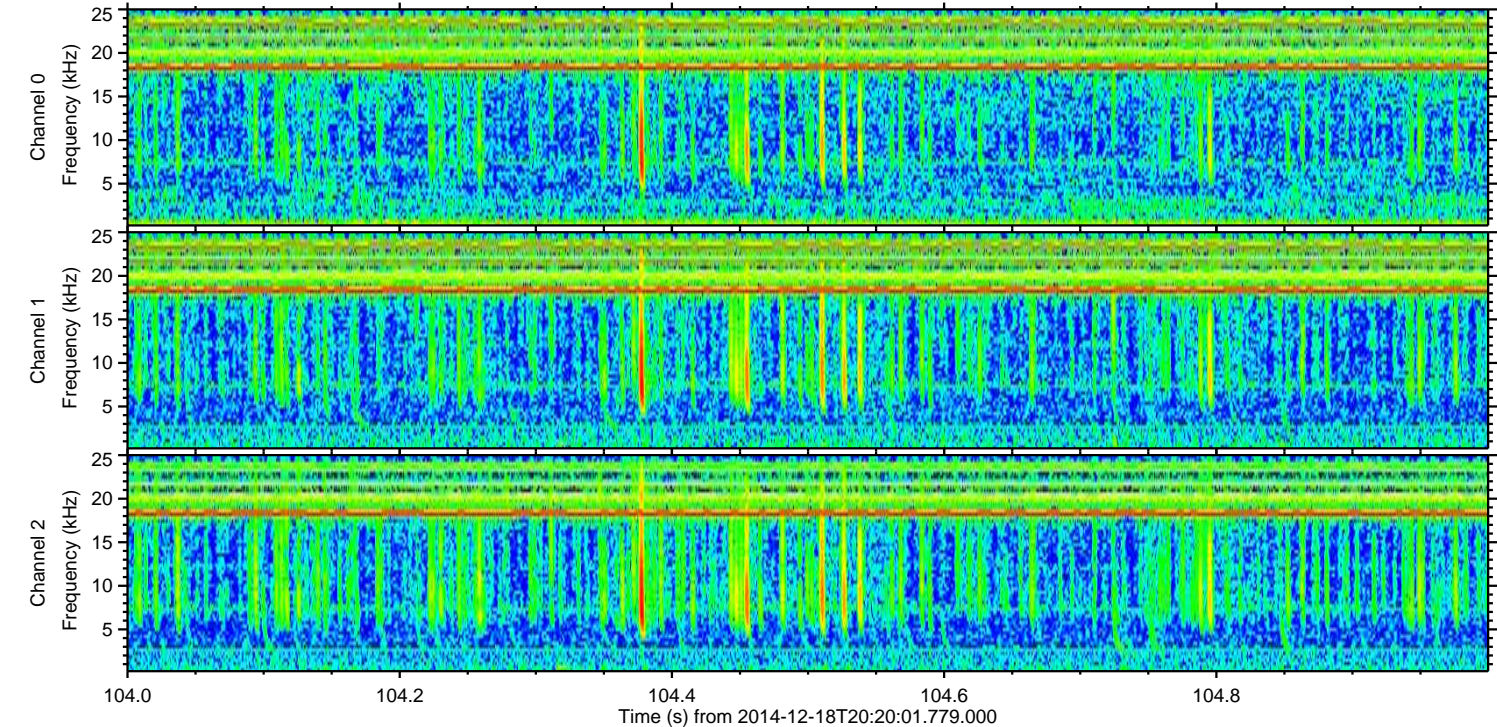
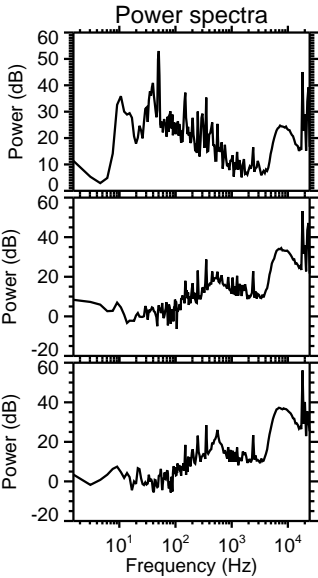
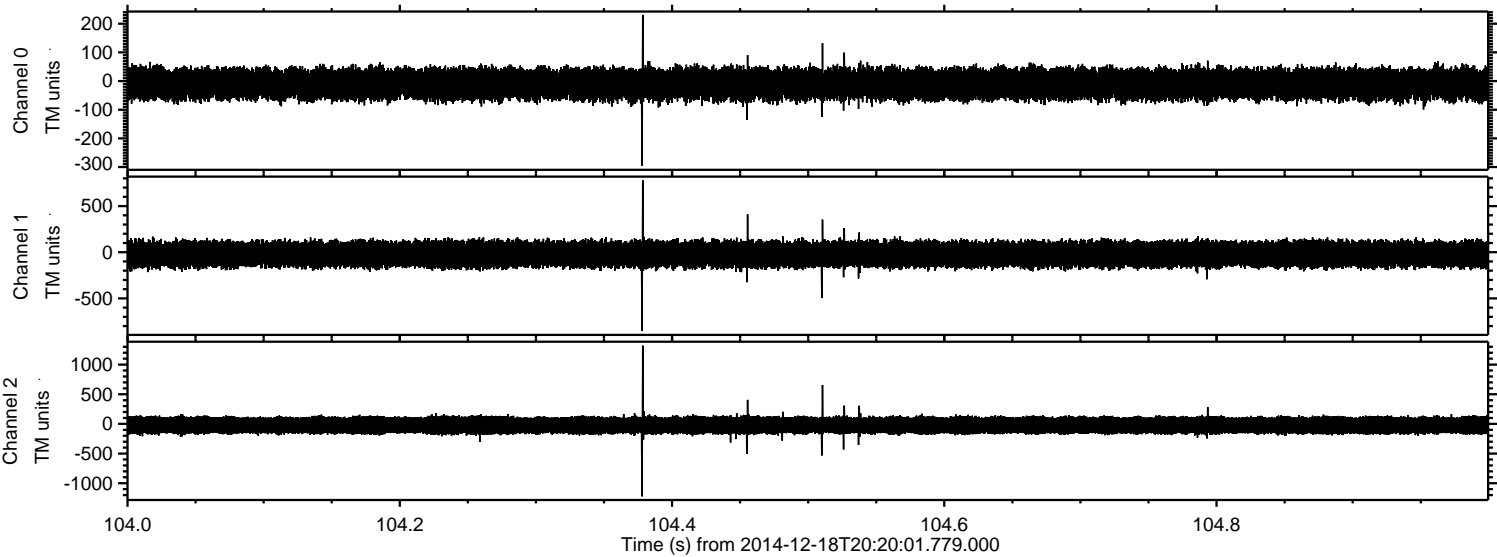

Channel 0
mn: -295
mx: 231
 μ : -10.4
 σ : 29.3

Channel 1
mn: -853
mx: 780
 μ : -21.9
 σ : 75.0

Channel 2
mn: -1222
mx: 1320
 μ : -22.3
 σ : 88.6

ELMAVAN 3D WAVEFORMS (Measured data sampled at 50 kHz) 49789 packets of 144 samples from 2014-12-18T20:20:01.779.000. Part 113/144

Processed Thu Dec 18 21:27:33 2014 by ELM ver.2012-10-06 from 001__elm20141218_202000__dat00.bin

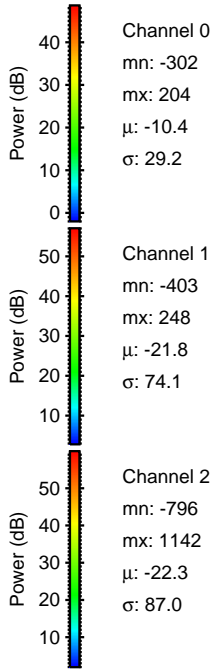
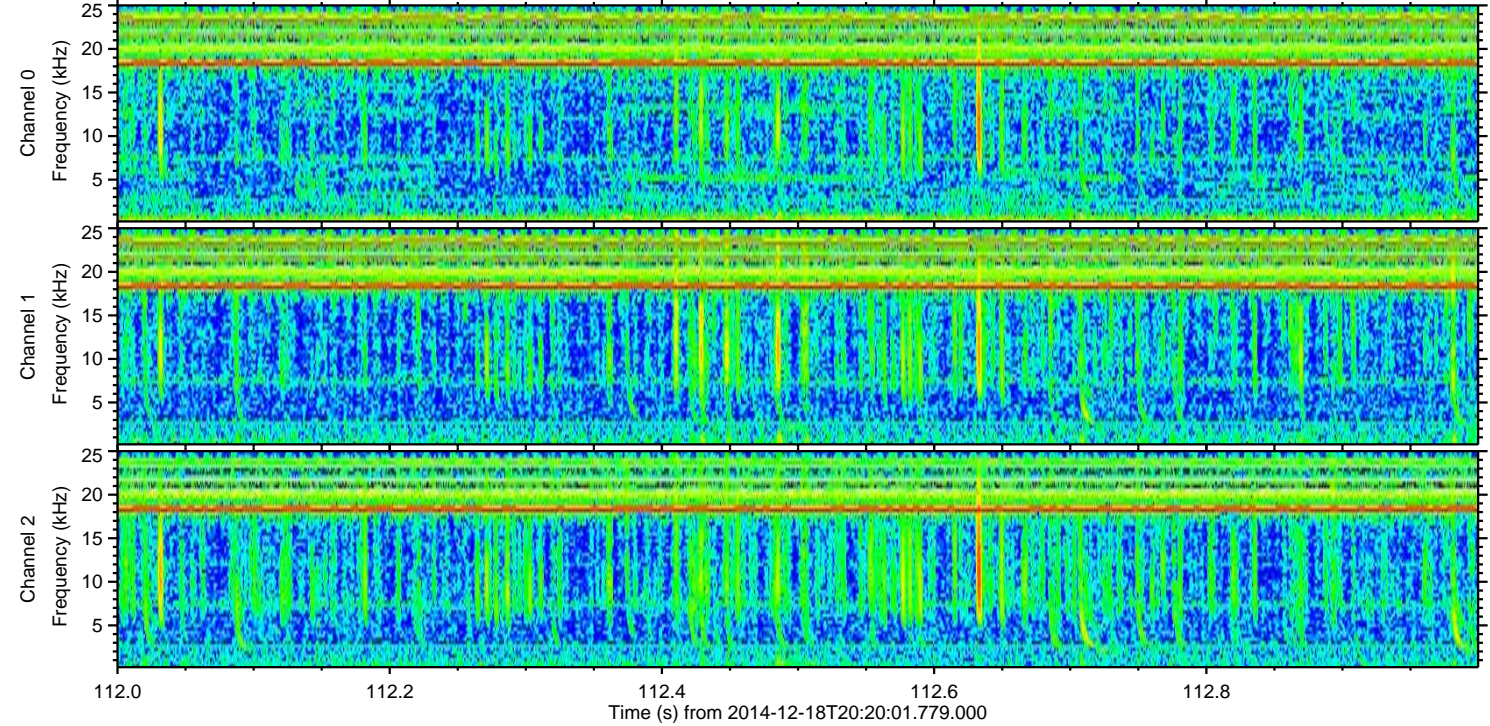
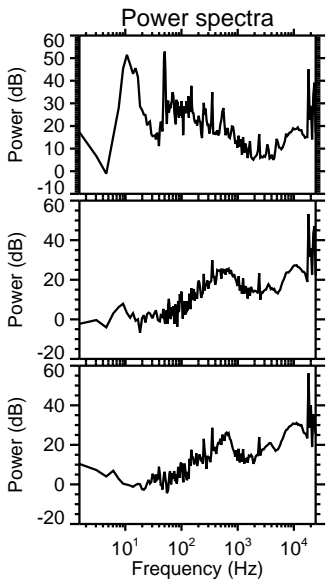
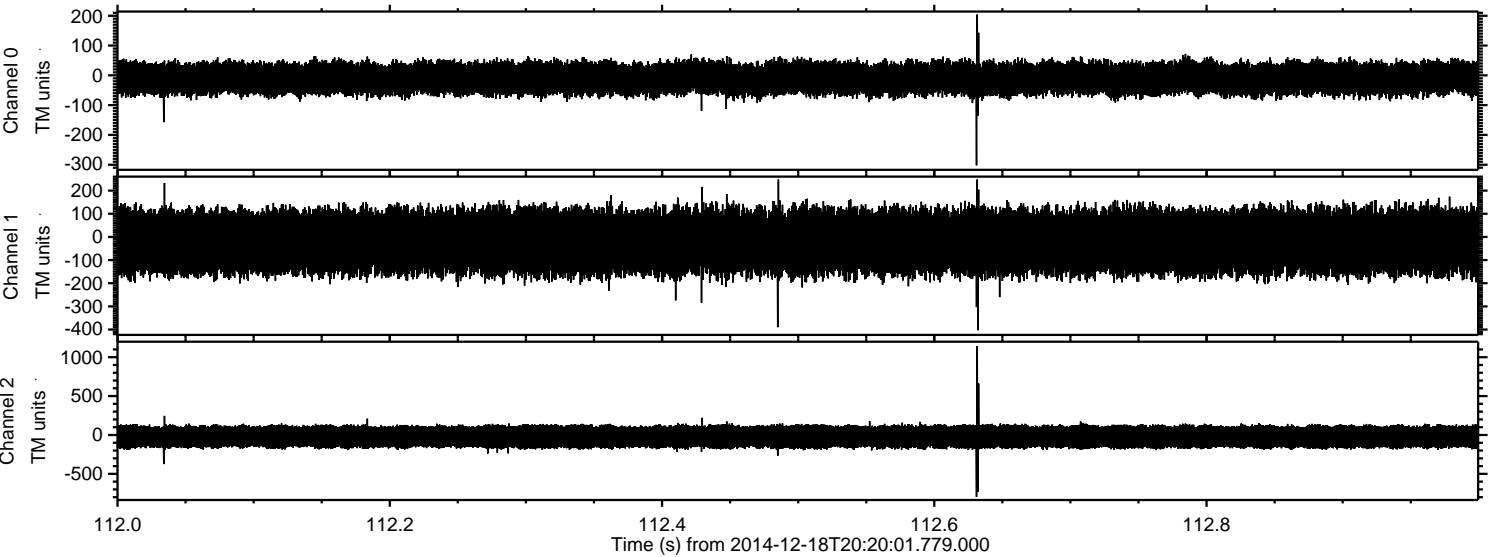

Processed Thu Dec 18 21:27:34 2014 by ELM ver.2012-10-06 from 001__elm20141218_202000__dat00.bin

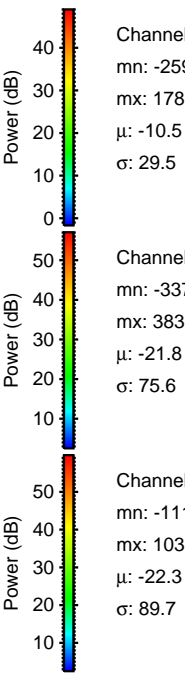
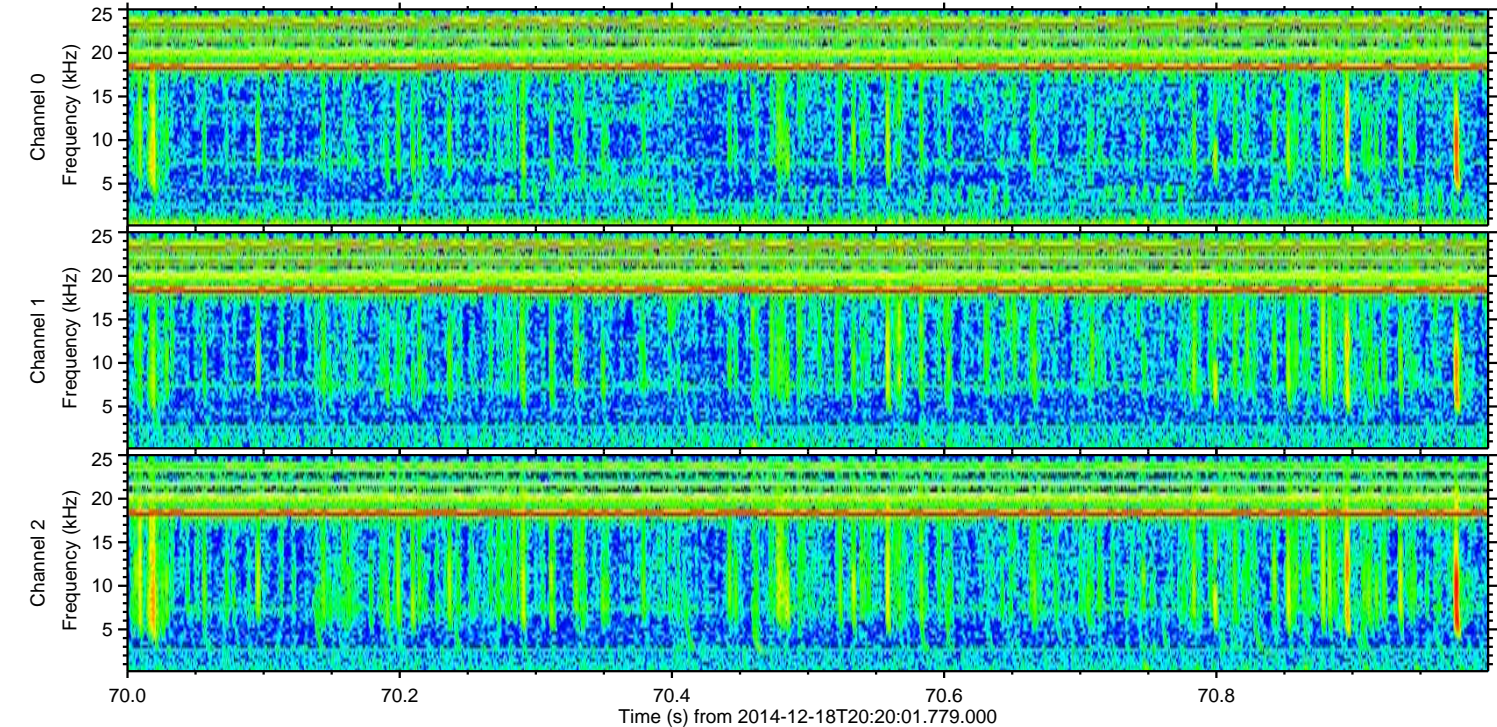
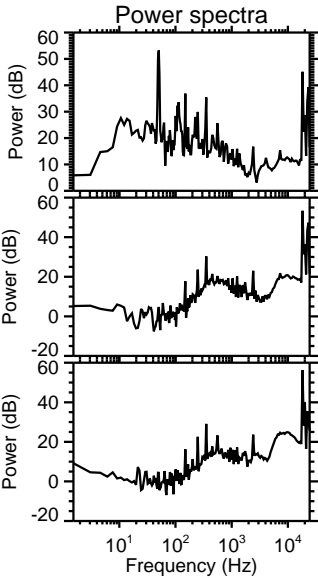
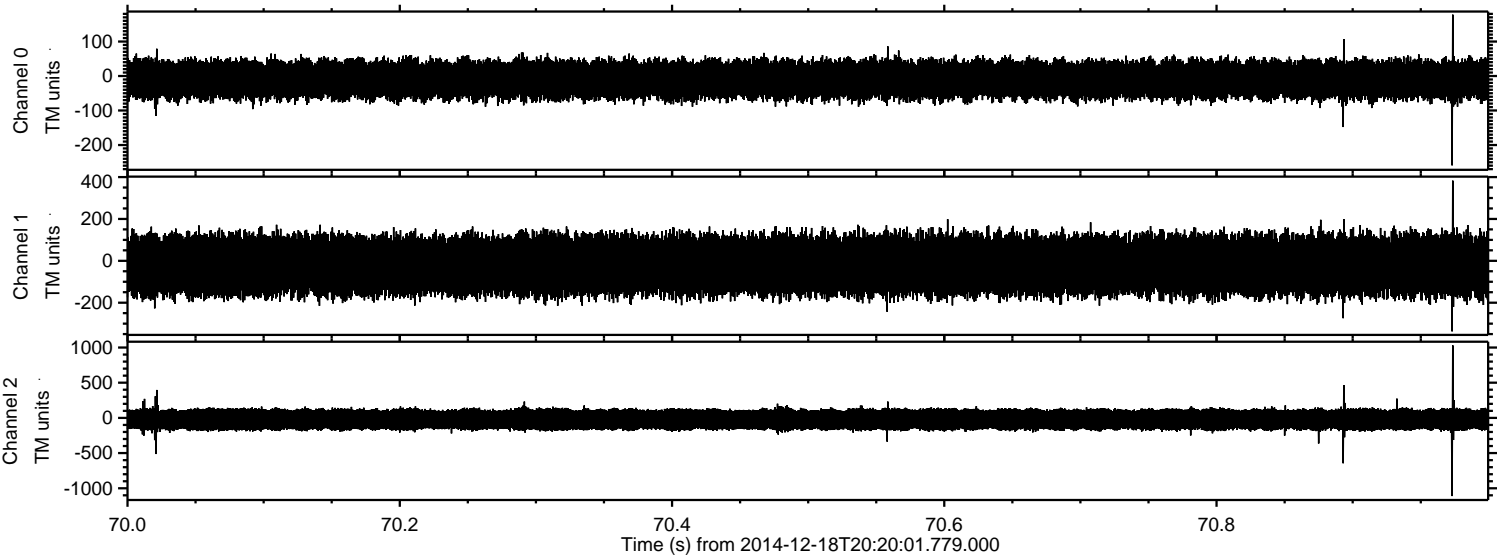

ELMAVAN 3D WAVEFORMS (Measured data sampled at 50 kHz) 49789 packets of 144 samples from 2014-12-18T20:20:01.779.000. Part 134/144

Processed Thu Dec 18 21:27:35 2014 by ELM ver.2012-10-06 from 001__elm20141218_202000__dat00.bin

