

ELMAVAN 3D WAVEFORMS (Measured data sampled at 50 kHz) 49785 packets of 144 samples from 2014-12-18T19:25:00.181.999.

Processed Thu Dec 18 20:33:05 2014 by ELM ver.2012-10-06 from 001__elm20141218_192459__dat00.bin

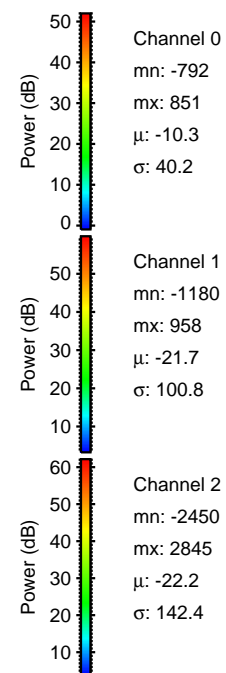
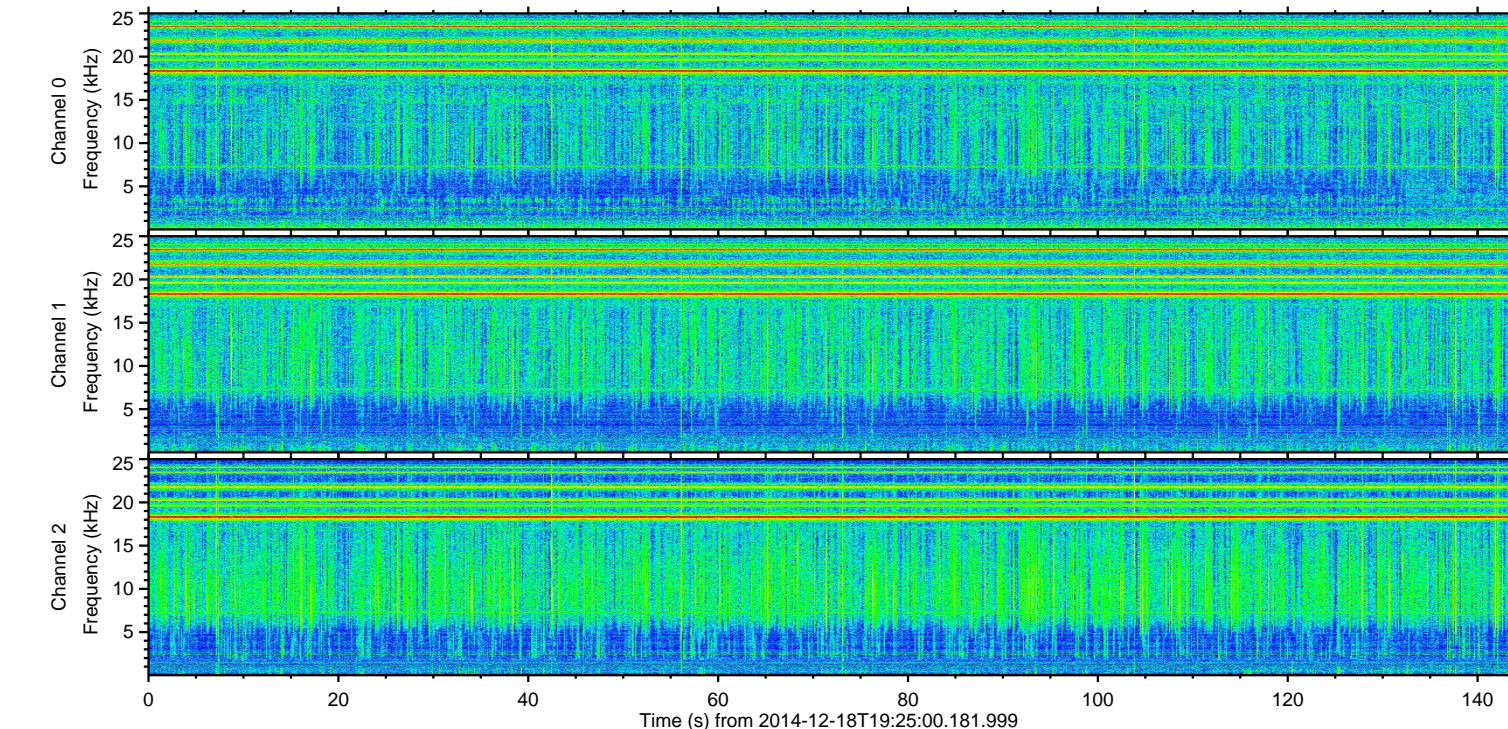
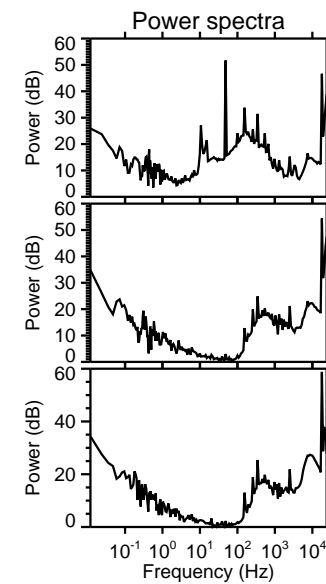
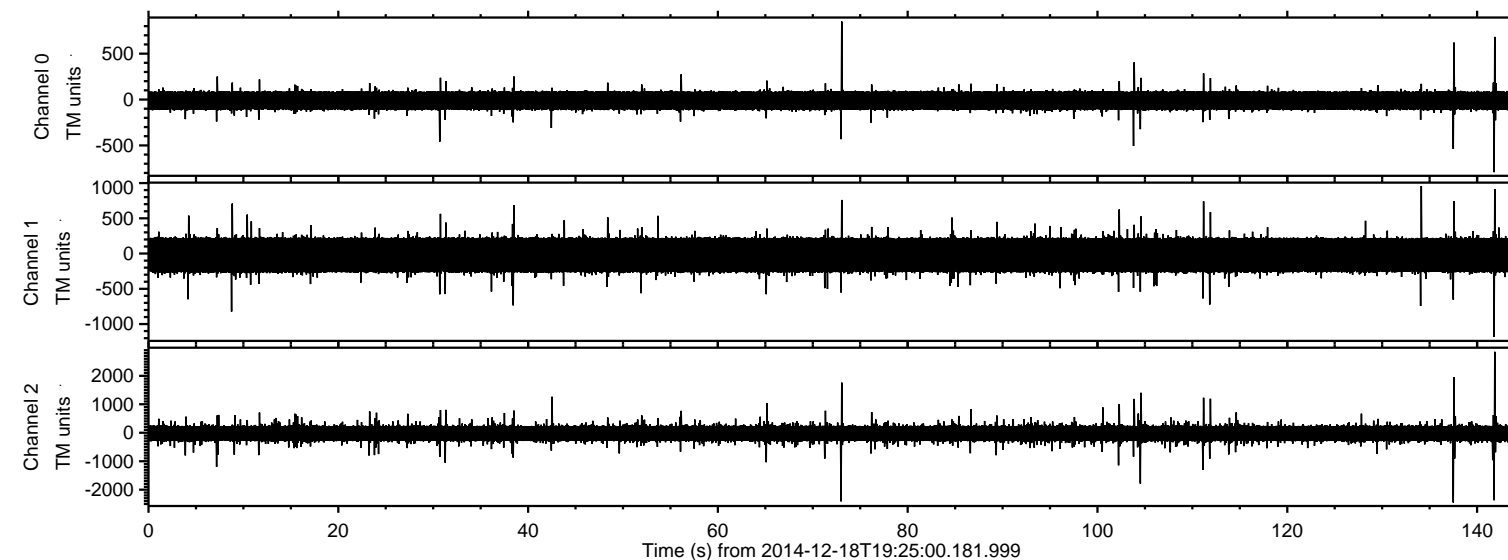

ELMAVAN 3D WAVEFORMS (Measured data sampled at 50 kHz) 49785 packets of 144 samples from 2014-12-18T19:25:00.181.999. Part 142/144

Processed Thu Dec 18 20:33:17 2014 by ELM ver.2012-10-06 from 001__elm20141218_192459__dat00.bin

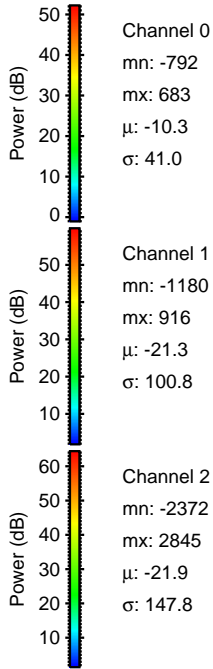
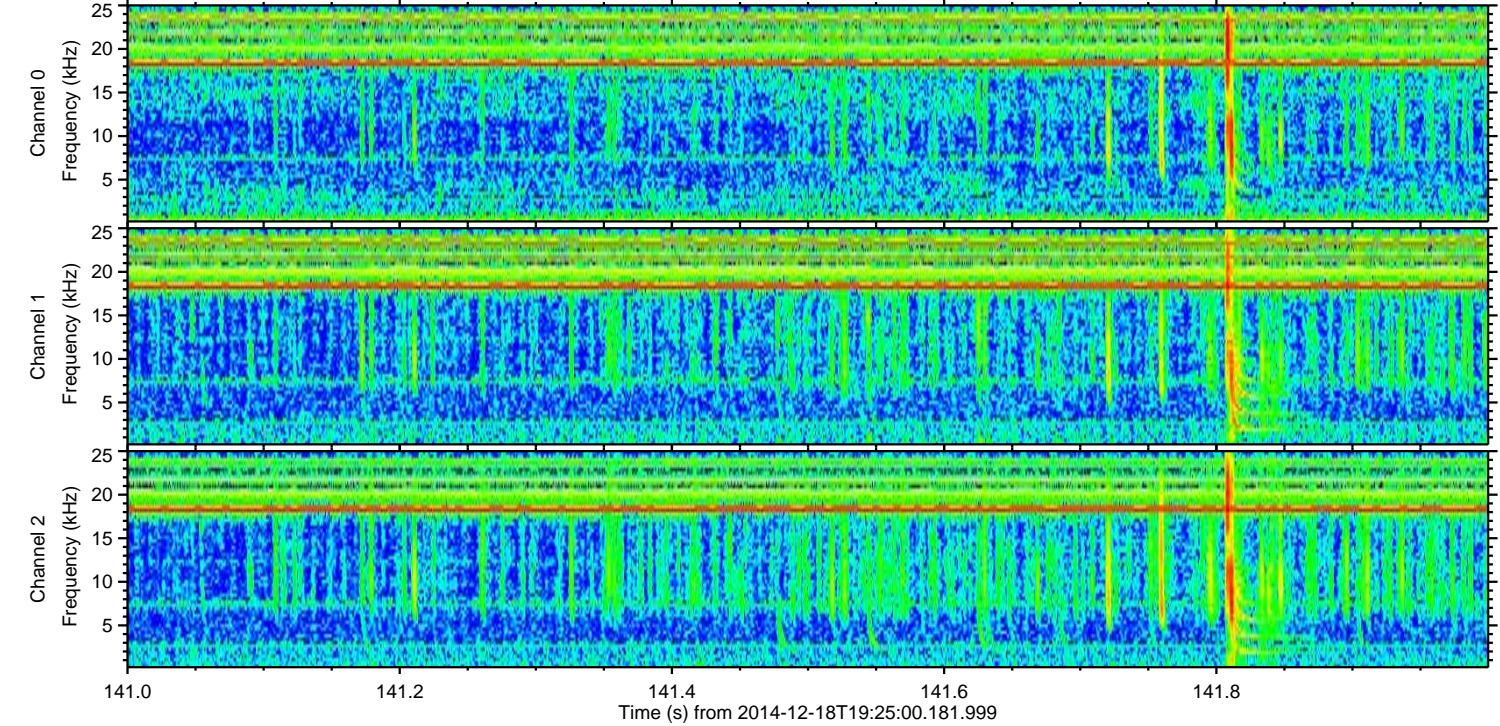
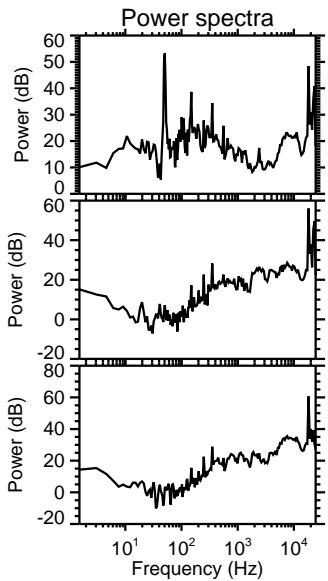
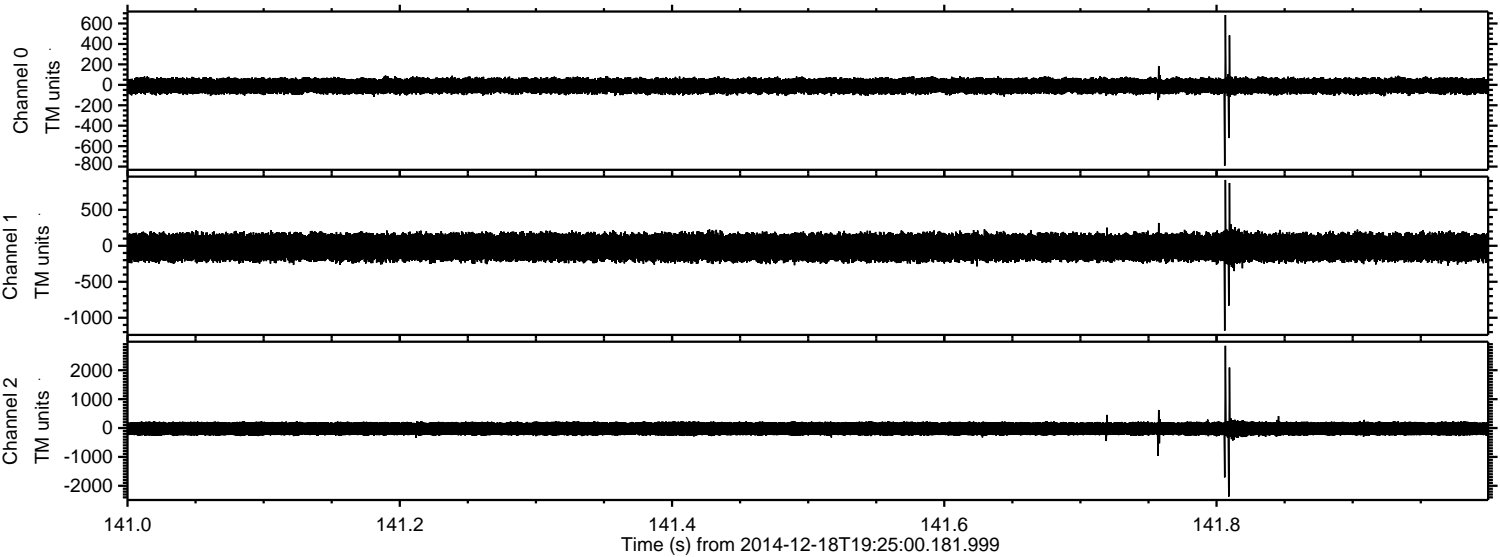

ELMAVAN 3D WAVEFORMS (Measured data sampled at 50 kHz) 49785 packets of 144 samples from 2014-12-18T19:25:00.181.999. Part 138/144

Processed Thu Dec 18 20:33:18 2014 by ELM ver.2012-10-06 from 001__elm20141218_192459__dat00.bin

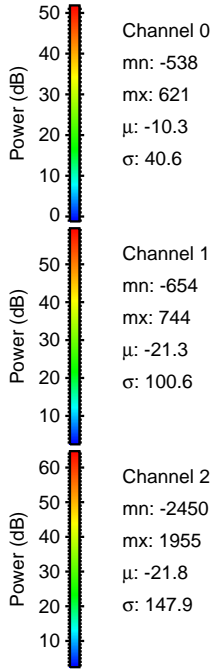
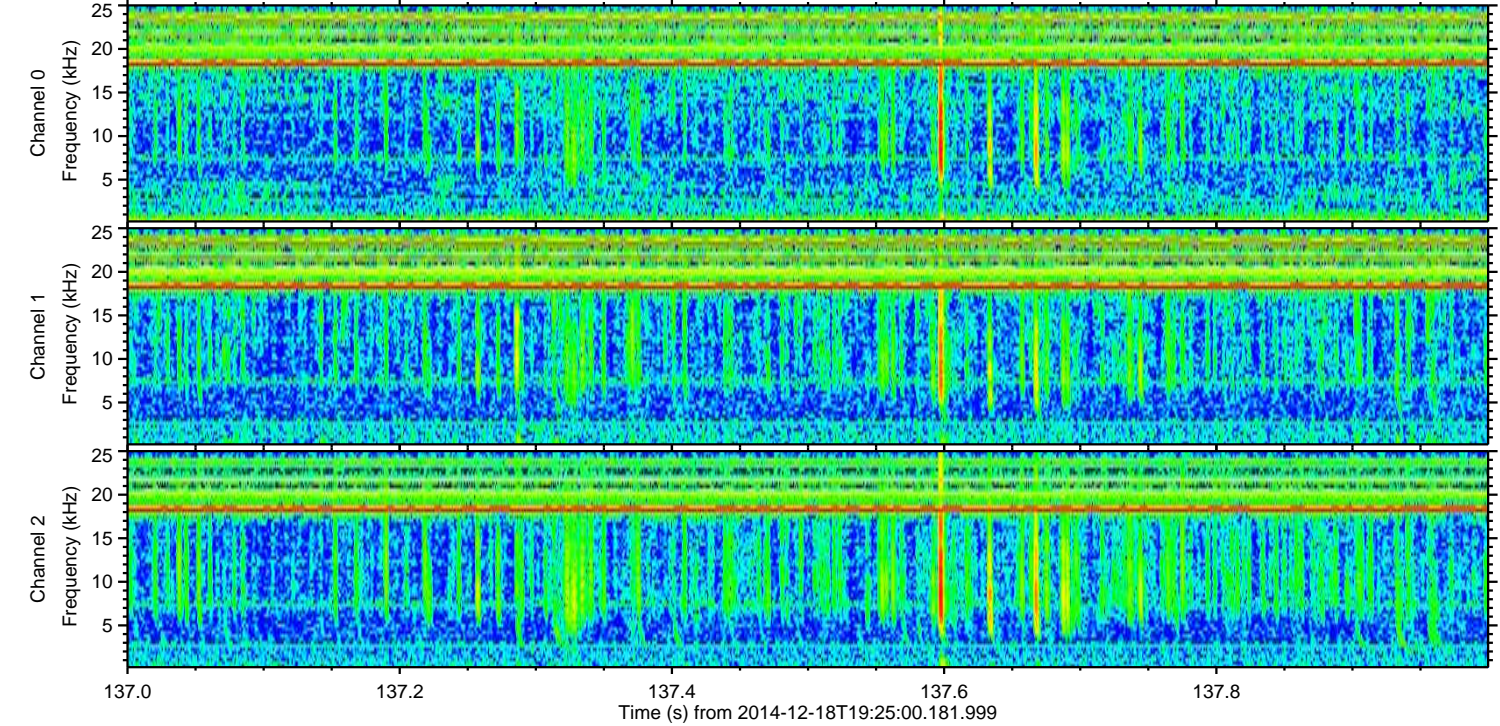
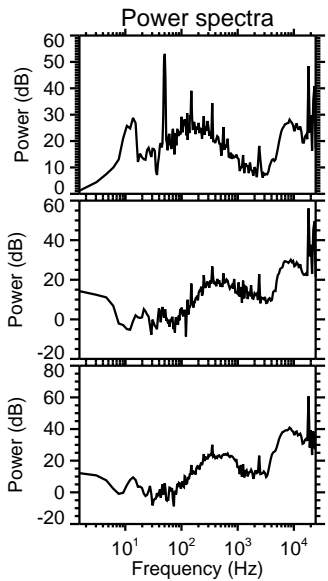
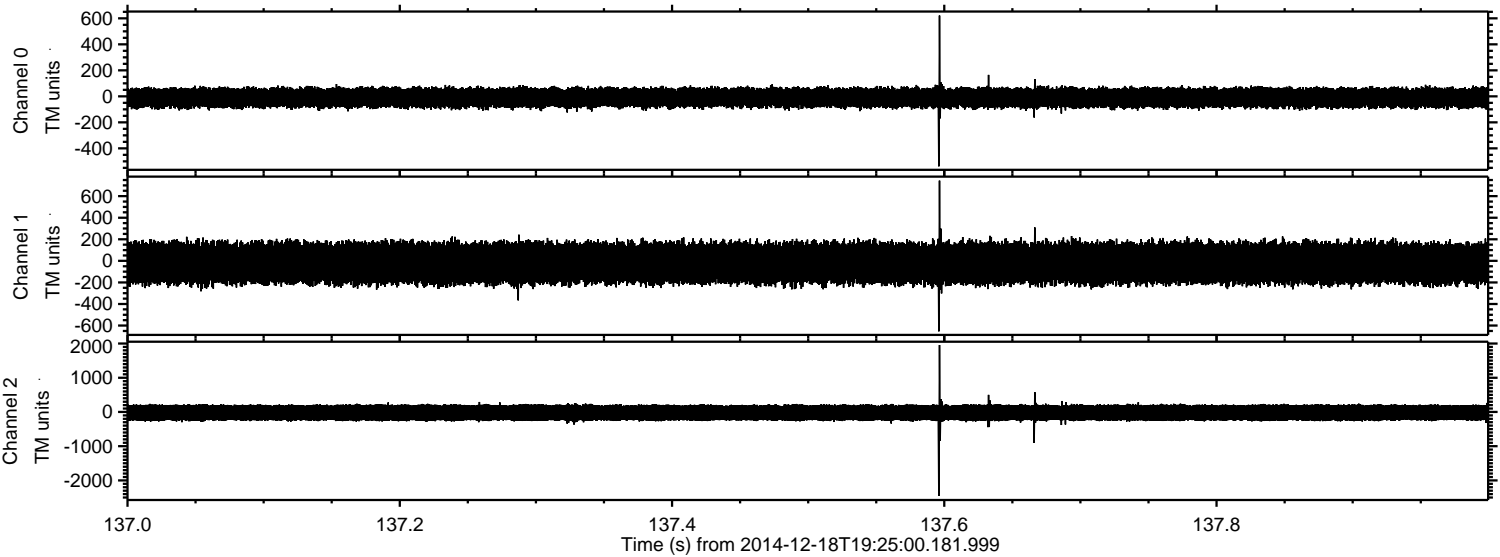

Channel 0
mn: -538
mx: 621
 μ : -10.3
 σ : 40.6

Channel 1
mn: -654
mx: 744
 μ : -21.3
 σ : 100.6

Channel 2
mn: -2450
mx: 1955
 μ : -21.8
 σ : 147.9

ELMAVAN 3D WAVEFORMS (Measured data sampled at 50 kHz) 49785 packets of 144 samples from 2014-12-18T19:25:00.181.999. Part 73/144

Processed Thu Dec 18 20:33:19 2014 by ELM ver.2012-10-06 from 001__elm20141218_192459__dat00.bin

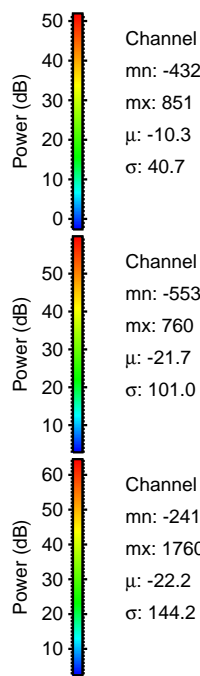
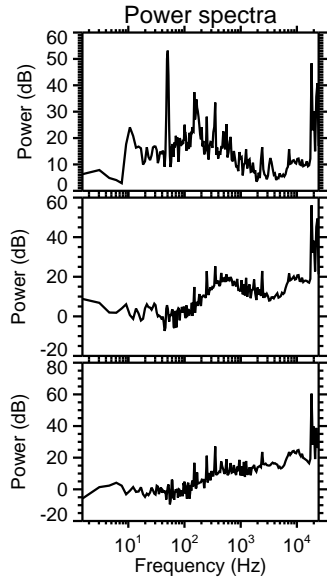
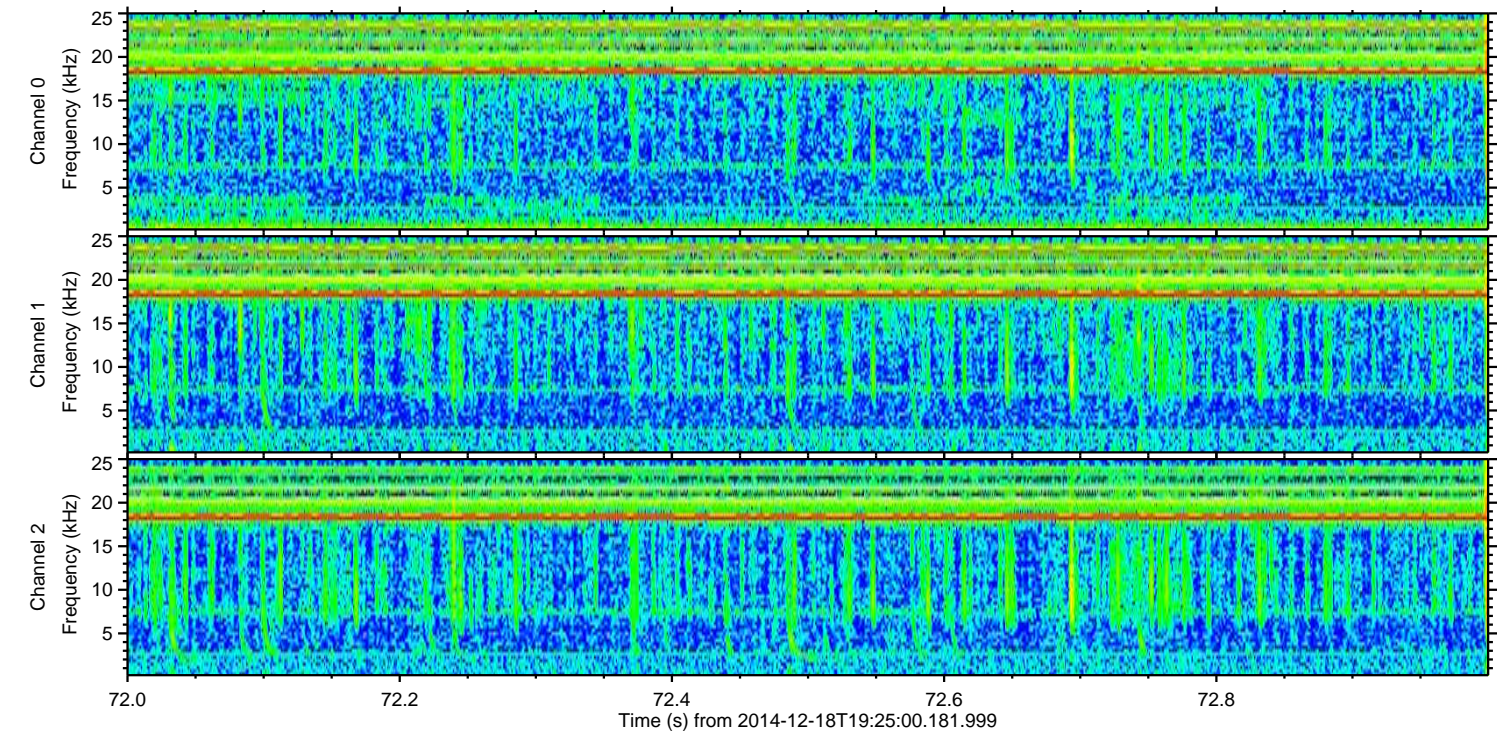
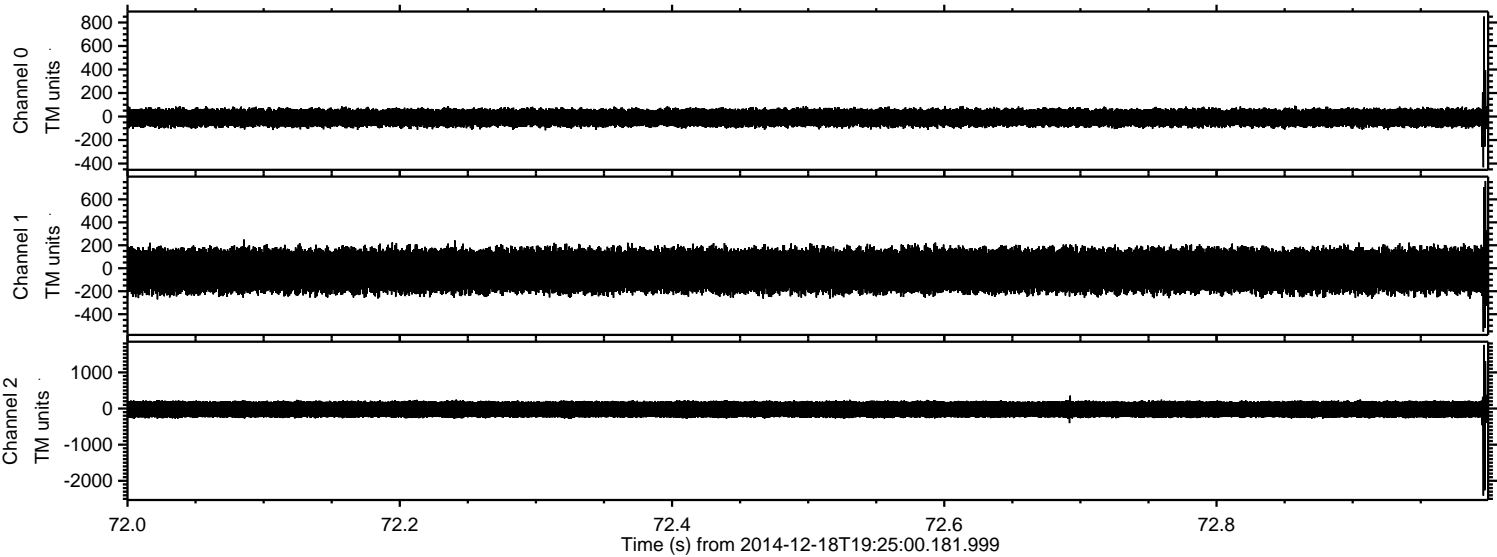

Channel 0
mn: -432
mx: 851
 μ : -10.3
 σ : 40.7

Channel 1
mn: -553
mx: 760
 μ : -21.7
 σ : 101.0

Channel 2
mn: -2410
mx: 1760
 μ : -22.2
 σ : 144.2

ELMAVAN 3D WAVEFORMS (Measured data sampled at 50 kHz) 49785 packets of 144 samples from 2014-12-18T19:25:00.181.999. Part 105/144

Processed Thu Dec 18 20:33:20 2014 by ELM ver.2012-10-06 from 001__elm20141218_192459__dat00.bin

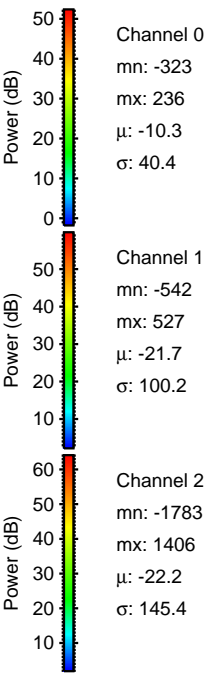
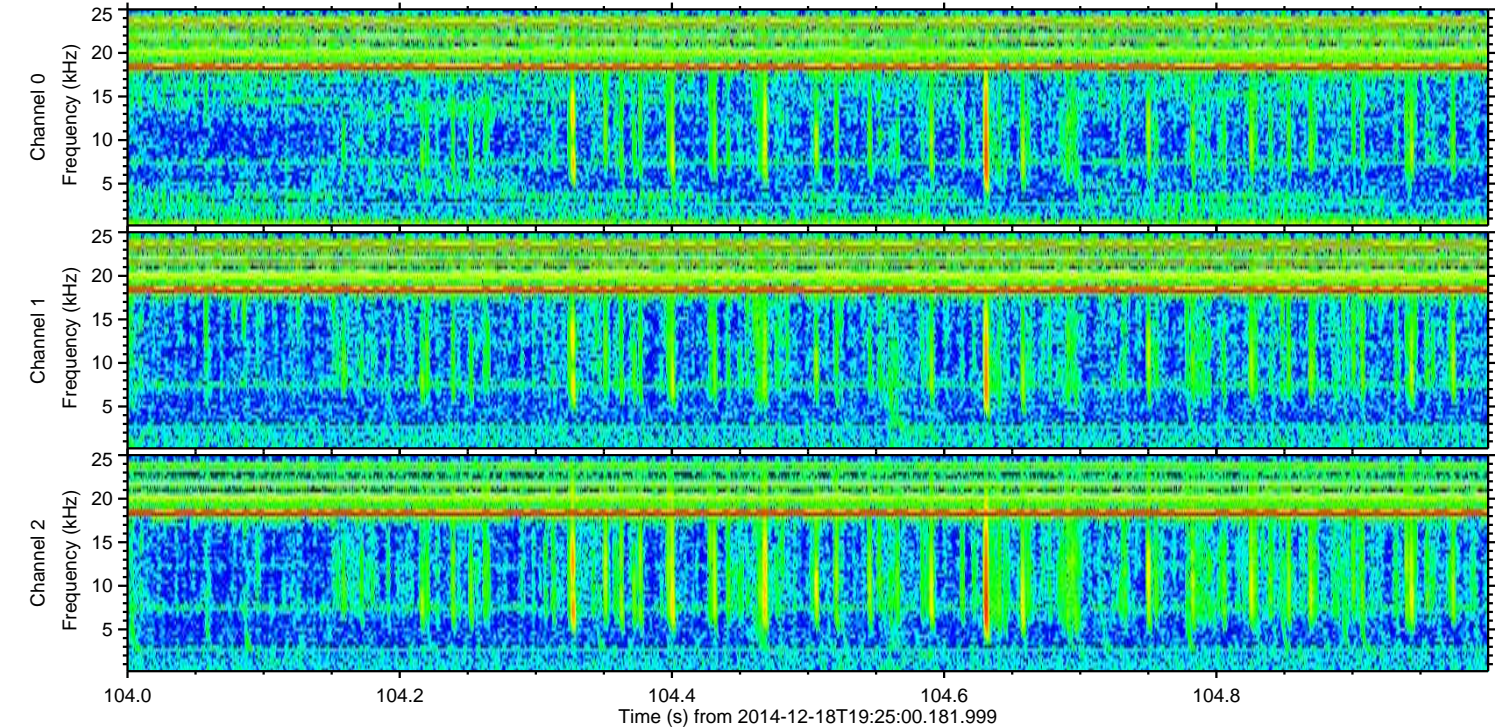
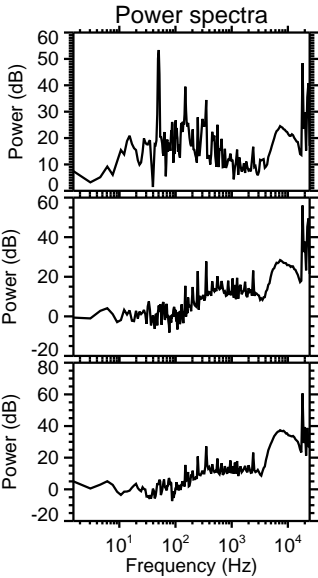
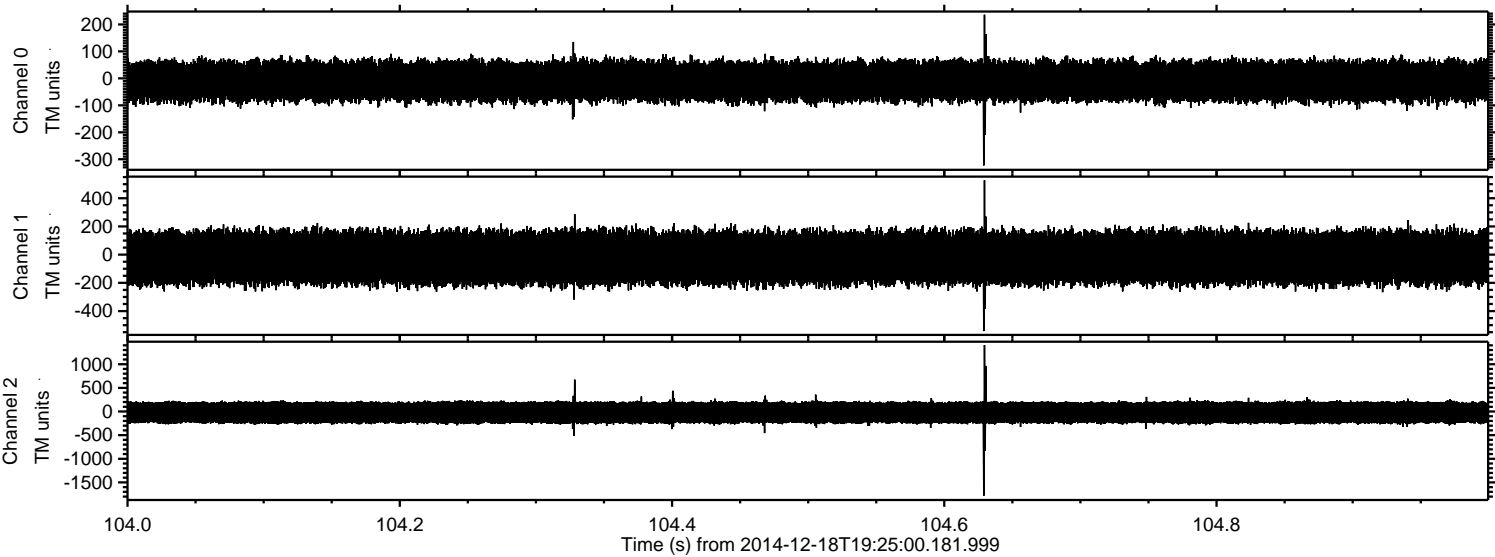

ELMAVAN 3D WAVEFORMS (Measured data sampled at 50 kHz) 49785 packets of 144 samples from 2014-12-18T19:25:00.181.999. Part 112/144

Processed Thu Dec 18 20:33:21 2014 by ELM ver.2012-10-06 from 001__elm20141218_192459__dat00.bin

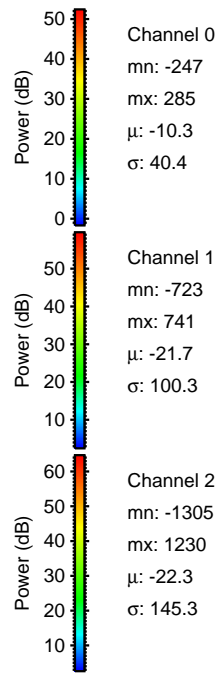
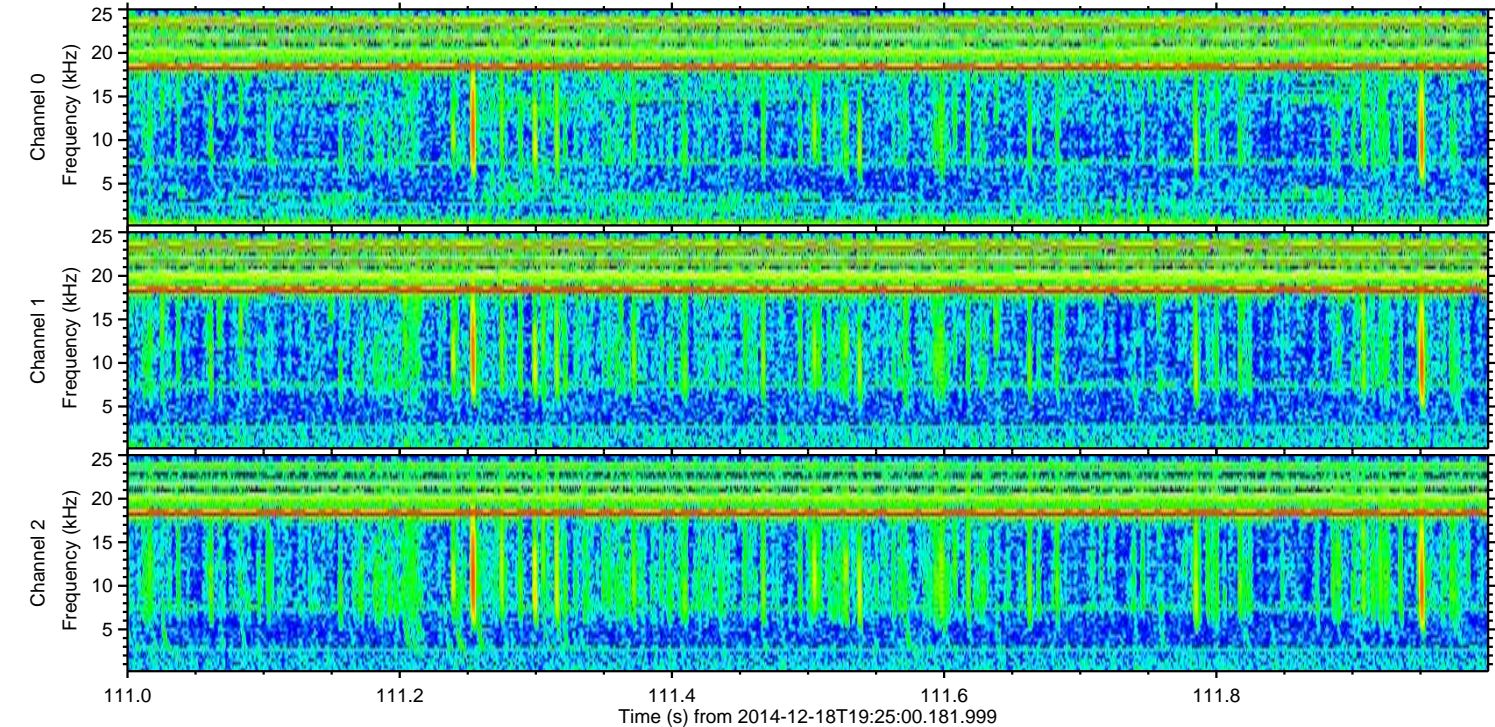
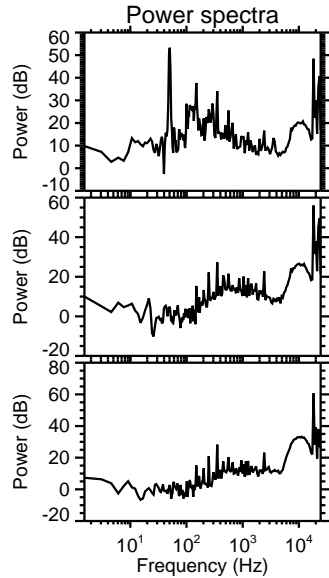
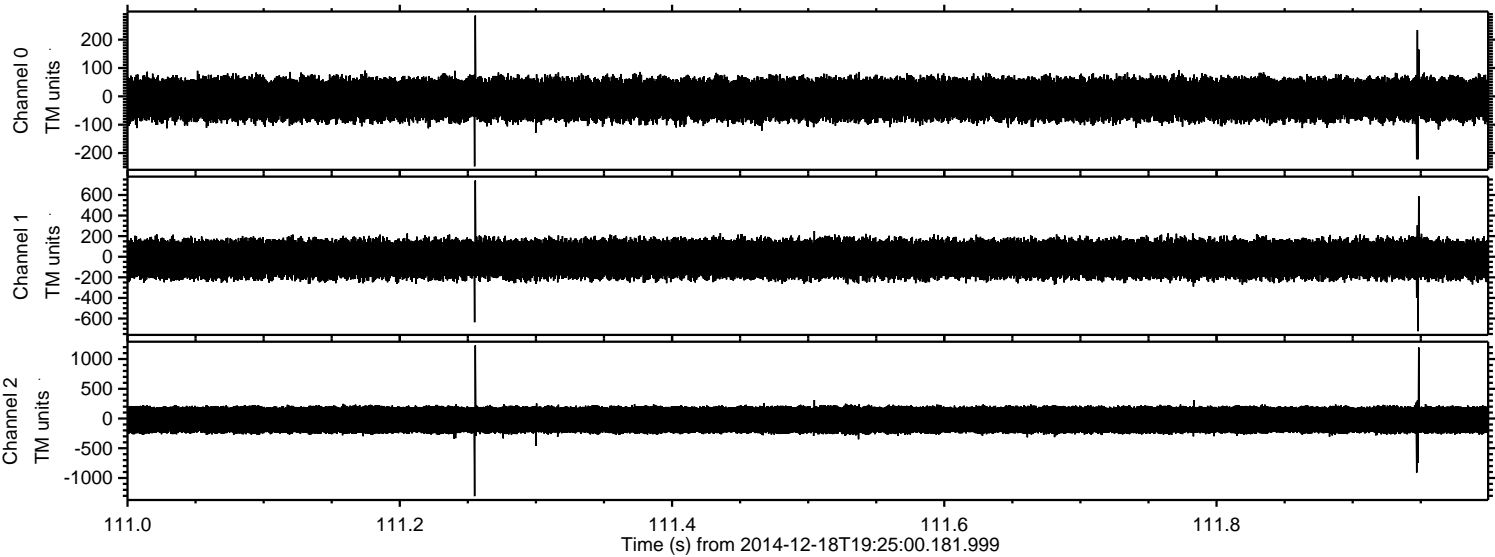

Processed Thu Dec 18 20:33:22 2014 by ELM ver.2012-10-06 from 001__elm20141218_192459__dat00.bin

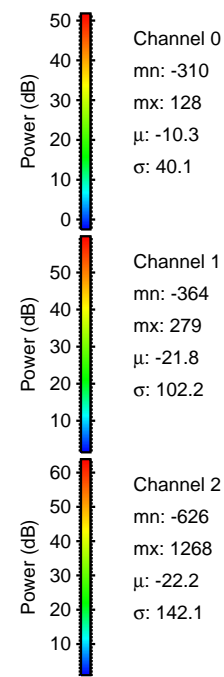
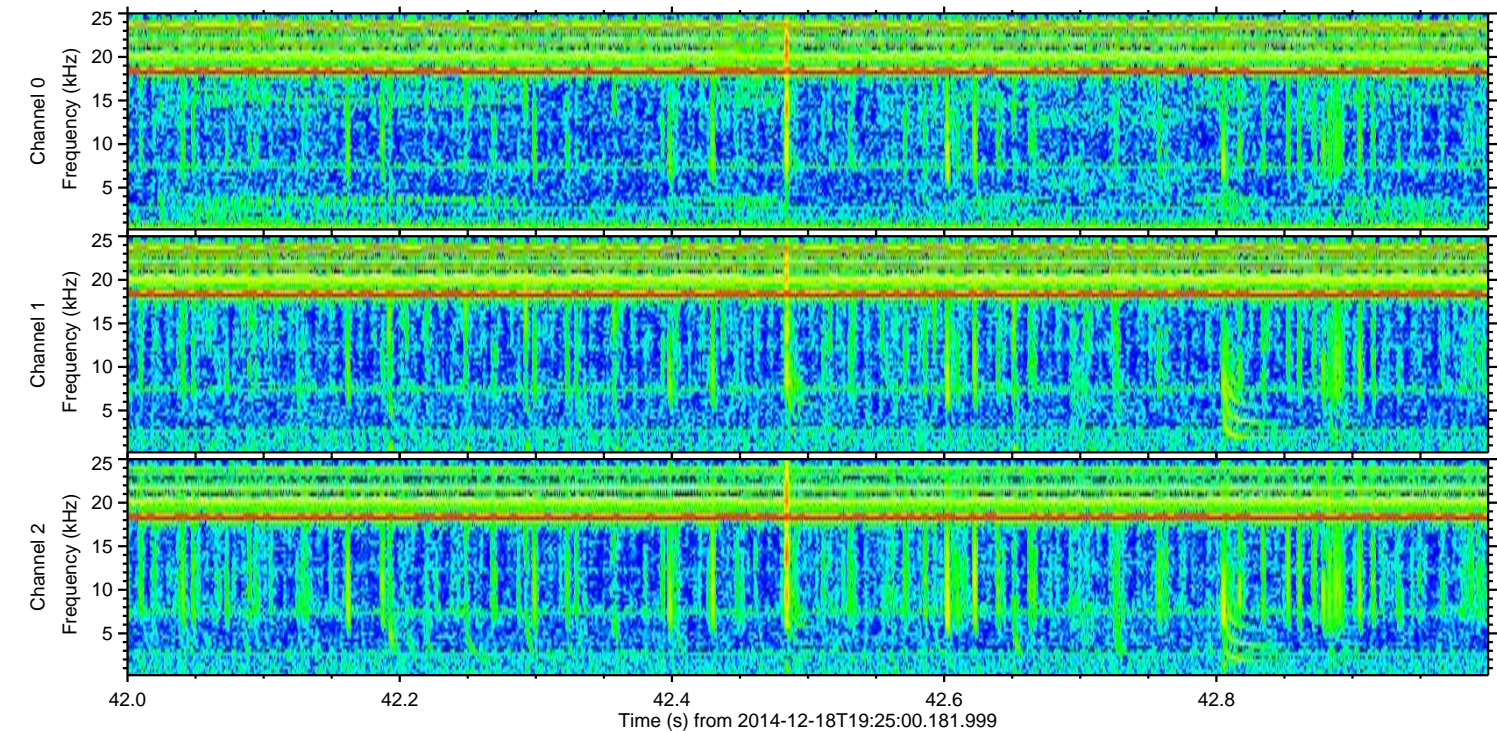
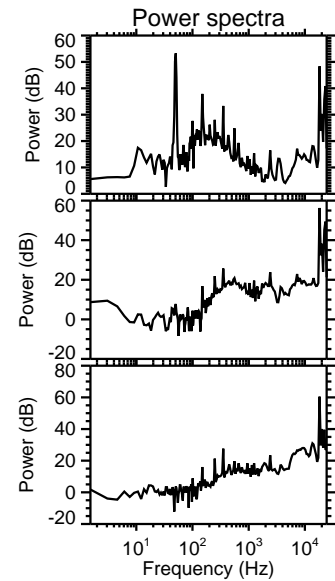
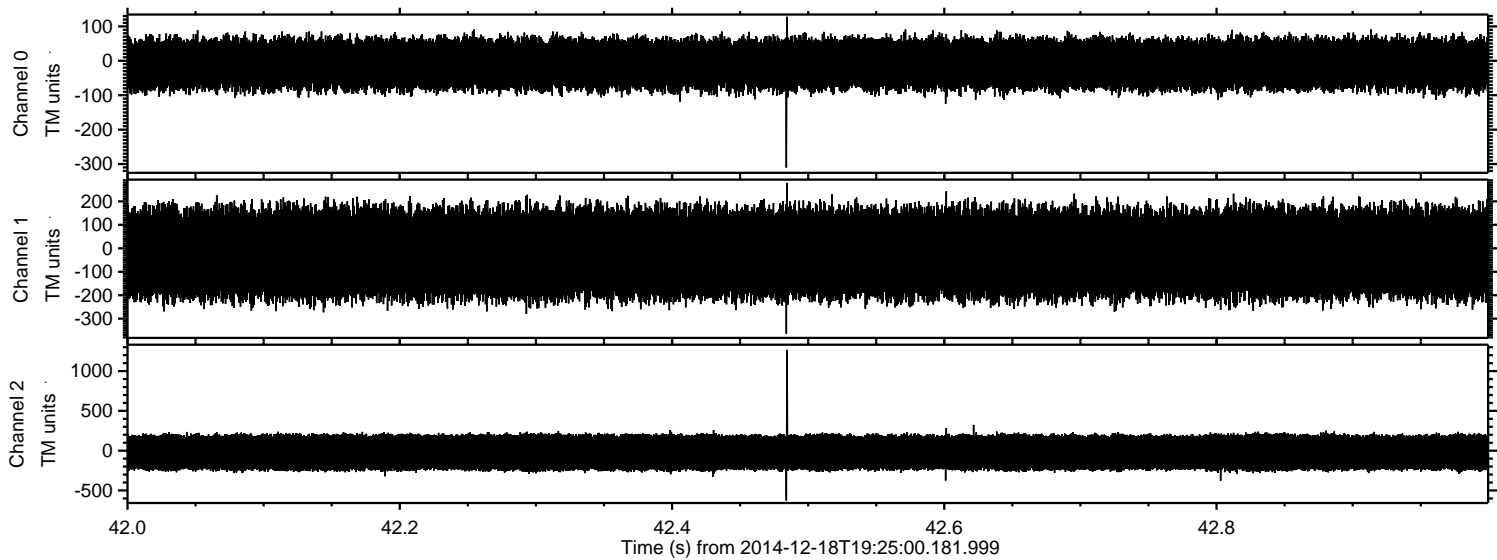

Processed Thu Dec 18 20:33:23 2014 by ELM ver.2012-10-06 from 001__elm20141218_192459__dat00.bin

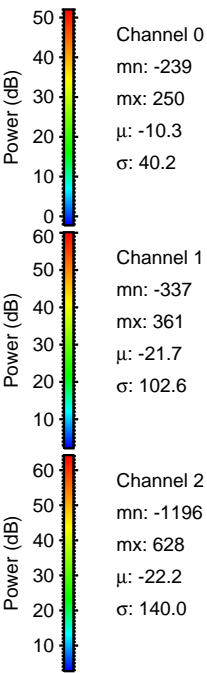
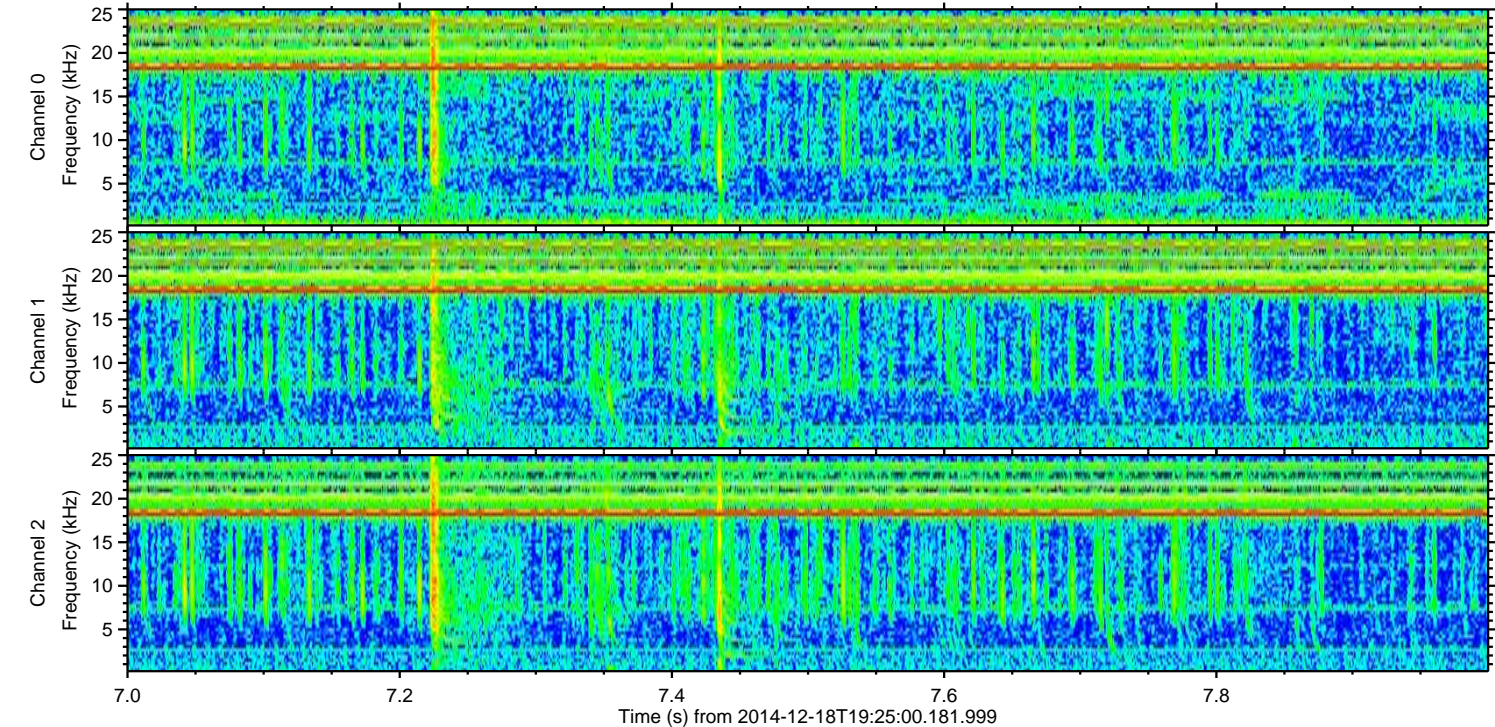
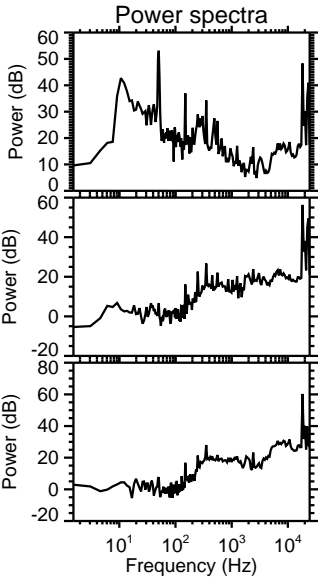
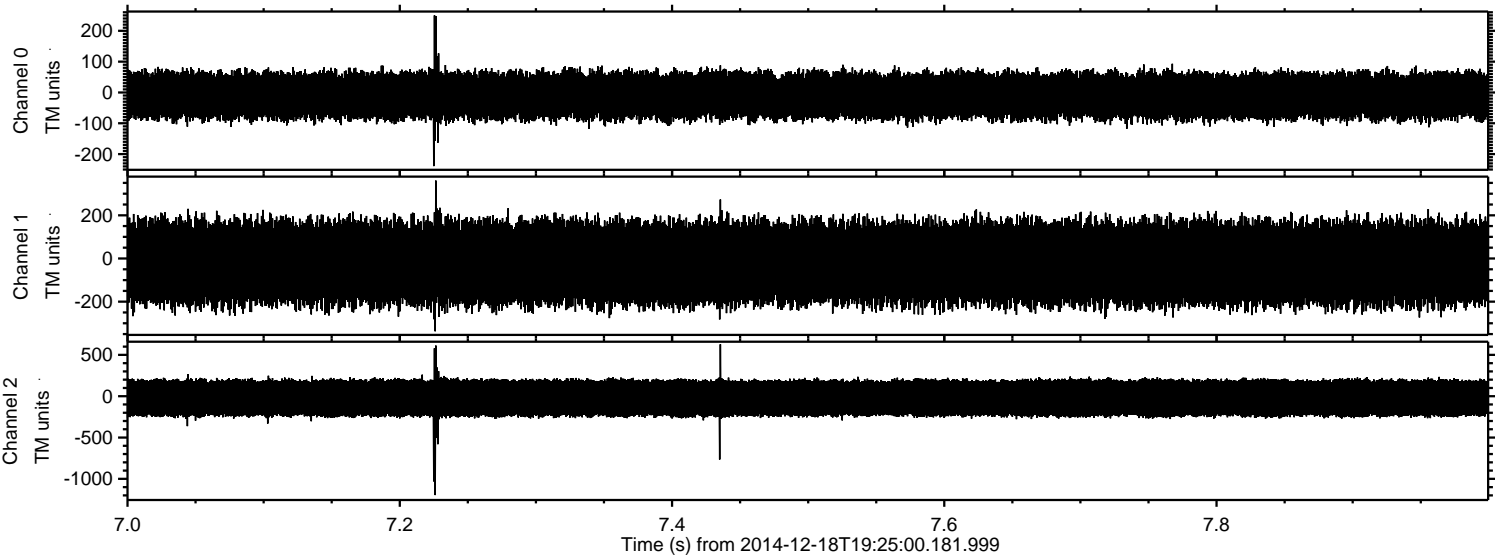

ELMAVAN 3D WAVEFORMS (Measured data sampled at 50 kHz) 49785 packets of 144 samples from 2014-12-18T19:25:00.181.999. Part 104/144

Processed Thu Dec 18 20:33:24 2014 by ELM ver.2012-10-06 from 001__elm20141218_192459__dat00.bin

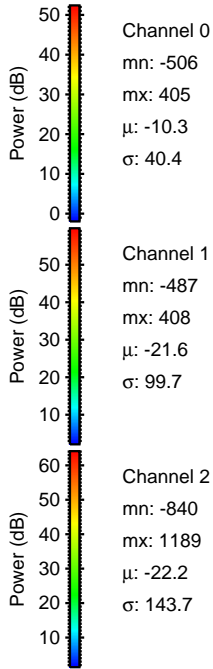
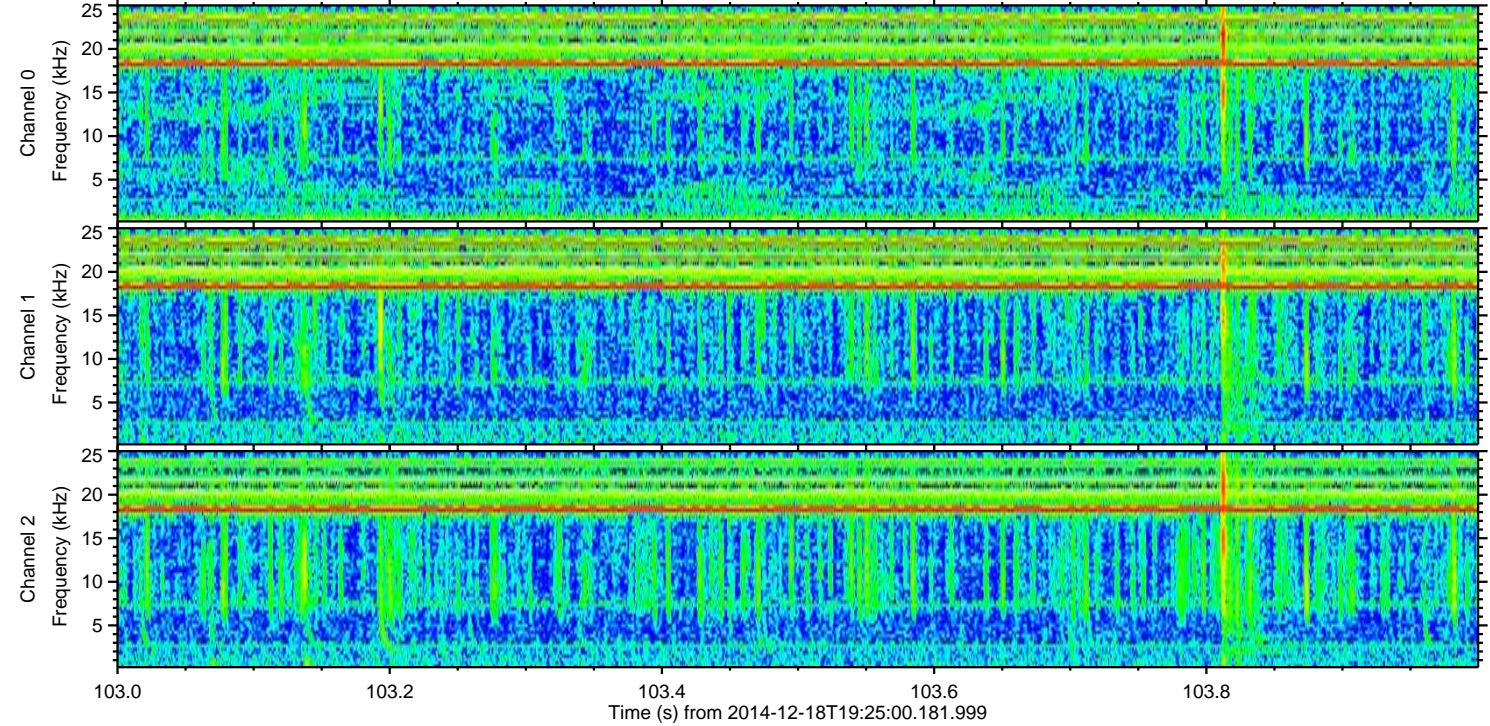
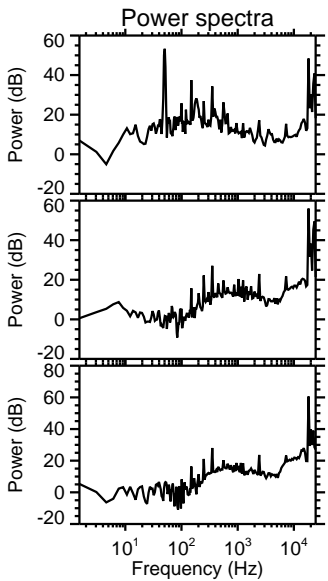
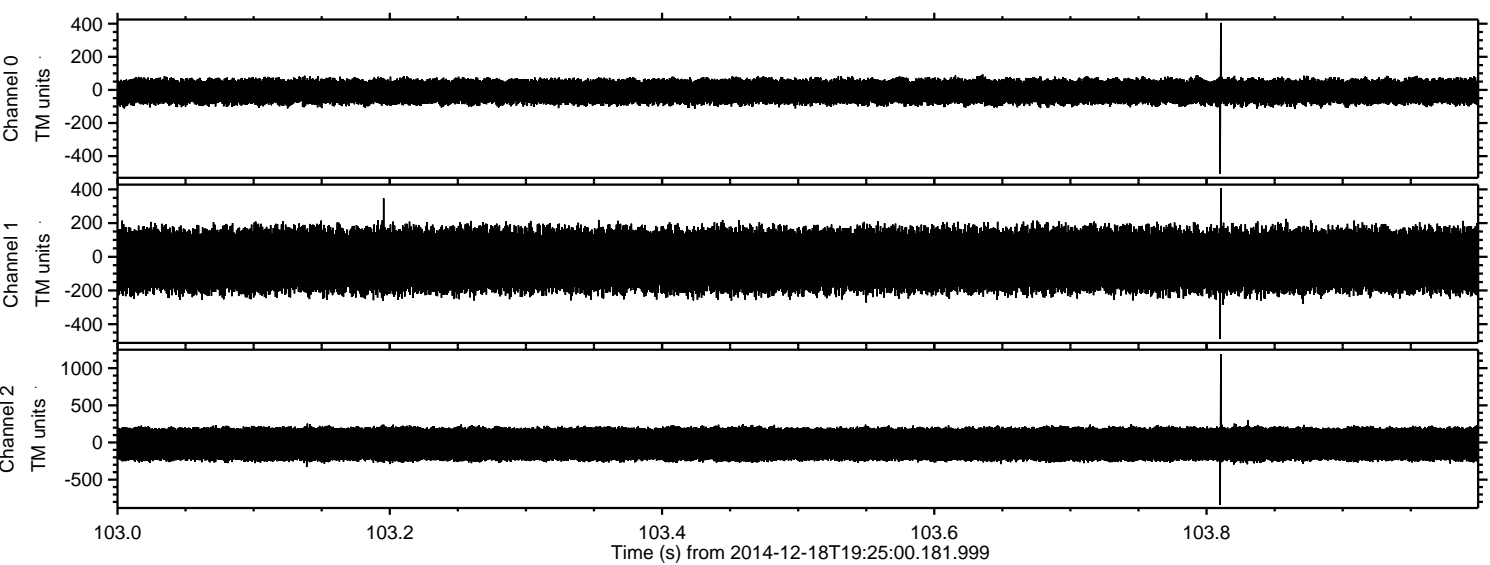

ELMAVAN 3D WAVEFORMS (Measured data sampled at 50 kHz) 49785 packets of 144 samples from 2014-12-18T19:25:00.181.999. Part 103/144

Processed Thu Dec 18 20:33:25 2014 by ELM ver.2012-10-06 from 001__elm20141218_192459__dat00.bin

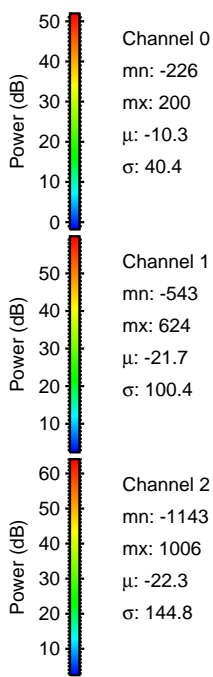
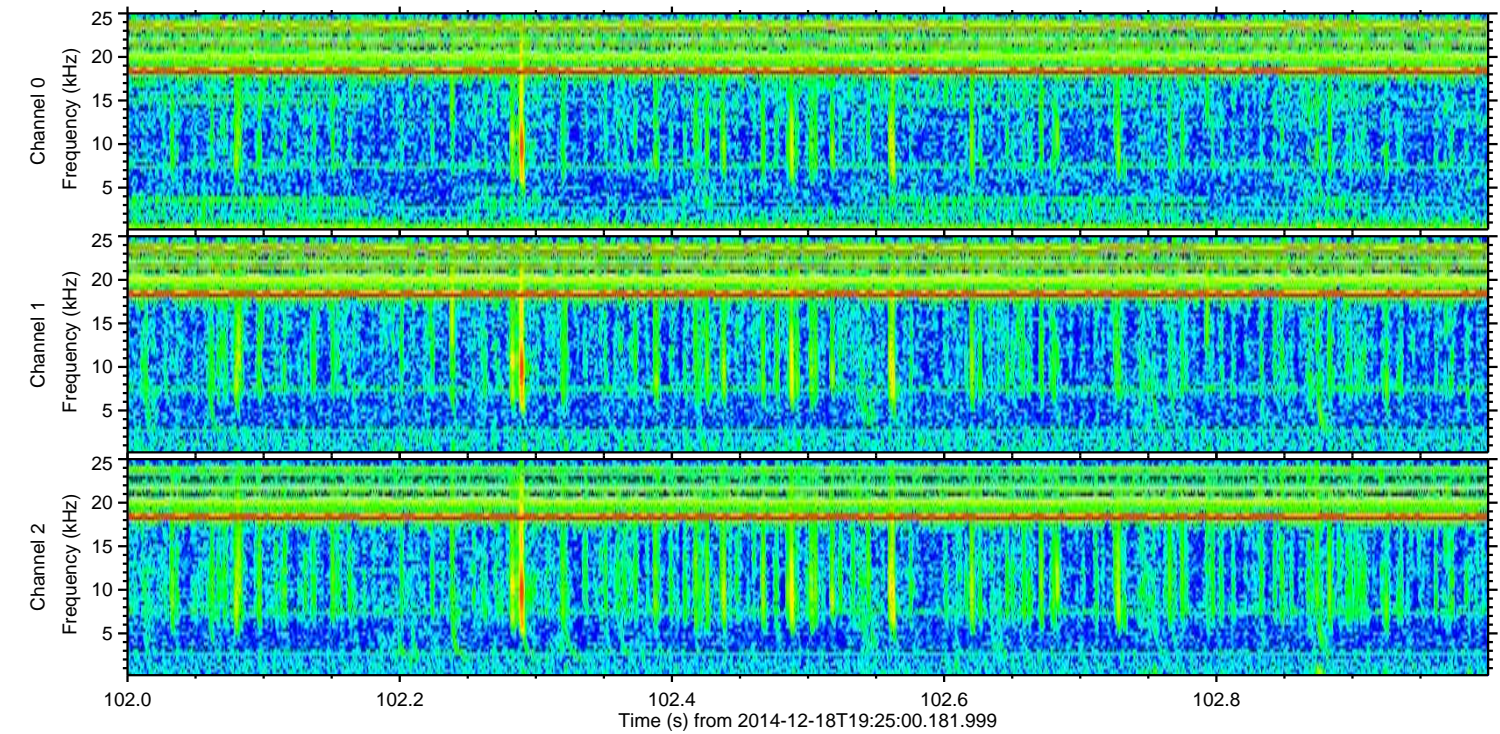
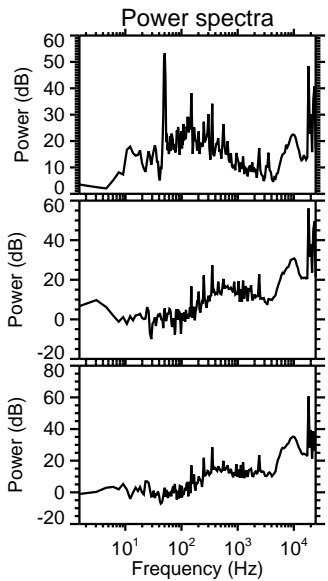
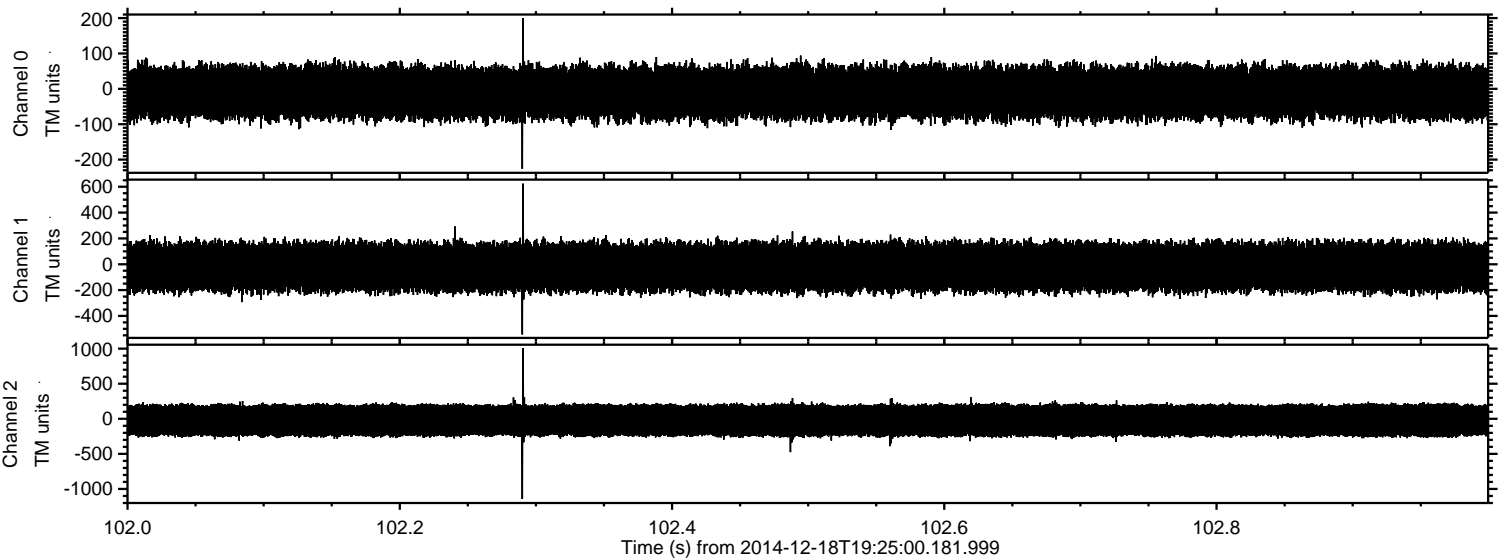

ELMAVAN 3D WAVEFORMS (Measured data sampled at 50 kHz) 49785 packets of 144 samples from 2014-12-18T19:25:00.181.999. Part 40/144

Processed Thu Dec 18 20:33:26 2014 by ELM ver.2012-10-06 from 001__elm20141218_192459__dat00.bin

