

ELMAVAN 3D WAVEFORMS (Measured data sampled at 50 kHz) 49788 packets of 144 samples from 2014-12-18T19:09:59.750.999.

Processed Thu Dec 18 20:18:19 2014 by ELM ver.2012-10-06 from 001__elm20141218_190958__dat00.bin

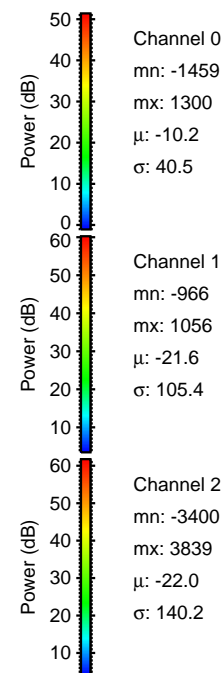
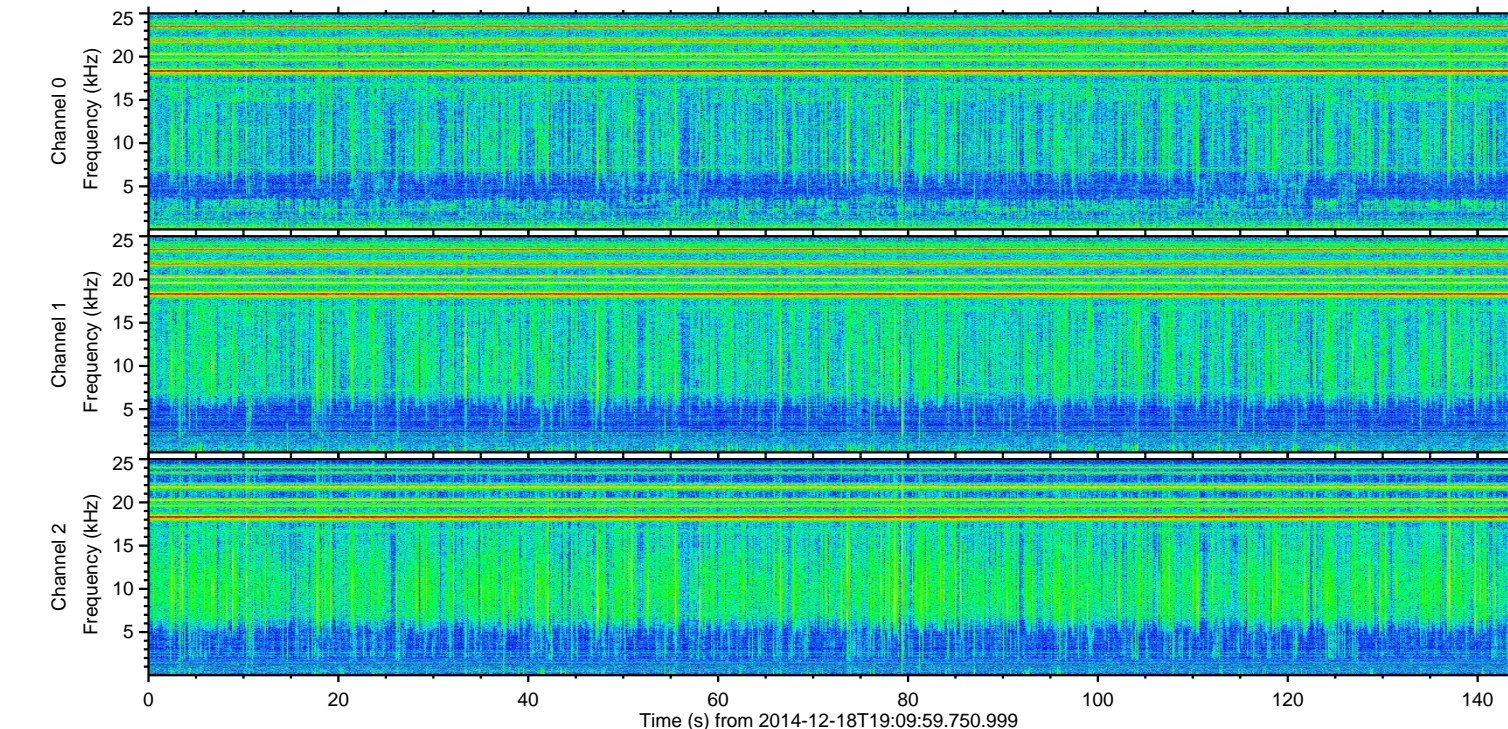
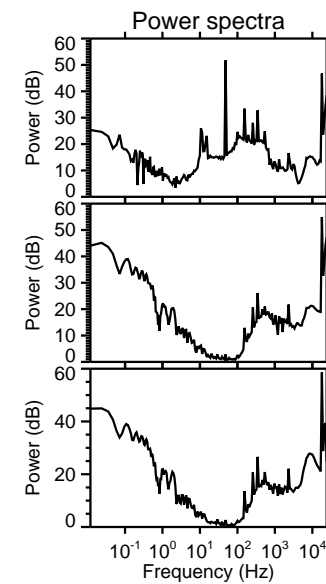
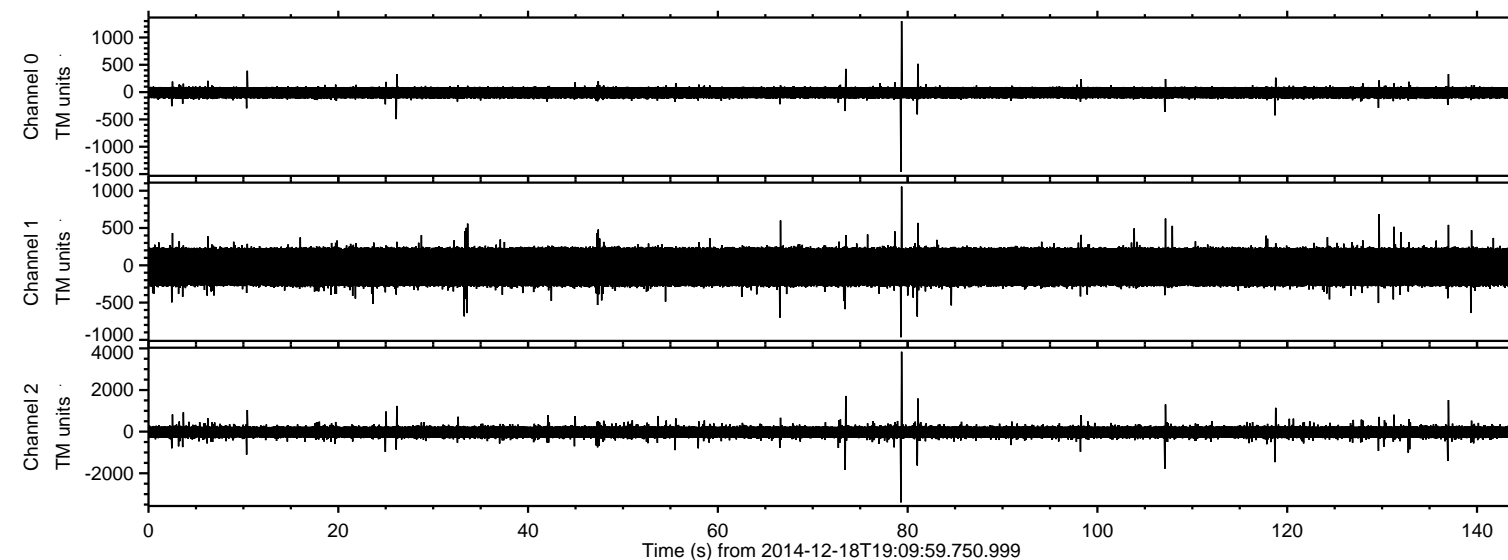

ELMAVAN 3D WAVEFORMS (Measured data sampled at 50 kHz) 49788 packets of 144 samples from 2014-12-18T19:09:59.750.999. Part 80/144

Processed Thu Dec 18 20:18:32 2014 by ELM ver.2012-10-06 from 001__elm20141218_190958__dat00.bin

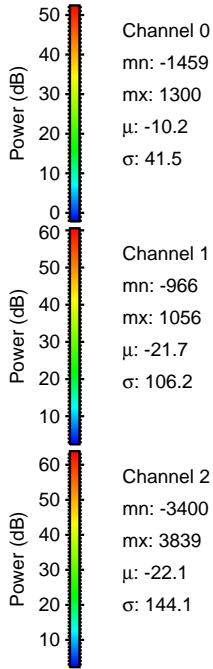
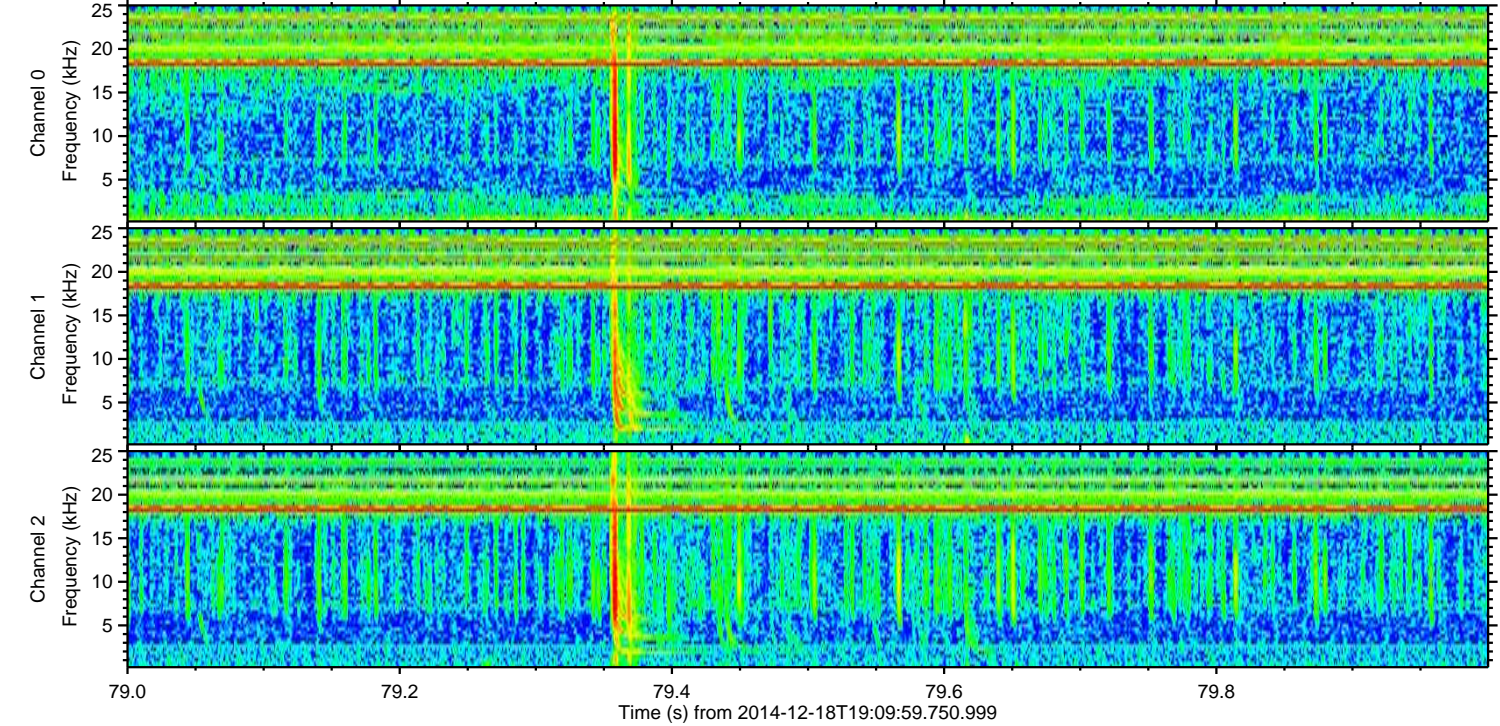
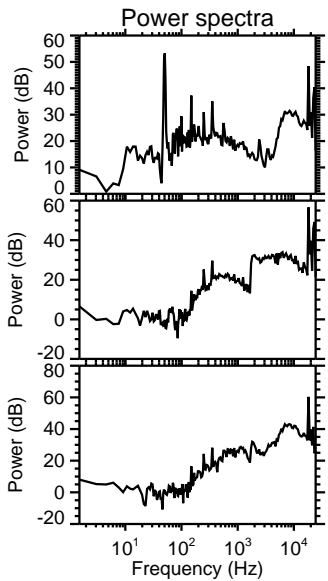
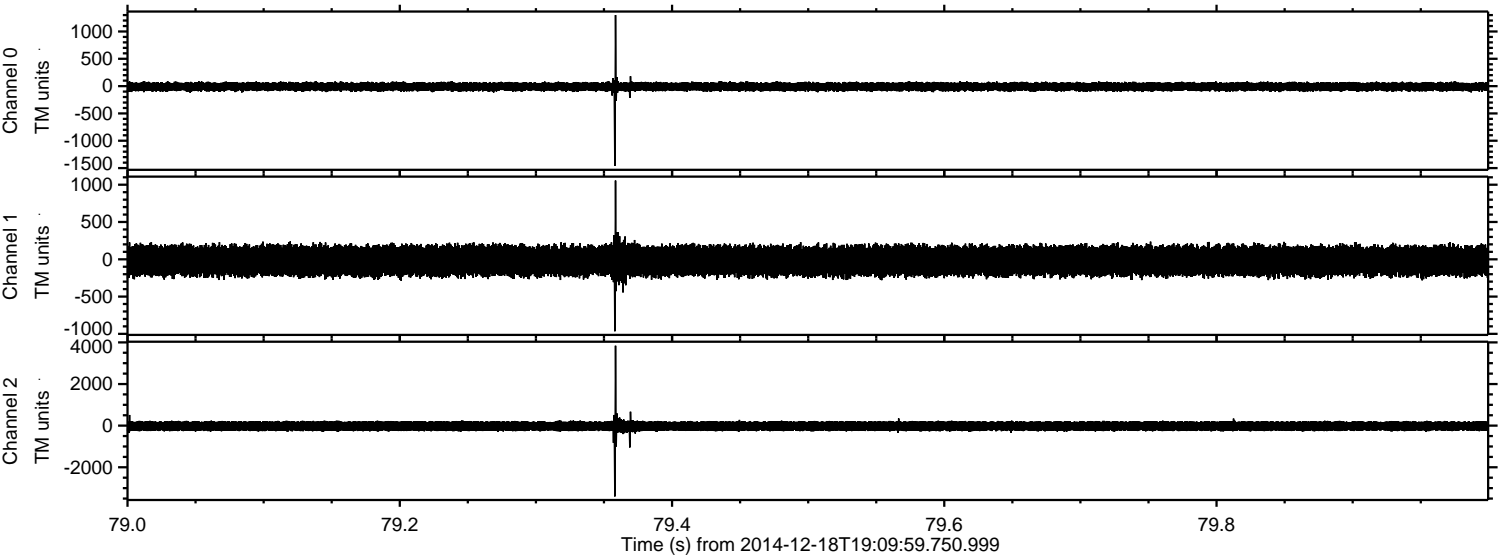

ELMAVAN 3D WAVEFORMS (Measured data sampled at 50 kHz) 49788 packets of 144 samples from 2014-12-18T19:09:59.750.999. Part 74/144

Processed Thu Dec 18 20:18:33 2014 by ELM ver.2012-10-06 from 001__elm20141218_190958__dat00.bin

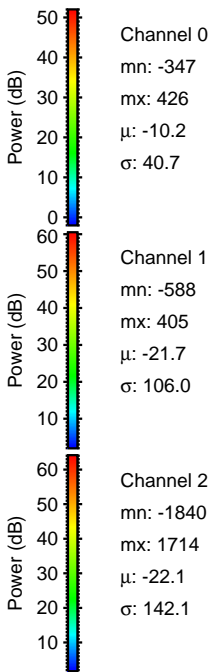
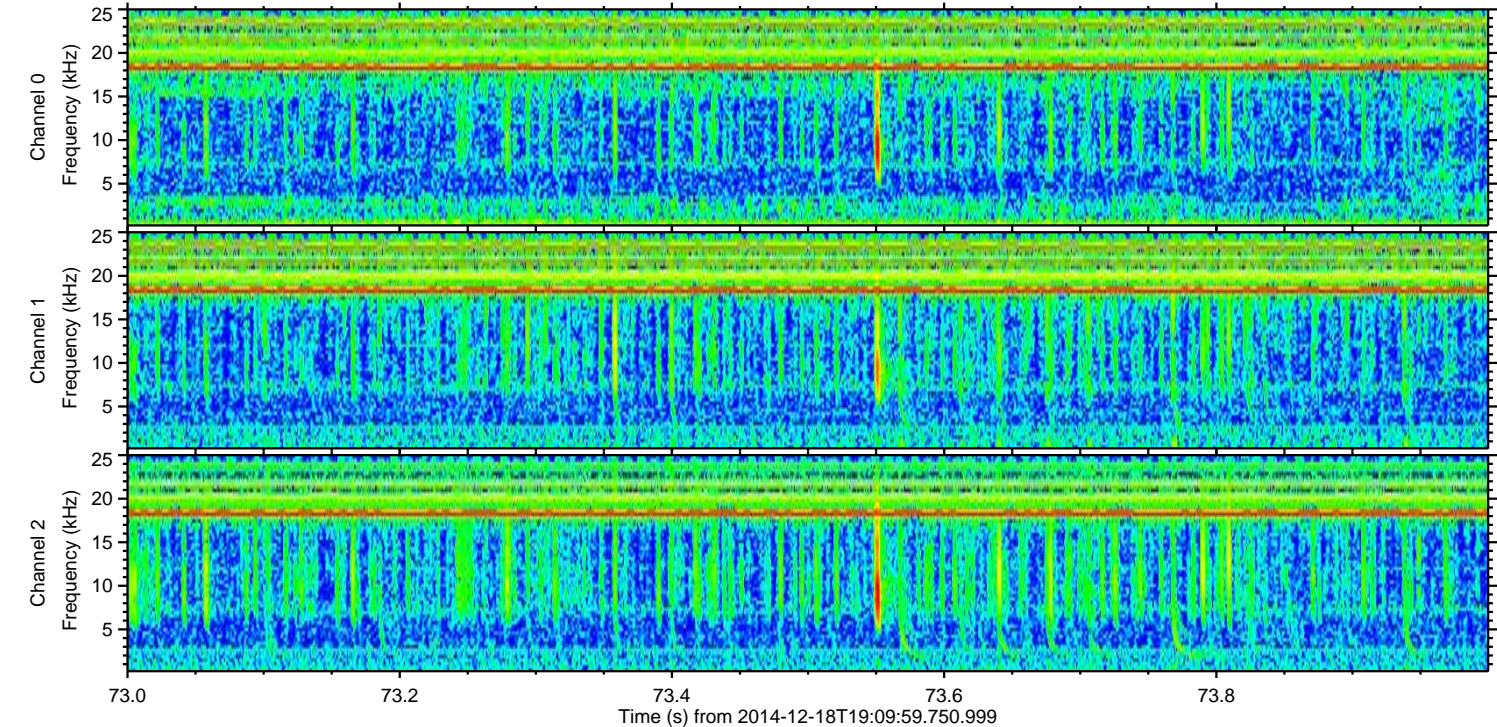
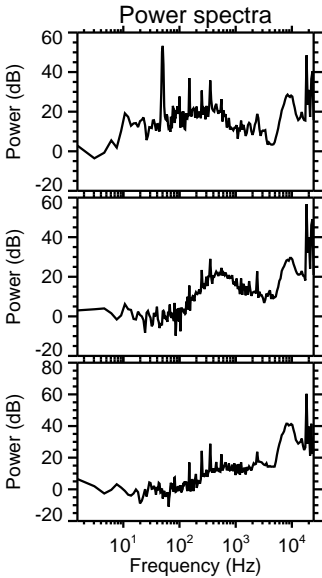
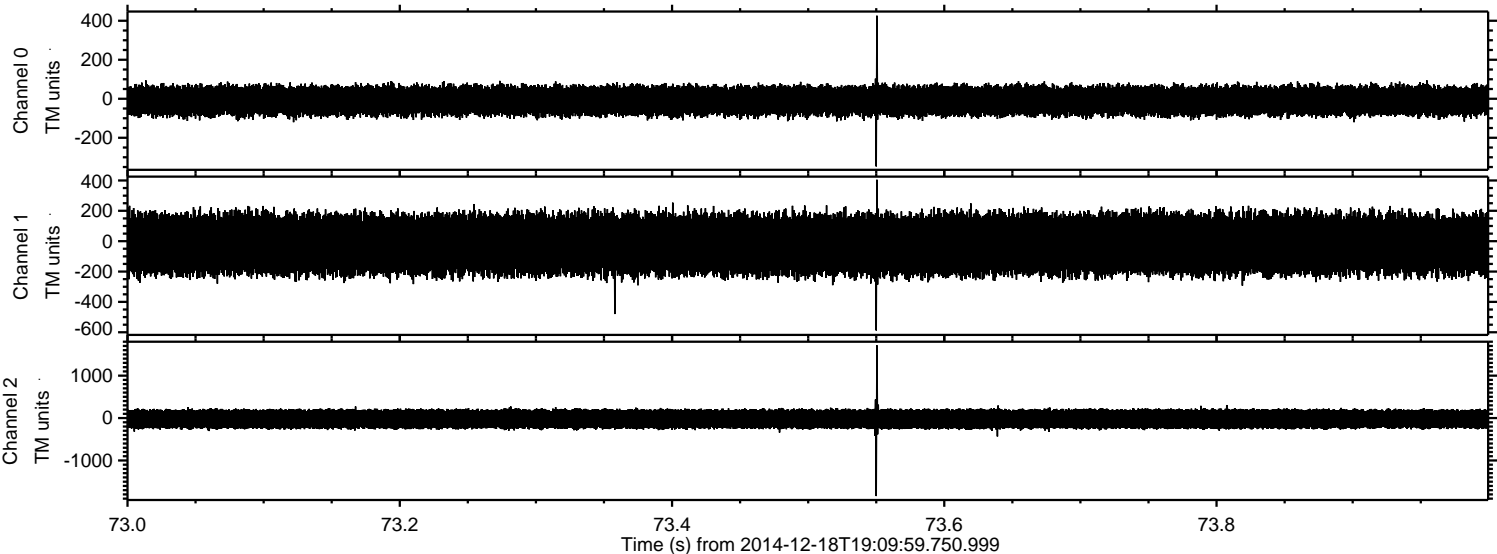

ELMAVAN 3D WAVEFORMS (Measured data sampled at 50 kHz) 49788 packets of 144 samples from 2014-12-18T19:09:59.750.999. Part 108/144

Processed Thu Dec 18 20:18:34 2014 by ELM ver.2012-10-06 from 001__elm20141218_190958__dat00.bin

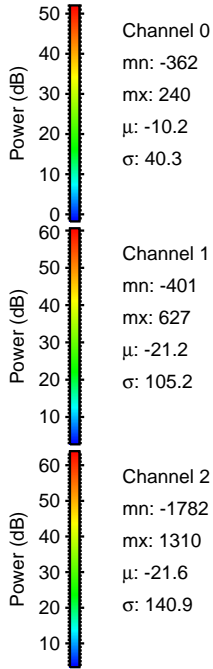
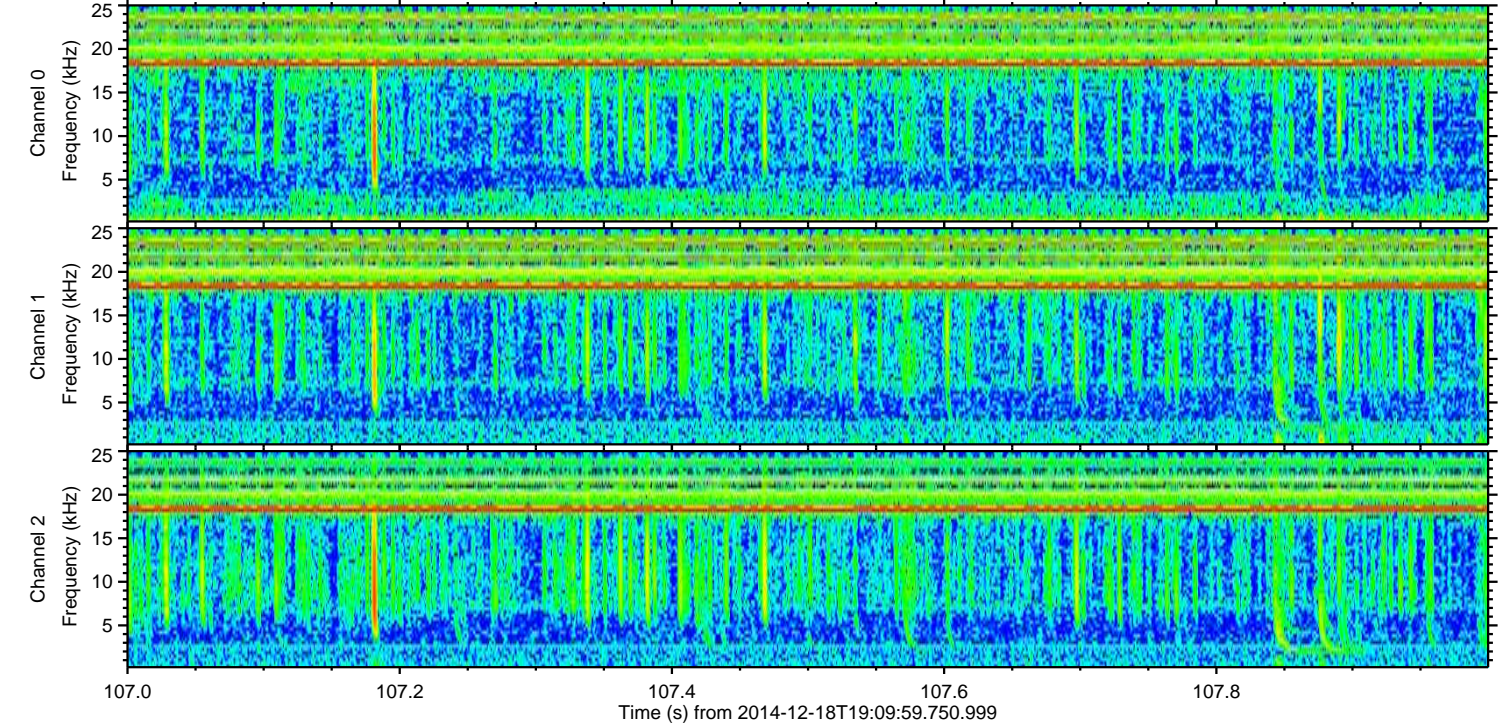
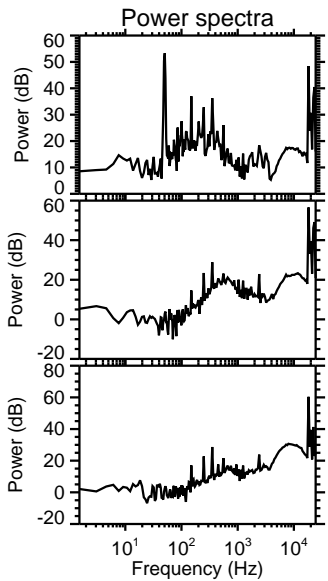
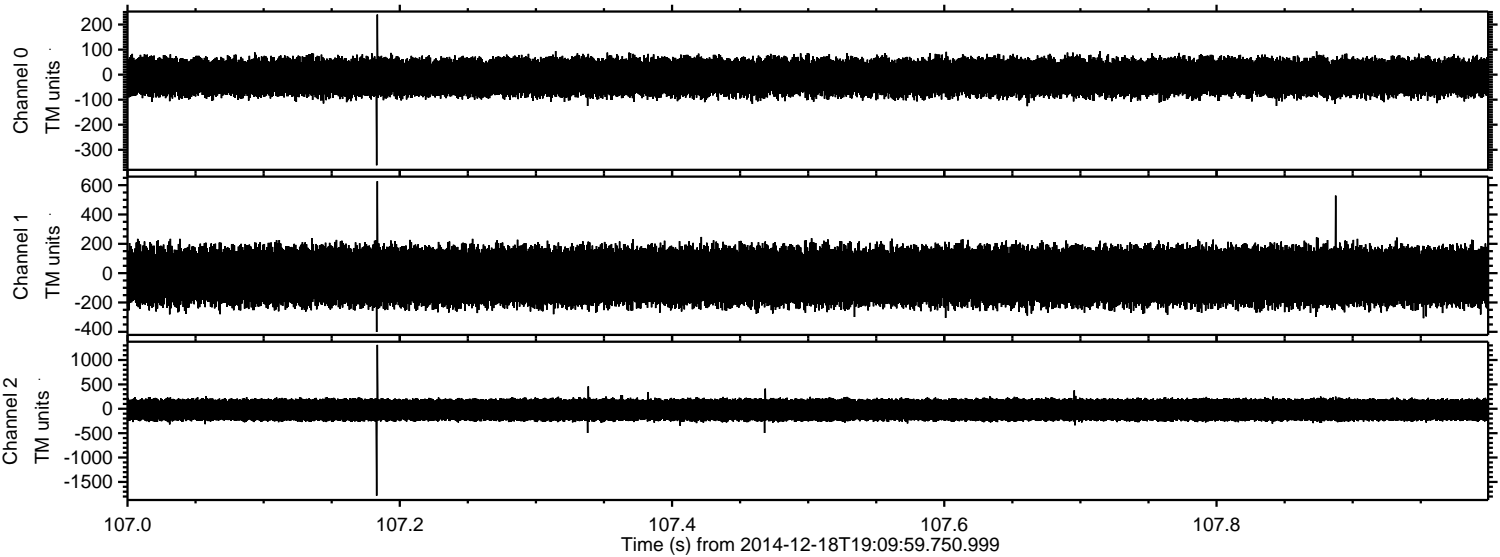

ELMAVAN 3D WAVEFORMS (Measured data sampled at 50 kHz) 49788 packets of 144 samples from 2014-12-18T19:09:59.750.999. Part 82/144

Processed Thu Dec 18 20:18:35 2014 by ELM ver.2012-10-06 from 001__elm20141218_190958__dat00.bin

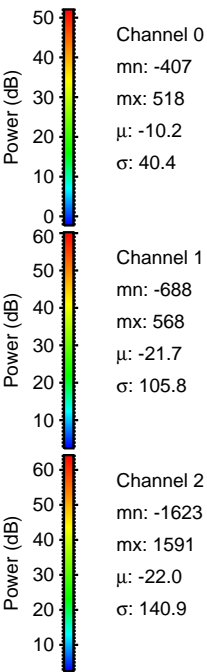
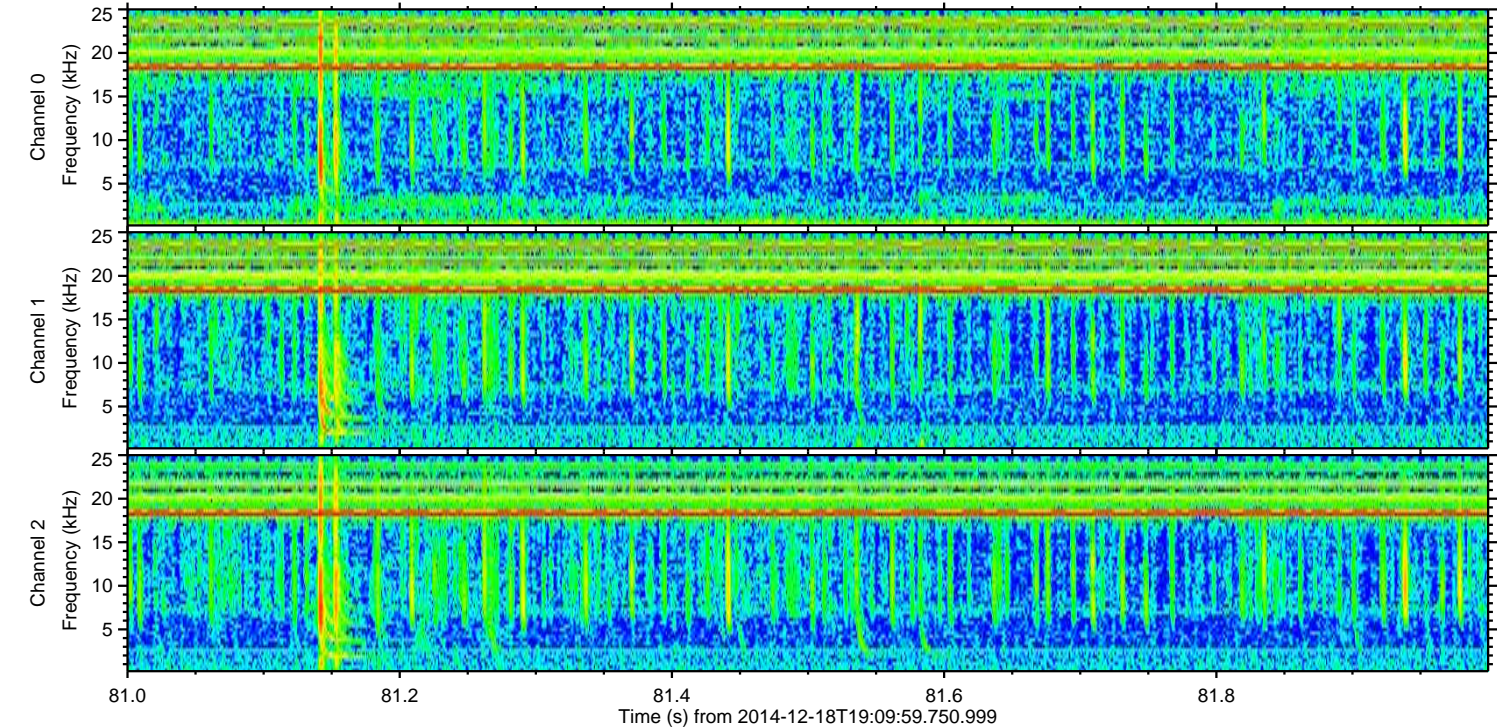
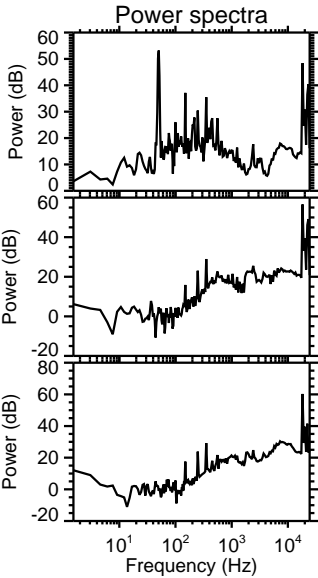
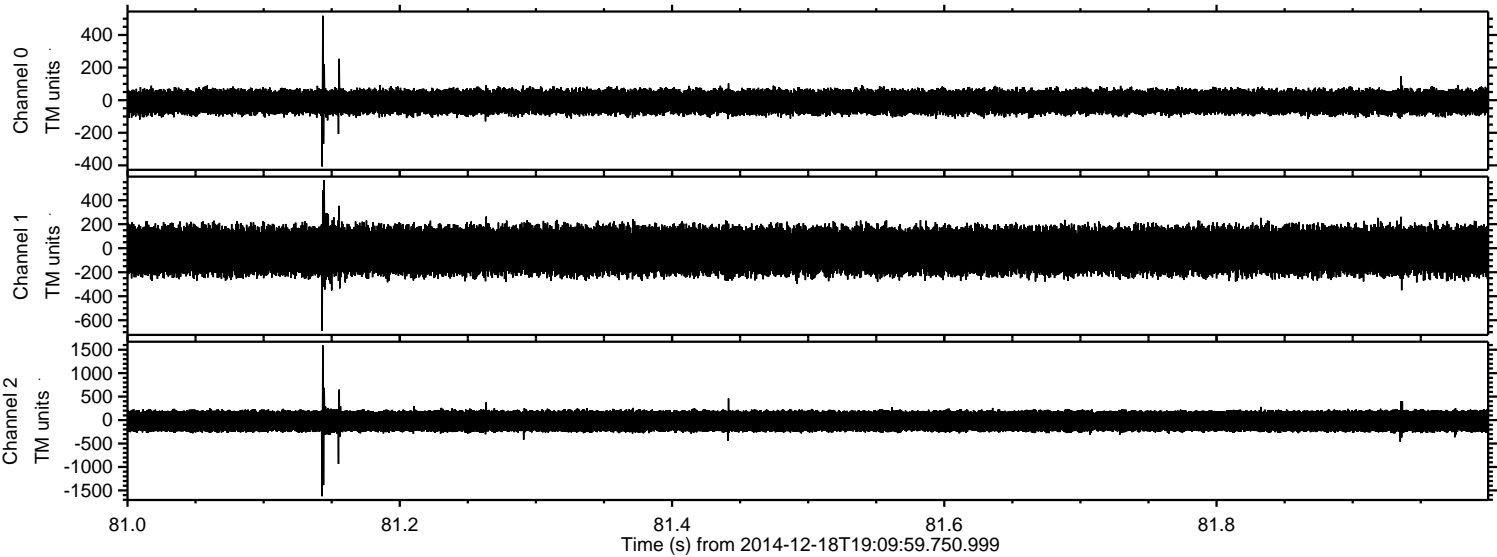

ELMAVAN 3D WAVEFORMS (Measured data sampled at 50 kHz) 49788 packets of 144 samples from 2014-12-18T19:09:59.750.999. Part 137/144

Processed Thu Dec 18 20:18:36 2014 by ELM ver.2012-10-06 from 001__elm20141218_190958__dat00.bin

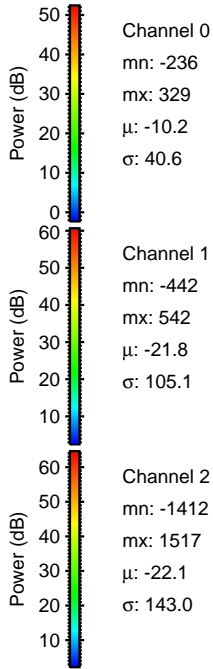
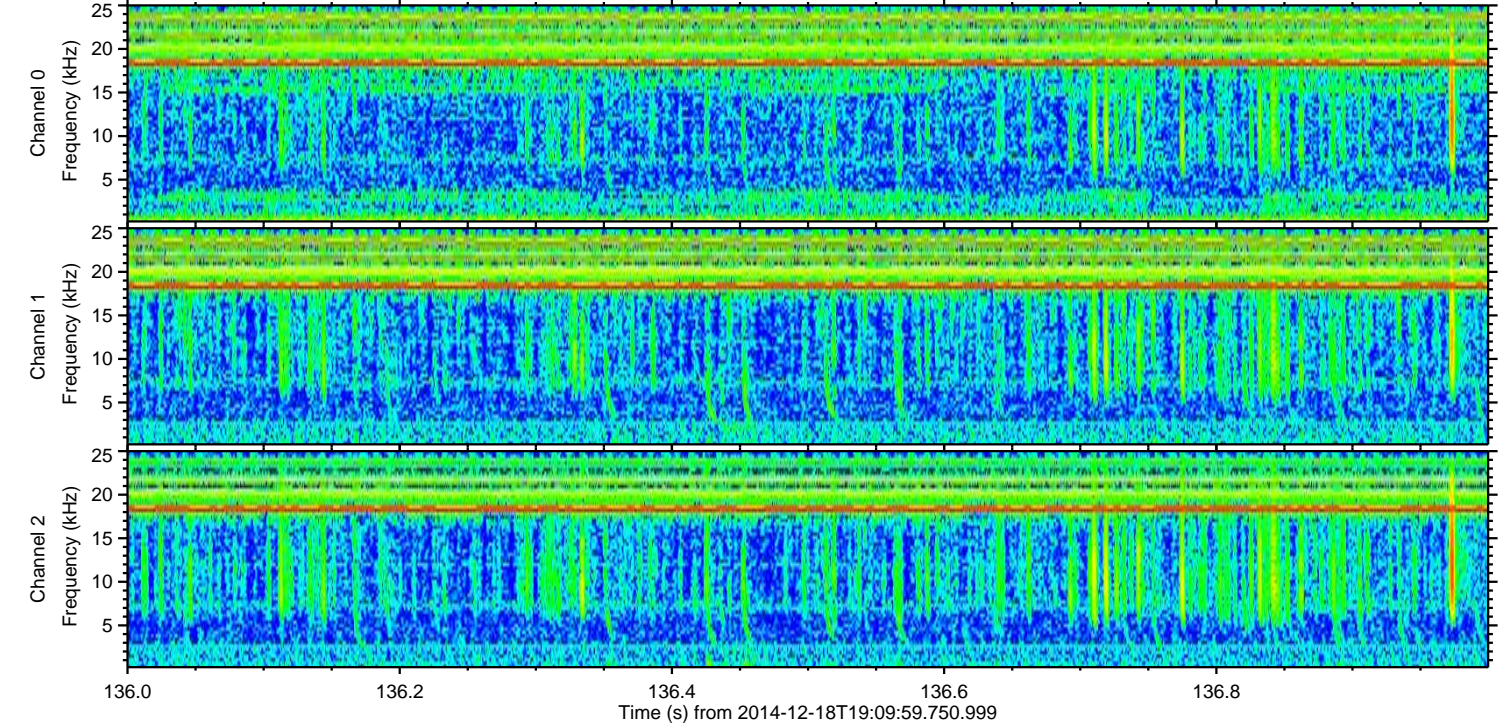
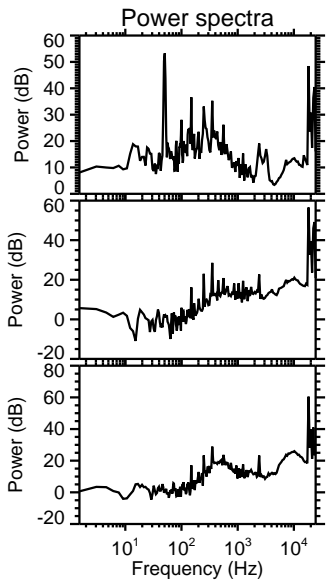
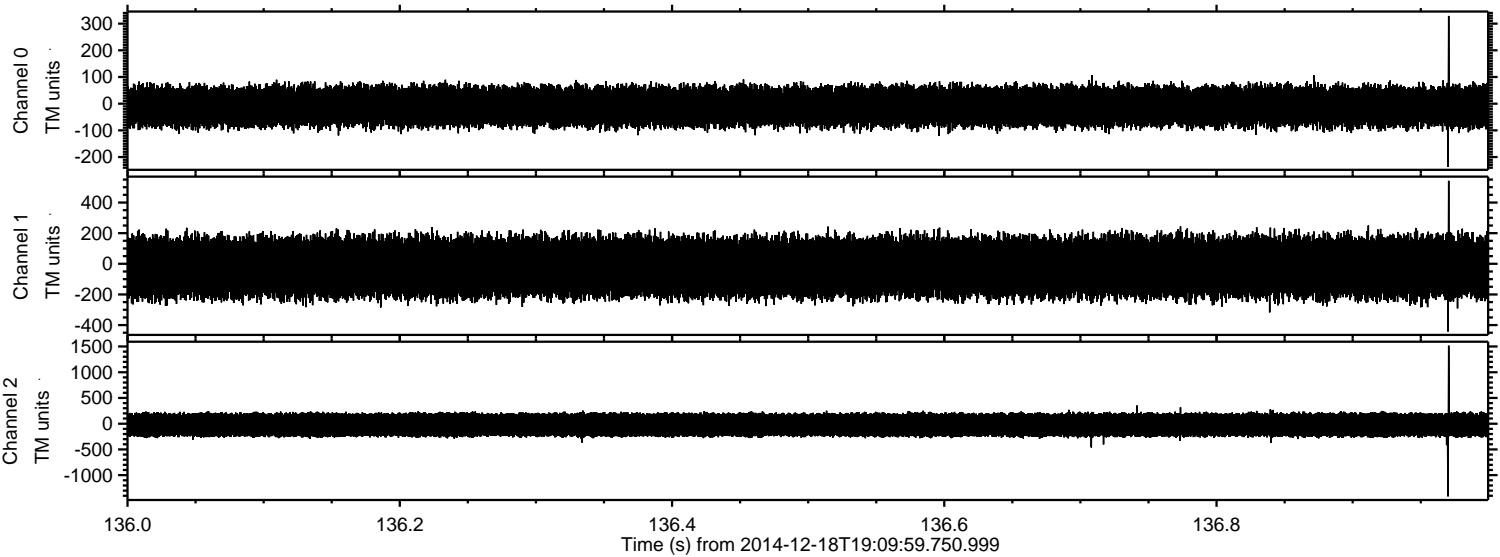

Channel 0
mn: -236
mx: 329
 μ : -10.2
 σ : 40.6

Channel 1
mn: -442
mx: 542
 μ : -21.8
 σ : 105.1

Channel 2
mn: -1412
mx: 1517
 μ : -22.1
 σ : 143.0

Processed Thu Dec 18 20:18:37 2014 by ELM ver.2012-10-06 from 001__elm20141218_190958__dat00.bin

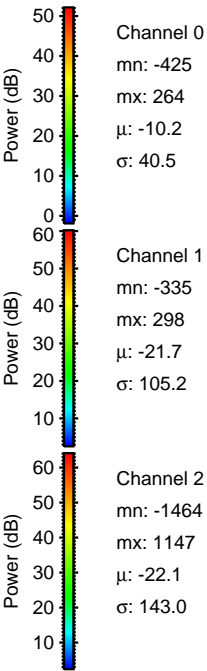
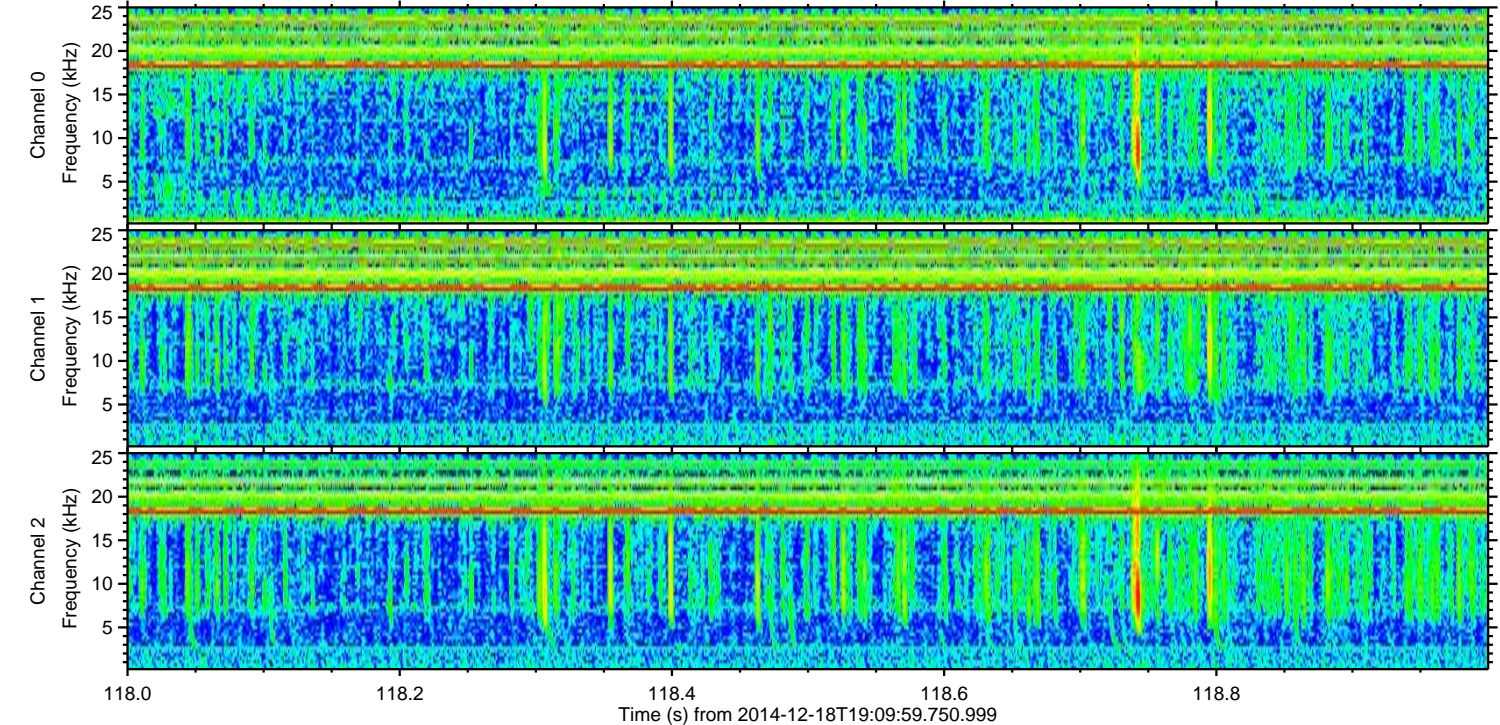
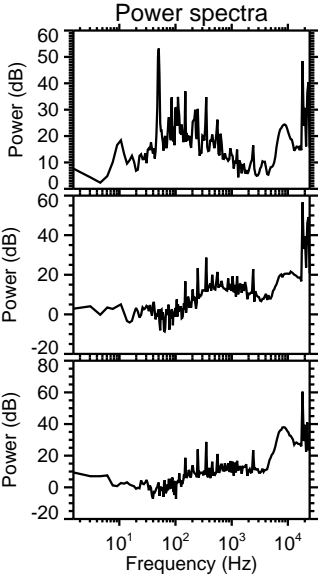
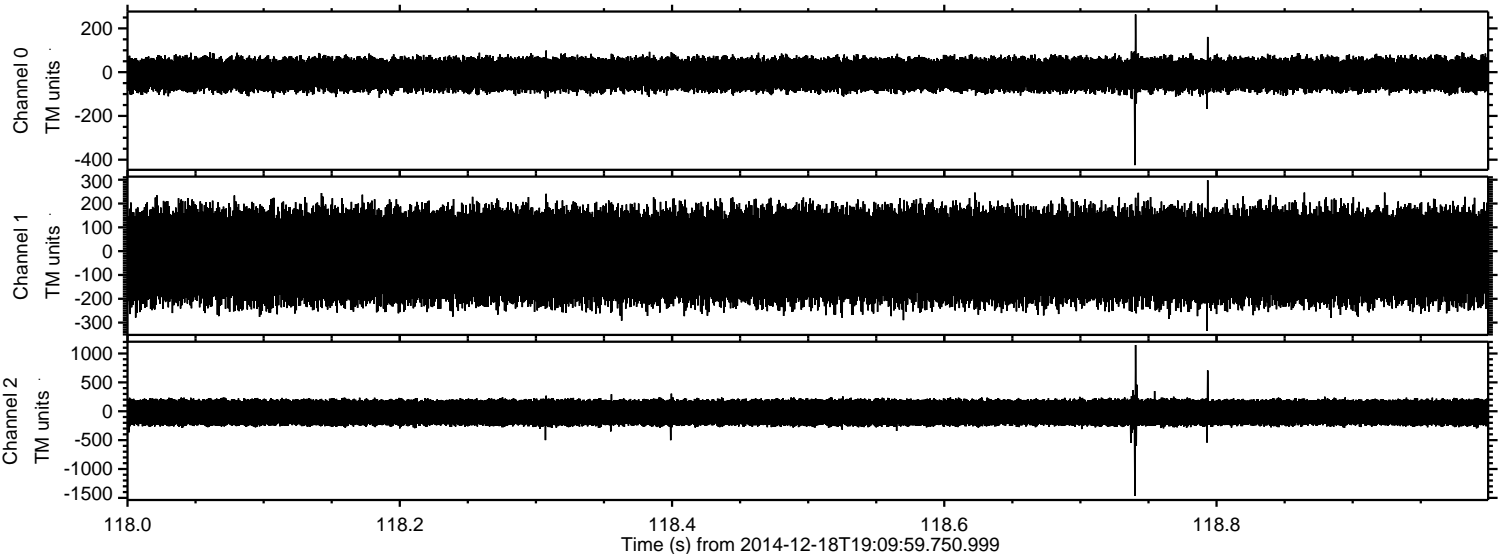

ELMAVAN 3D WAVEFORMS (Measured data sampled at 50 kHz) 49788 packets of 144 samples from 2014-12-18T19:09:59.750.999. Part 27/144

Processed Thu Dec 18 20:18:38 2014 by ELM ver.2012-10-06 from 001__elm20141218_190958__dat00.bin

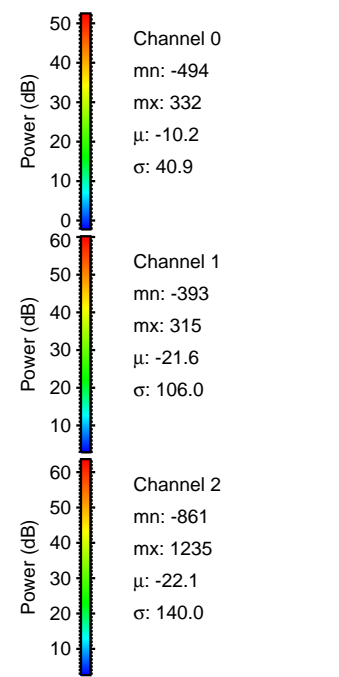
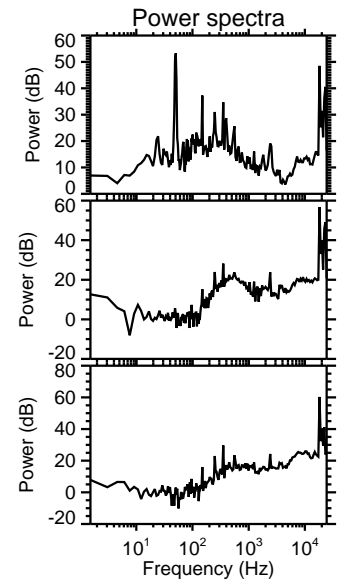
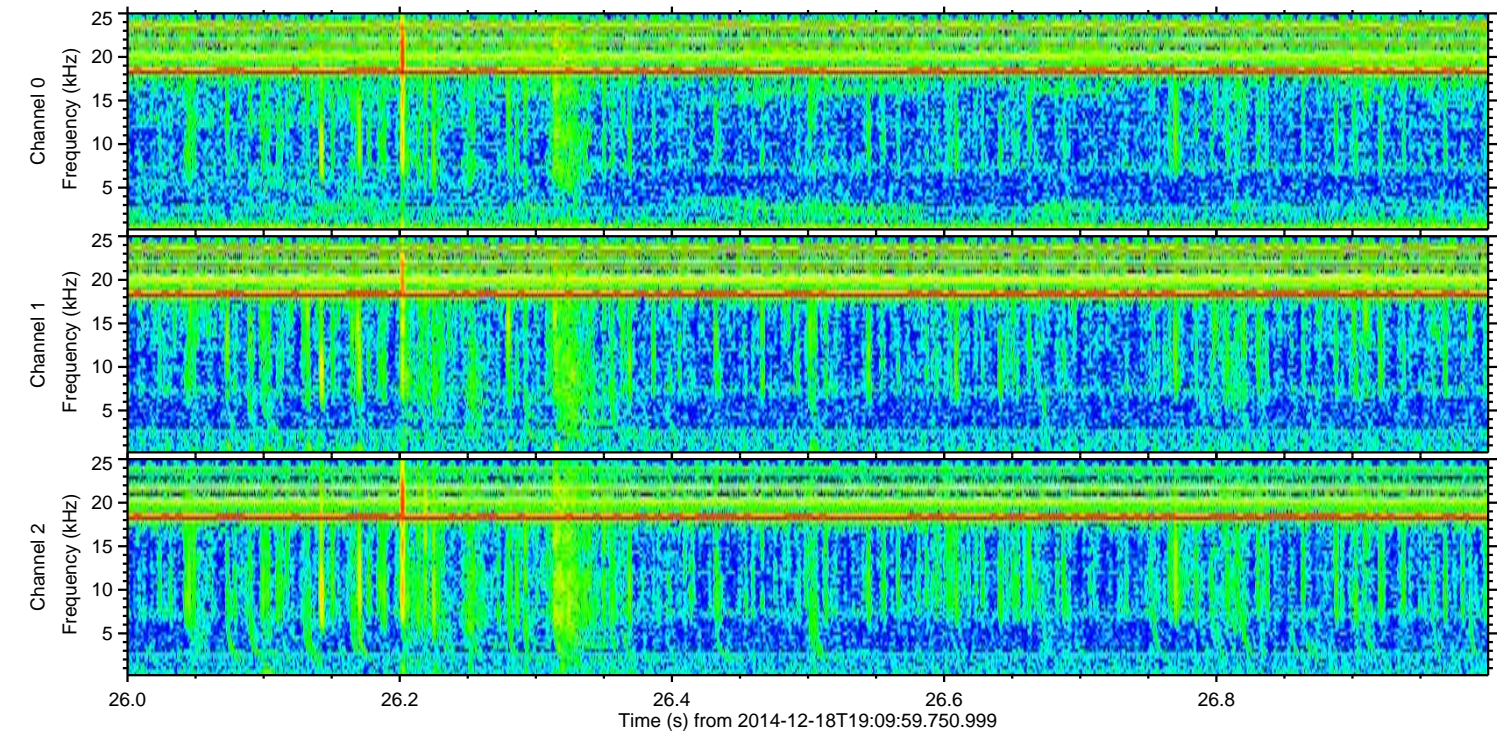
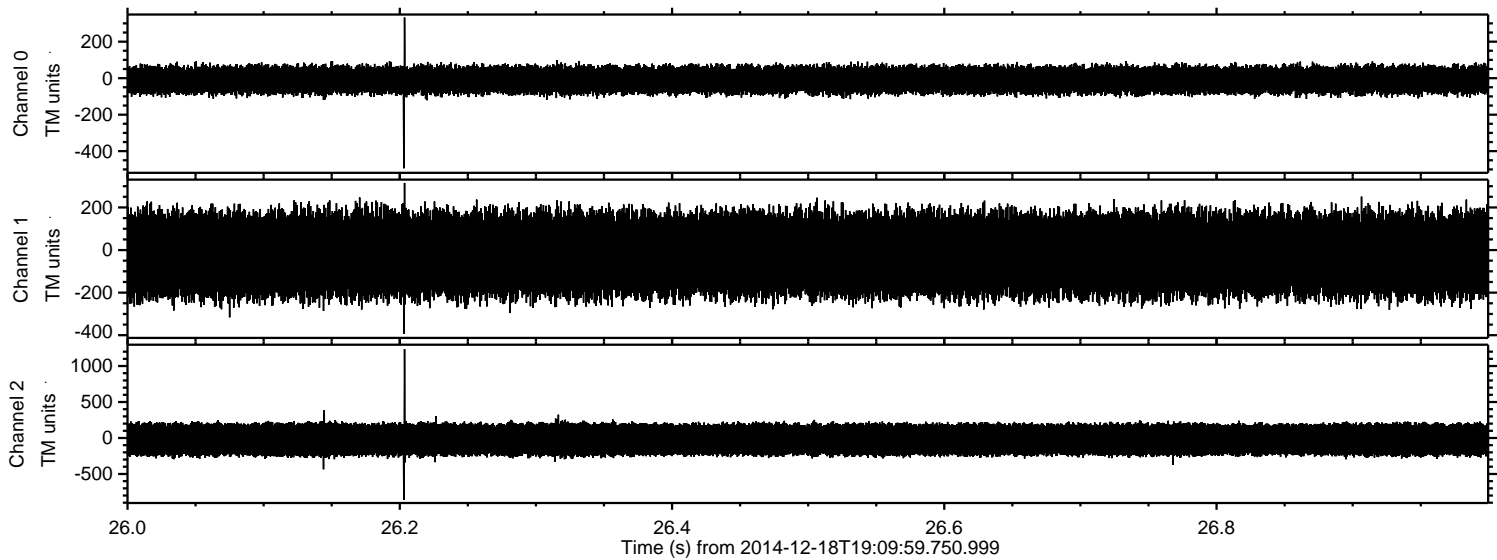

Processed Thu Dec 18 20:18:39 2014 by ELM ver.2012-10-06 from 001__elm20141218_190958__dat00.bin

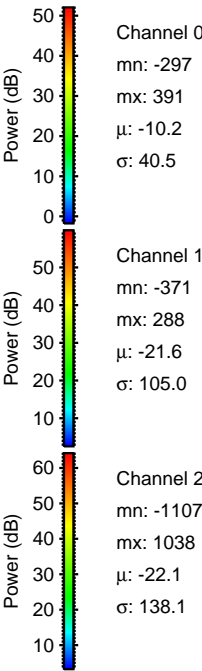
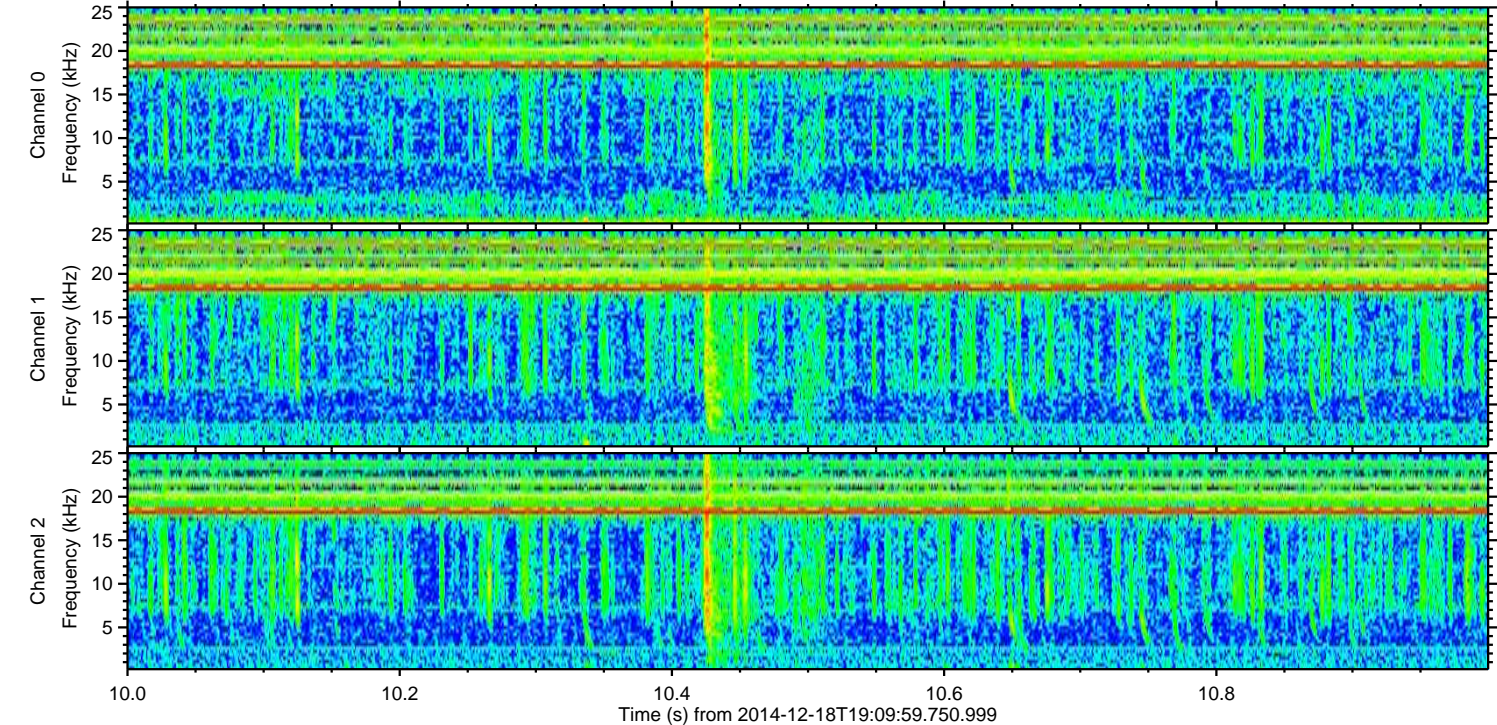
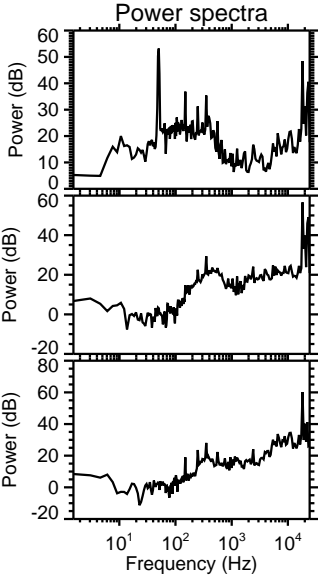
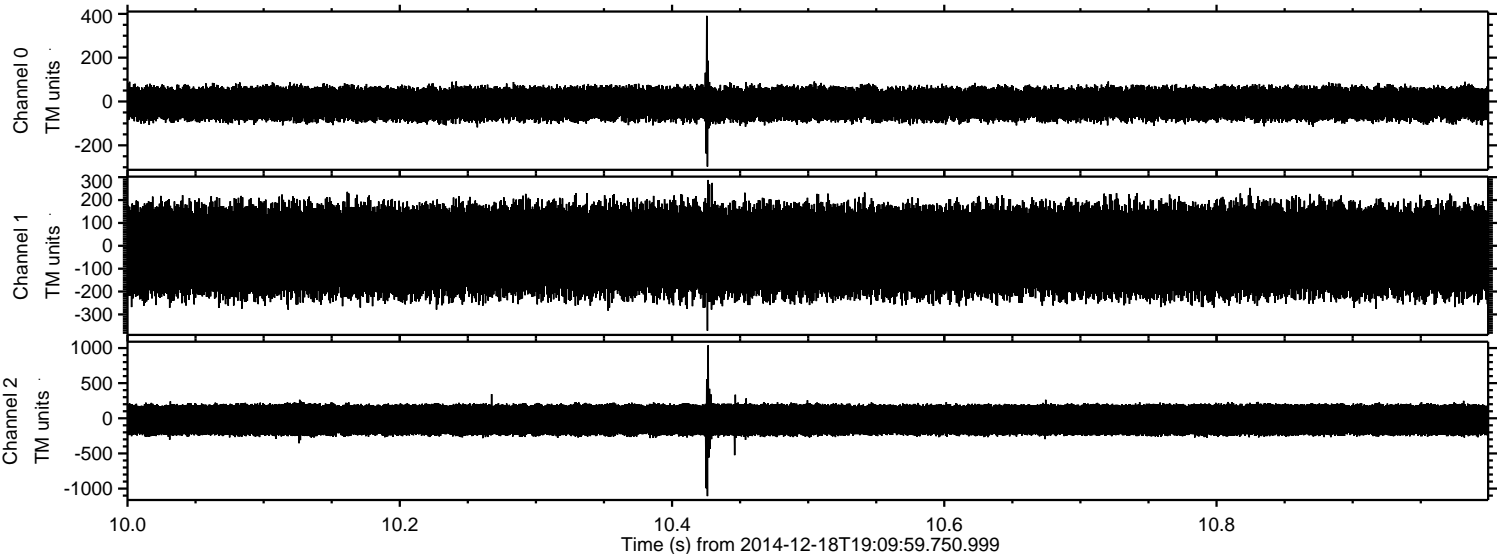

ELMAVAN 3D WAVEFORMS (Measured data sampled at 50 kHz) 49788 packets of 144 samples from 2014-12-18T19:09:59.750.999. Part 133/144

Processed Thu Dec 18 20:18:39 2014 by ELM ver.2012-10-06 from 001__elm20141218_190958__dat00.bin

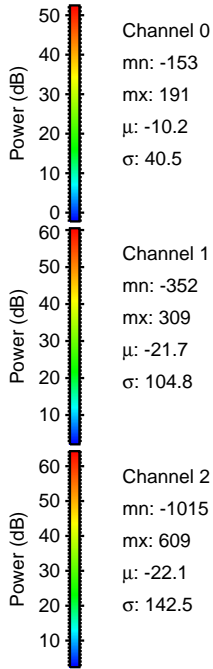
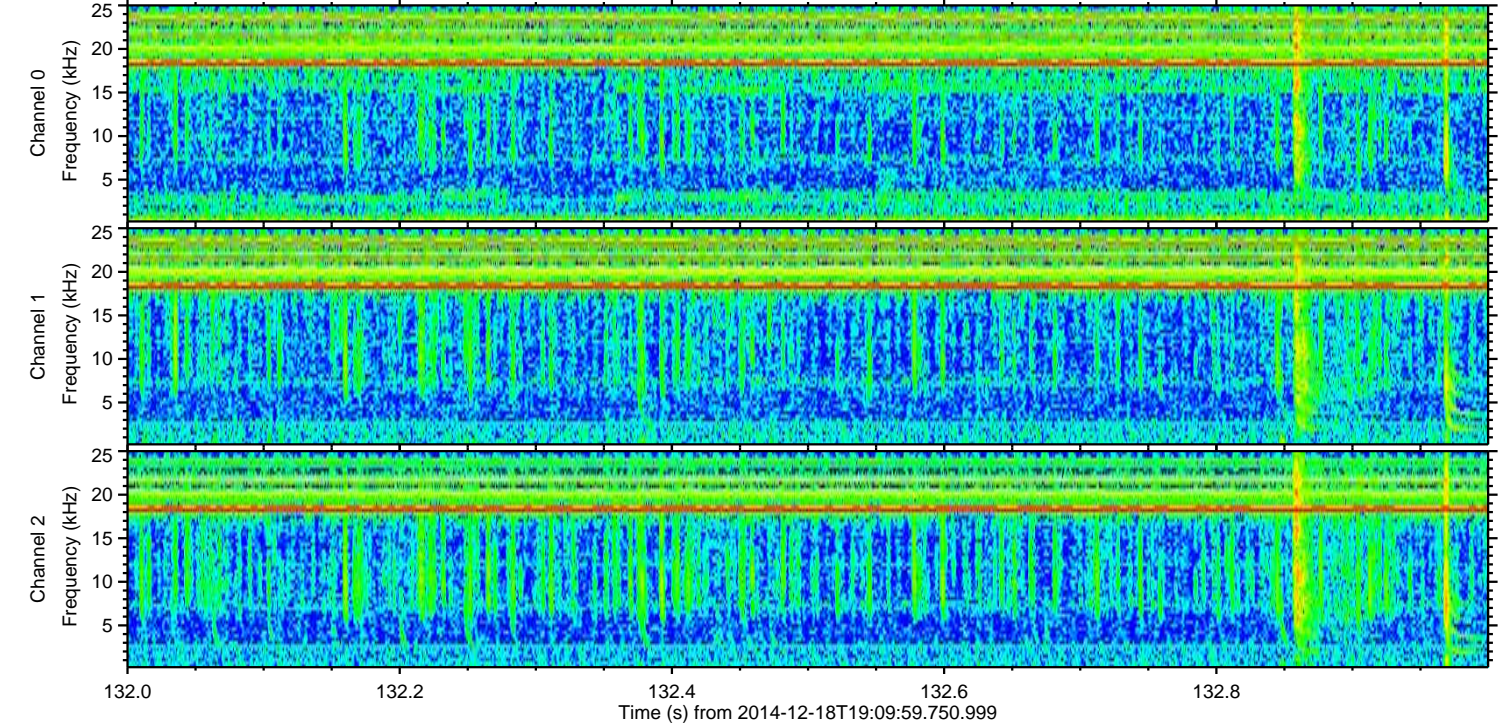
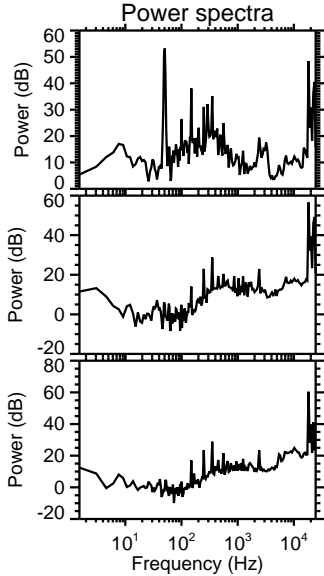
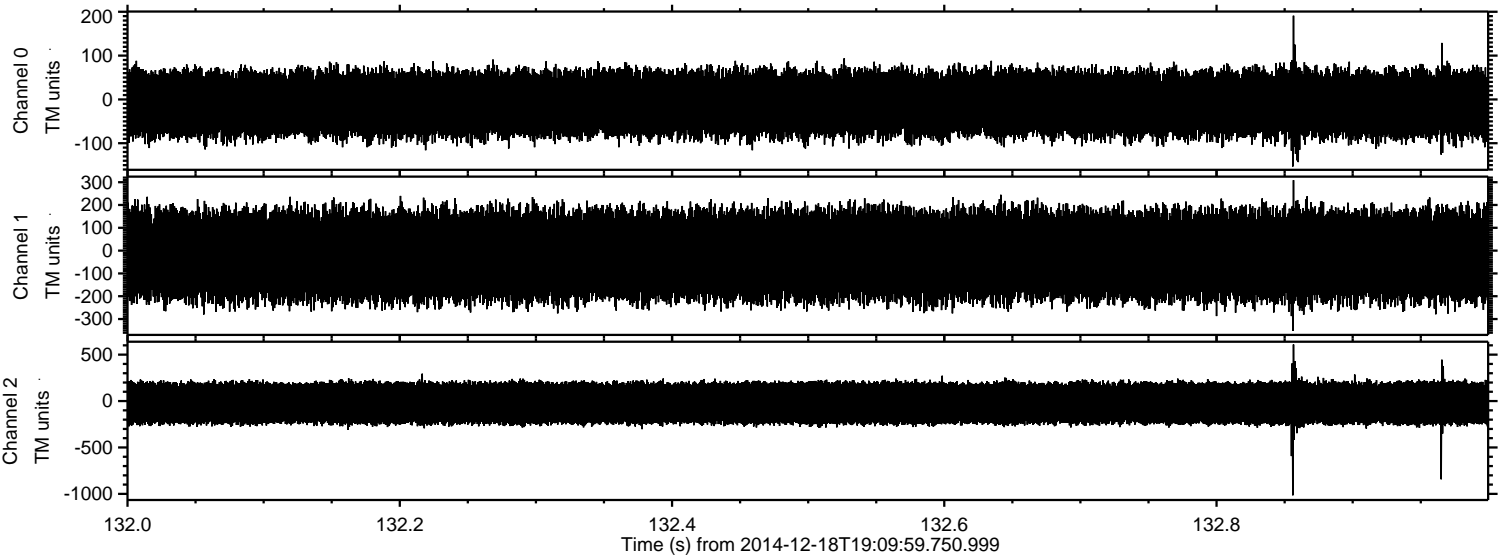

Channel 0
mn: -153
mx: 191
 μ : -10.2
 σ : 40.5

Channel 1
mn: -352
mx: 309
 μ : -21.7
 σ : 104.8

Channel 2
mn: -1015
mx: 609
 μ : -22.1
 σ : 142.5

ELMAVAN 3D WAVEFORMS (Measured data sampled at 50 kHz) 49788 packets of 144 samples from 2014-12-18T19:09:59.750.999. Part 31/144

Processed Thu Dec 18 20:18:40 2014 by ELM ver.2012-10-06 from 001__elm20141218_190958__dat00.bin

