

# ELMAVAN 3D WAVEFORMS (Measured data sampled at 50 kHz) 49791 packets of 144 samples from 2014-12-18T18:14:58.157.999.

Processed Thu Dec 18 19:22:50 2014 by ELM ver.2012-10-06 from 001\_\_elm20141218\_181457\_\_dat00.bin

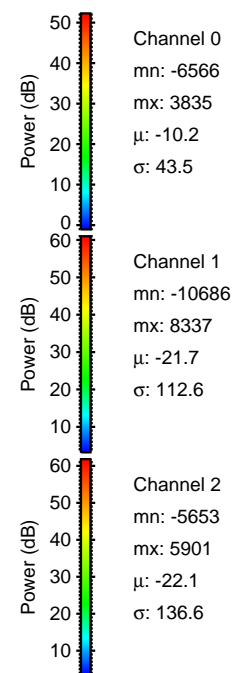

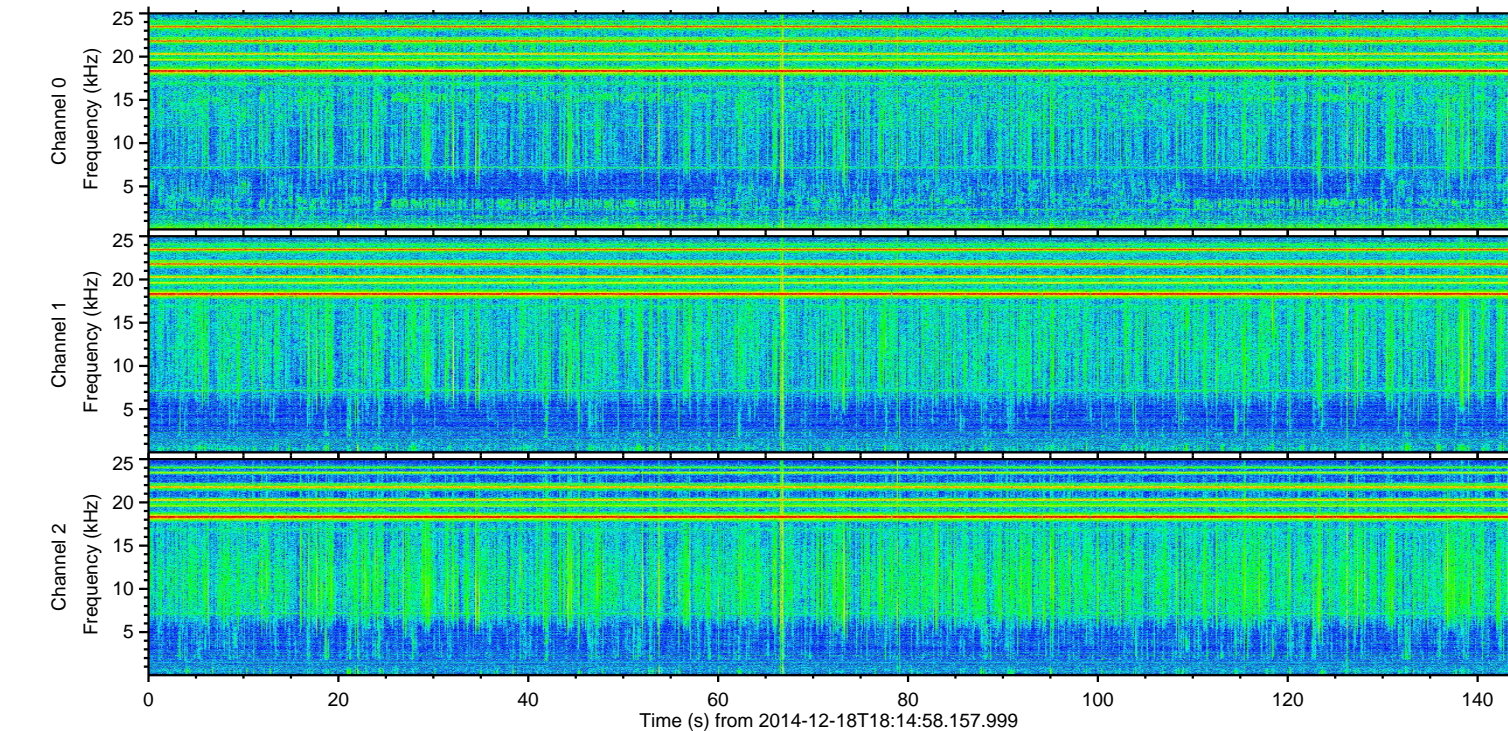
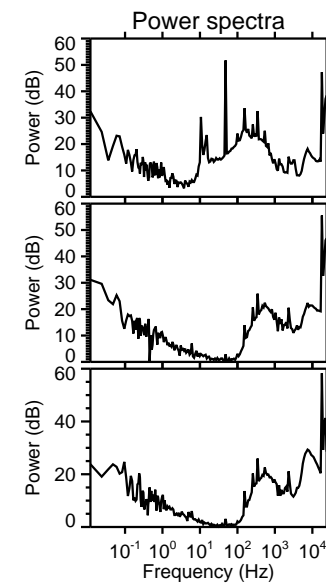
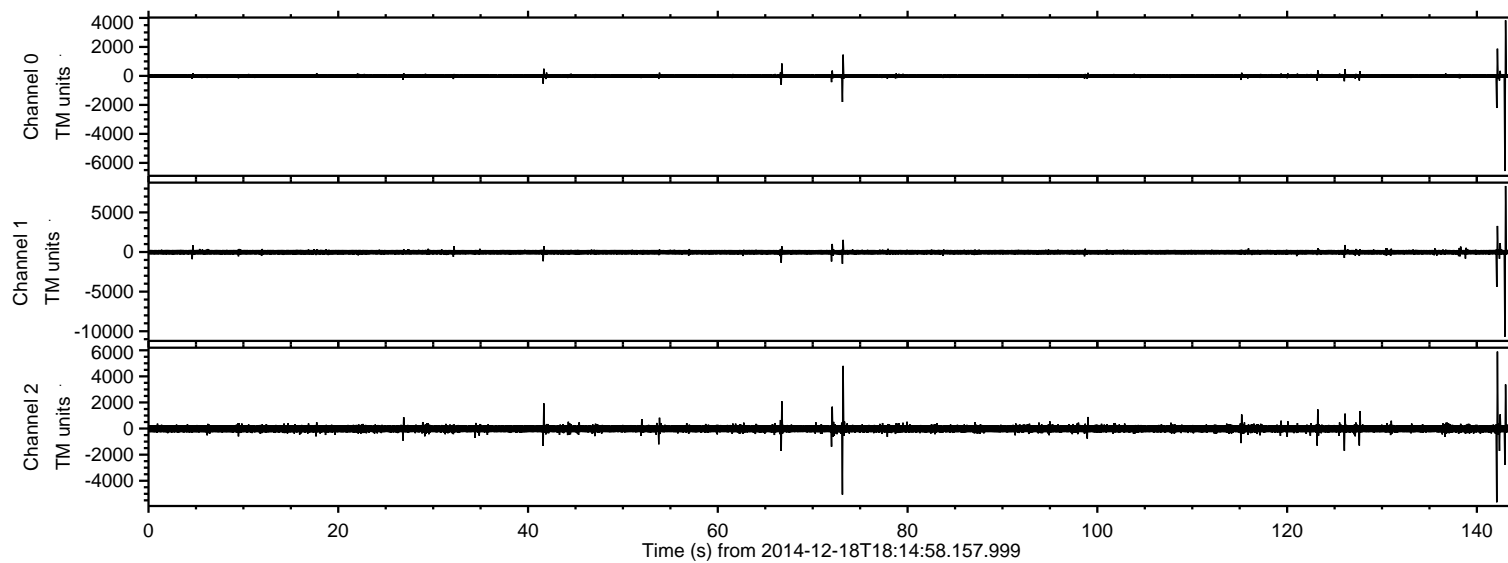

ELMAVAN 3D WAVEFORMS (Measured data sampled at 50 kHz) 49791 packets of 144 samples from 2014-12-18T18:14:58.157.999. Part 143/144

Processed Thu Dec 18 19:23:02 2014 by ELM ver.2012-10-06 from 001\_\_elm20141218\_181457\_\_dat00.bin

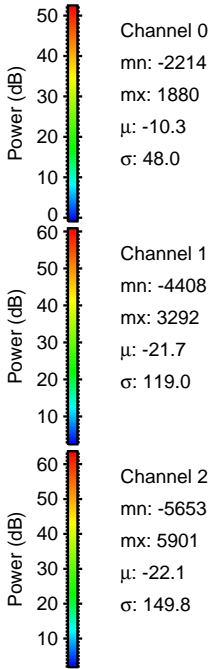
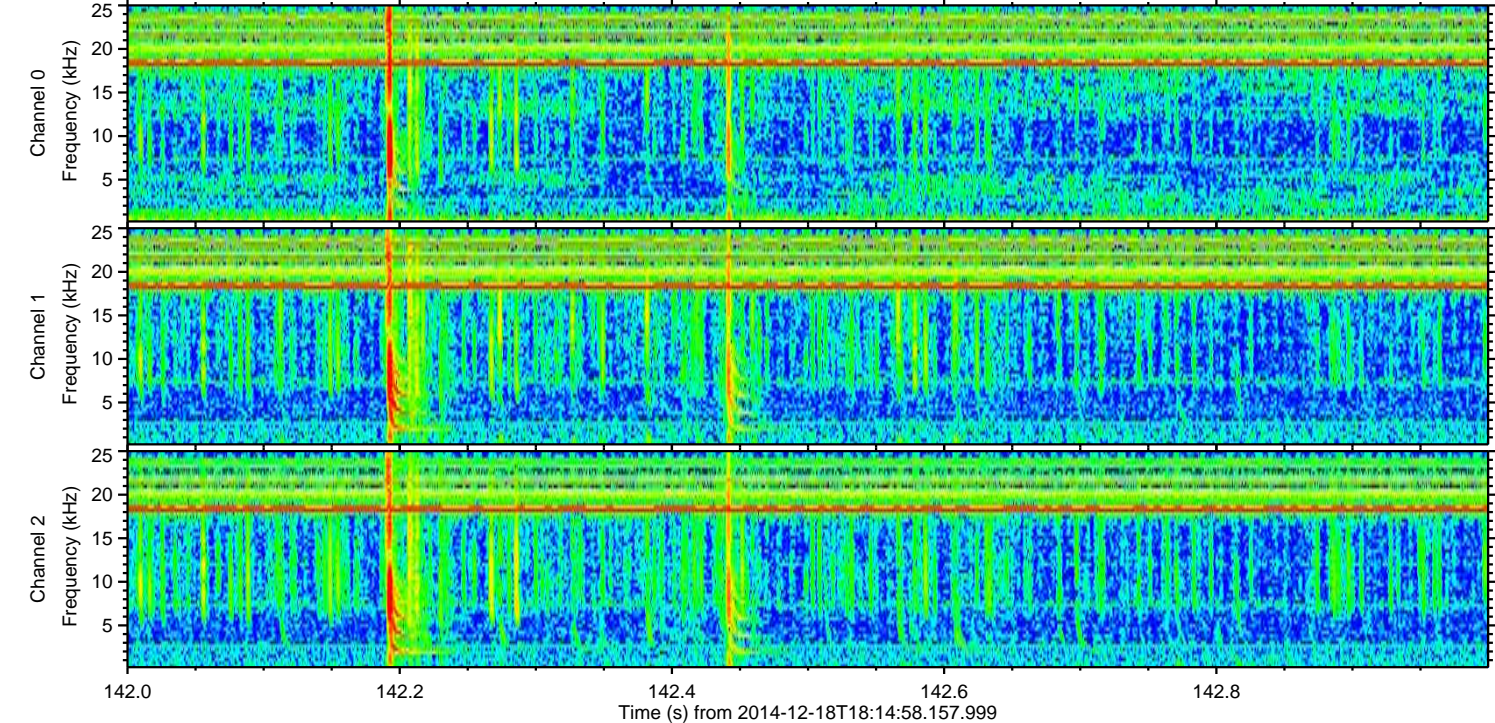
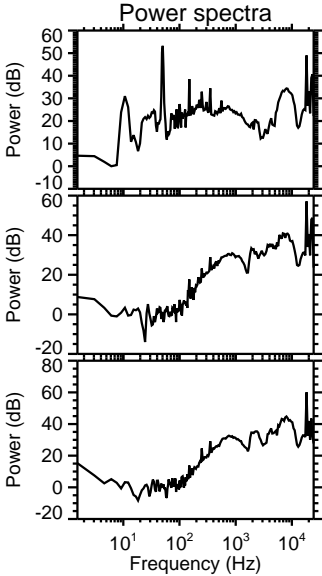
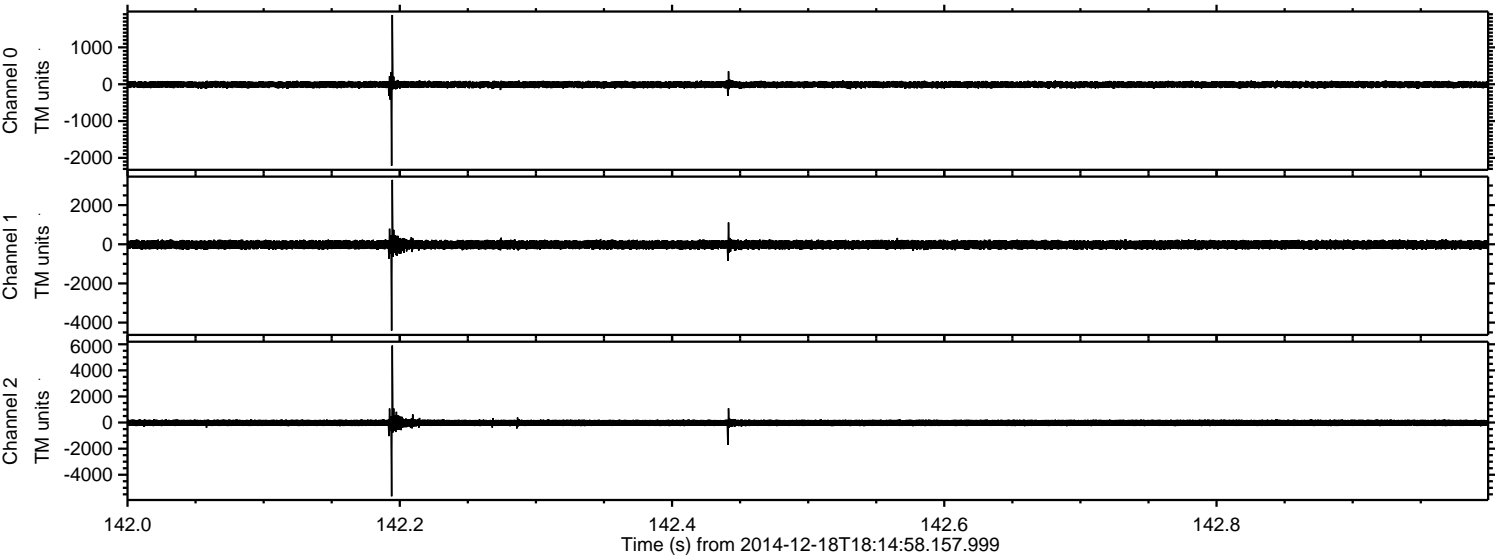



ELMAVAN 3D WAVEFORMS (Measured data sampled at 50 kHz) 49791 packets of 144 samples from 2014-12-18T18:14:58.157.999. Part 74/144

Processed Thu Dec 18 19:23:03 2014 by ELM ver.2012-10-06 from 001\_\_elm20141218\_181457\_\_dat00.bin

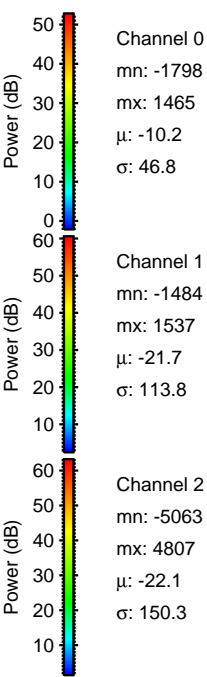
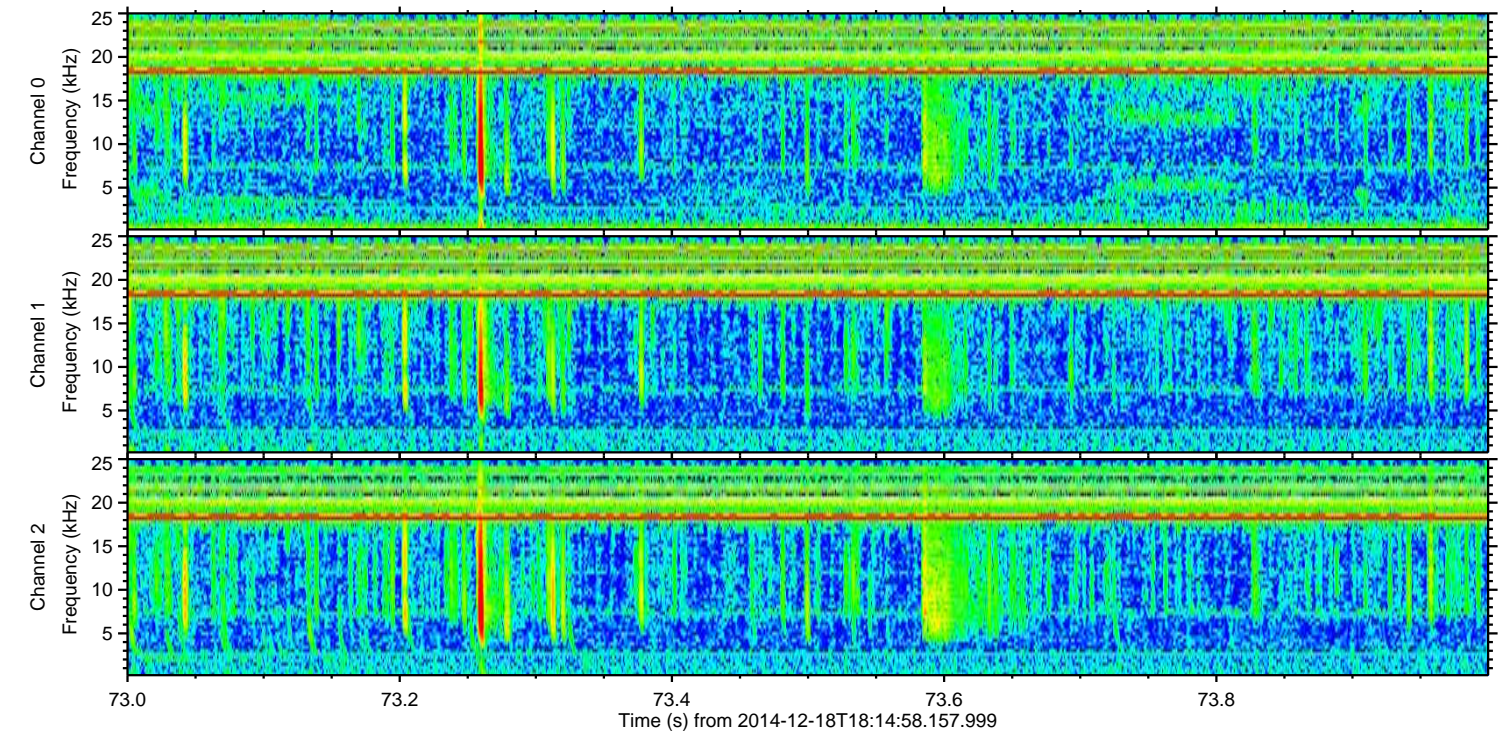
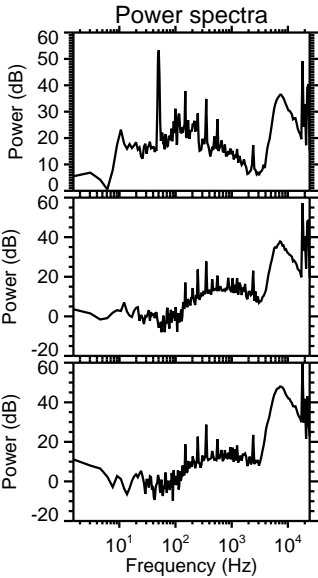
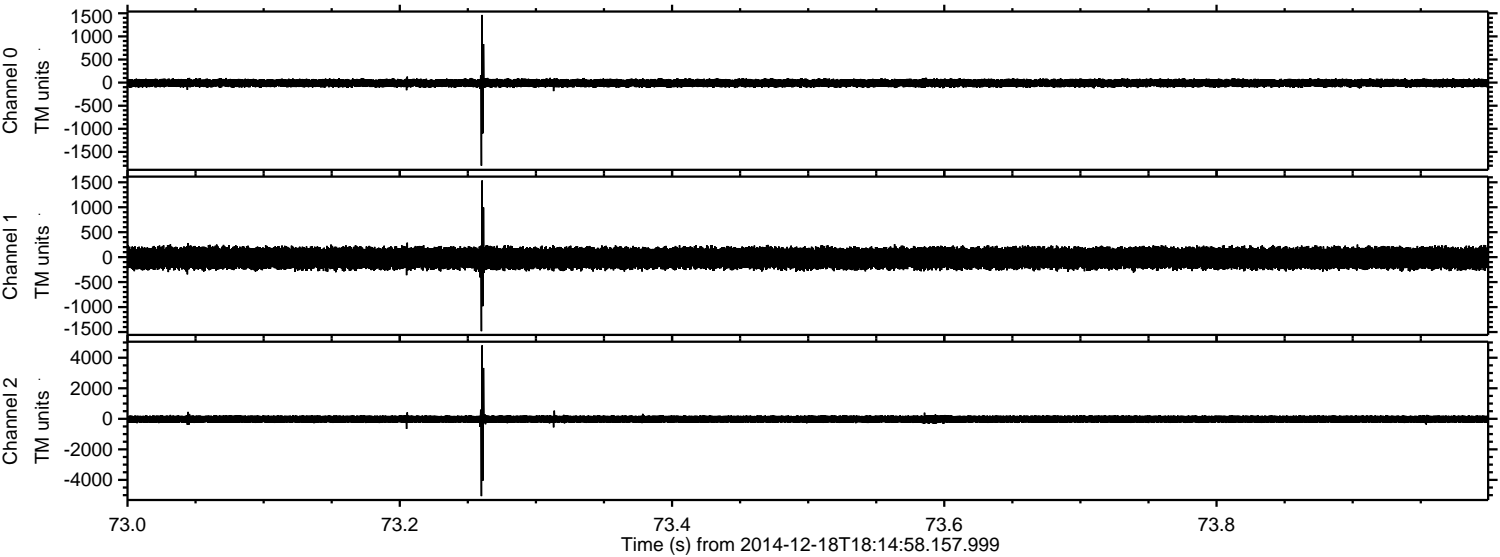



ELMAVAN 3D WAVEFORMS (Measured data sampled at 50 kHz) 49791 packets of 144 samples from 2014-12-18T18:14:58.157.999. Part 67/144

Processed Thu Dec 18 19:23:04 2014 by ELM ver.2012-10-06 from 001\_\_elm20141218\_181457\_\_dat00.bin

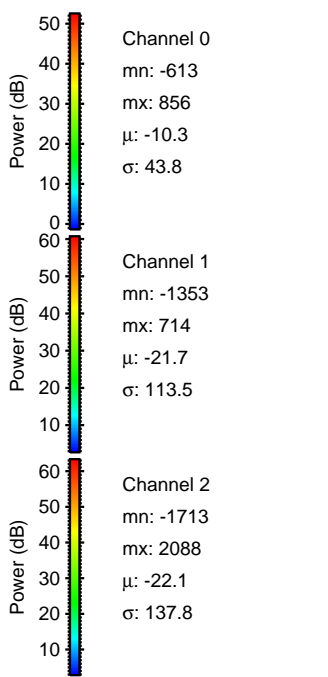
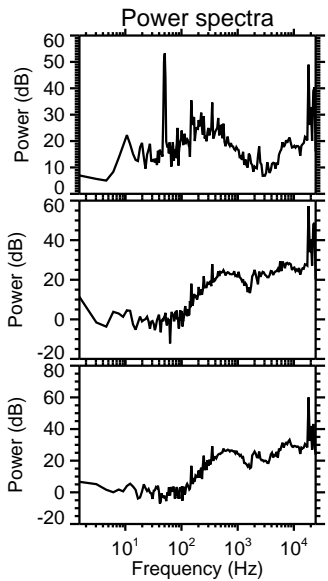
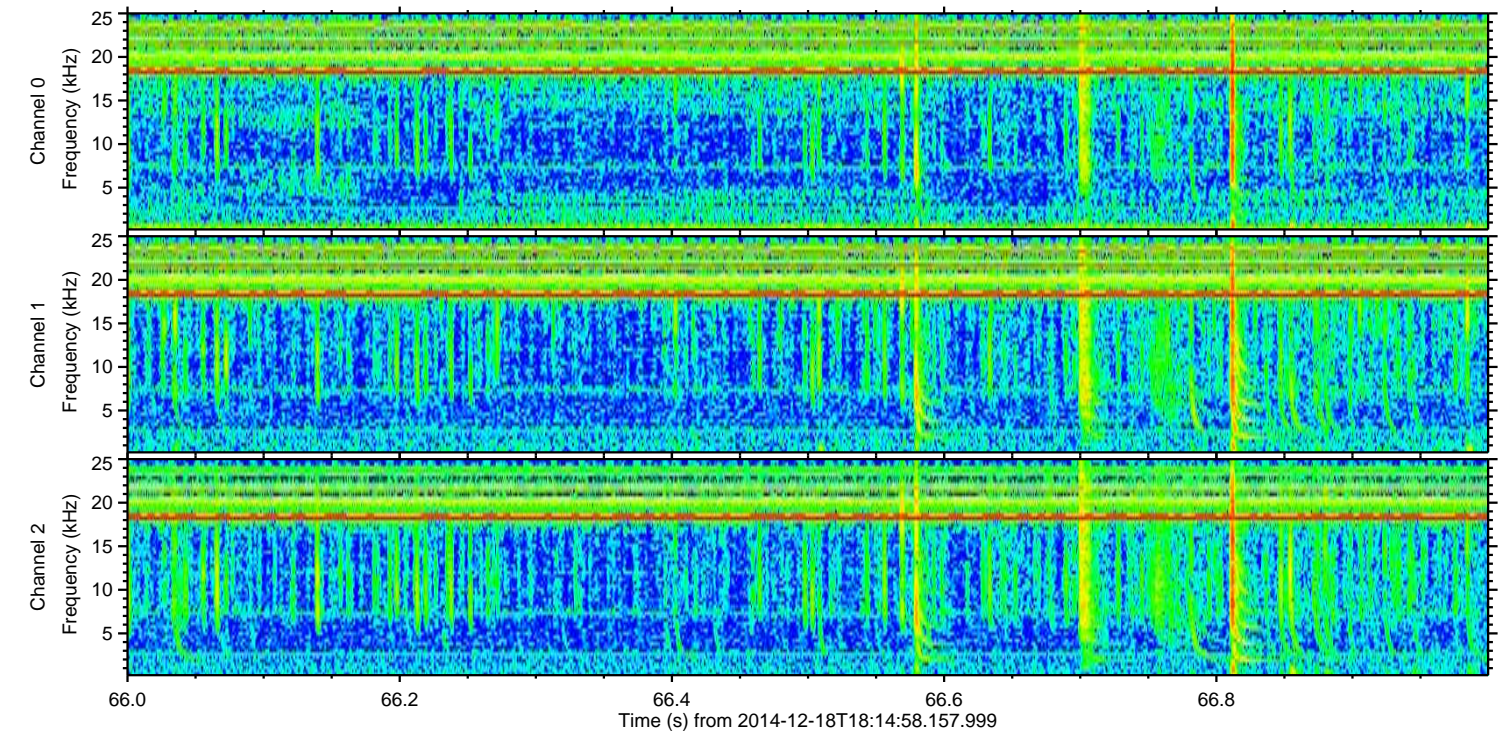
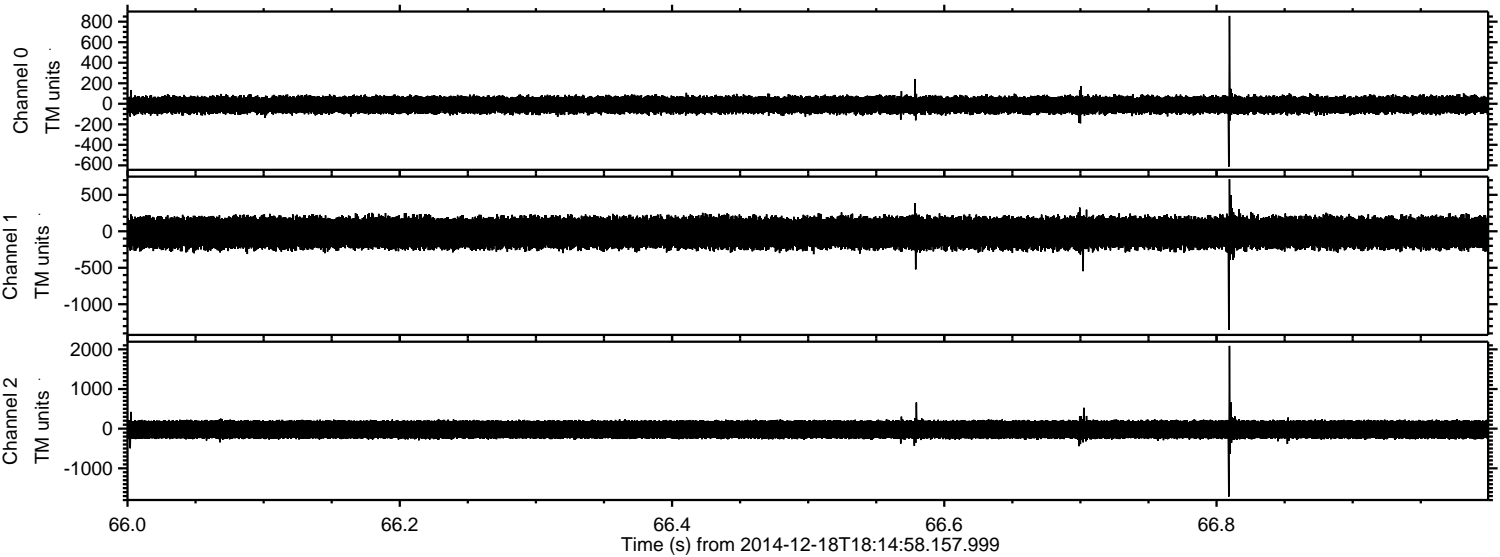

Channel 0  
mn: -613  
mx: 856  
 $\mu$ : -10.3  
 $\sigma$ : 43.8

Channel 1  
mn: -1353  
mx: 714  
 $\mu$ : -21.7  
 $\sigma$ : 113.5

Channel 2  
mn: -1713  
mx: 2088  
 $\mu$ : -22.1  
 $\sigma$ : 137.8



Processed Thu Dec 18 19:23:05 2014 by ELM ver.2012-10-06 from 001\_\_elm20141218\_181457\_\_dat00.bin

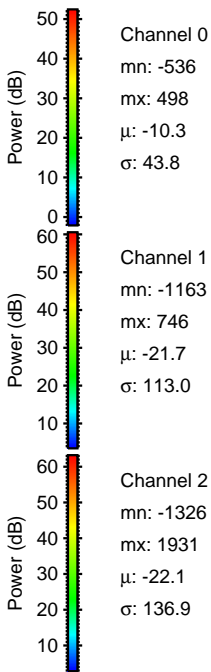
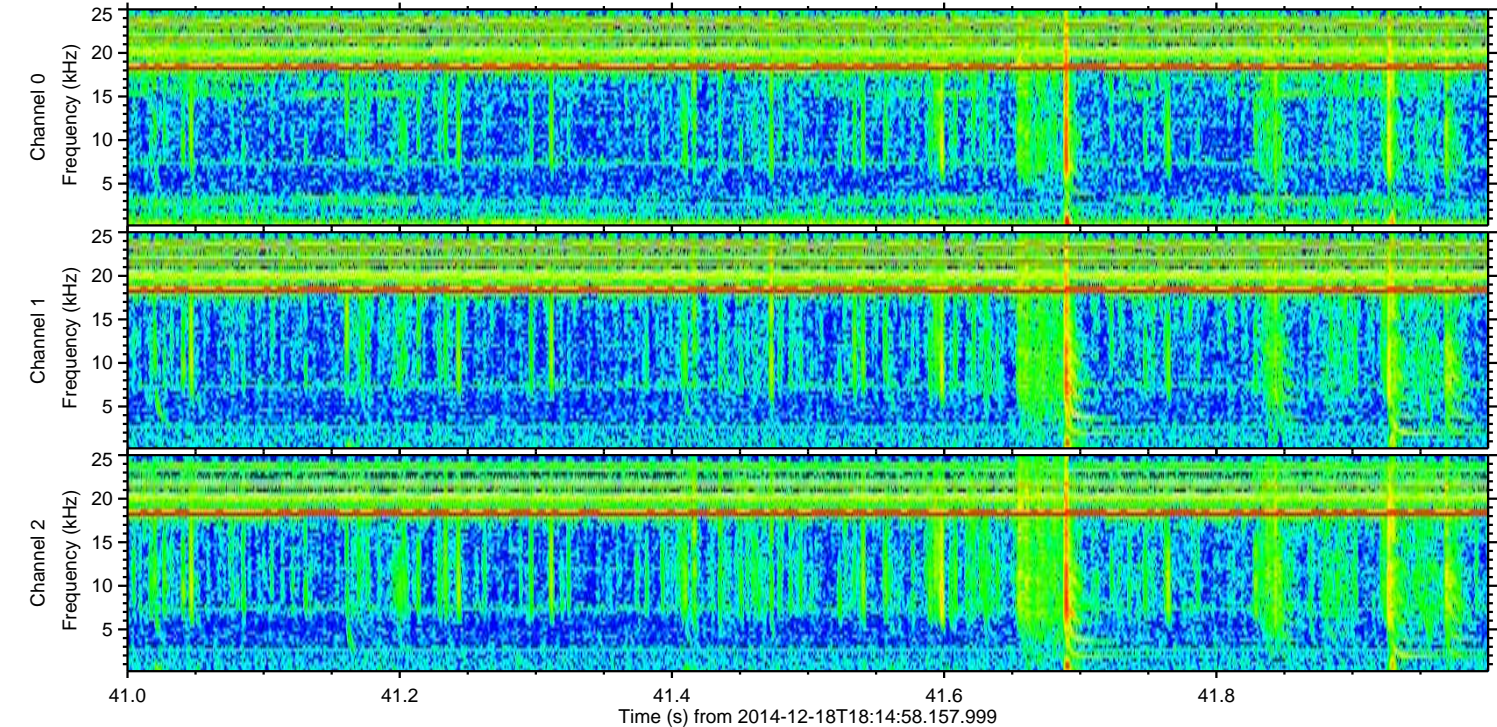
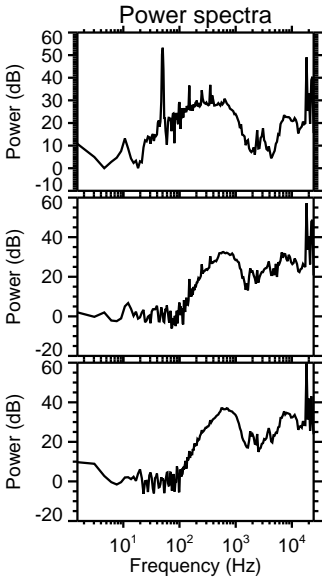
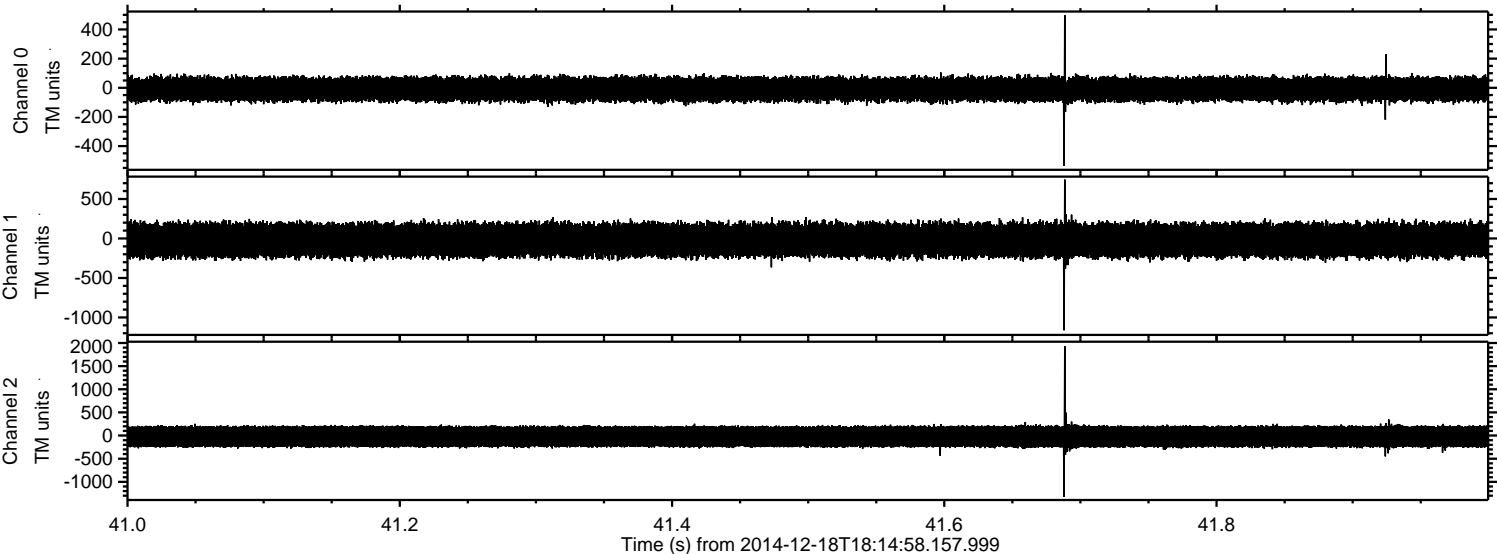



ELMAVAN 3D WAVEFORMS (Measured data sampled at 50 kHz) 49791 packets of 144 samples from 2014-12-18T18:14:58.157.999. Part 127/144

Processed Thu Dec 18 19:23:06 2014 by ELM ver.2012-10-06 from 001\_\_elm20141218\_181457\_\_dat00.bin

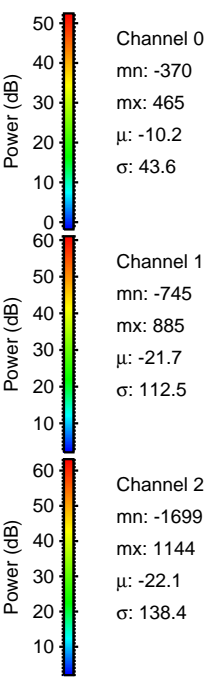
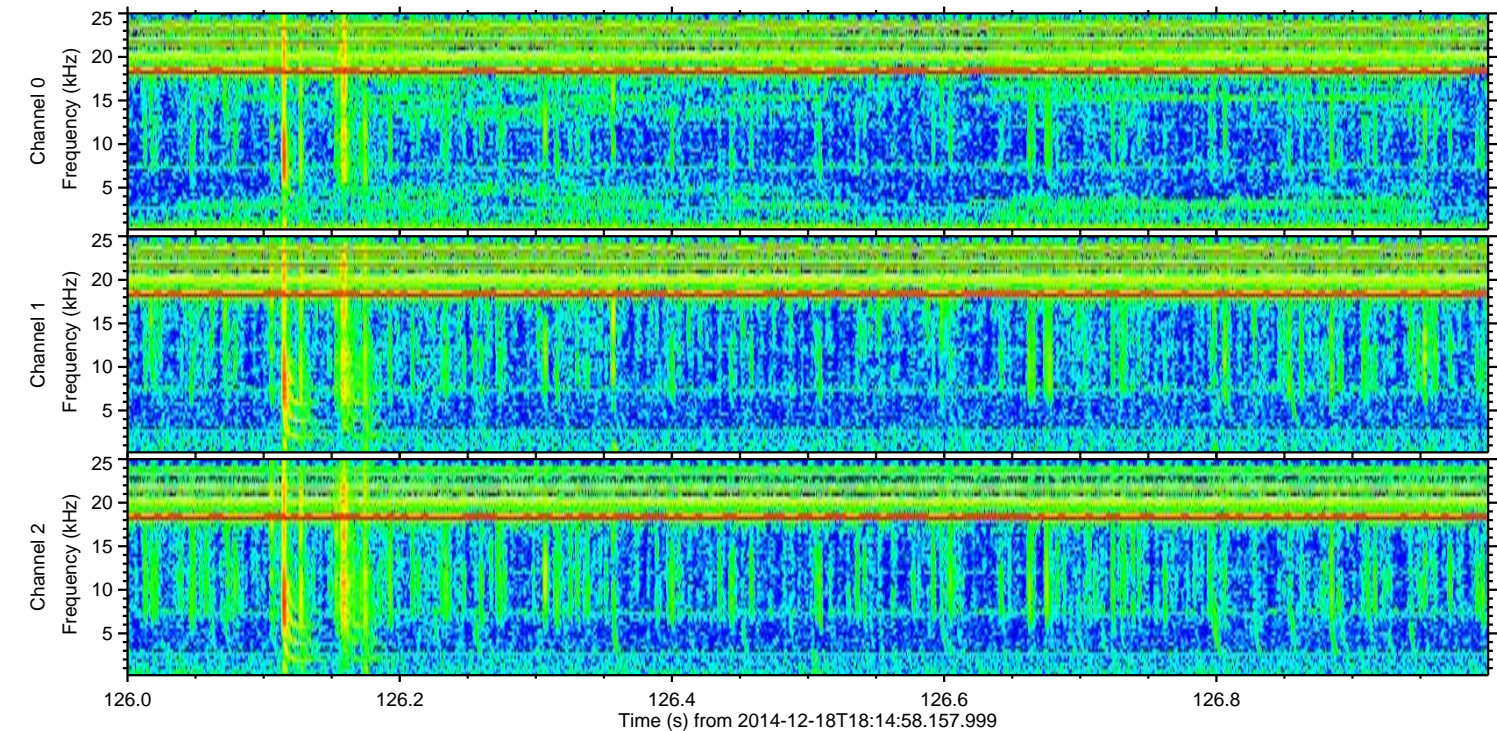
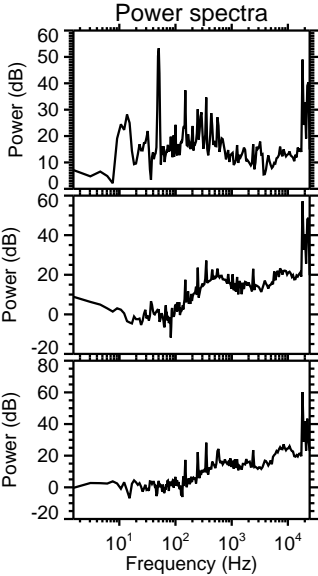
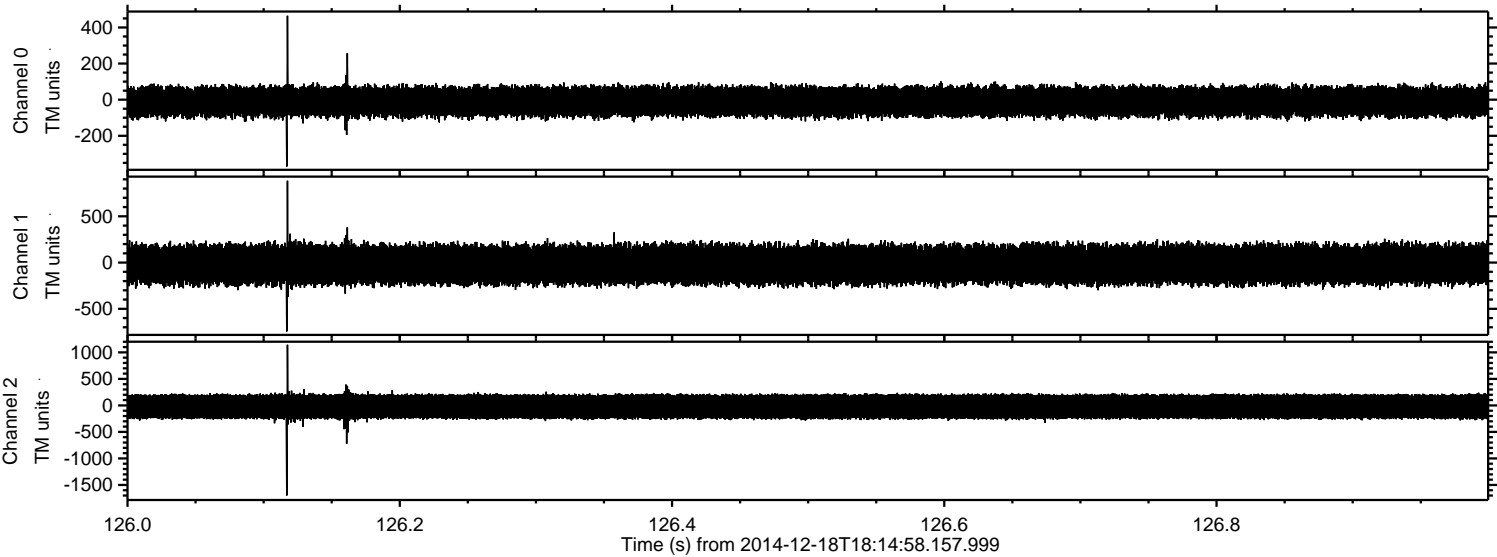



ELMAVAN 3D WAVEFORMS (Measured data sampled at 50 kHz) 49791 packets of 144 samples from 2014-12-18T18:14:58.157.999. Part 73/144

Processed Thu Dec 18 19:23:07 2014 by ELM ver.2012-10-06 from 001\_\_elm20141218\_181457\_\_dat00.bin

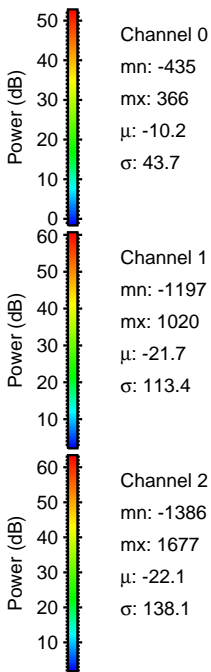
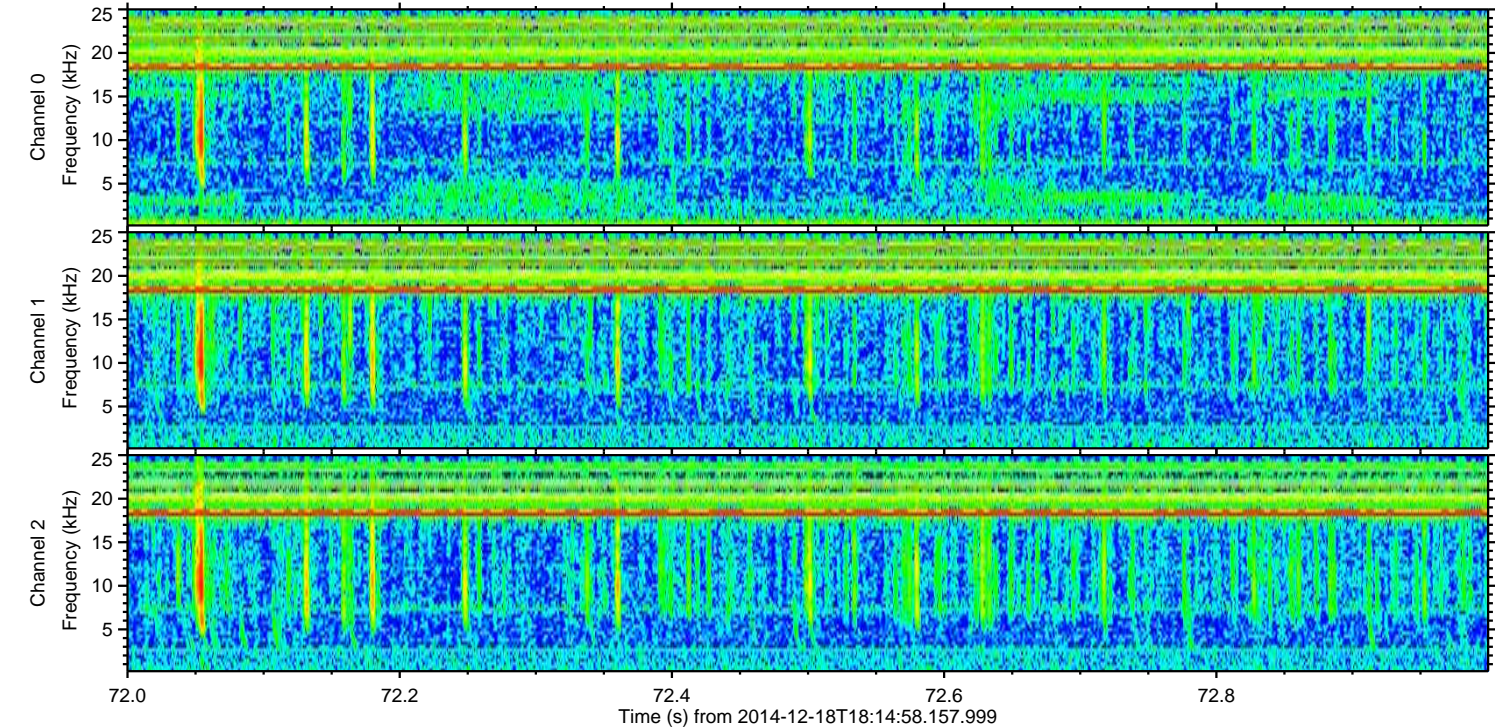
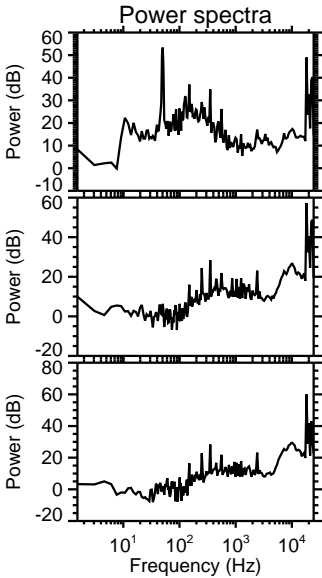
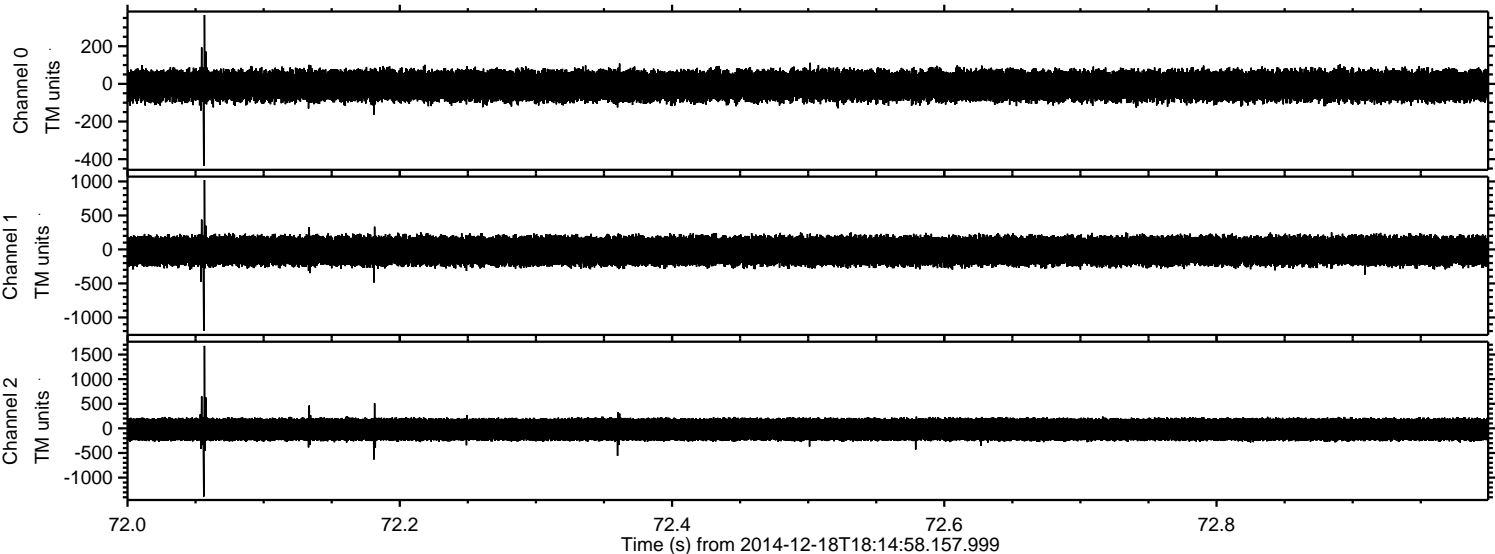



ELMAVAN 3D WAVEFORMS (Measured data sampled at 50 kHz) 49791 packets of 144 samples from 2014-12-18T18:14:58.157.999. Part 124/144

Processed Thu Dec 18 19:23:08 2014 by ELM ver.2012-10-06 from 001\_\_elm20141218\_181457\_\_dat00.bin

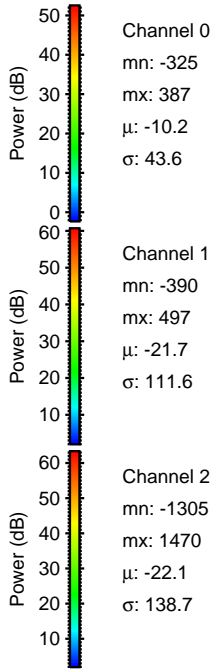
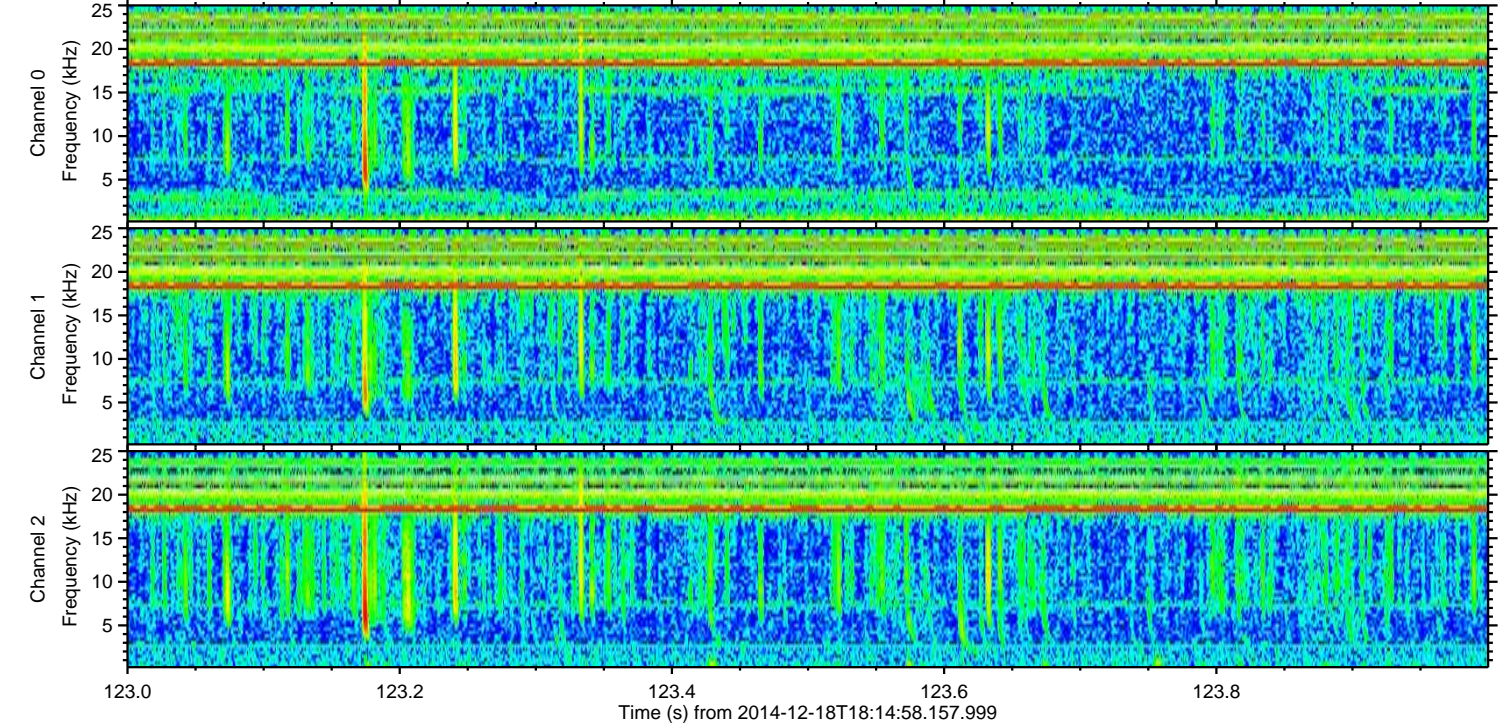
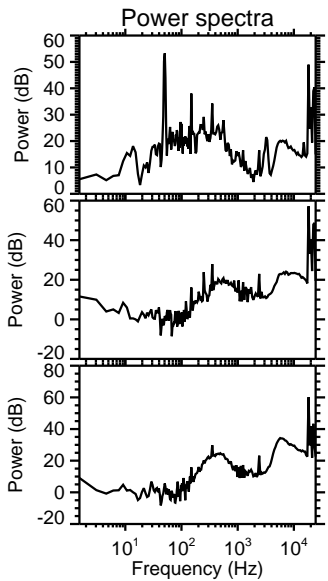
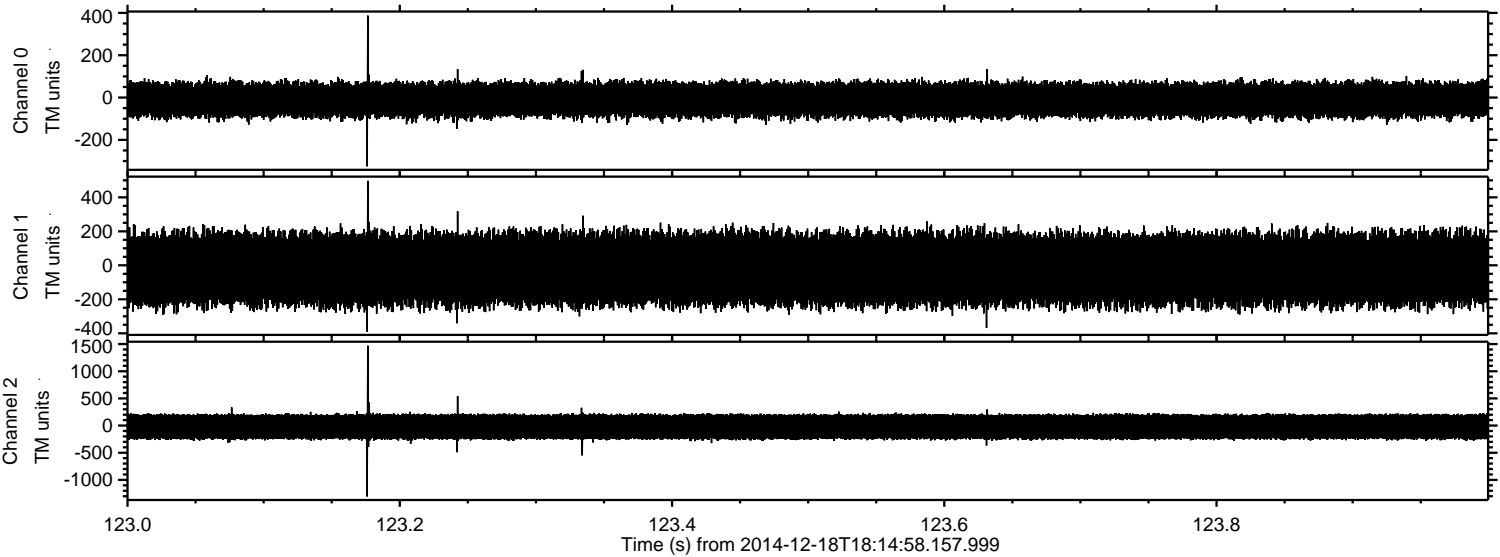

Channel 0  
mn: -325  
mx: 387  
 $\mu$ : -10.2  
 $\sigma$ : 43.6

Channel 1  
mn: -390  
mx: 497  
 $\mu$ : -21.7  
 $\sigma$ : 111.6

Channel 2  
mn: -1305  
mx: 1470  
 $\mu$ : -22.1  
 $\sigma$ : 138.7



ELMAVAN 3D WAVEFORMS (Measured data sampled at 50 kHz) 49791 packets of 144 samples from 2014-12-18T18:14:58.157.999. Part 128/144

Processed Thu Dec 18 19:23:09 2014 by ELM ver.2012-10-06 from 001\_\_elm20141218\_181457\_\_dat00.bin

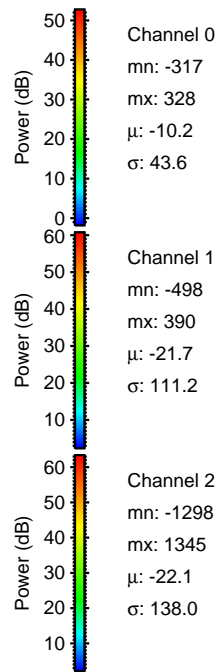
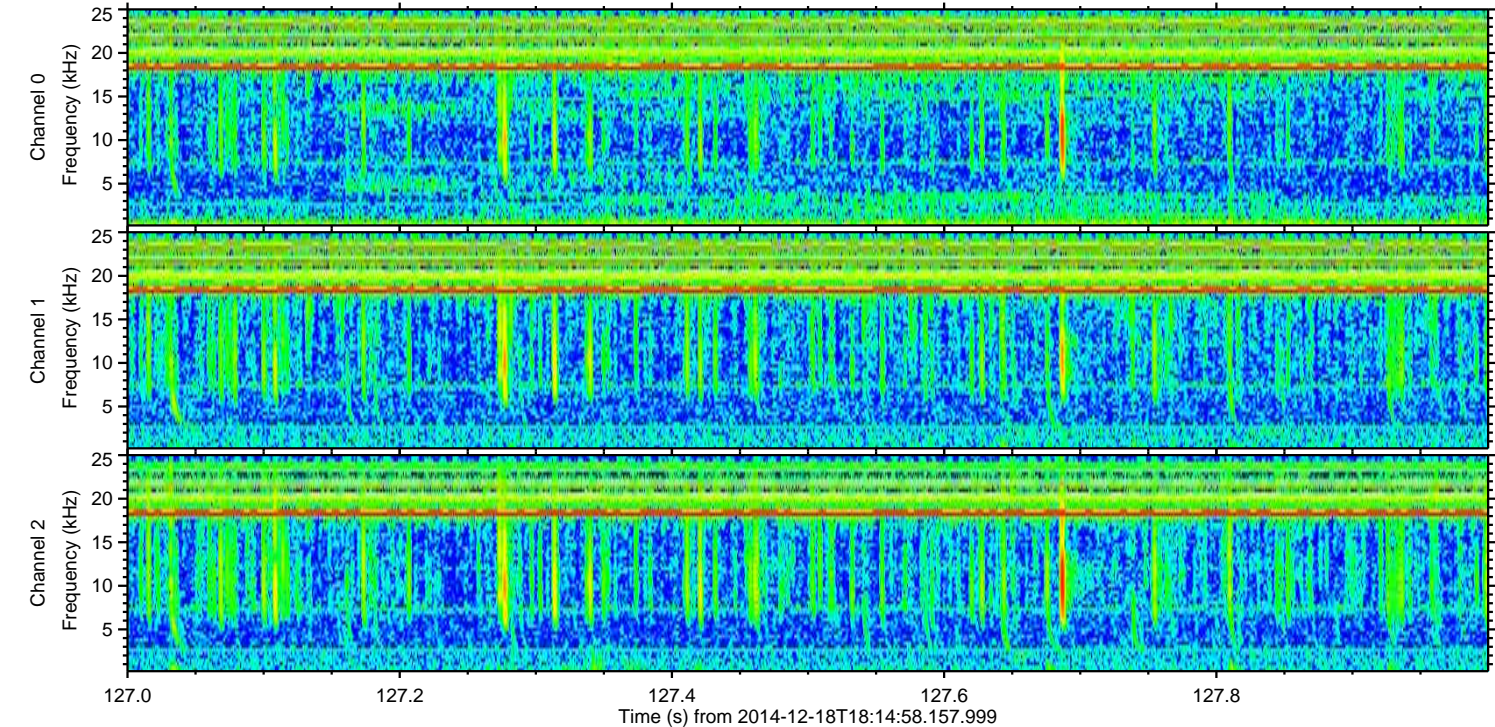
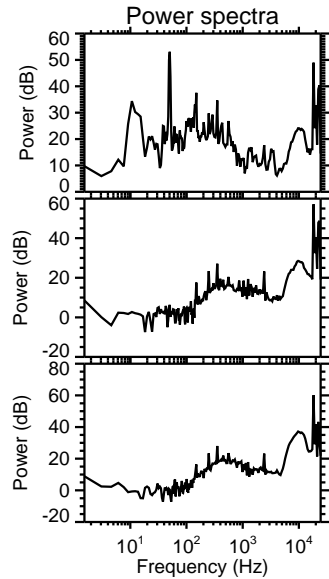
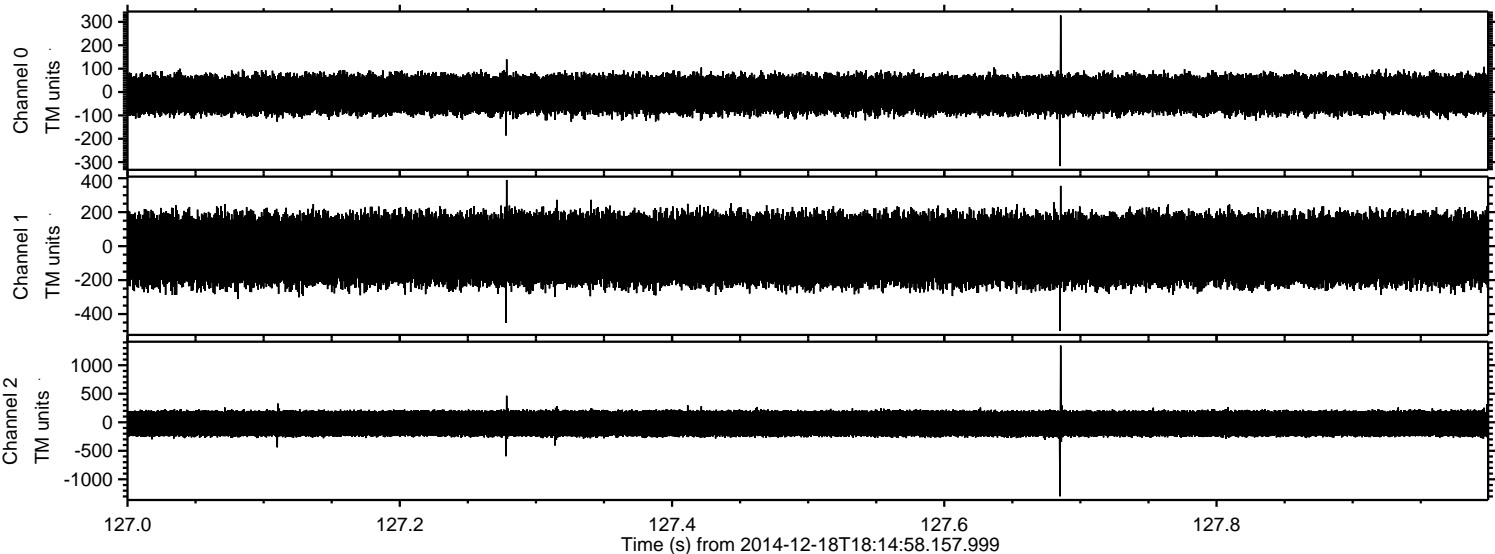



Processed Thu Dec 18 19:23:10 2014 by ELM ver.2012-10-06 from 001\_\_elm20141218\_181457\_\_dat00.bin

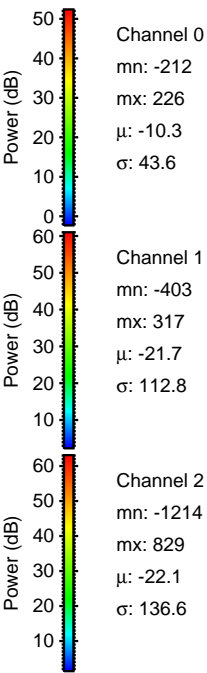
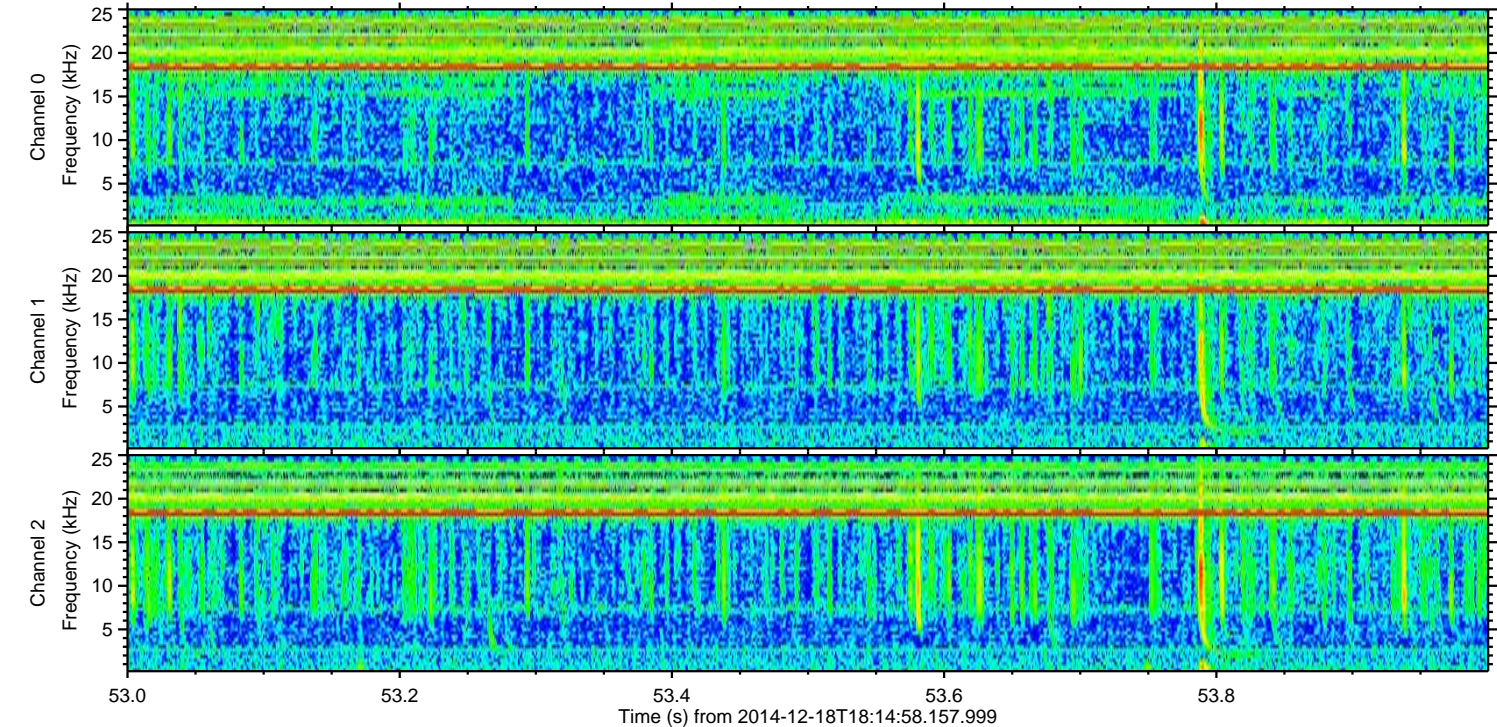
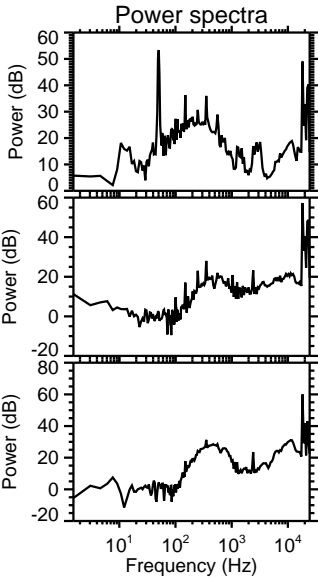
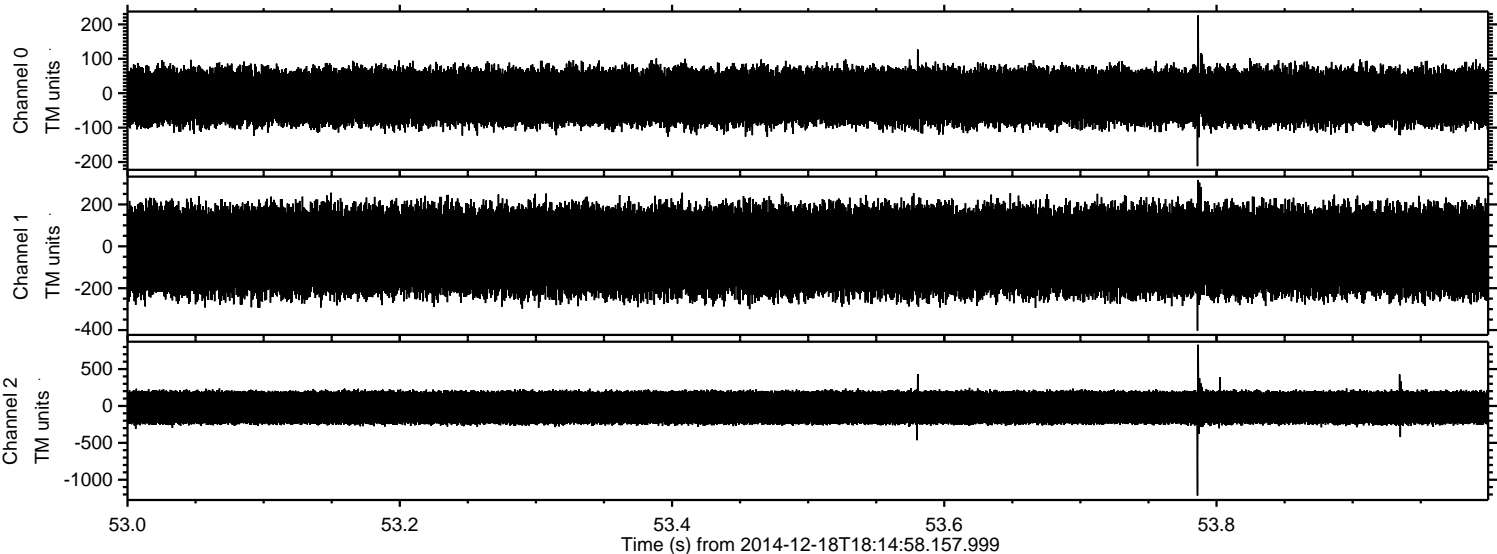



ELMAVAN 3D WAVEFORMS (Measured data sampled at 50 kHz) 49791 packets of 144 samples from 2014-12-18T18:14:58.157.999. Part 41/144

Processed Thu Dec 18 19:23:11 2014 by ELM ver.2012-10-06 from 001\_\_elm20141218\_181457\_\_dat00.bin

