

ELMAVAN 3D WAVEFORMS (Measured data sampled at 50 kHz) 49712 packets of 144 samples from 2014-12-18T15:19:53.064.999.

Processed Thu Dec 18 16:27:16 2014 by ELM ver.2012-10-06 from 001__elm20141218_151952__dat00.bin

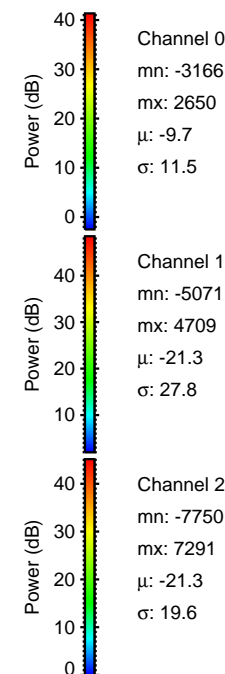

Processed Thu Dec 18 16:27:32 2014 by ELM ver.2012-10-06 from 001__elm20141218_151952__dat00.bin

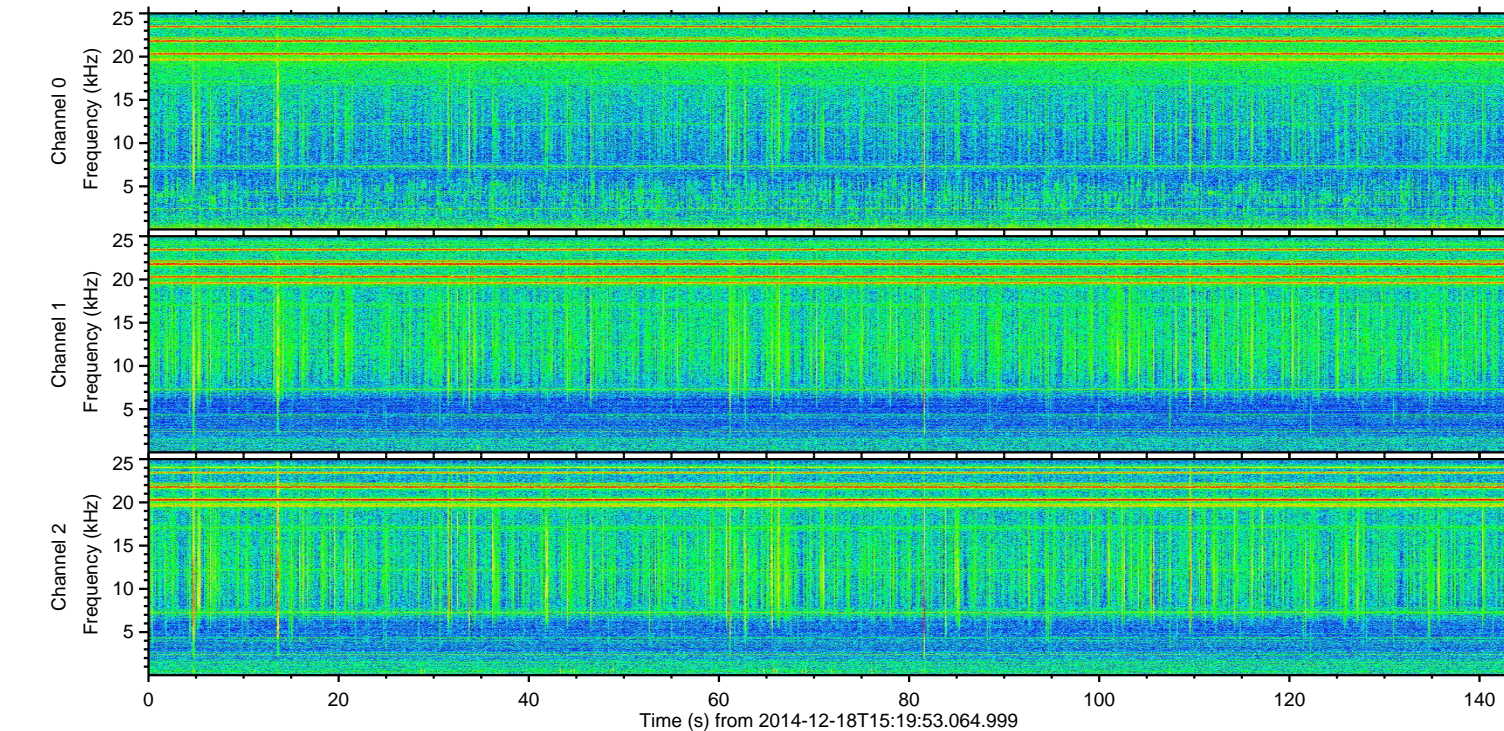
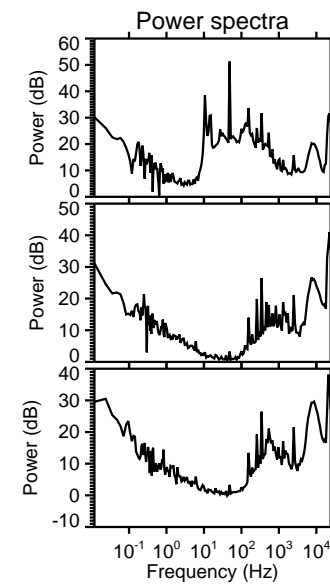
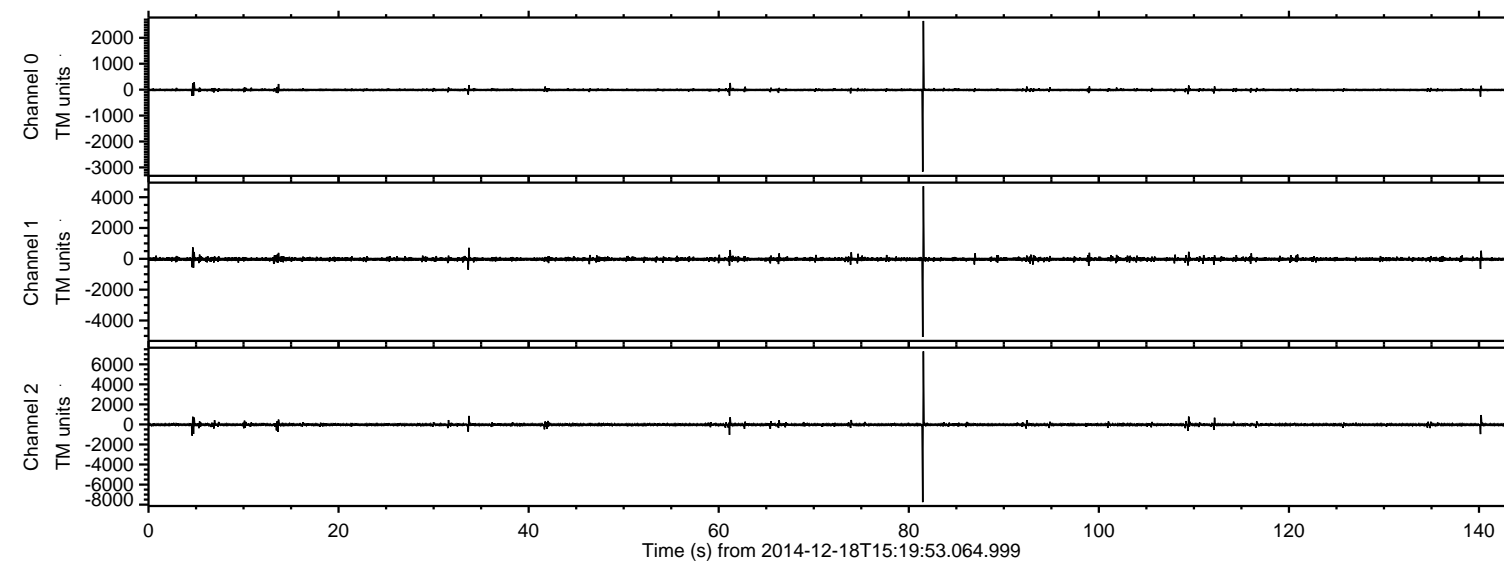
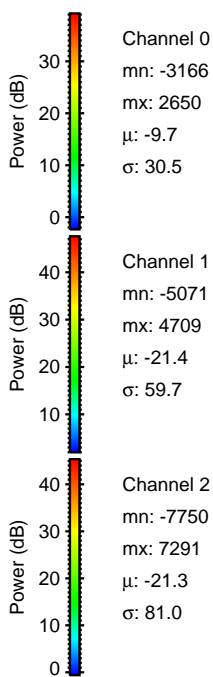
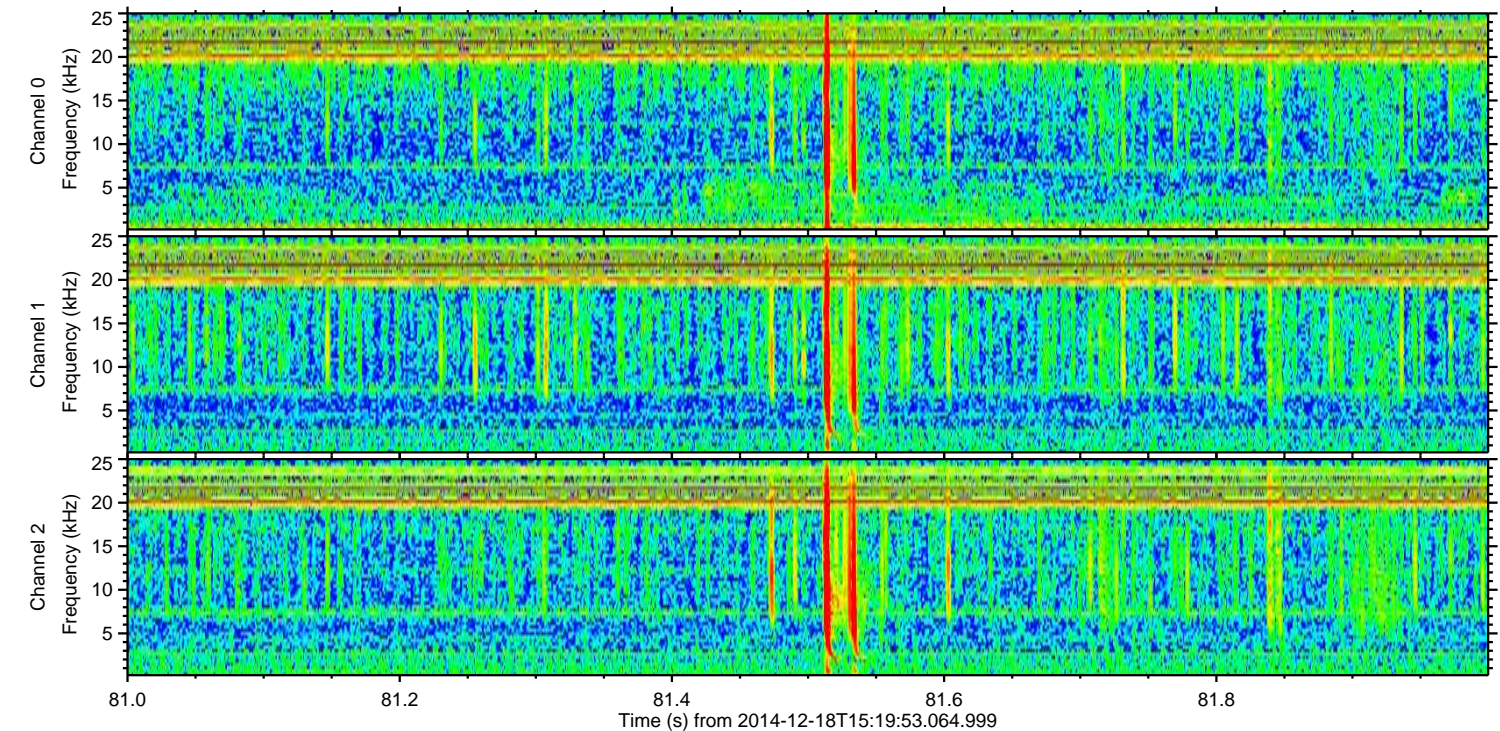
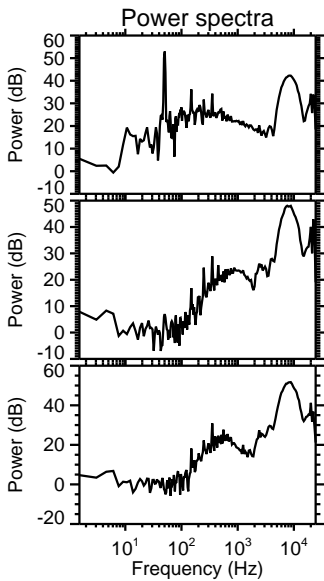
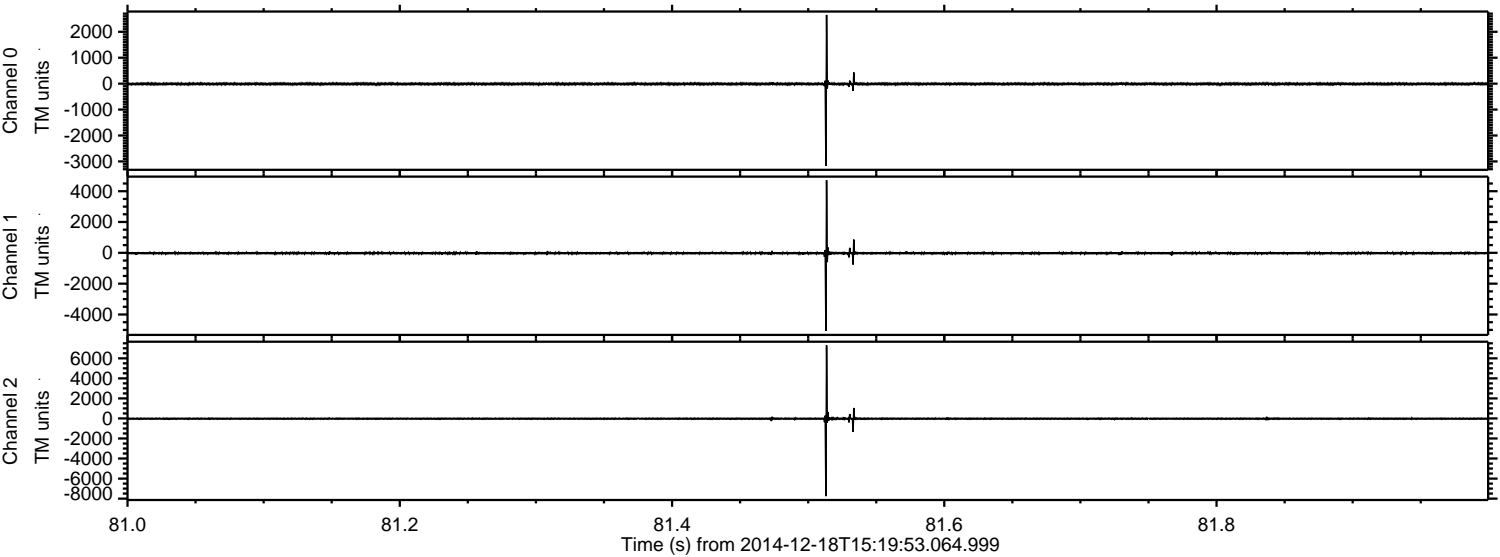

Processed Thu Dec 18 16:27:34 2014 by ELM ver.2012-10-06 from 001__elm20141218_151952__dat00.bin

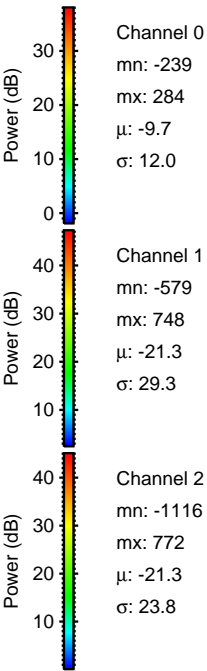
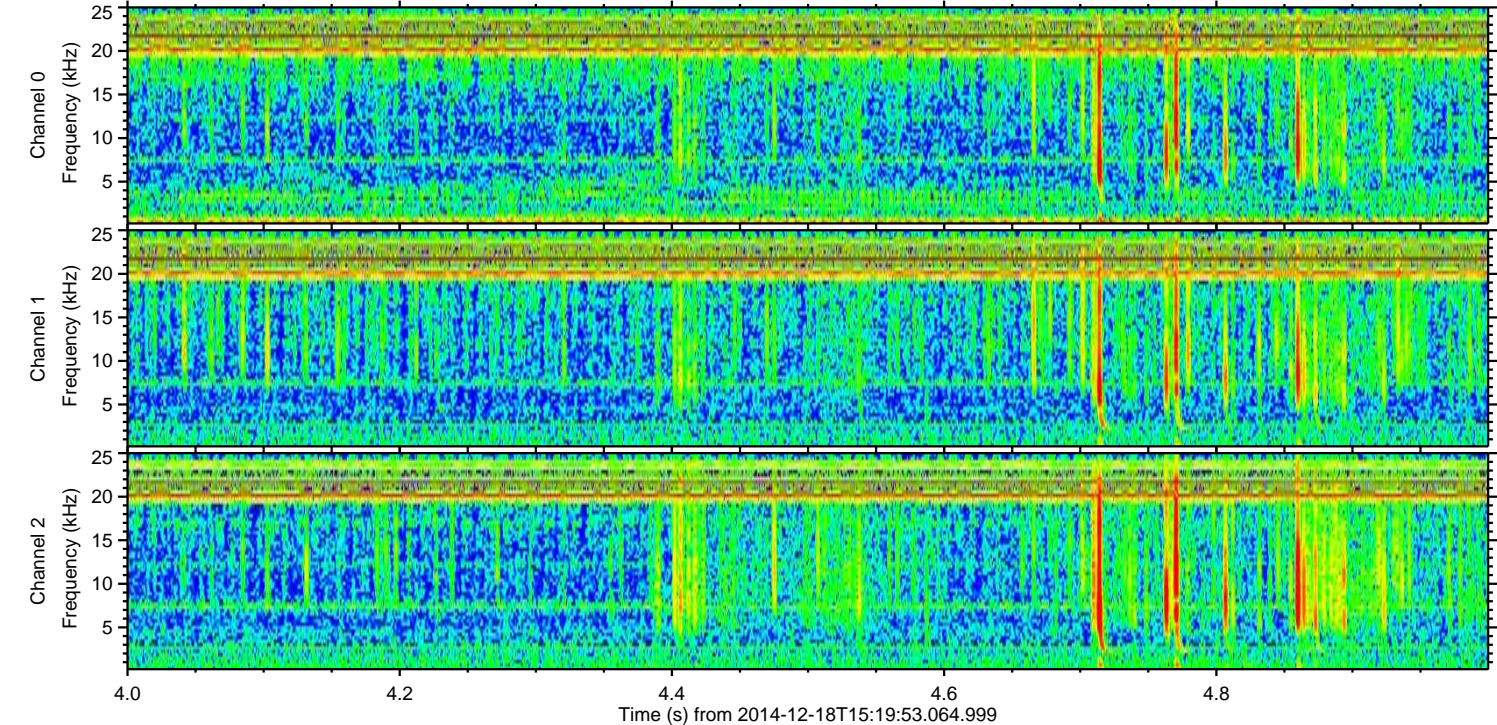
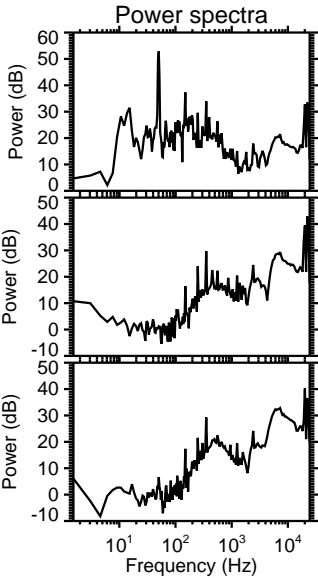
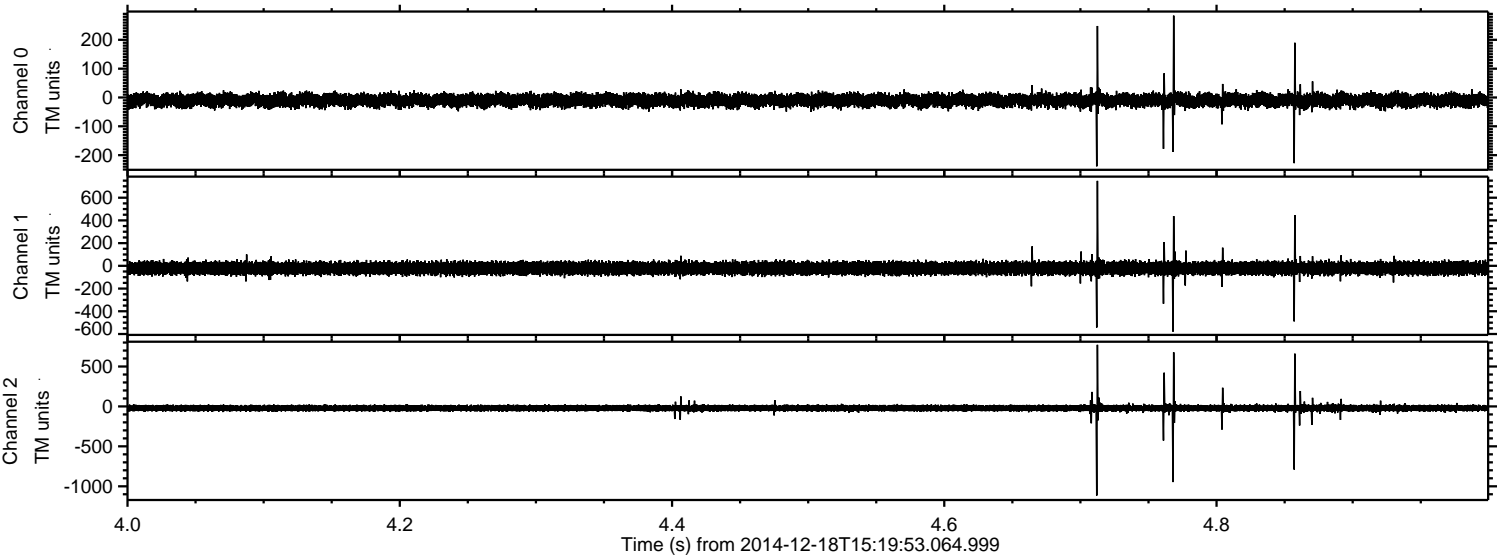

Processed Thu Dec 18 16:27:35 2014 by ELM ver.2012-10-06 from 001__elm20141218_151952__dat00.bin

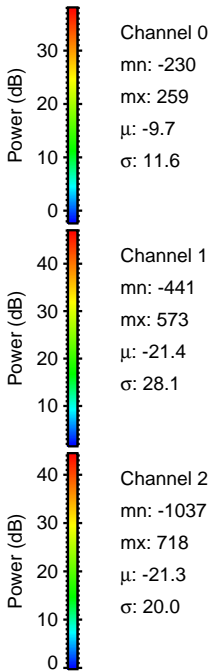
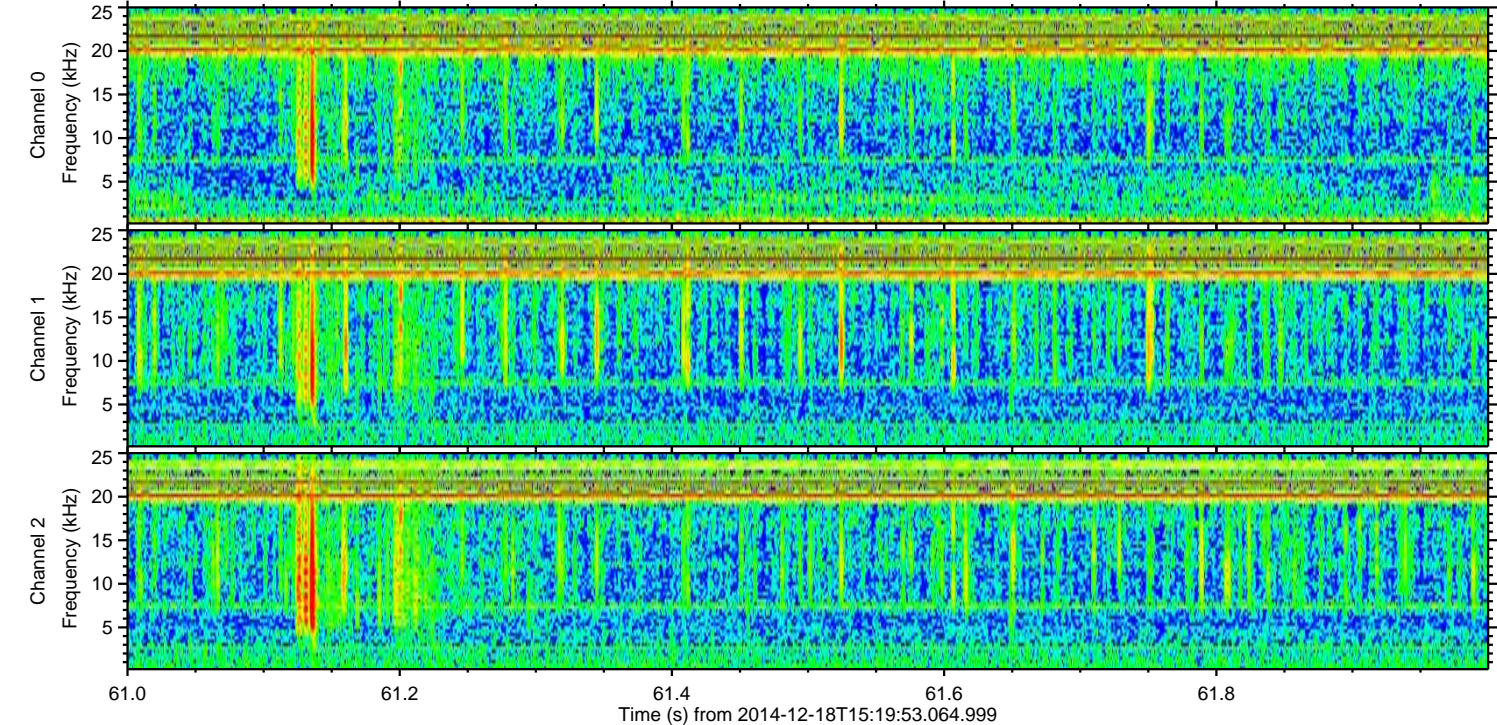
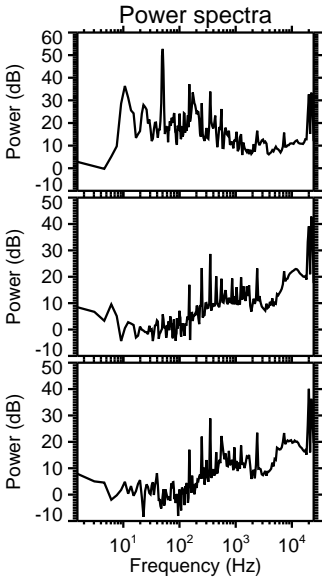
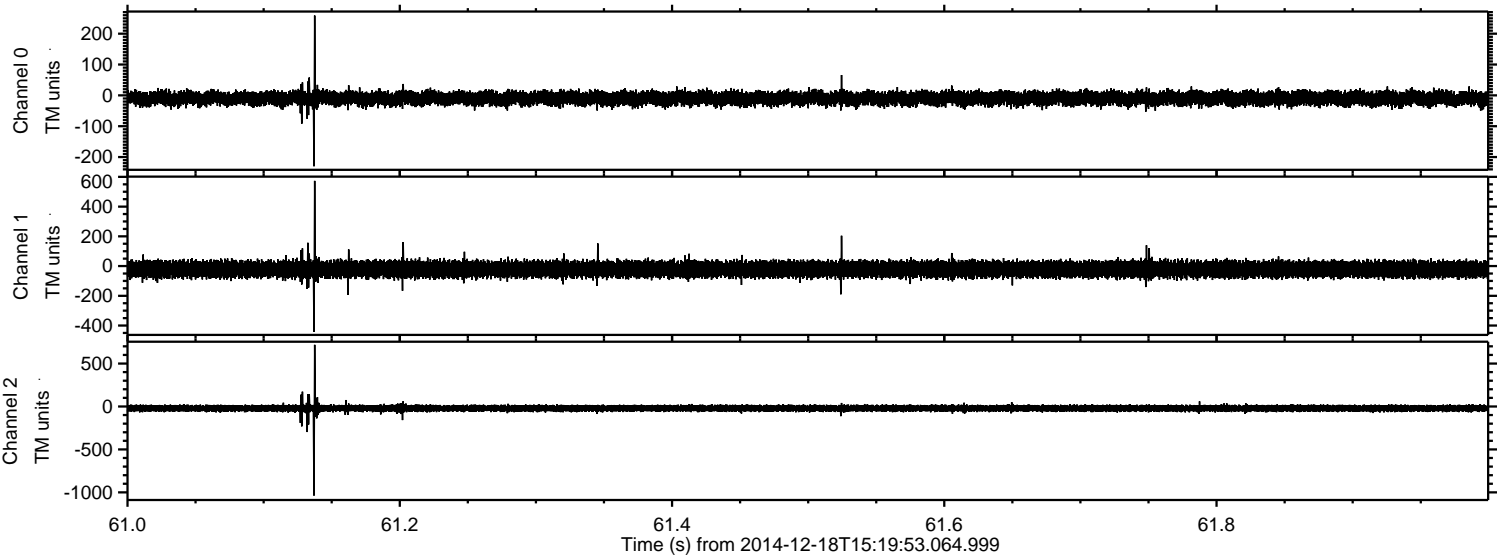

Processed Thu Dec 18 16:27:37 2014 by ELM ver.2012-10-06 from 001__elm20141218_151952__dat00.bin

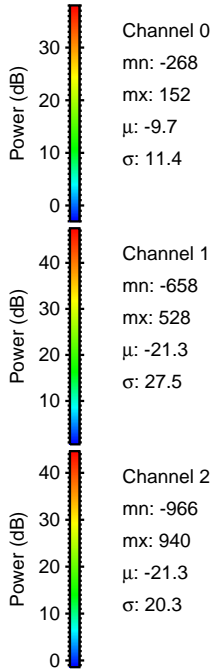
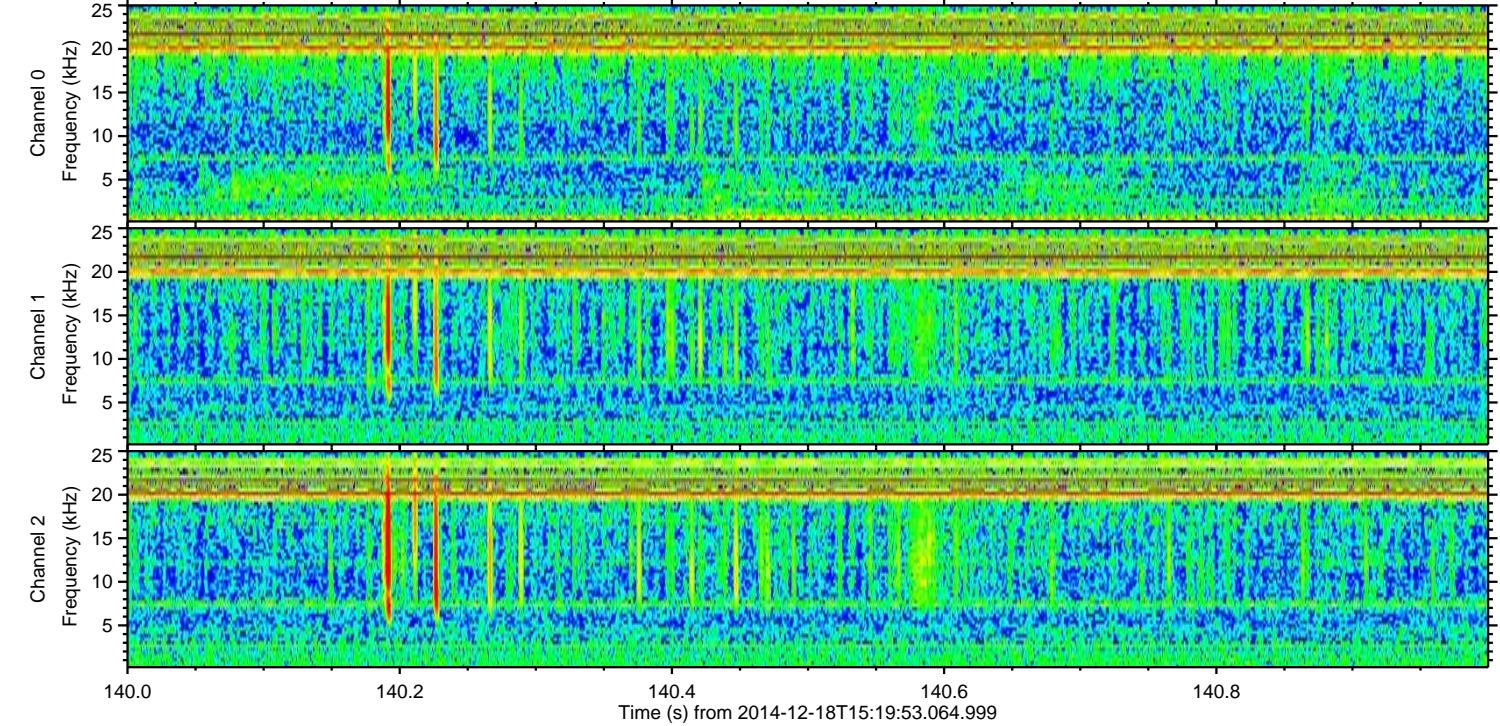
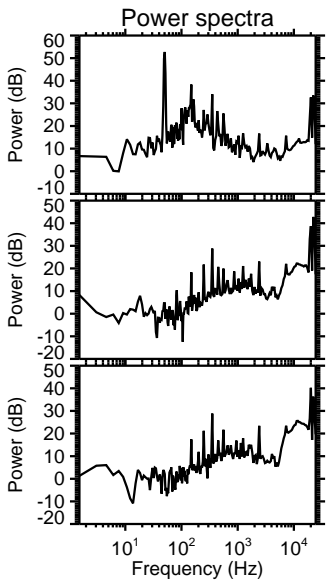
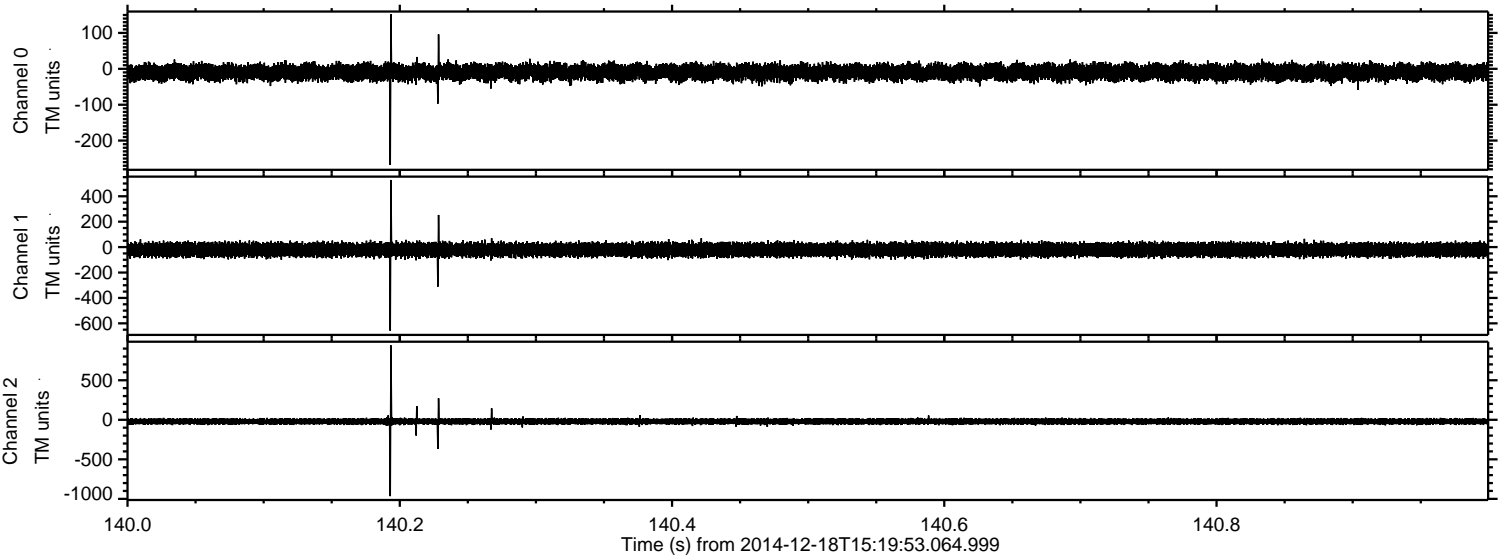

Processed Thu Dec 18 16:27:39 2014 by ELM ver.2012-10-06 from 001__elm20141218_151952__dat00.bin

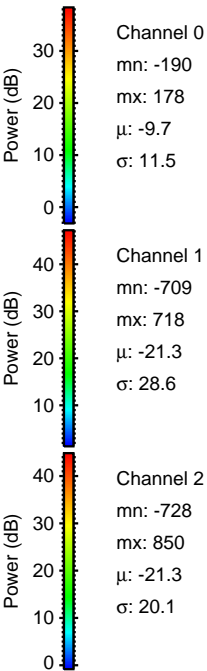
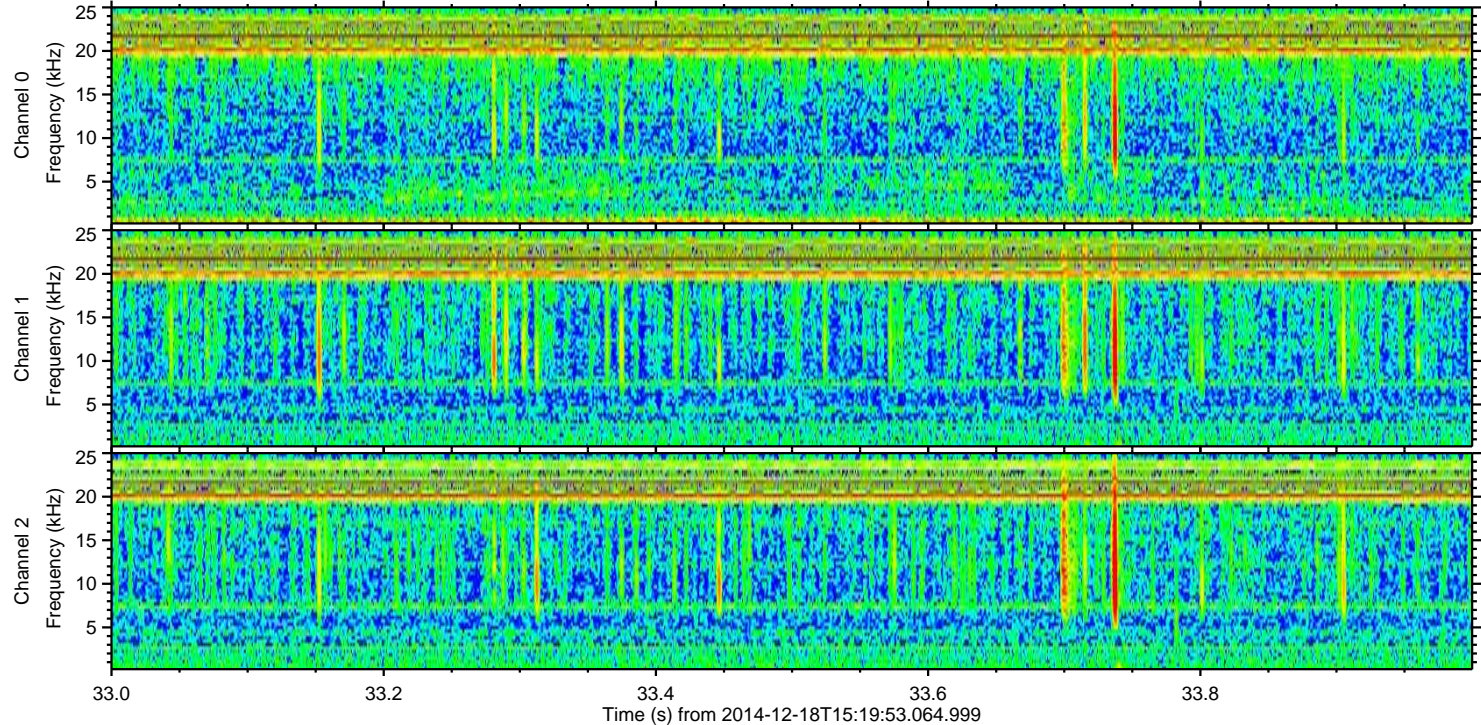
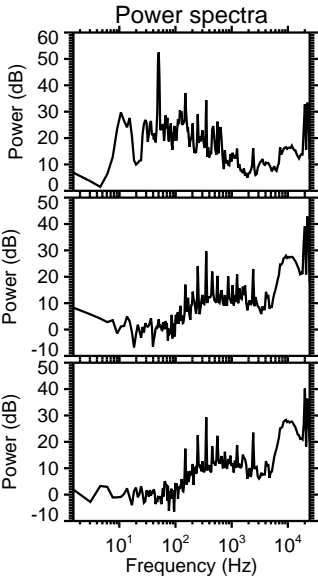
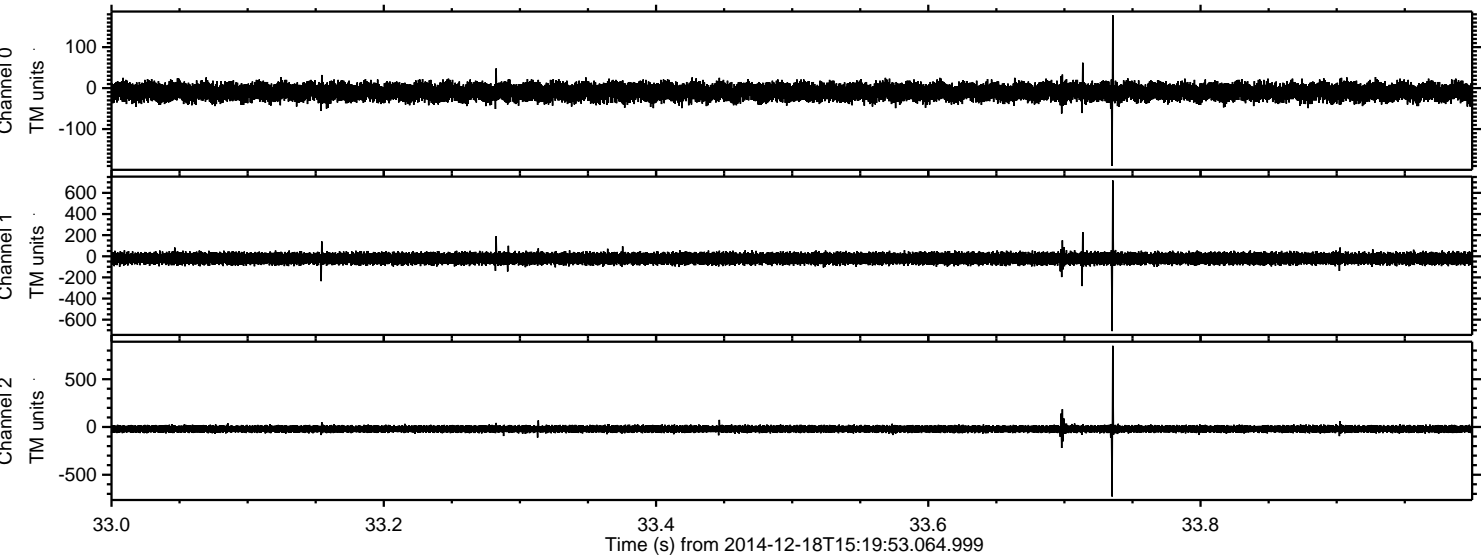

ELMAVAN 3D WAVEFORMS (Measured data sampled at 50 kHz) 49712 packets of 144 samples from 2014-12-18T15:19:53.064.999. Part 110/144

Processed Thu Dec 18 16:27:41 2014 by ELM ver.2012-10-06 from 001__elm20141218_151952__dat00.bin

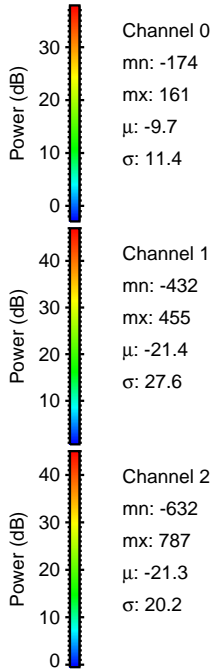
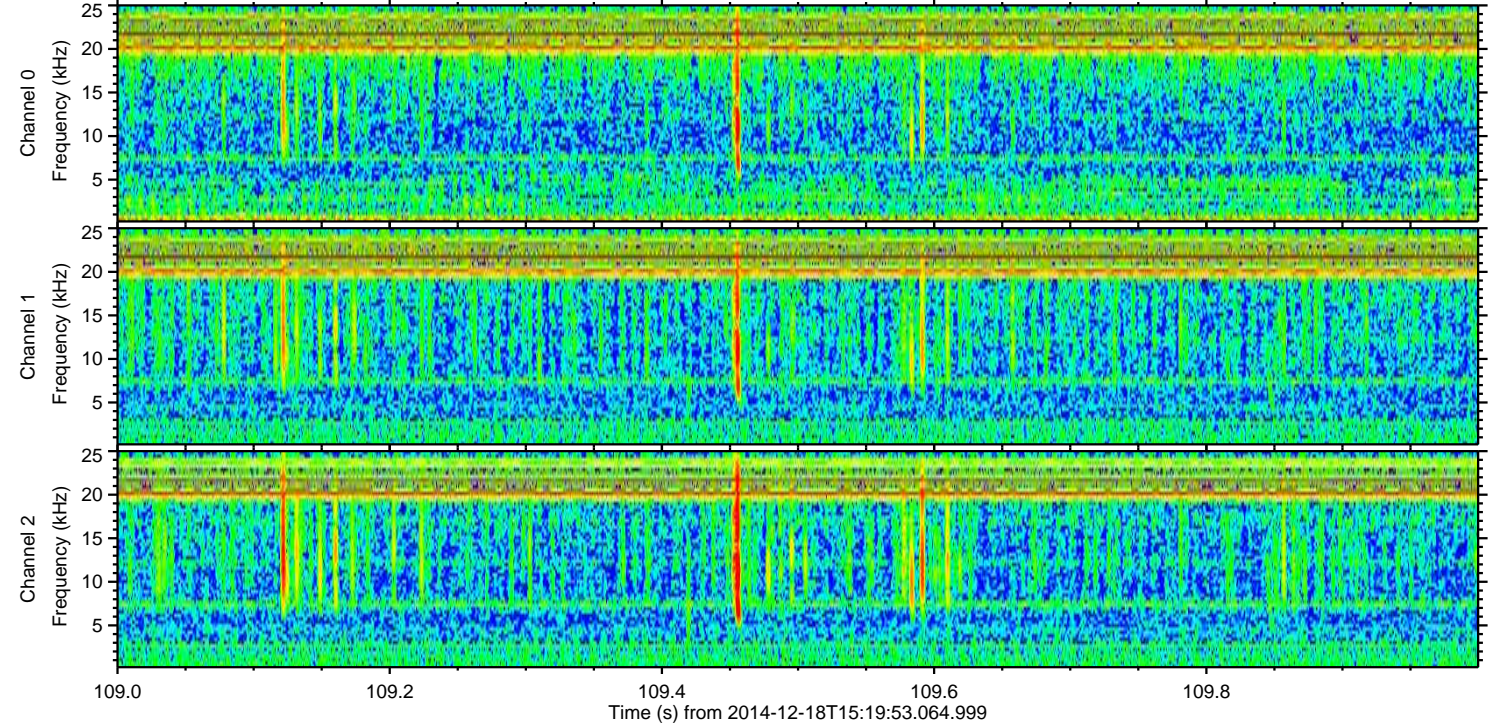
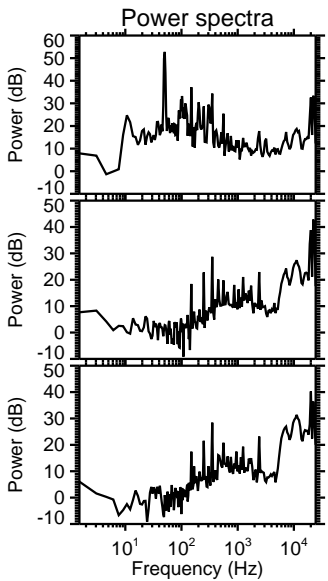
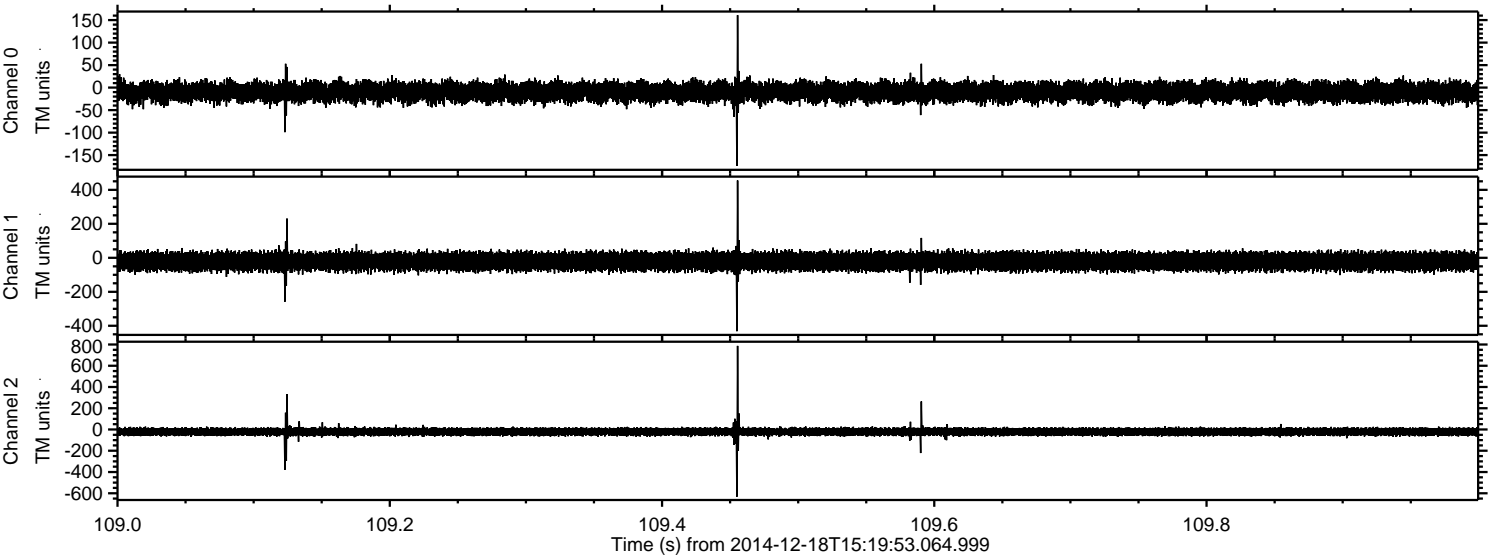

Processed Thu Dec 18 16:27:43 2014 by ELM ver.2012-10-06 from 001__elm20141218_151952__dat00.bin

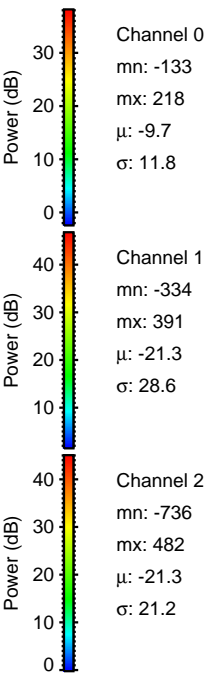
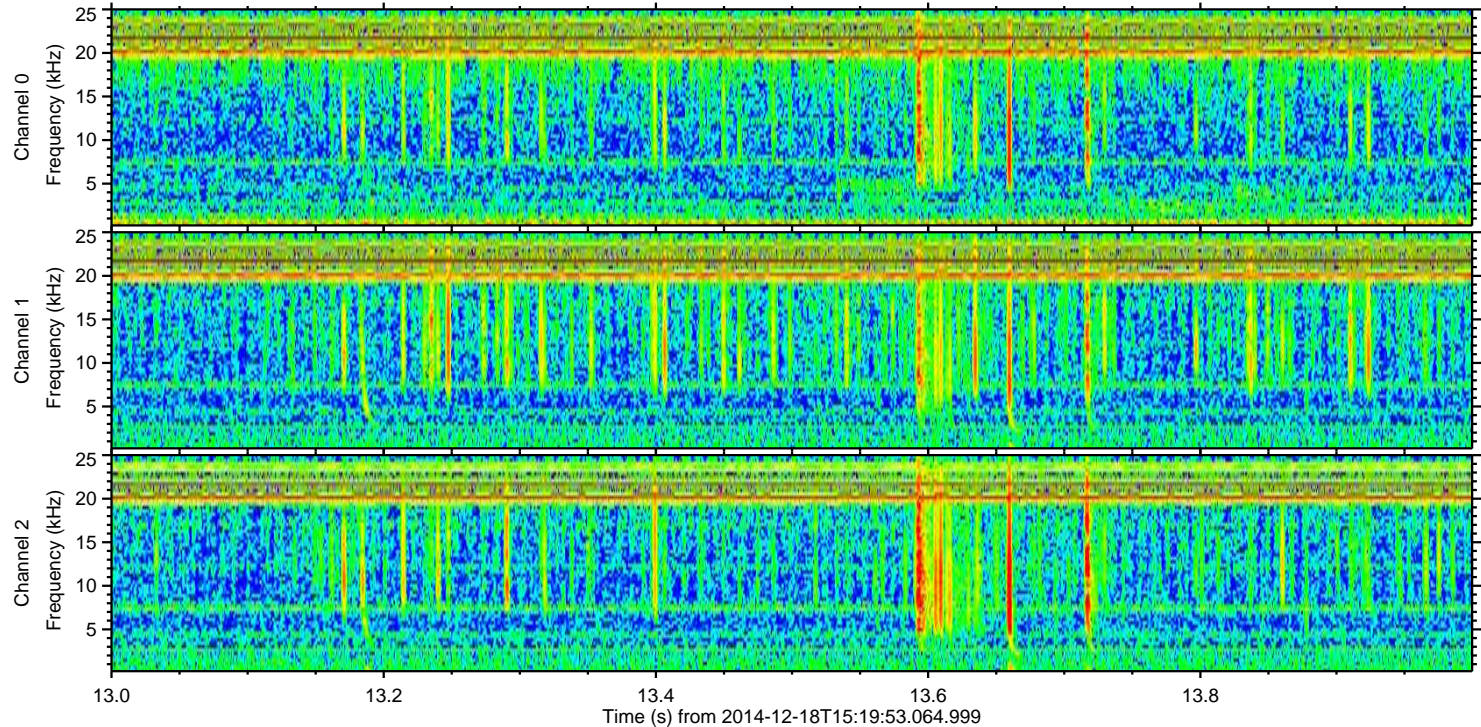
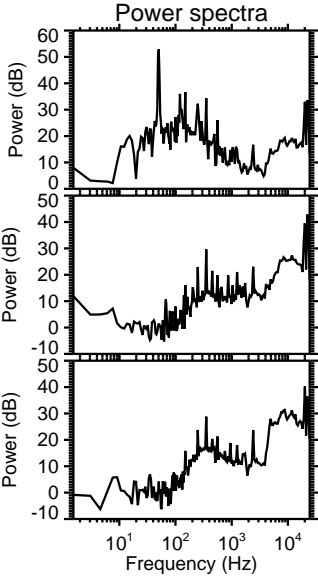
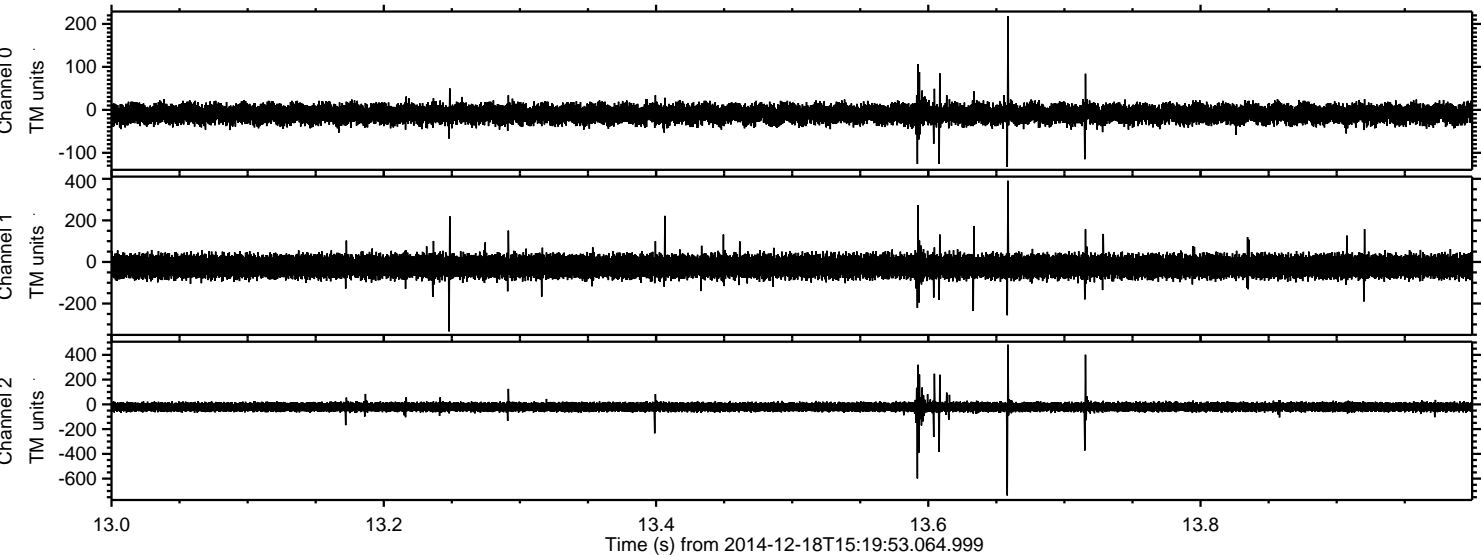

ELMAVAN 3D WAVEFORMS (Measured data sampled at 50 kHz) 49712 packets of 144 samples from 2014-12-18T15:19:53.064.999. Part 113/144

Processed Thu Dec 18 16:27:45 2014 by ELM ver.2012-10-06 from 001__elm20141218_151952__dat00.bin

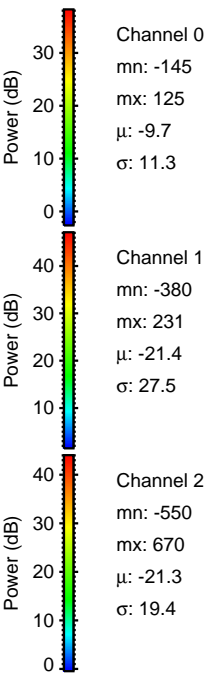
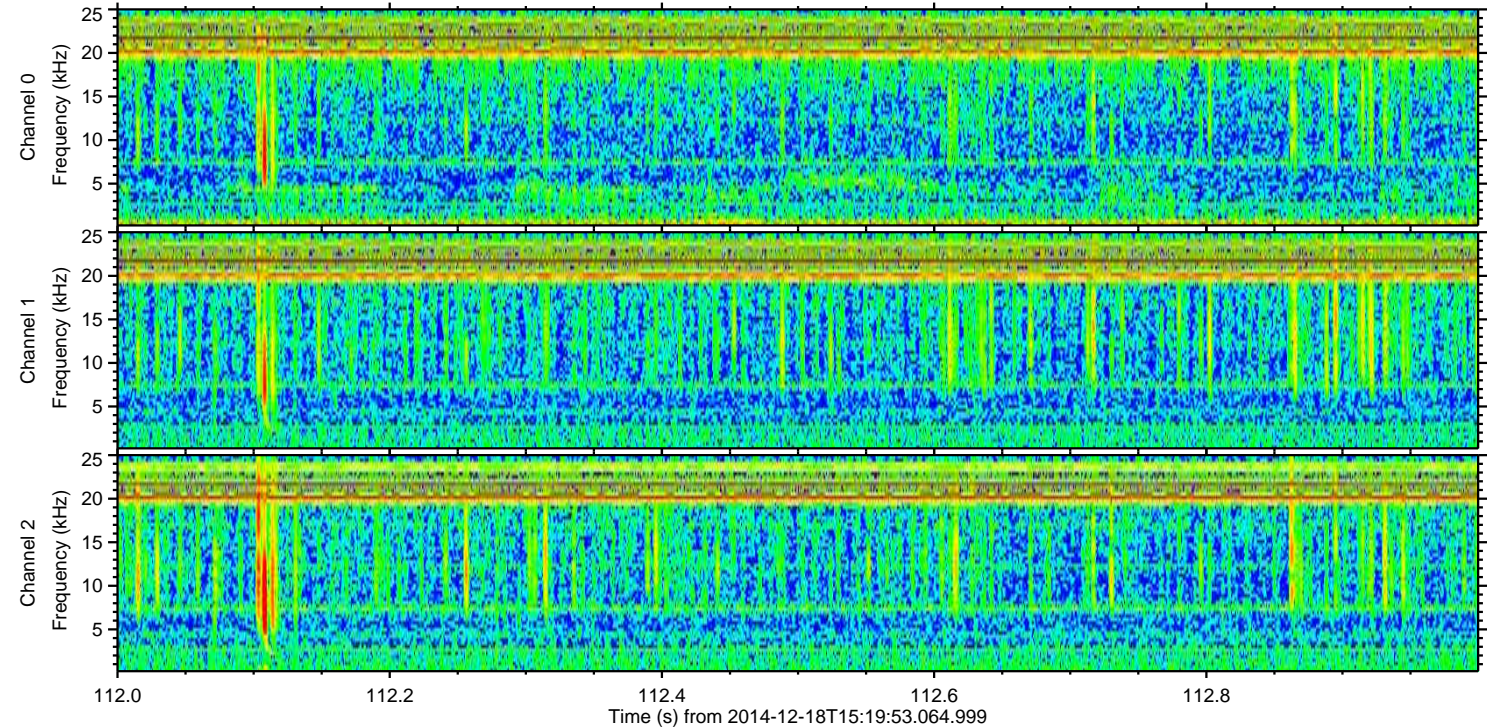
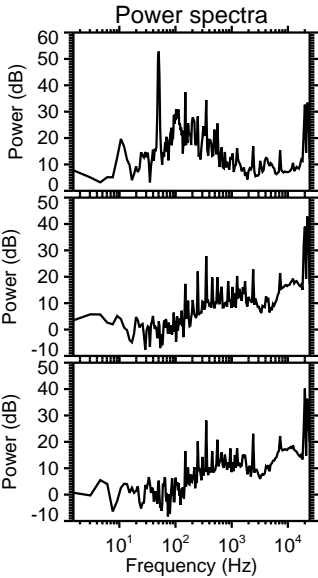
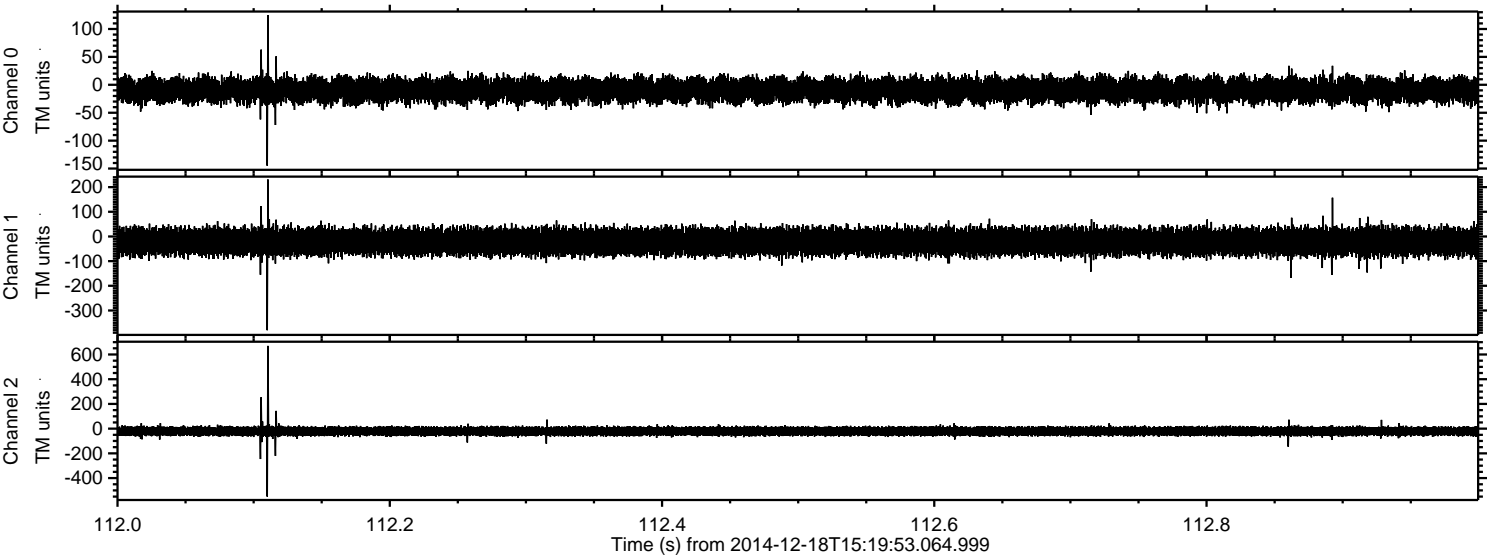

Processed Thu Dec 18 16:27:46 2014 by ELM ver.2012-10-06 from 001__elm20141218_151952__dat00.bin

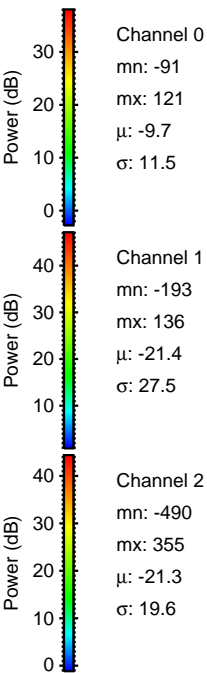
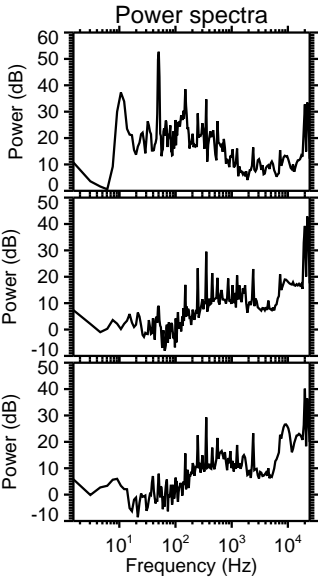
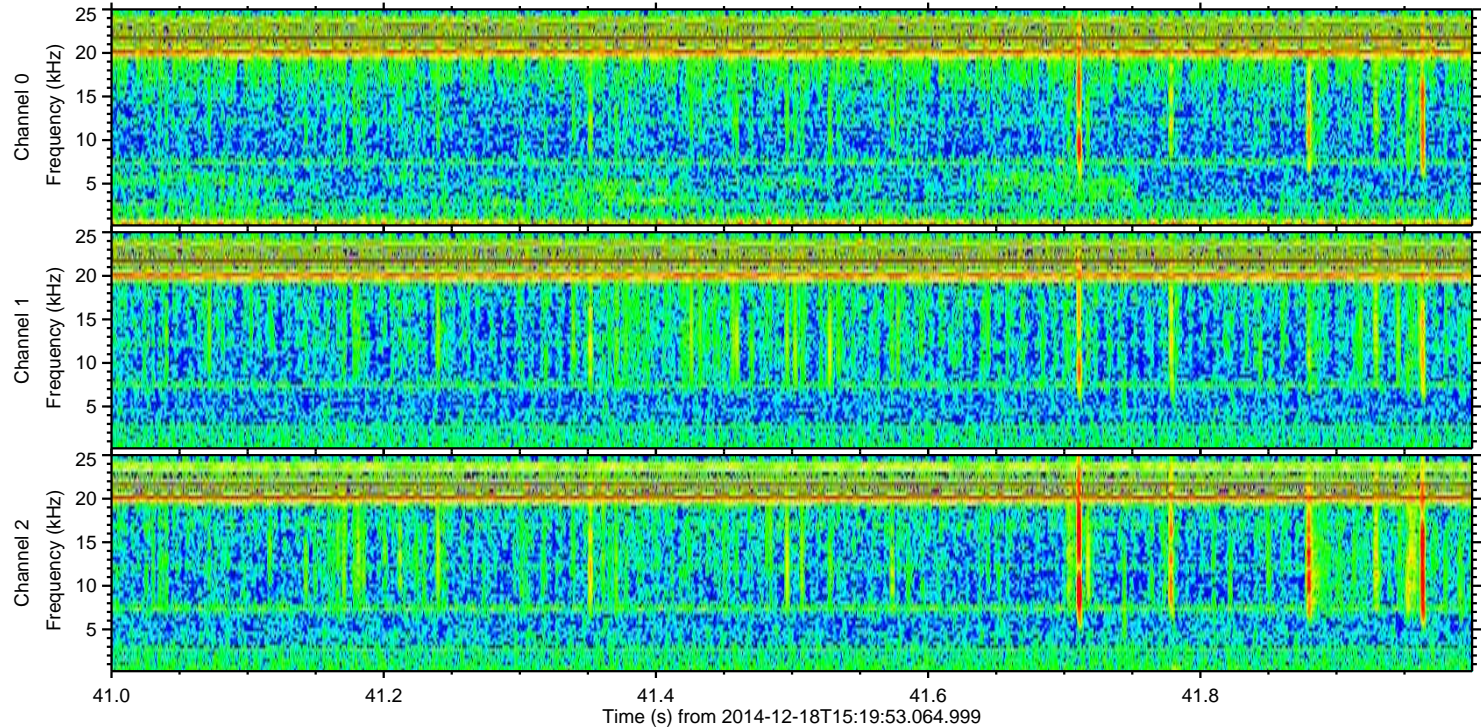
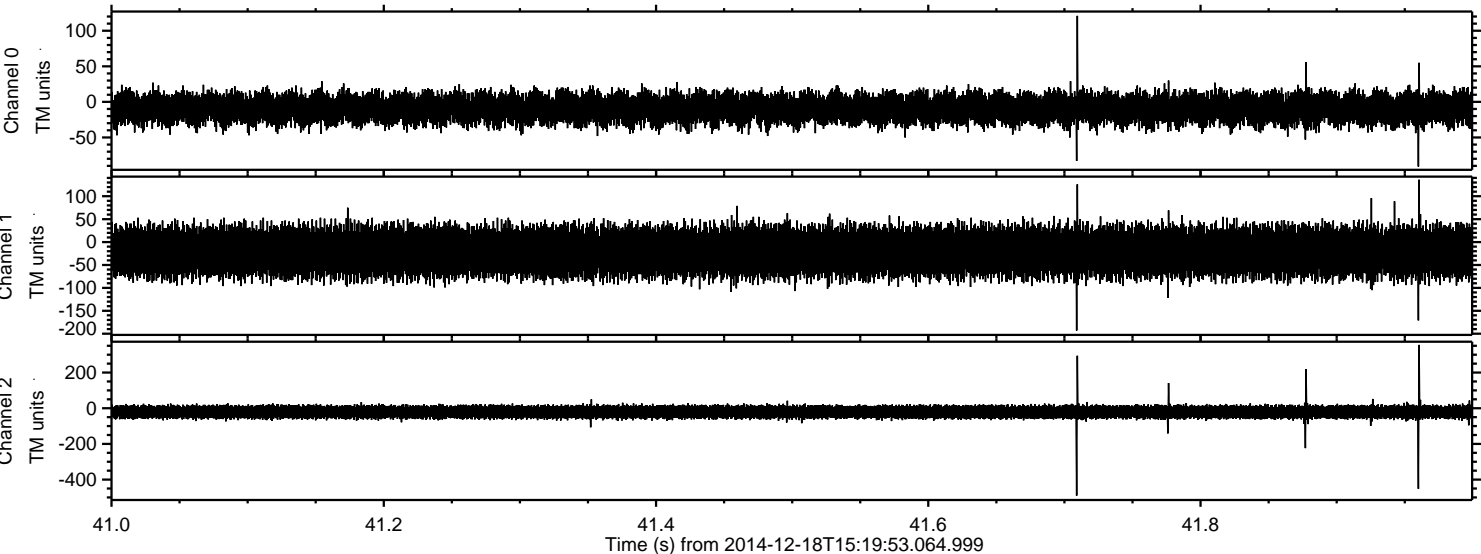

Channel 0
mn: -91
mx: 121
 μ : -9.7
 σ : 11.5

Channel 1
mn: -193
mx: 136
 μ : -21.4
 σ : 27.5

Channel 2
mn: -490
mx: 355
 μ : -21.3
 σ : 19.6

Processed Thu Dec 18 16:27:47 2014 by ELM ver.2012-10-06 from 001__elm20141218_151952__dat00.bin

