

ELMAVAN 3D WAVEFORMS (Measured data sampled at 50 kHz) 49789 packets of 144 samples from 2014-12-18T10:44:45.066.999.

Processed Thu Dec 18 11:53:29 2014 by ELM ver.2012-10-06 from 001\_\_elm20141218\_104444\_\_dat00.bin

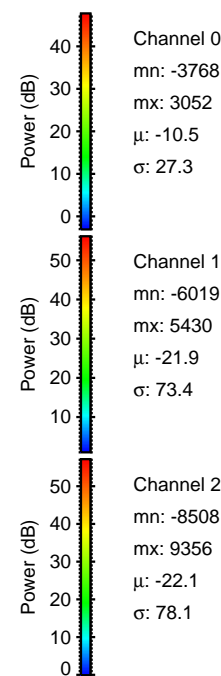

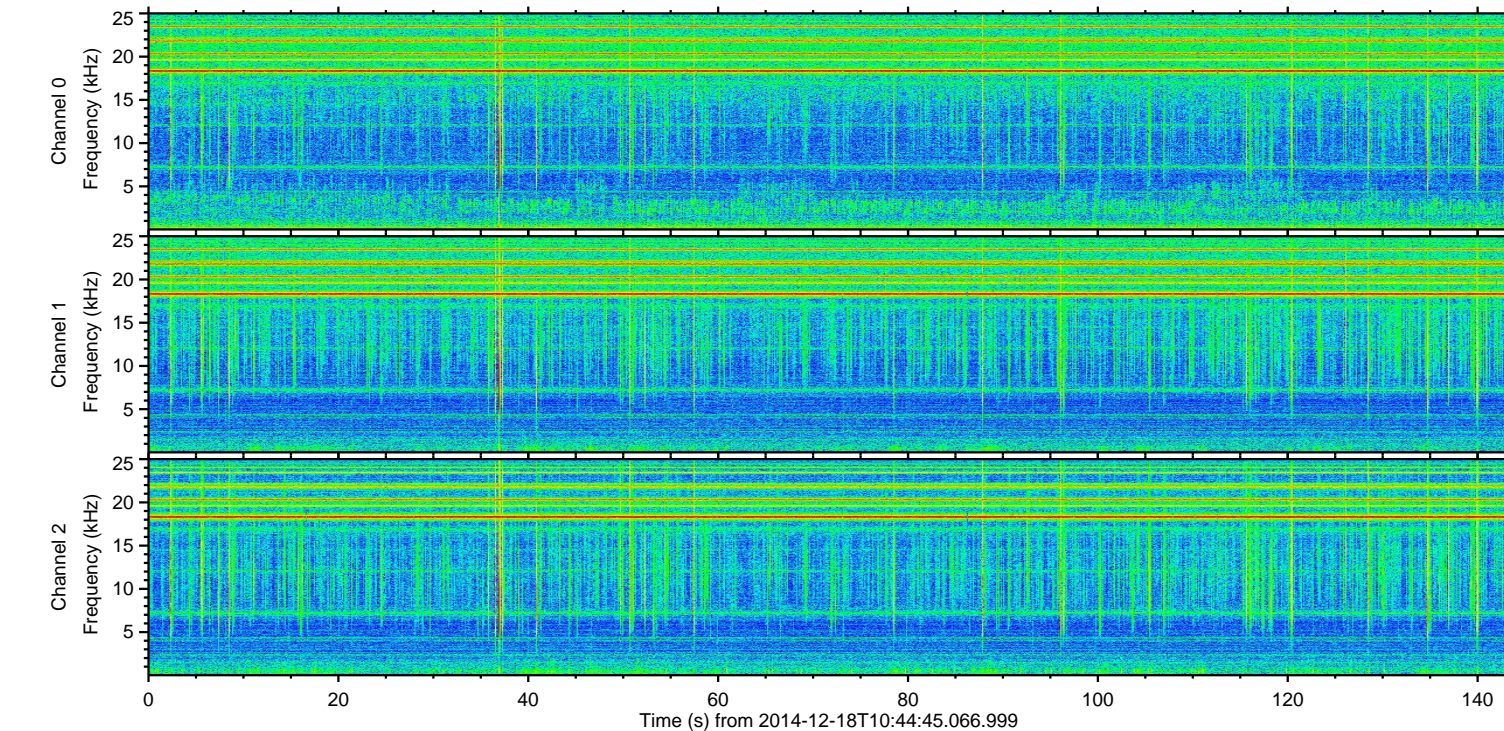
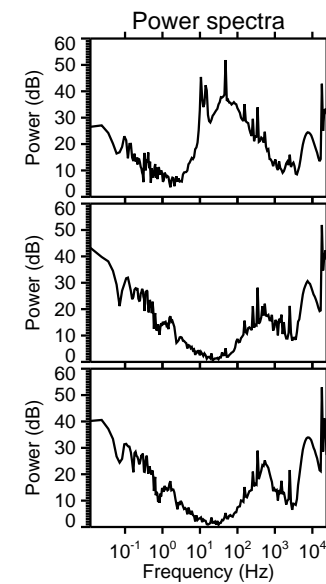
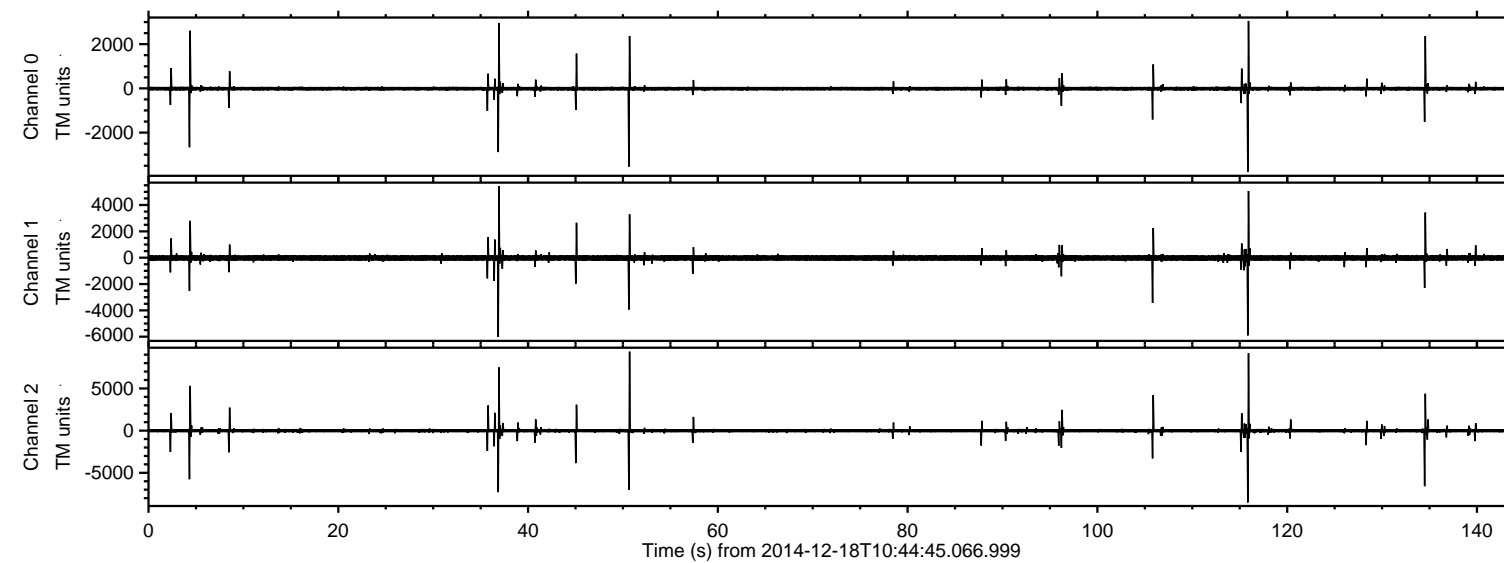

Processed Thu Dec 18 11:53:41 2014 by ELM ver.2012-10-06 from 001\_\_elm20141218\_104444\_\_dat00.bin

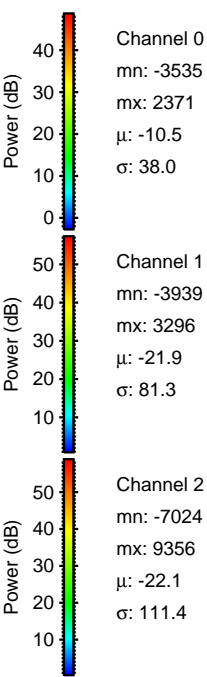
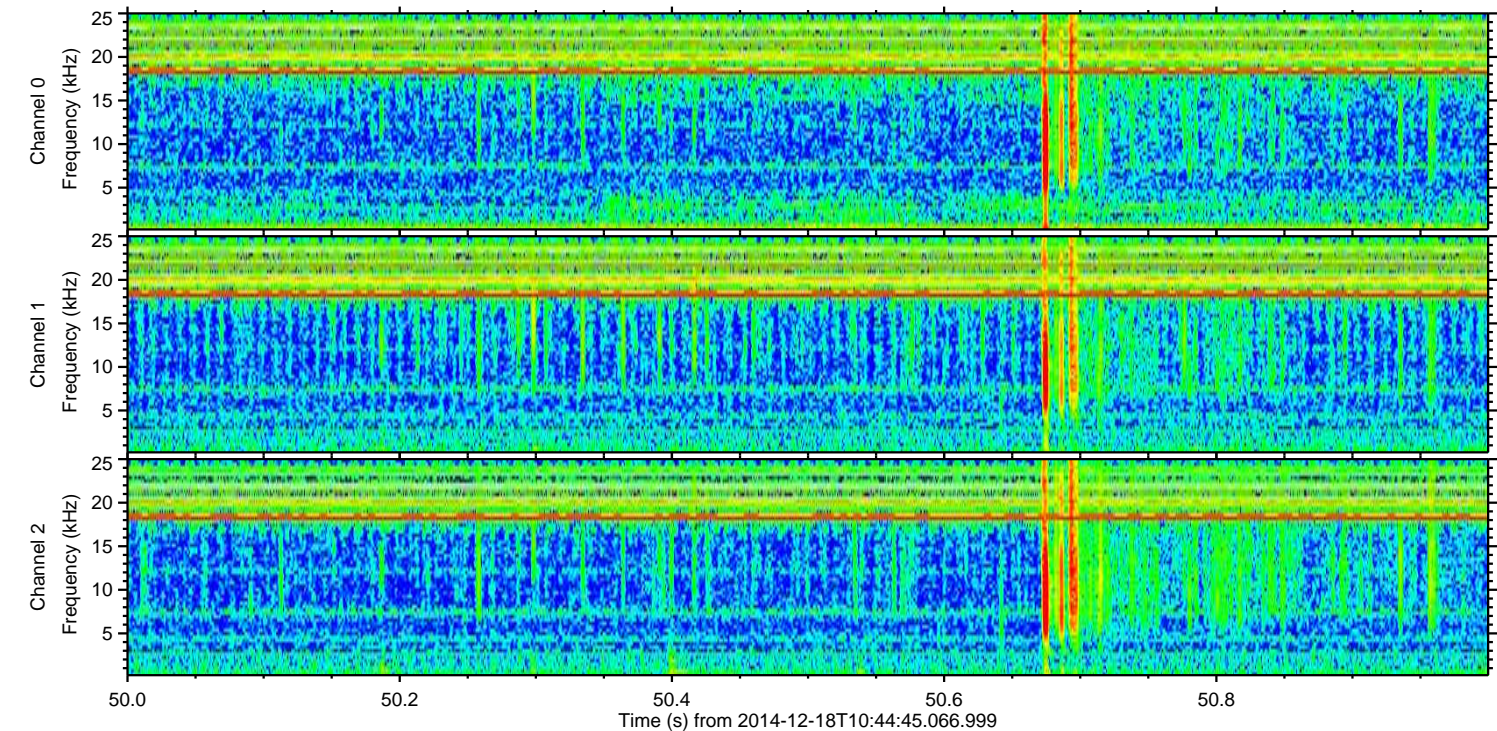
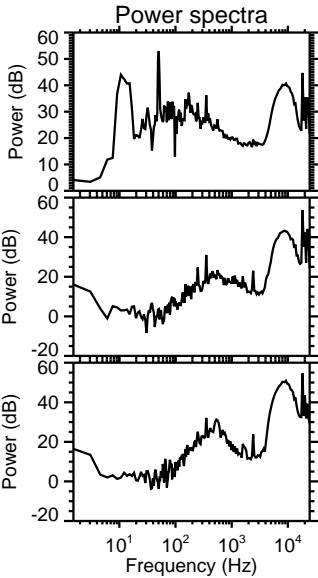
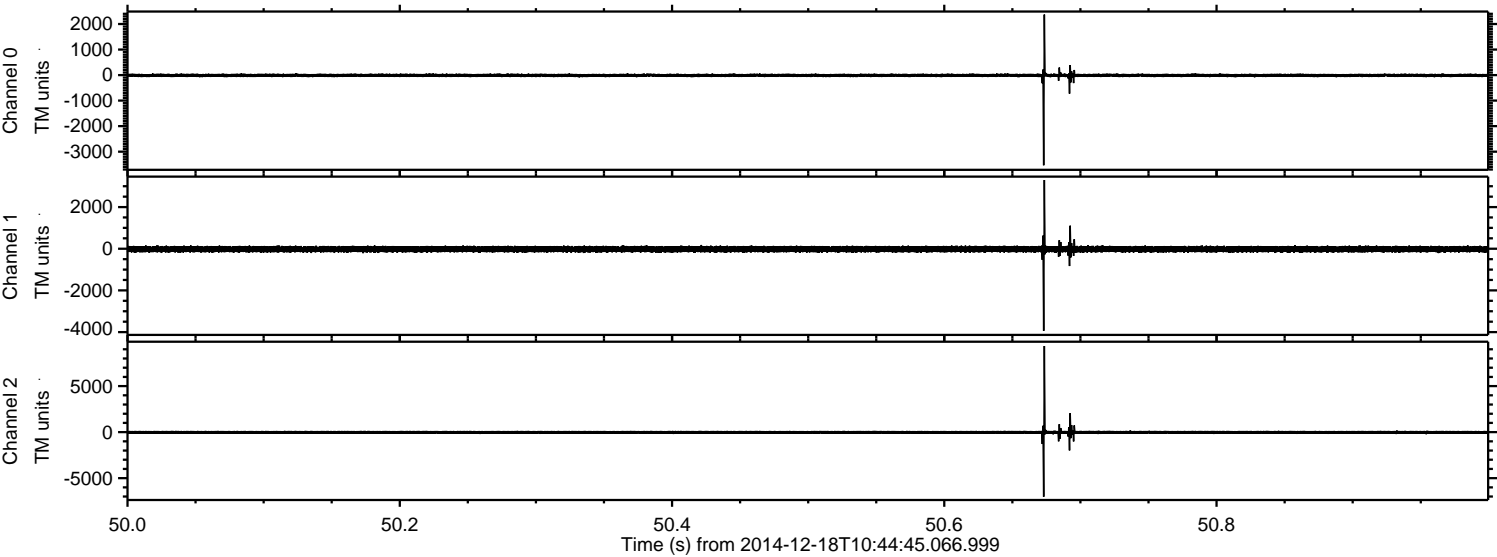



Processed Thu Dec 18 11:53:42 2014 by ELM ver.2012-10-06 from 001\_\_elm20141218\_104444\_\_dat00.bin

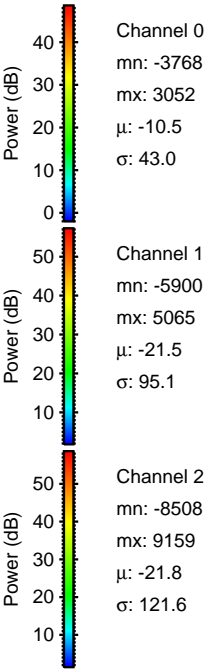
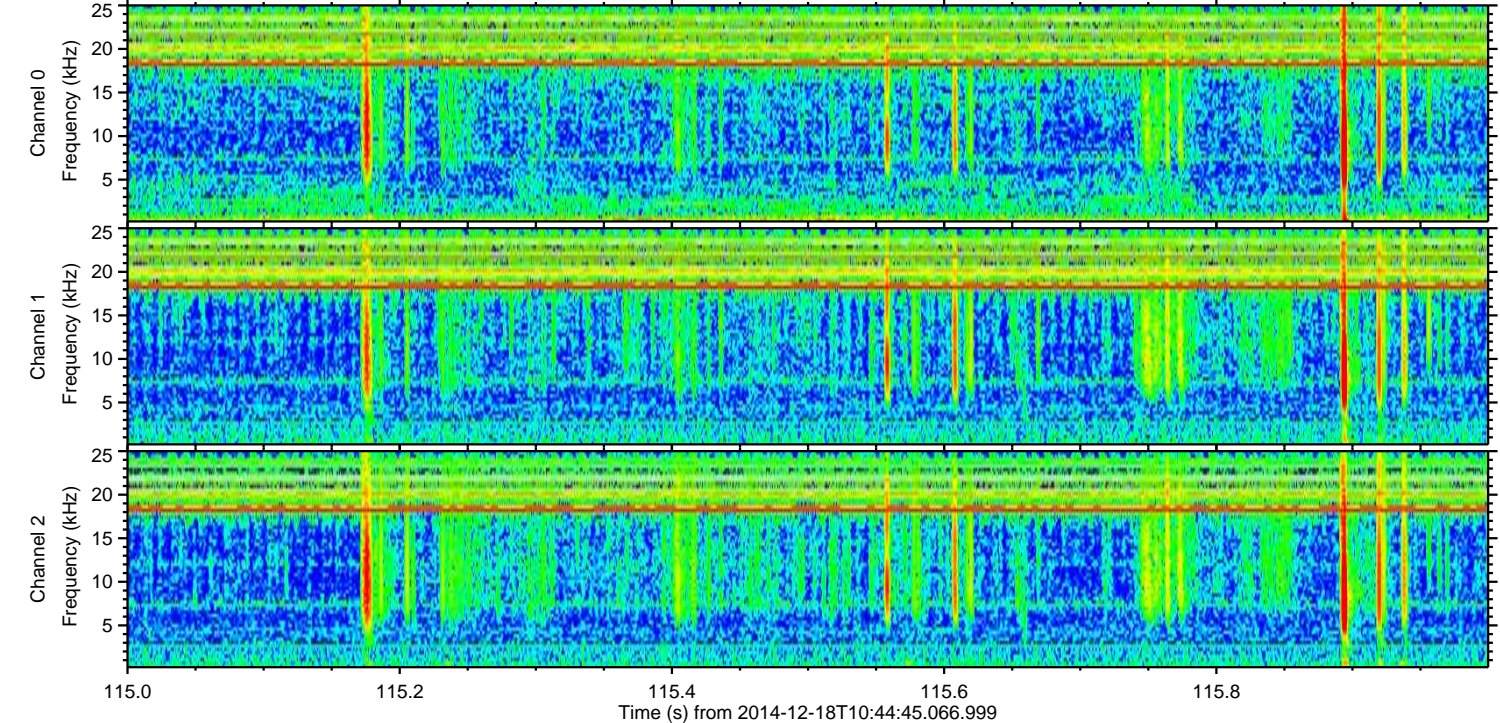
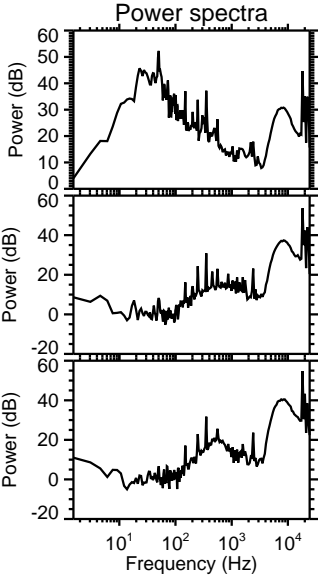
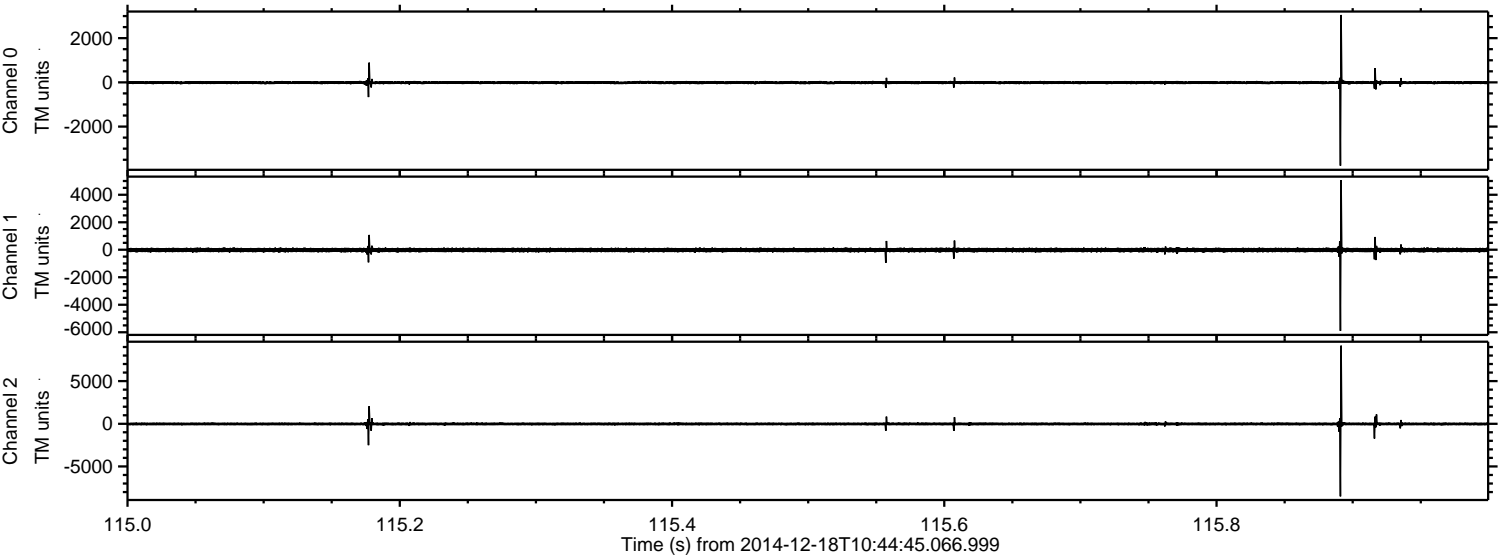



Processed Thu Dec 18 11:53:43 2014 by ELM ver.2012-10-06 from 001\_\_elm20141218\_104444\_\_dat00.bin

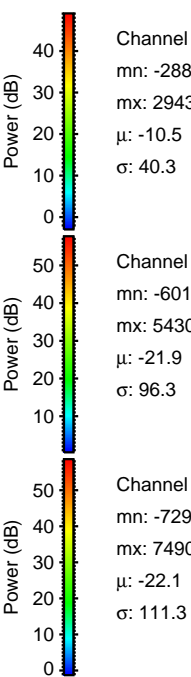
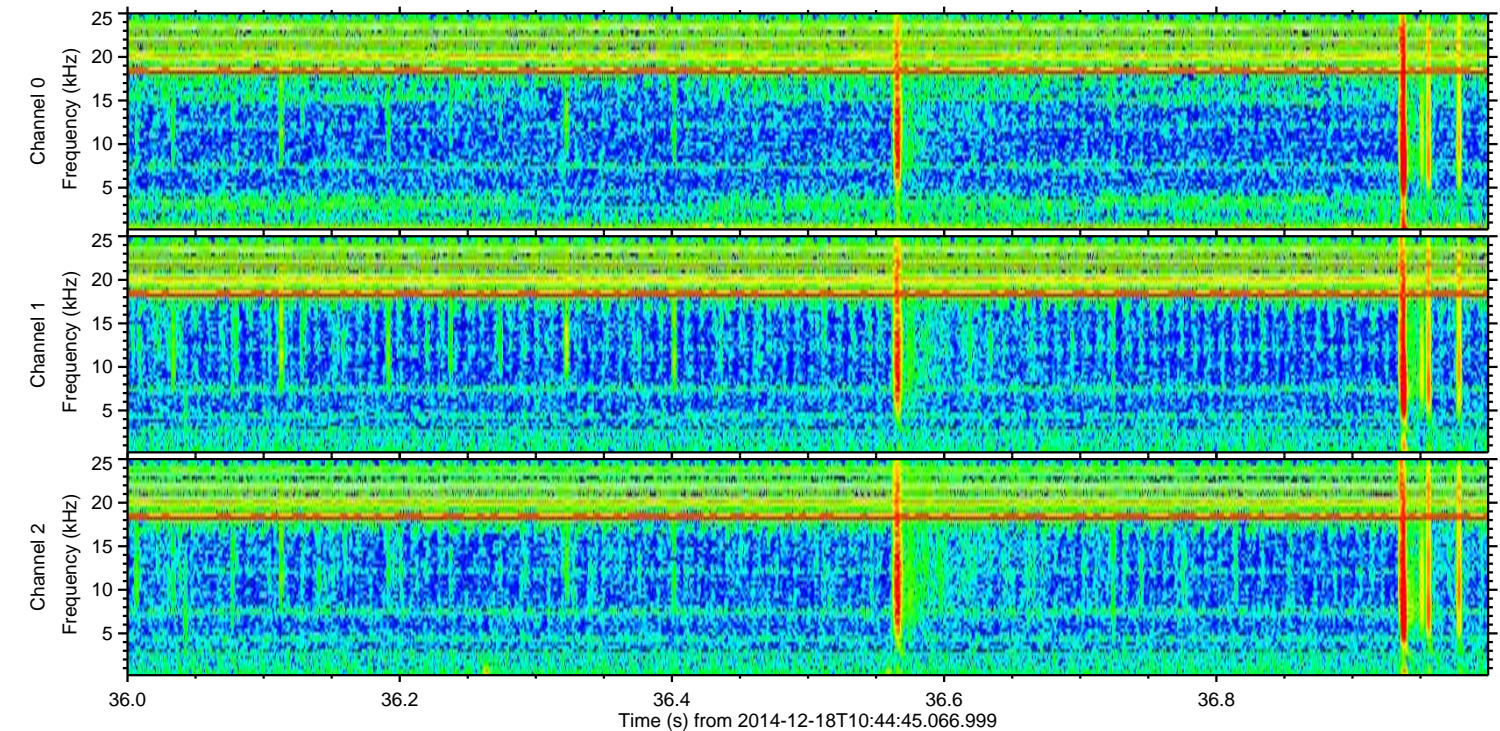
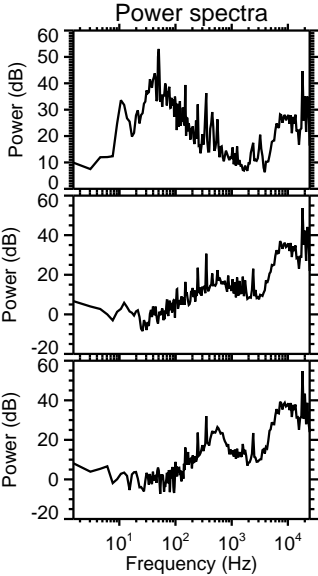
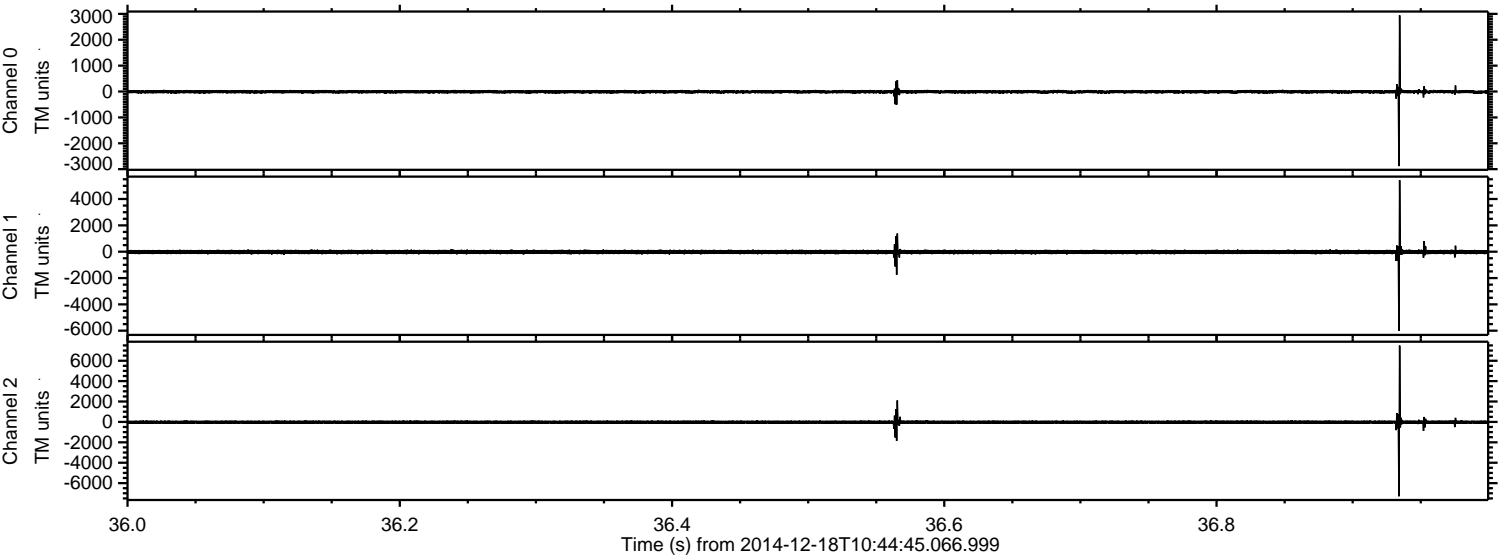



ELMAVAN 3D WAVEFORMS (Measured data sampled at 50 kHz) 49789 packets of 144 samples from 2014-12-18T10:44:45.066.999. Part 135/144

Processed Thu Dec 18 11:53:44 2014 by ELM ver.2012-10-06 from 001\_\_elm20141218\_104444\_\_dat00.bin

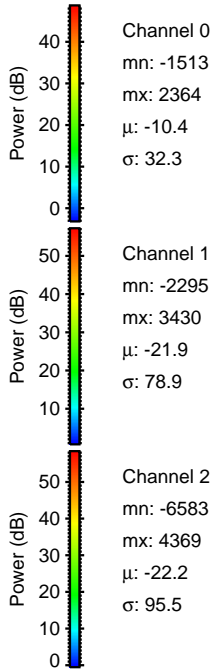
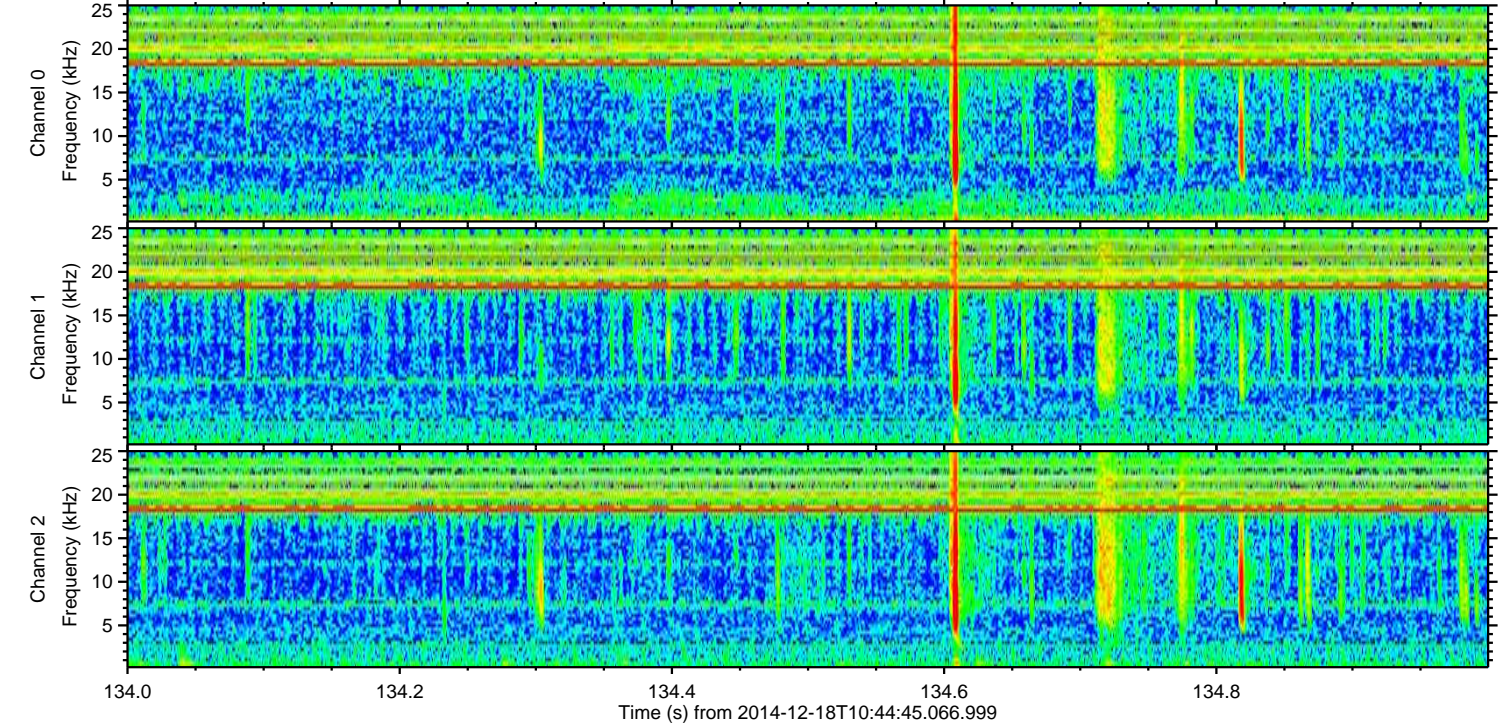
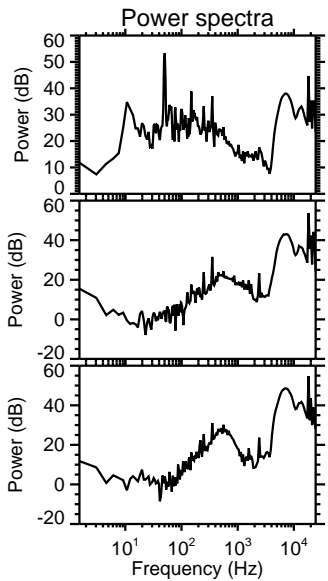
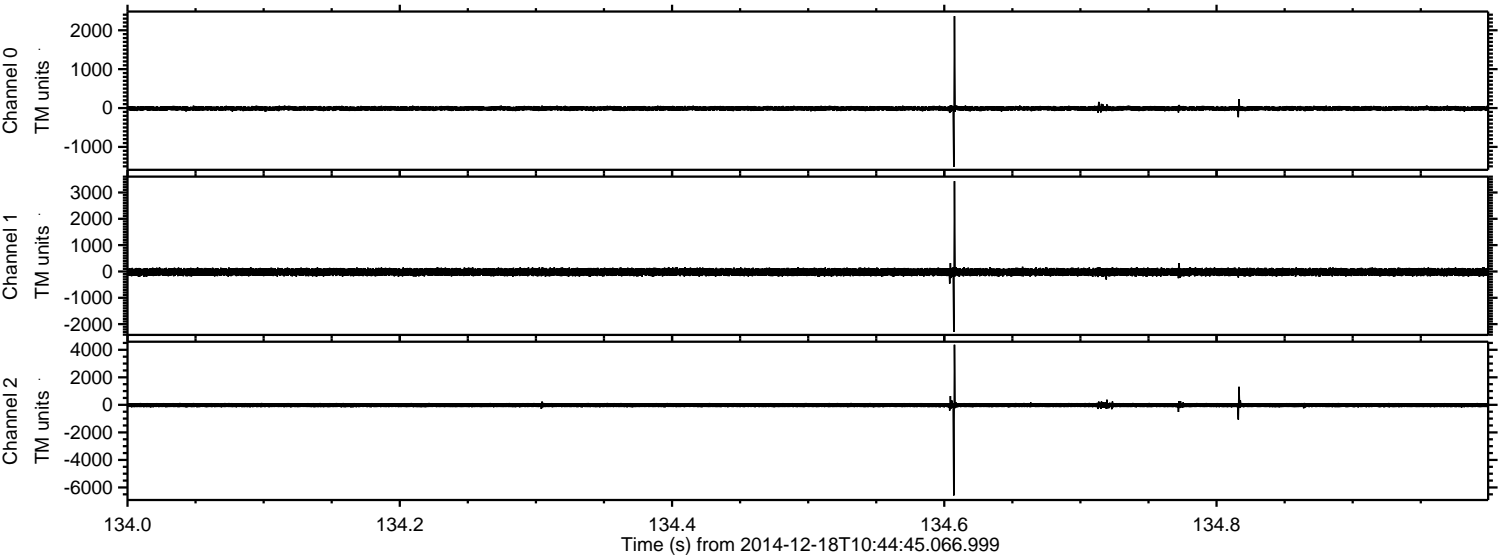



Processed Thu Dec 18 11:53:45 2014 by ELM ver.2012-10-06 from 001\_\_elm20141218\_104444\_\_dat00.bin

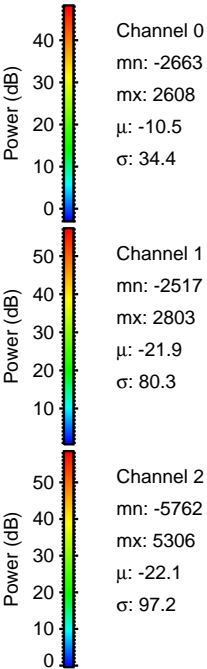
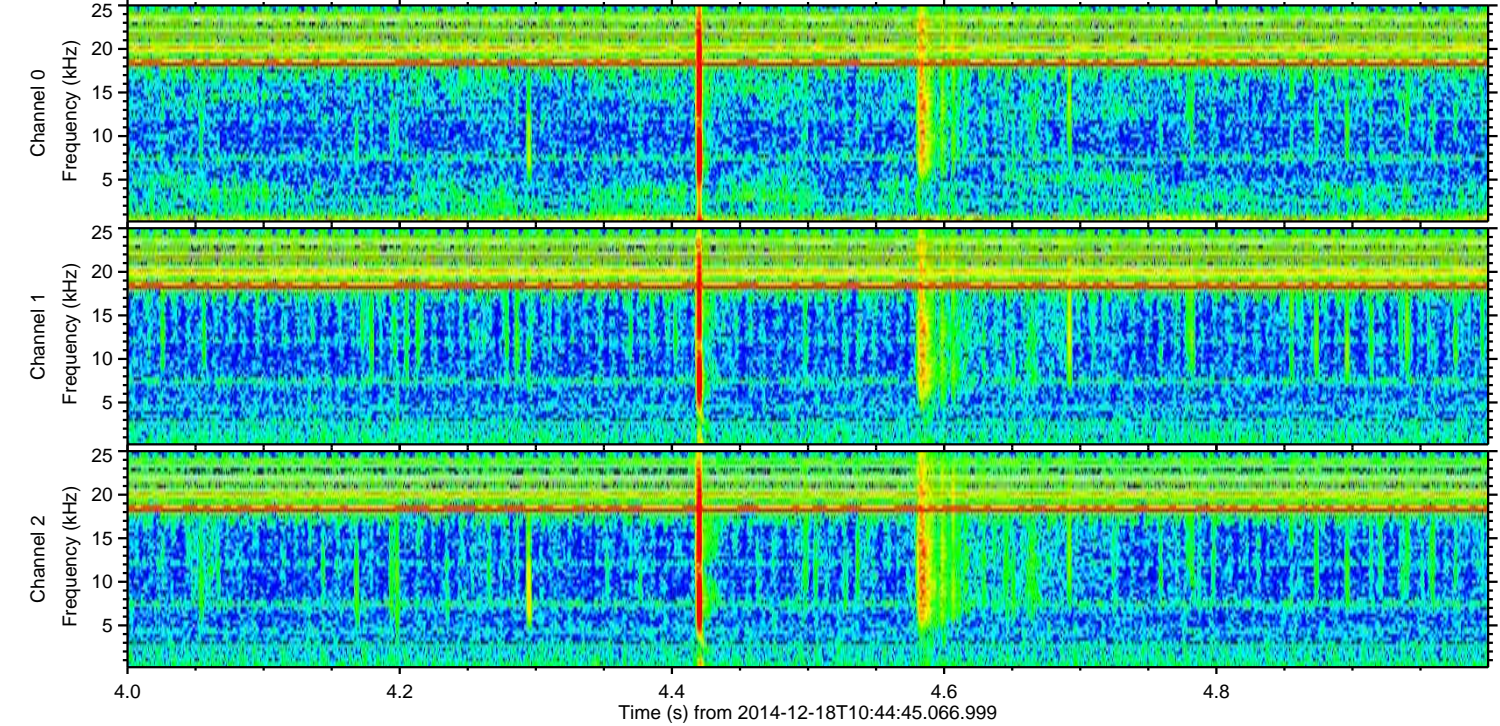
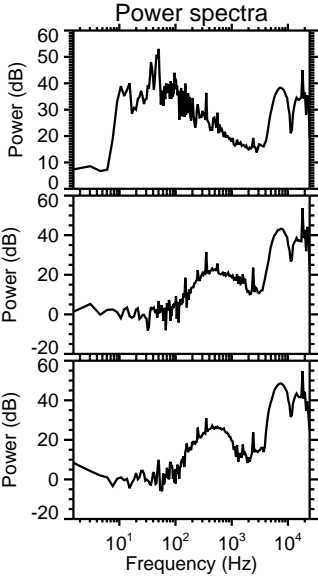
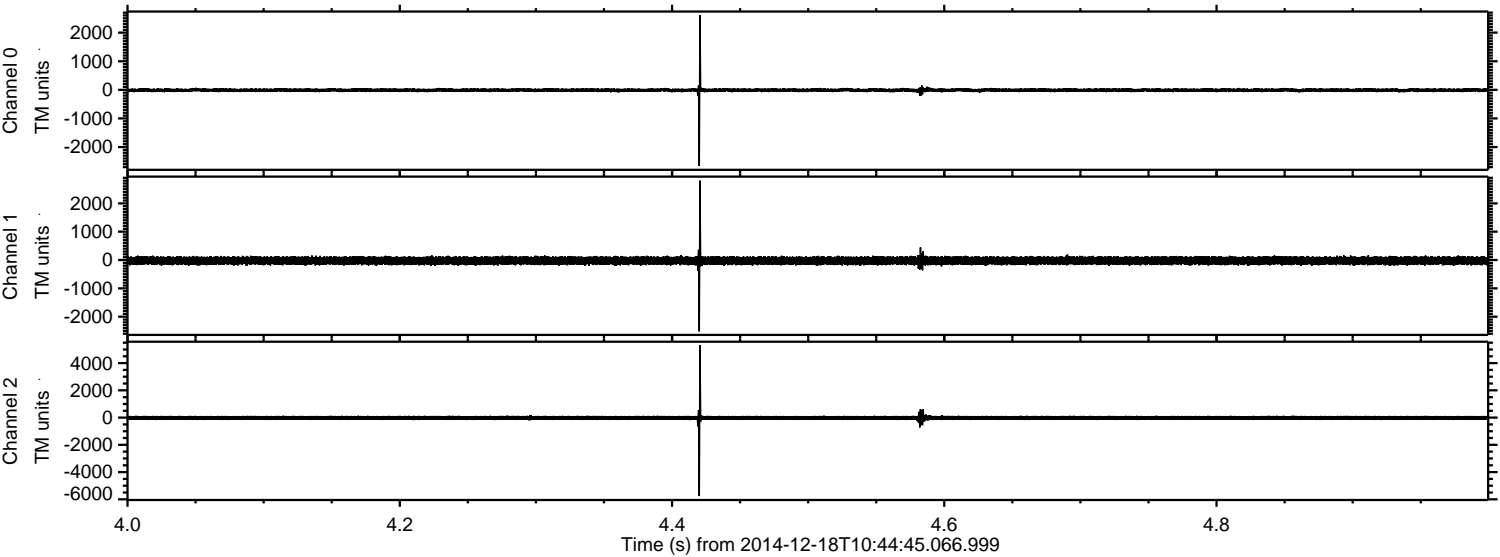



ELMAVAN 3D WAVEFORMS (Measured data sampled at 50 kHz) 49789 packets of 144 samples from 2014-12-18T10:44:45.066.999. Part 106/144

Processed Thu Dec 18 11:53:46 2014 by ELM ver.2012-10-06 from 001\_\_elm20141218\_104444\_\_dat00.bin

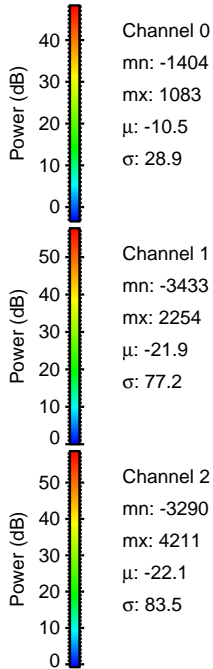
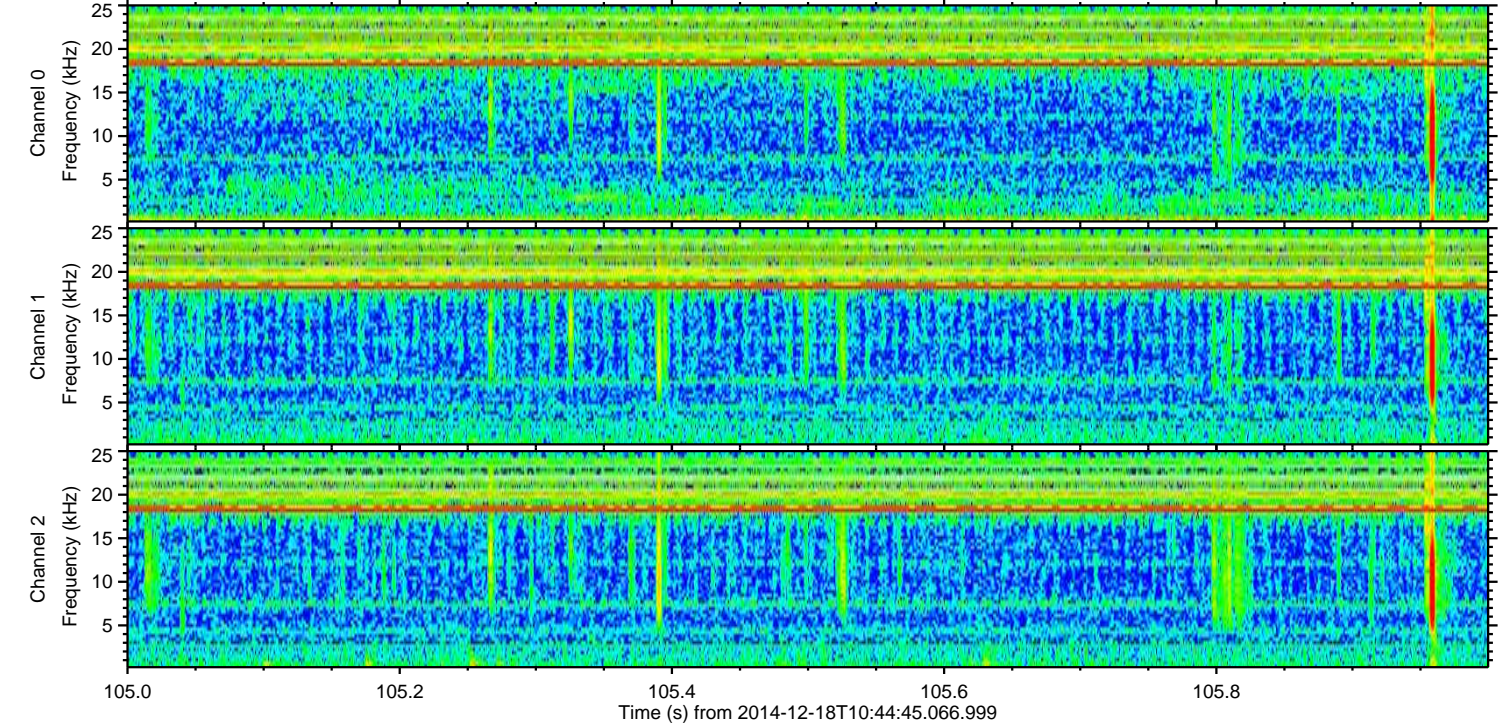
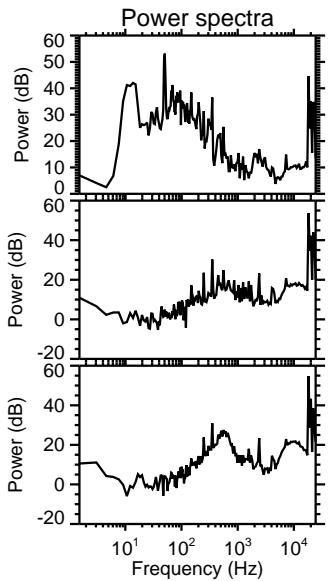
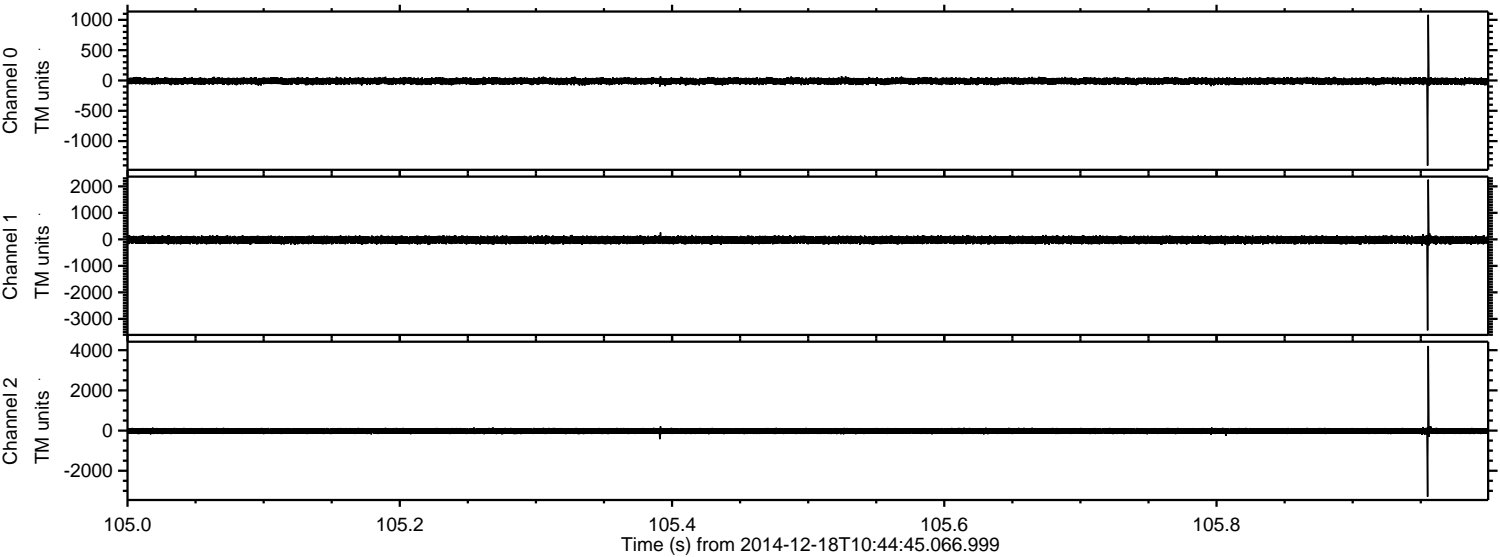



ELMAVAN 3D WAVEFORMS (Measured data sampled at 50 kHz) 49789 packets of 144 samples from 2014-12-18T10:44:45.066.999. Part 46/144

Processed Thu Dec 18 11:53:47 2014 by ELM ver.2012-10-06 from 001\_\_elm20141218\_104444\_\_dat00.bin

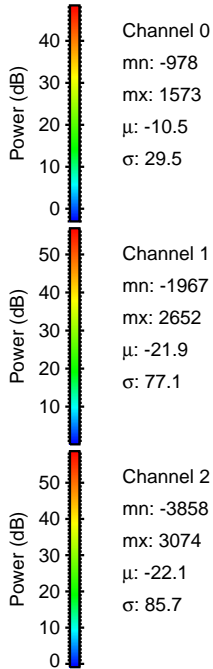
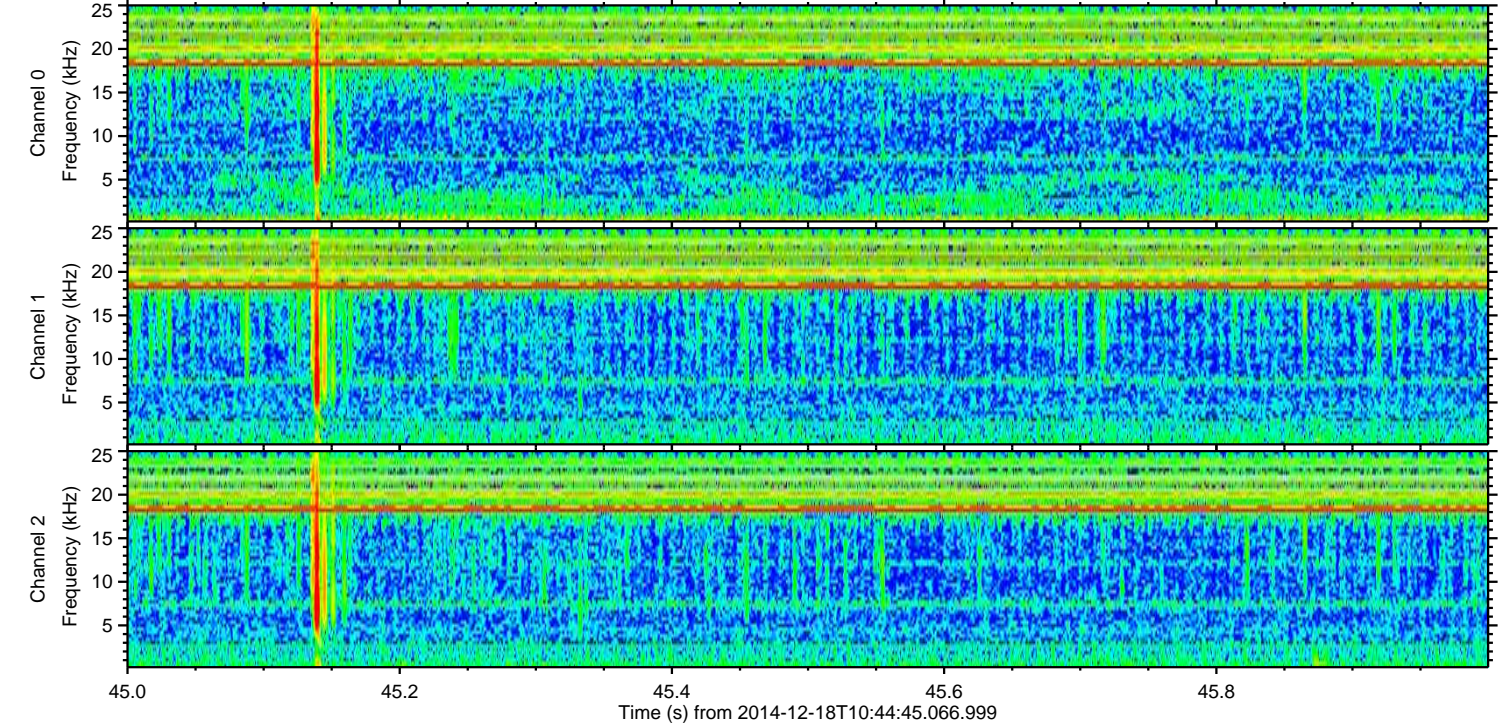
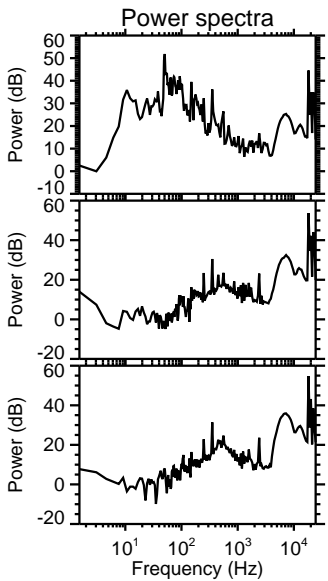
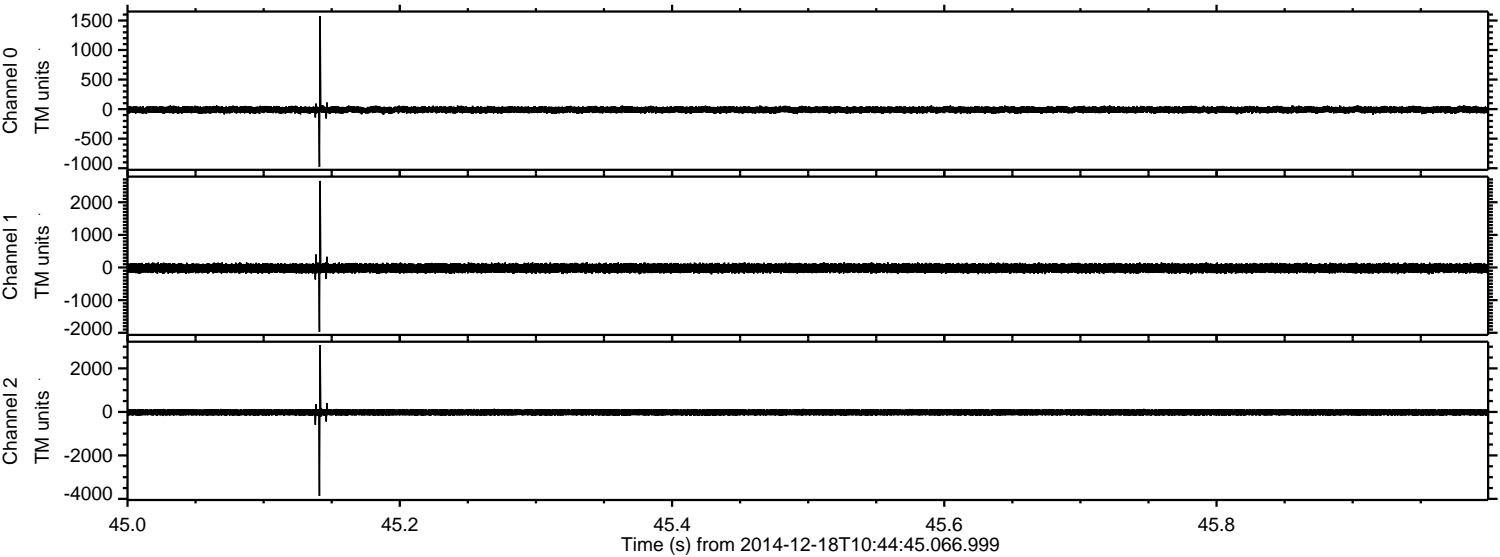

Channel 0  
mn: -978  
mx: 1573  
 $\mu$ : -10.5  
 $\sigma$ : 29.5

Channel 1  
mn: -1967  
mx: 2652  
 $\mu$ : -21.9  
 $\sigma$ : 77.1

Channel 2  
mn: -3858  
mx: 3074  
 $\mu$ : -22.1  
 $\sigma$ : 85.7



Processed Thu Dec 18 11:53:48 2014 by ELM ver.2012-10-06 from 001\_\_elm20141218\_104444\_\_dat00.bin

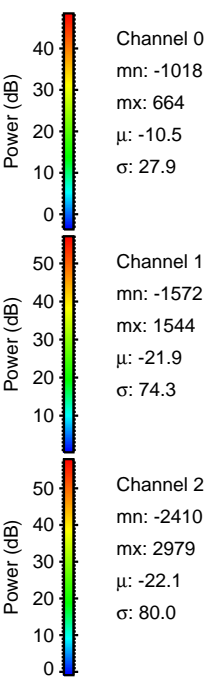
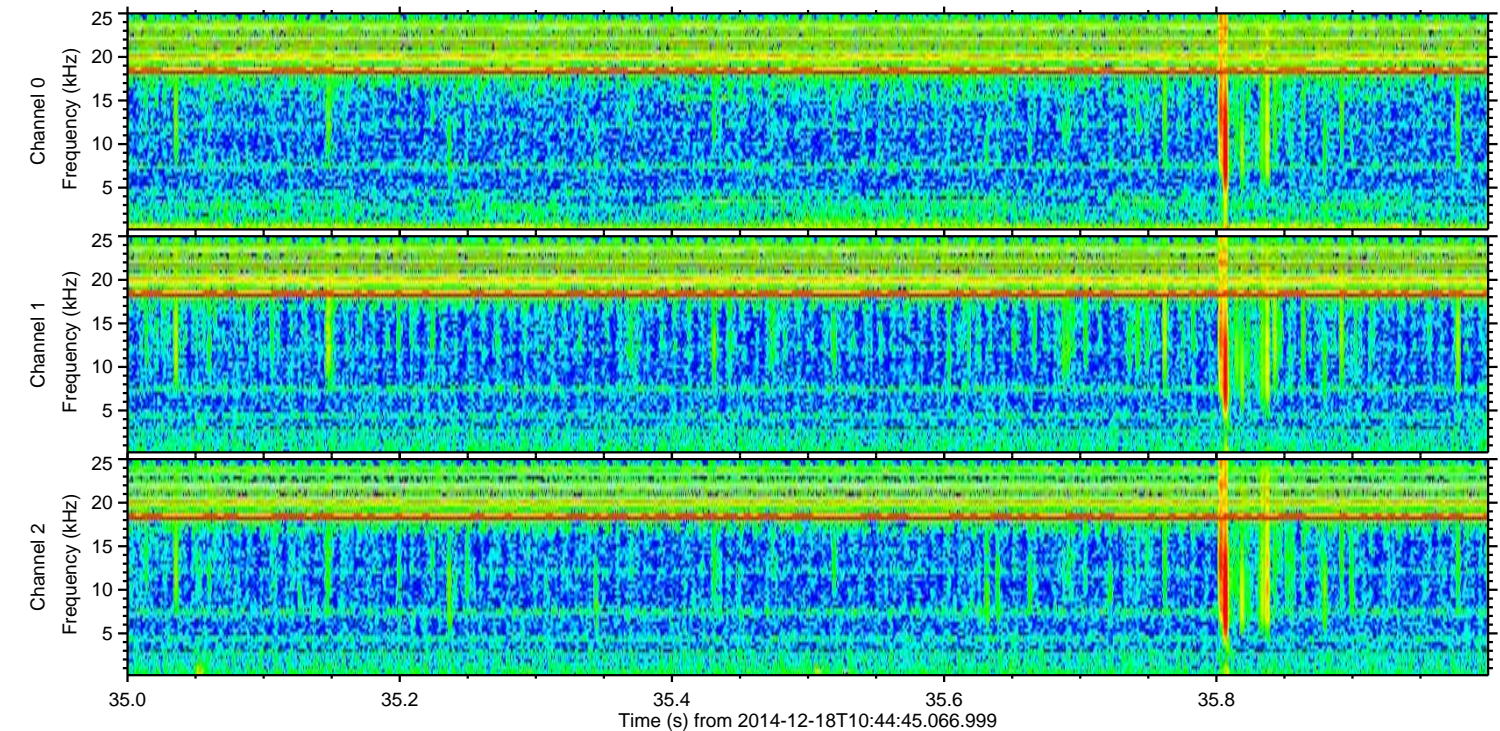
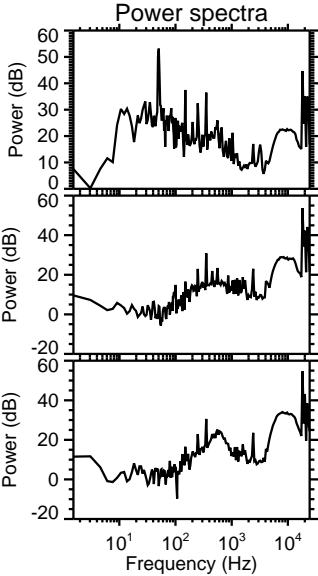
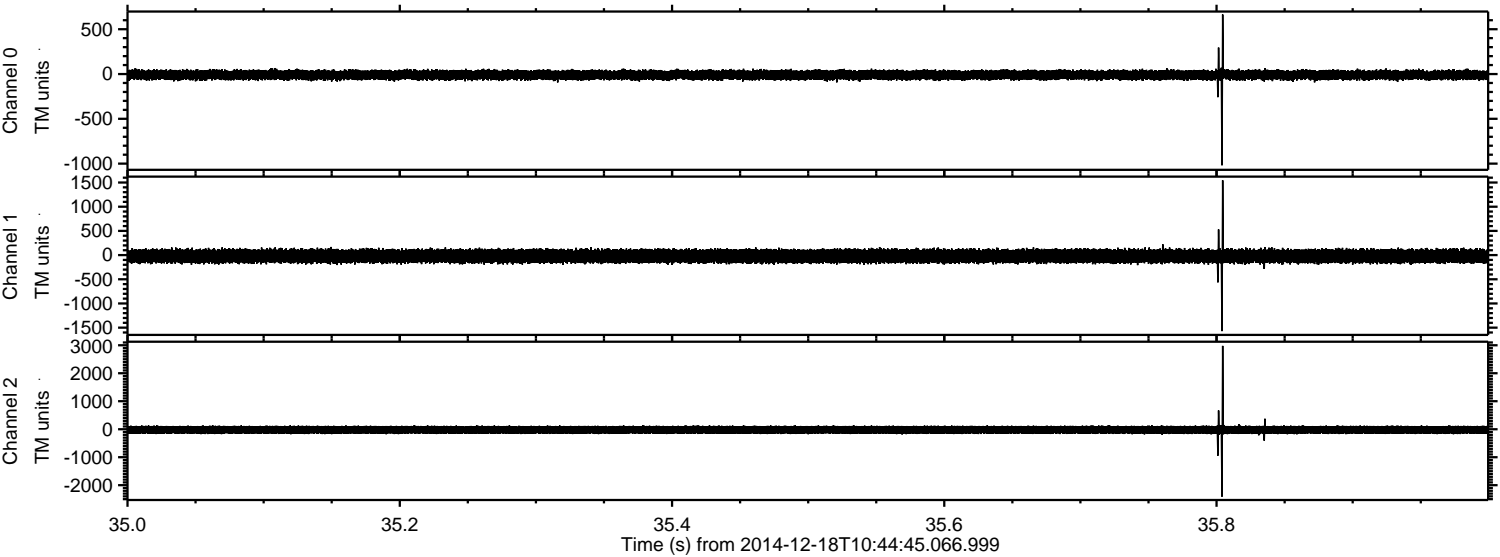



Processed Thu Dec 18 11:53:49 2014 by ELM ver.2012-10-06 from 001\_\_elm20141218\_104444\_\_dat00.bin

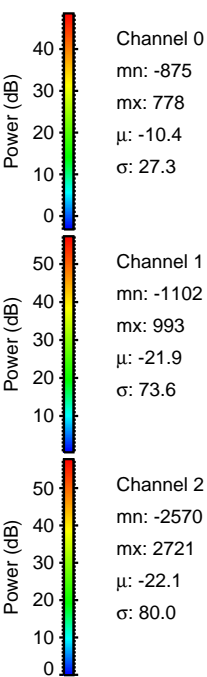
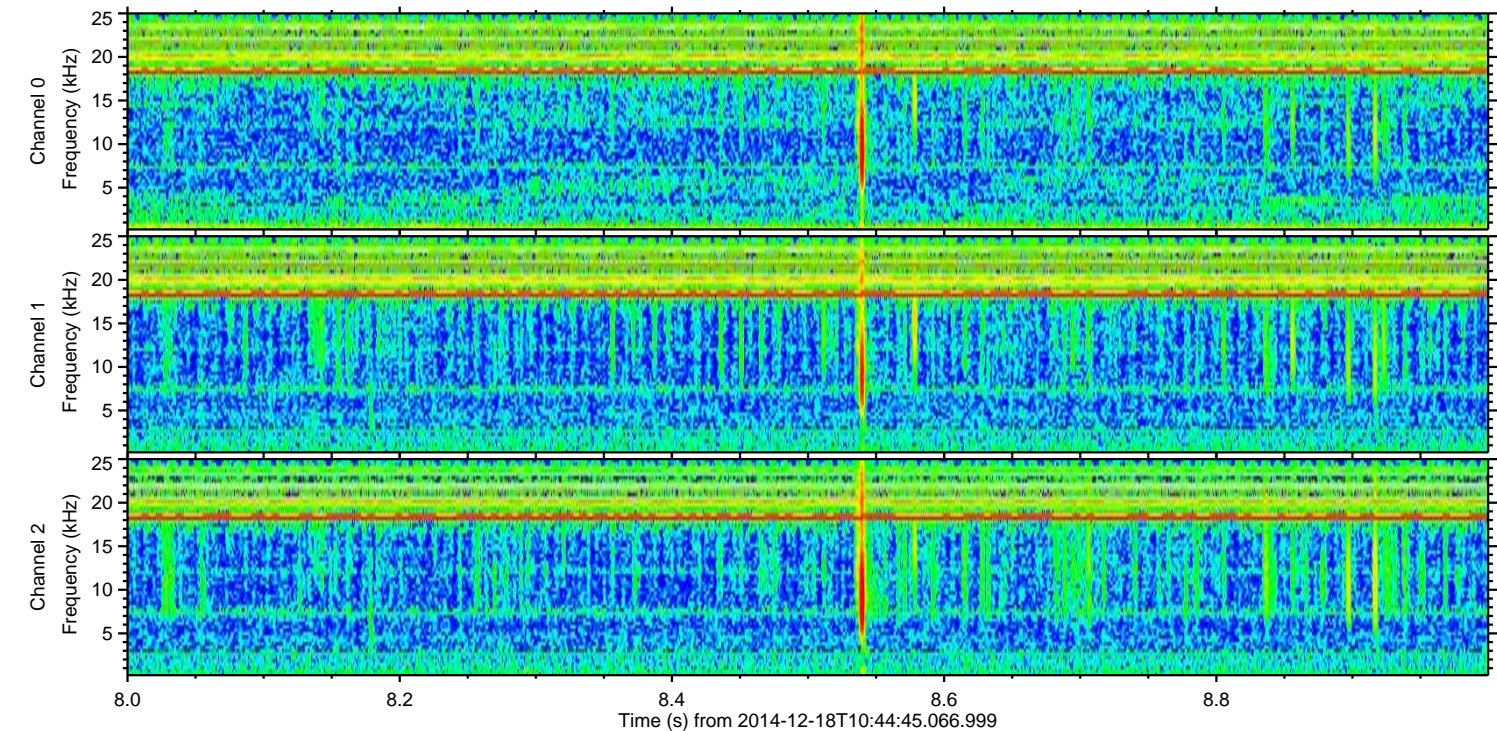
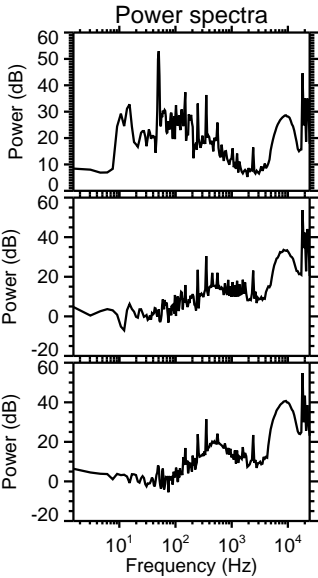
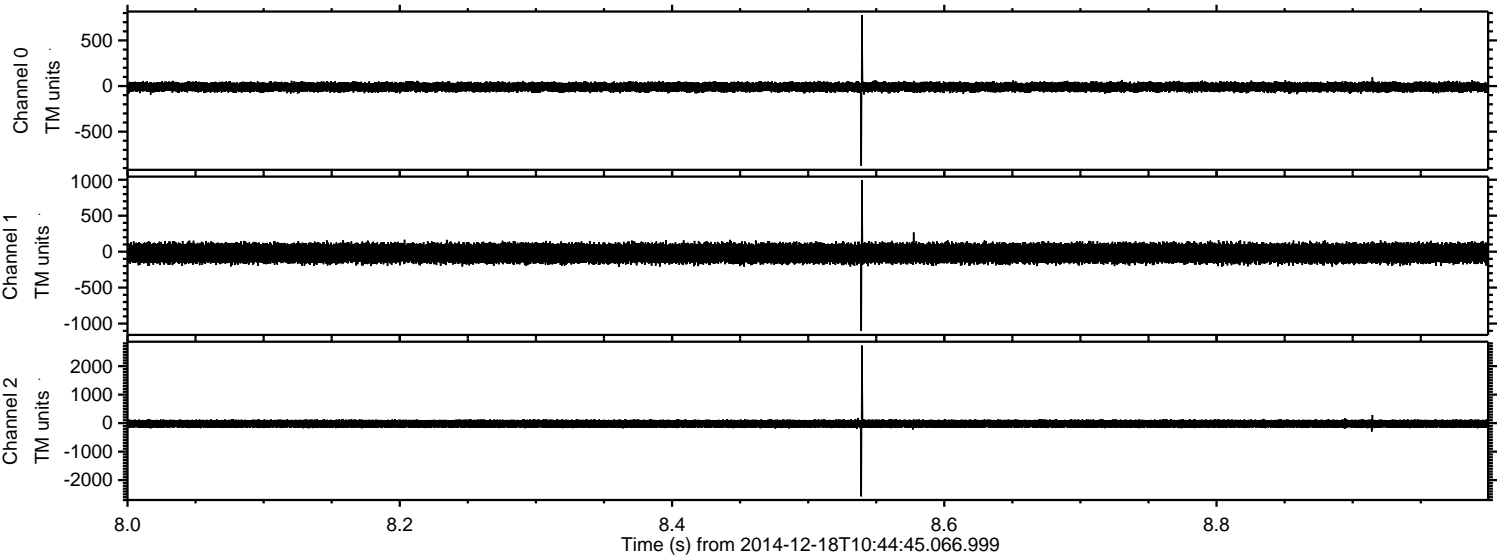

Channel 0  
mn: -875  
mx: 778  
 $\mu$ : -10.4  
 $\sigma$ : 27.3

Channel 1  
mn: -1102  
mx: 993  
 $\mu$ : -21.9  
 $\sigma$ : 73.6

Channel 2  
mn: -2570  
mx: 2721  
 $\mu$ : -22.1  
 $\sigma$ : 80.0



Processed Thu Dec 18 11:53:50 2014 by ELM ver.2012-10-06 from 001\_\_elm20141218\_104444\_\_dat00.bin

