

ELMAVAN 3D WAVEFORMS (Measured data sampled at 50 kHz) 49788 packets of 144 samples from 2014-12-18T09:24:42.731.000.

Processed Thu Dec 18 10:34:59 2014 by ELM ver.2012-10-06 from 001__elm20141218_092441__dat00.bin

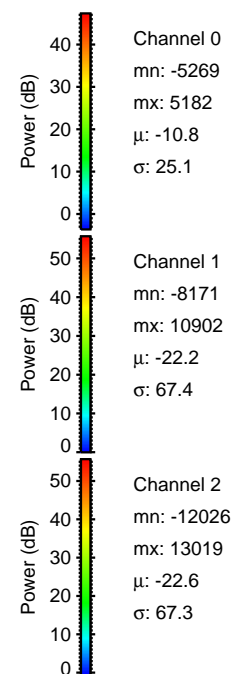
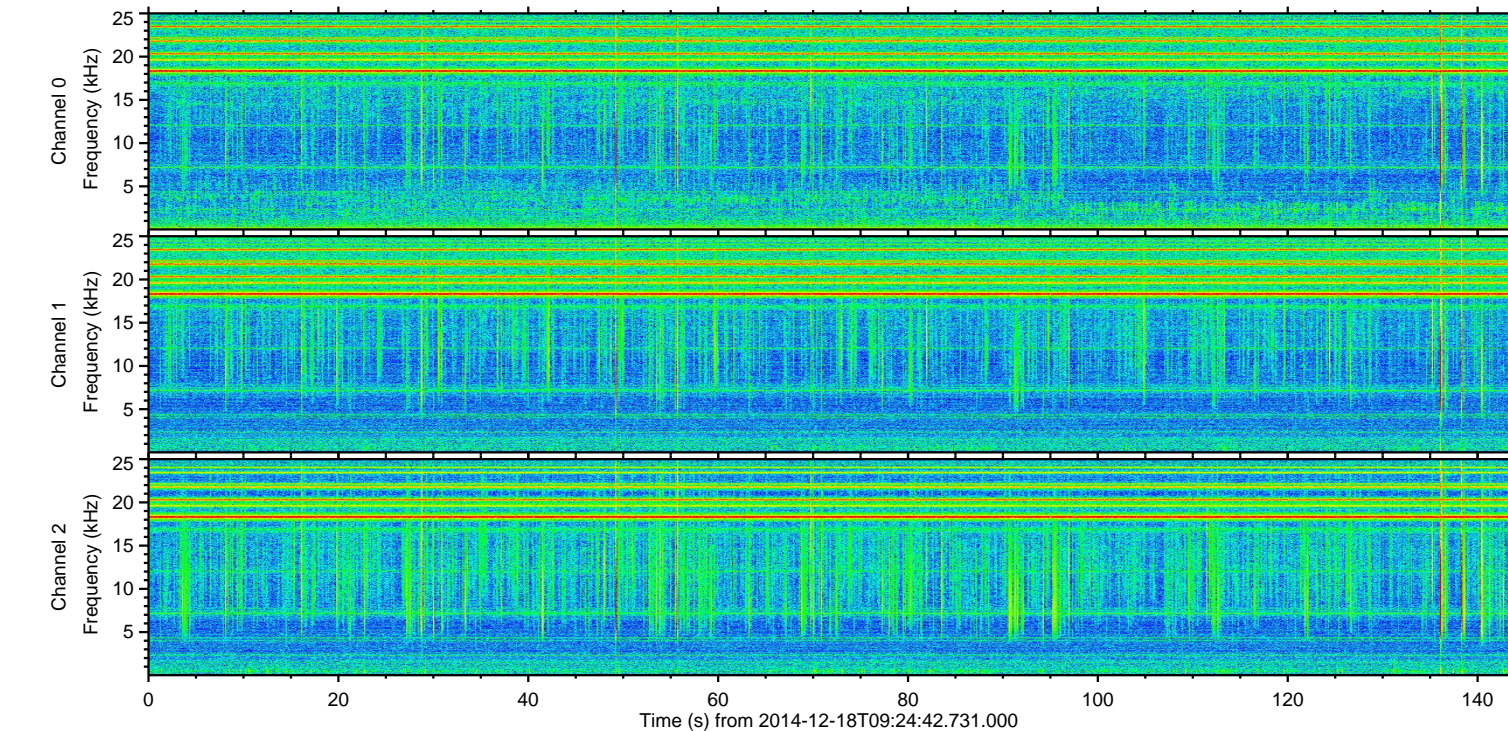
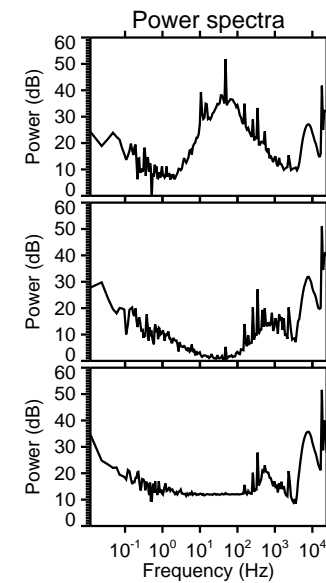
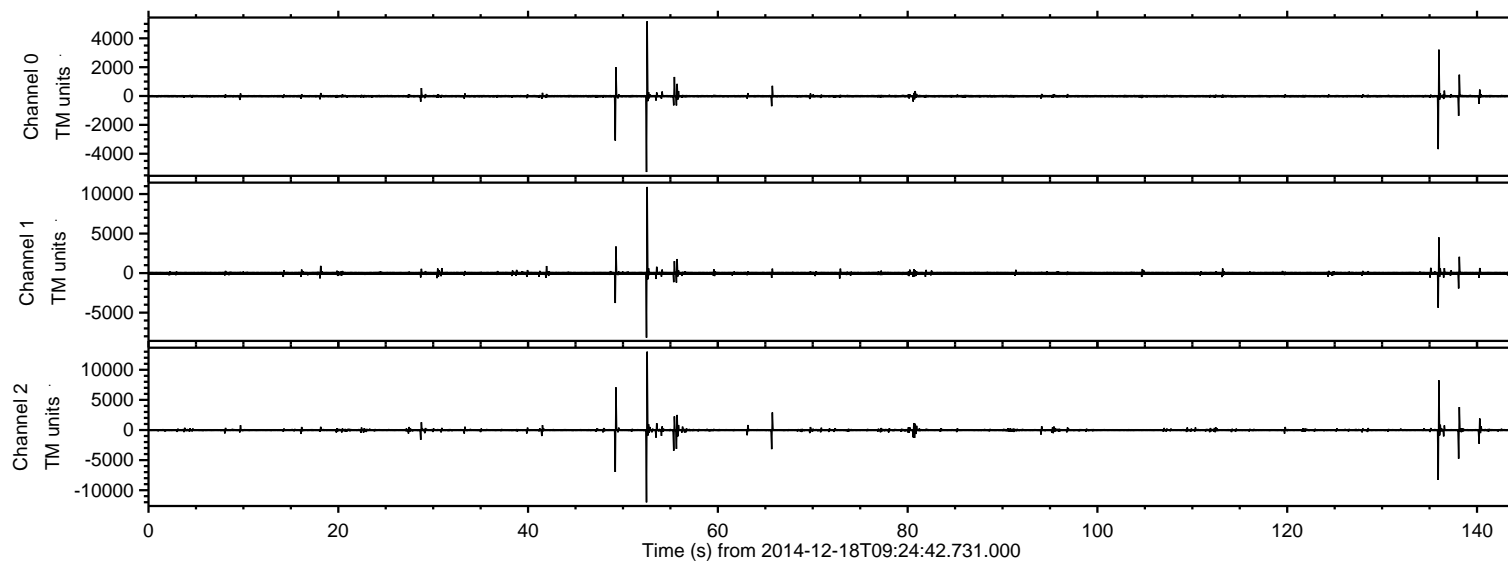

ELMAVAN 3D WAVEFORMS (Measured data sampled at 50 kHz) 49788 packets of 144 samples from 2014-12-18T09:24:42.731.000. Part 53/144

Processed Thu Dec 18 10:35:12 2014 by ELM ver.2012-10-06 from 001__elm20141218_092441__dat00.bin

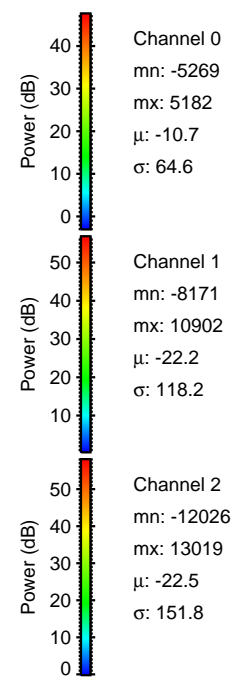
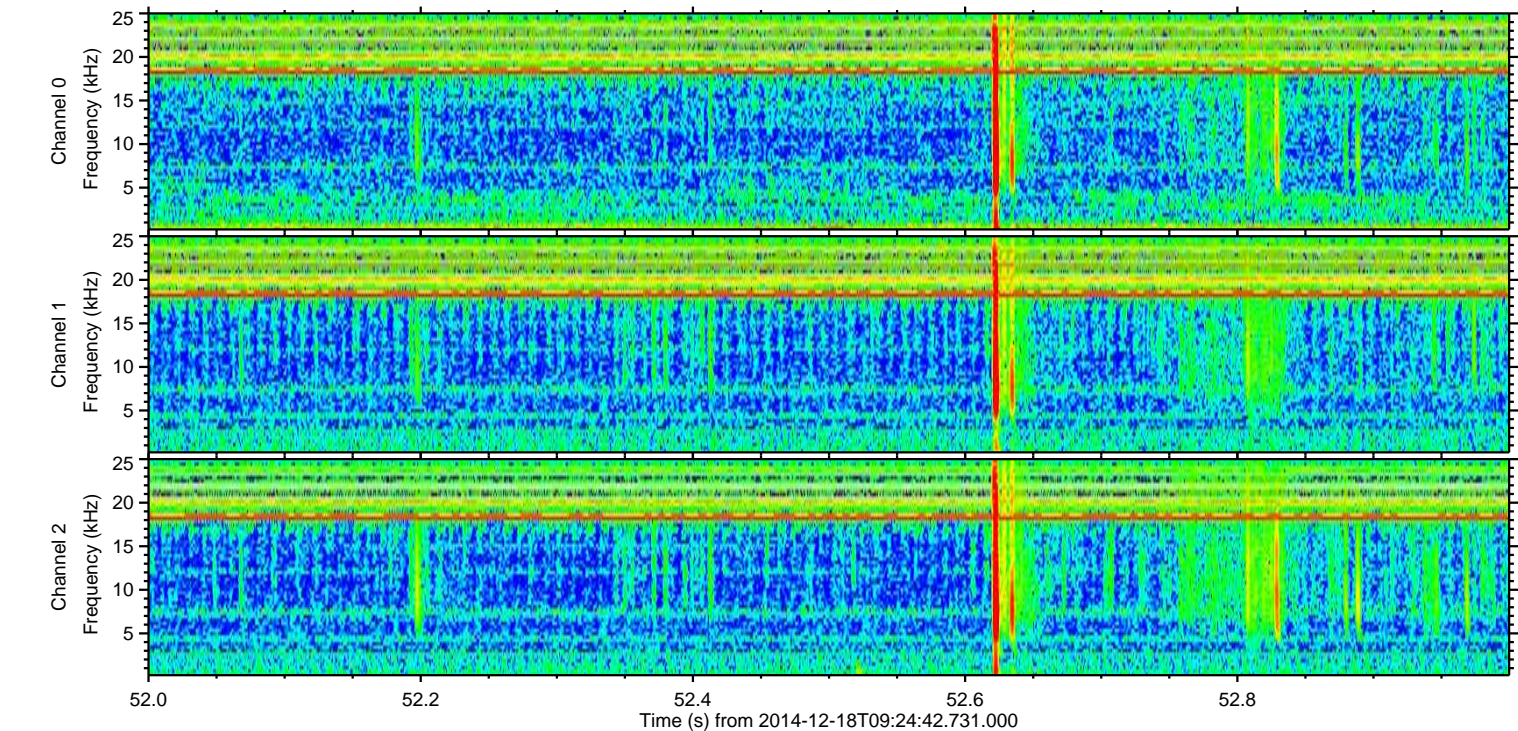
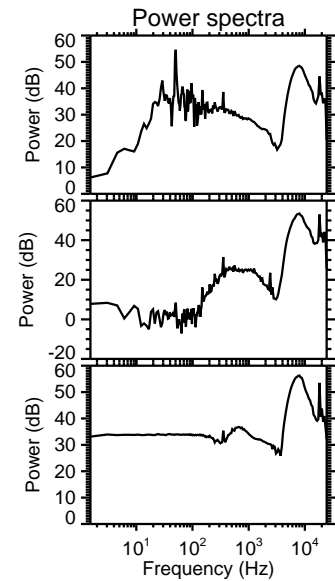
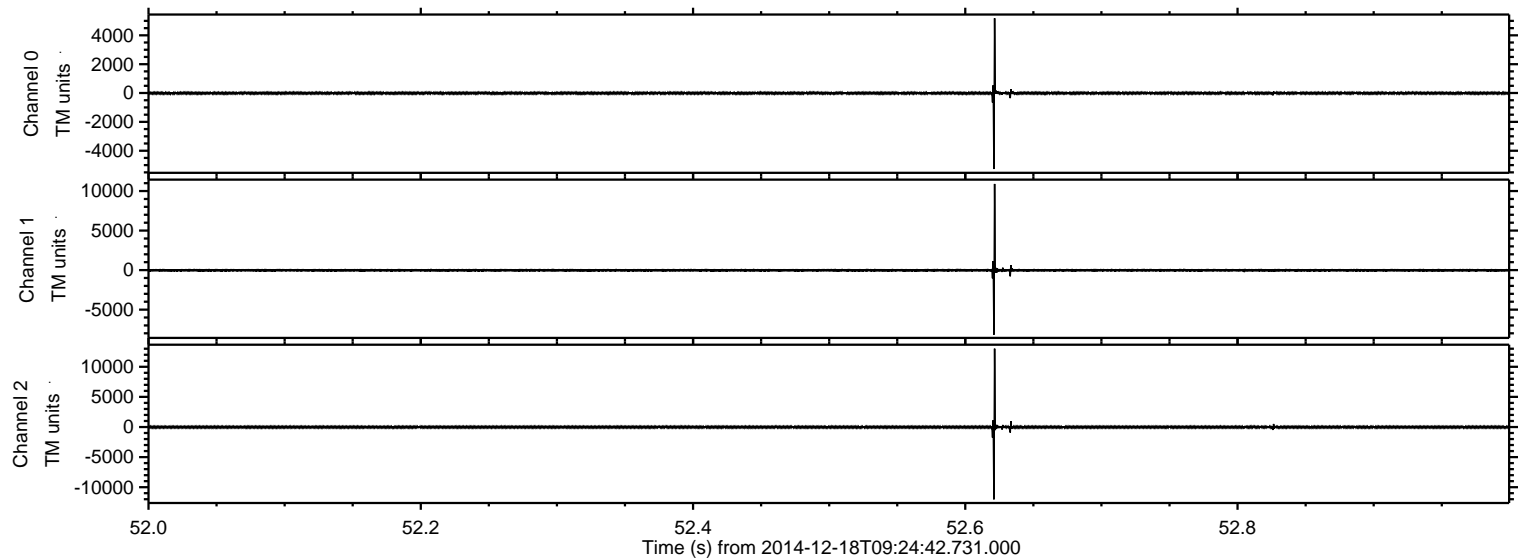

ELMAVAN 3D WAVEFORMS (Measured data sampled at 50 kHz) 49788 packets of 144 samples from 2014-12-18T09:24:42.731.000. Part 136/144

Processed Thu Dec 18 10:35:12 2014 by ELM ver.2012-10-06 from 001__elm20141218_092441__dat00.bin

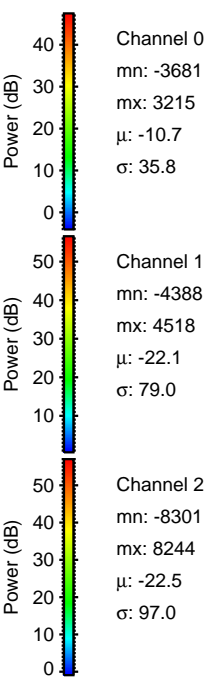
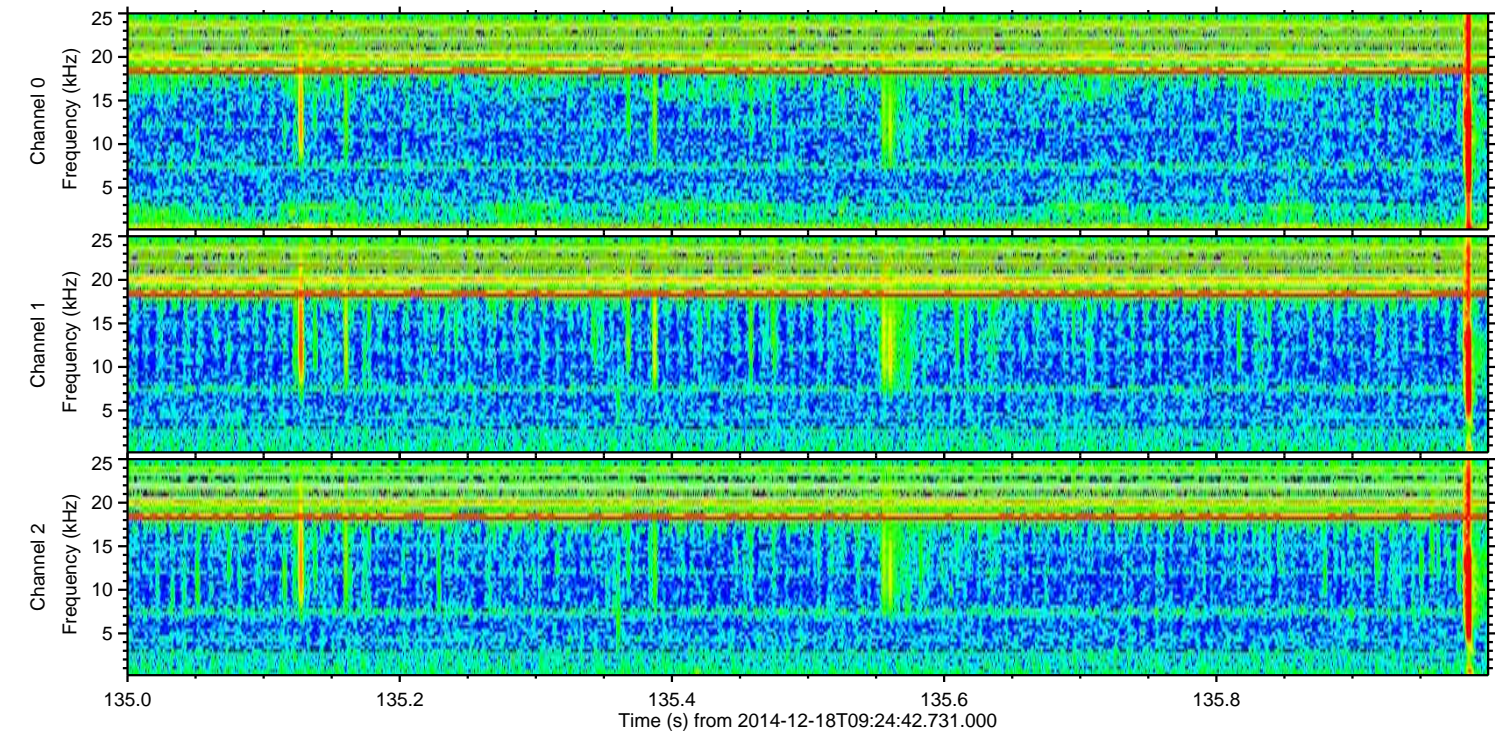
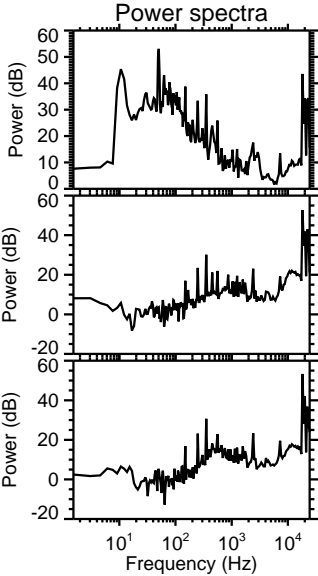
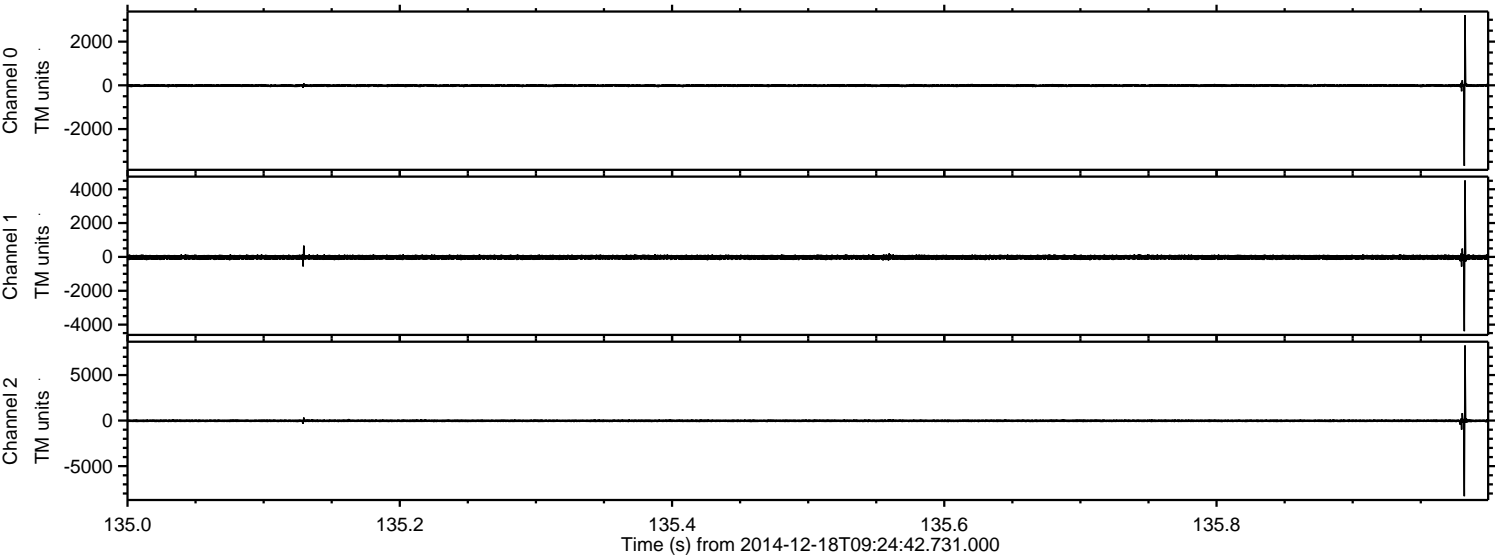

Channel 0
mn: -3681
mx: 3215
 μ : -10.7
 σ : 35.8

Channel 1
mn: -4388
mx: 4518
 μ : -22.1
 σ : 79.0

Channel 2
mn: -8301
mx: 8244
 μ : -22.5
 σ : 97.0

Processed Thu Dec 18 10:35:13 2014 by ELM ver.2012-10-06 from 001__elm20141218_092441__dat00.bin

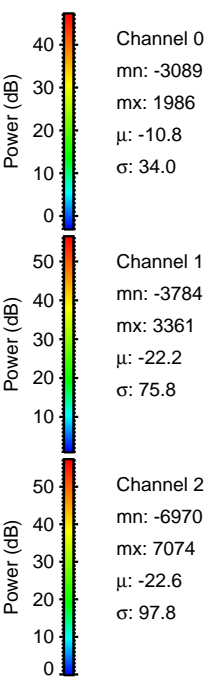
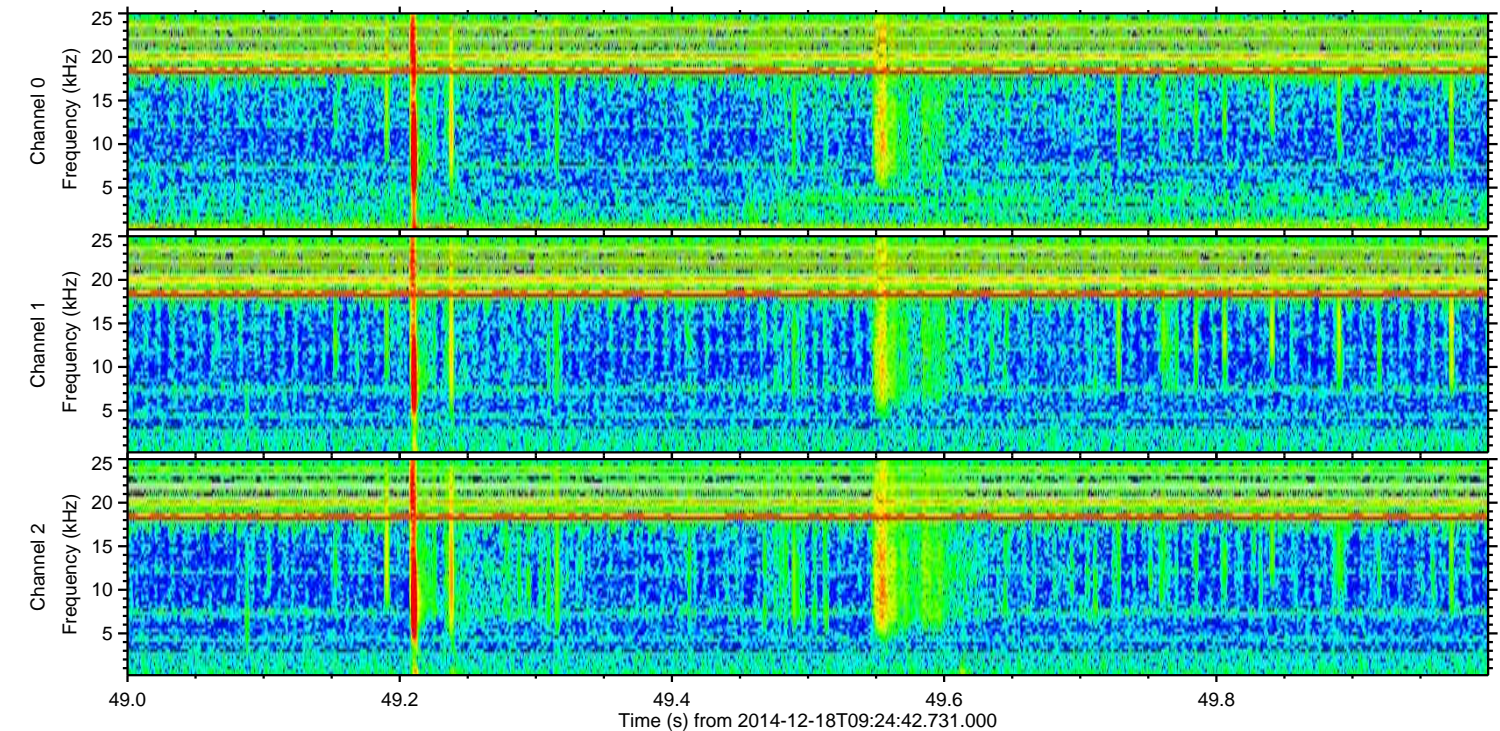
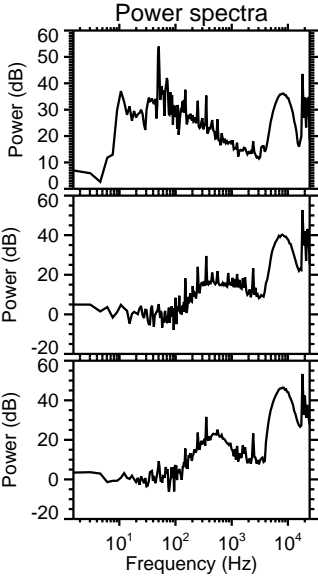
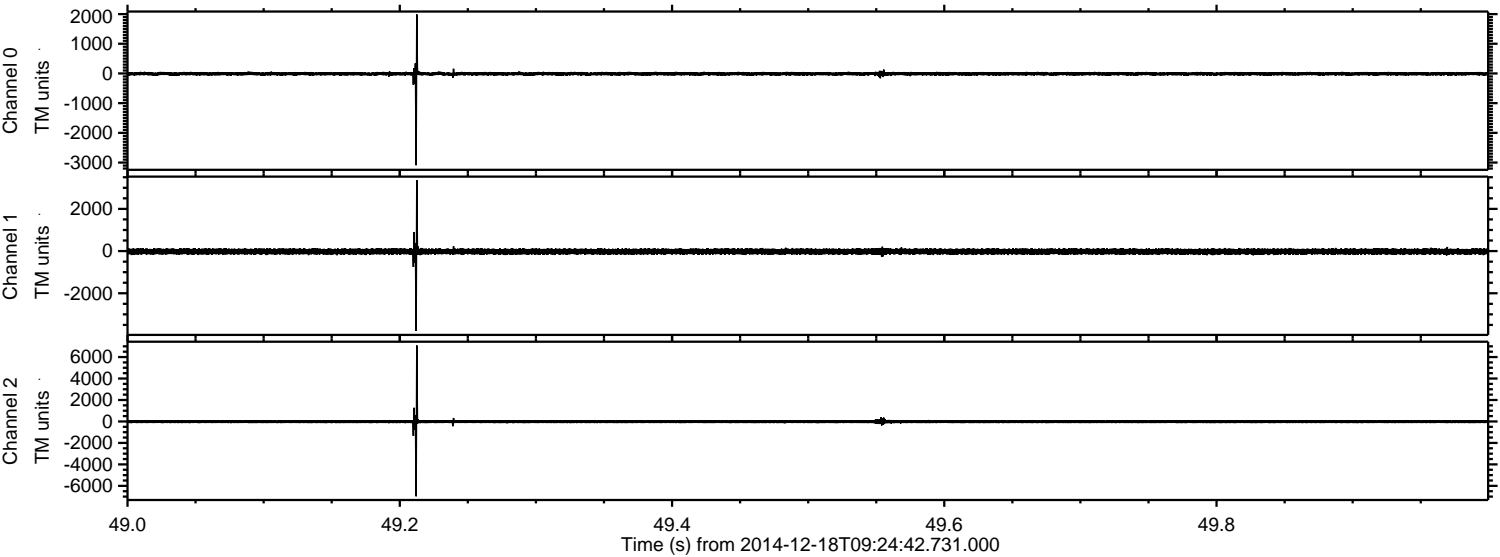

Channel 0
mn: -3089
mx: 1986
 μ : -10.8
 σ : 34.0

Channel 1
mn: -3784
mx: 3361
 μ : -22.2
 σ : 75.8

Channel 2
mn: -6970
mx: 7074
 μ : -22.6
 σ : 97.8

ELMAVAN 3D WAVEFORMS (Measured data sampled at 50 kHz) 49788 packets of 144 samples from 2014-12-18T09:24:42.731.000. Part 139/144

Processed Thu Dec 18 10:35:14 2014 by ELM ver.2012-10-06 from 001__elm20141218_092441__dat00.bin

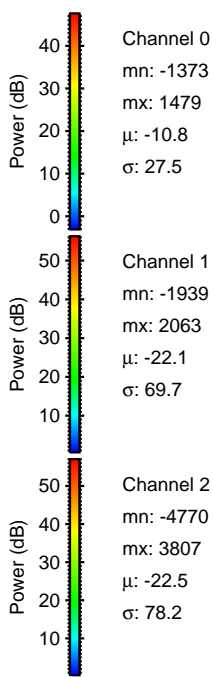
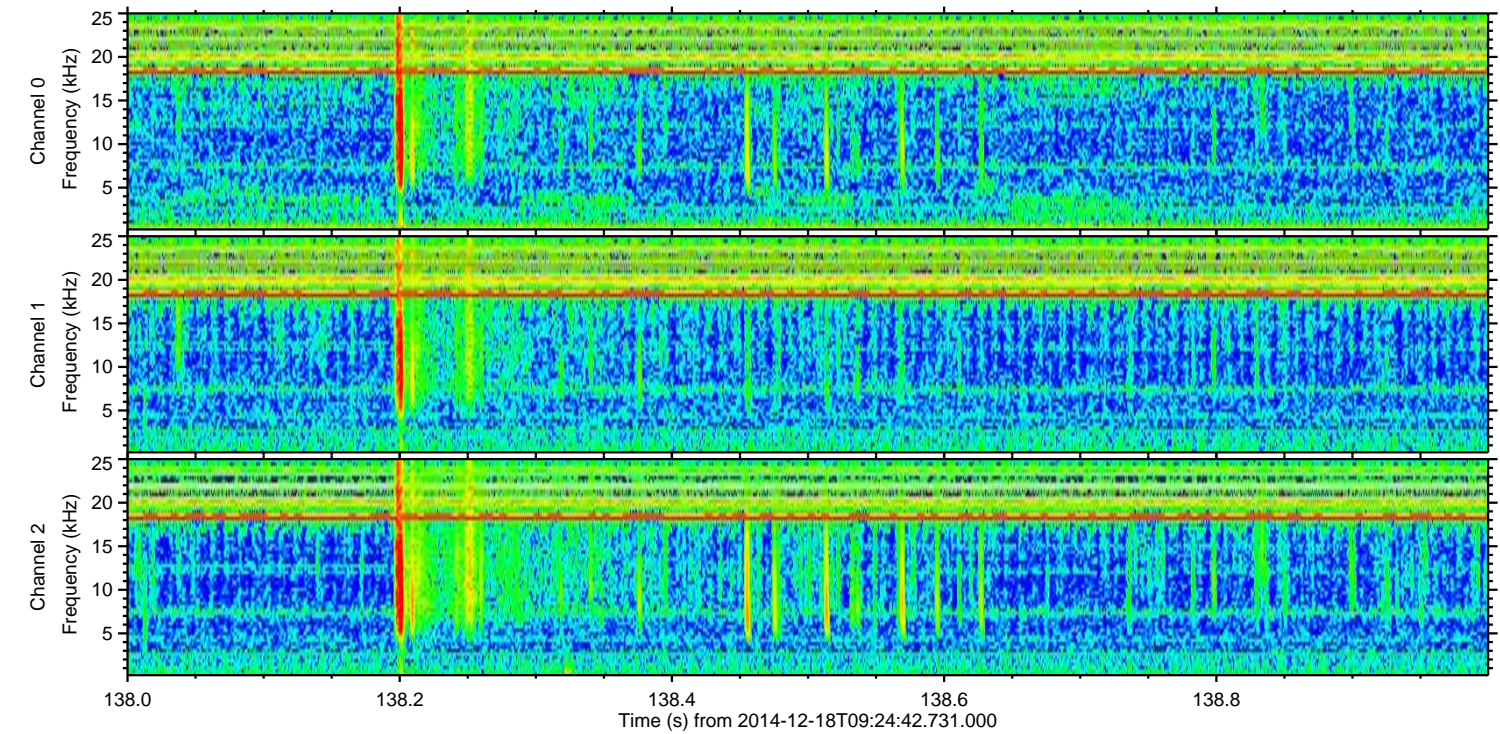
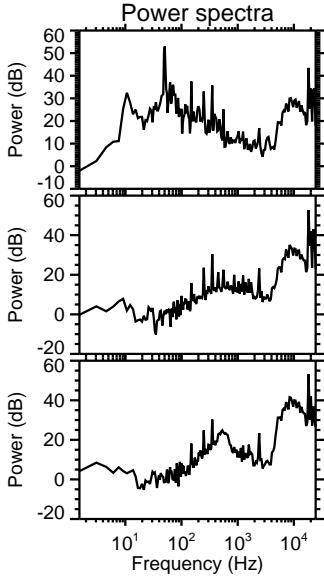
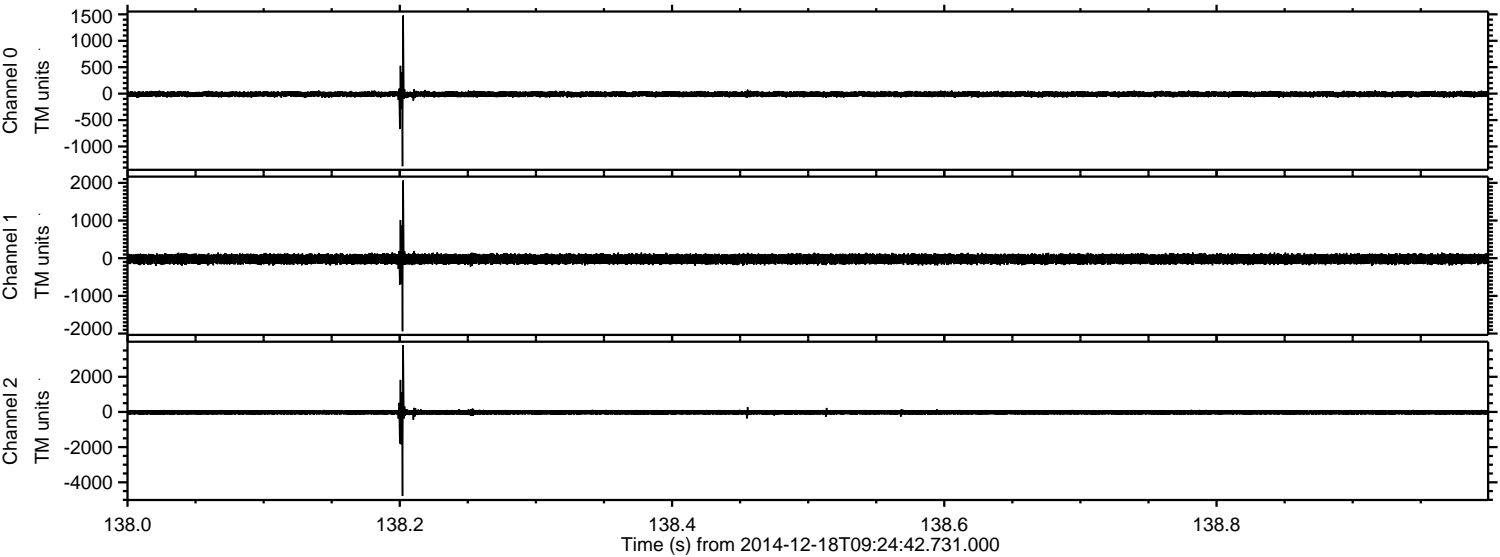

Channel 0
mn: -1373
mx: 1479
 μ : -10.8
 σ : 27.5

Channel 1
mn: -1939
mx: 2063
 μ : -22.1
 σ : 69.7

Channel 2
mn: -4770
mx: 3807
 μ : -22.5
 σ : 78.2

Processed Thu Dec 18 10:35:15 2014 by ELM ver.2012-10-06 from 001__elm20141218_092441__dat00.bin

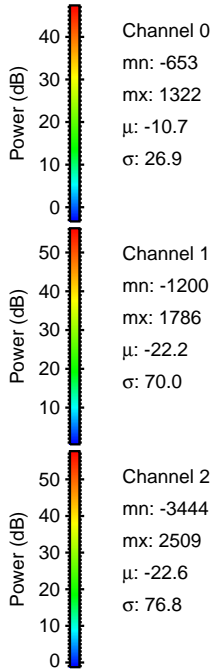
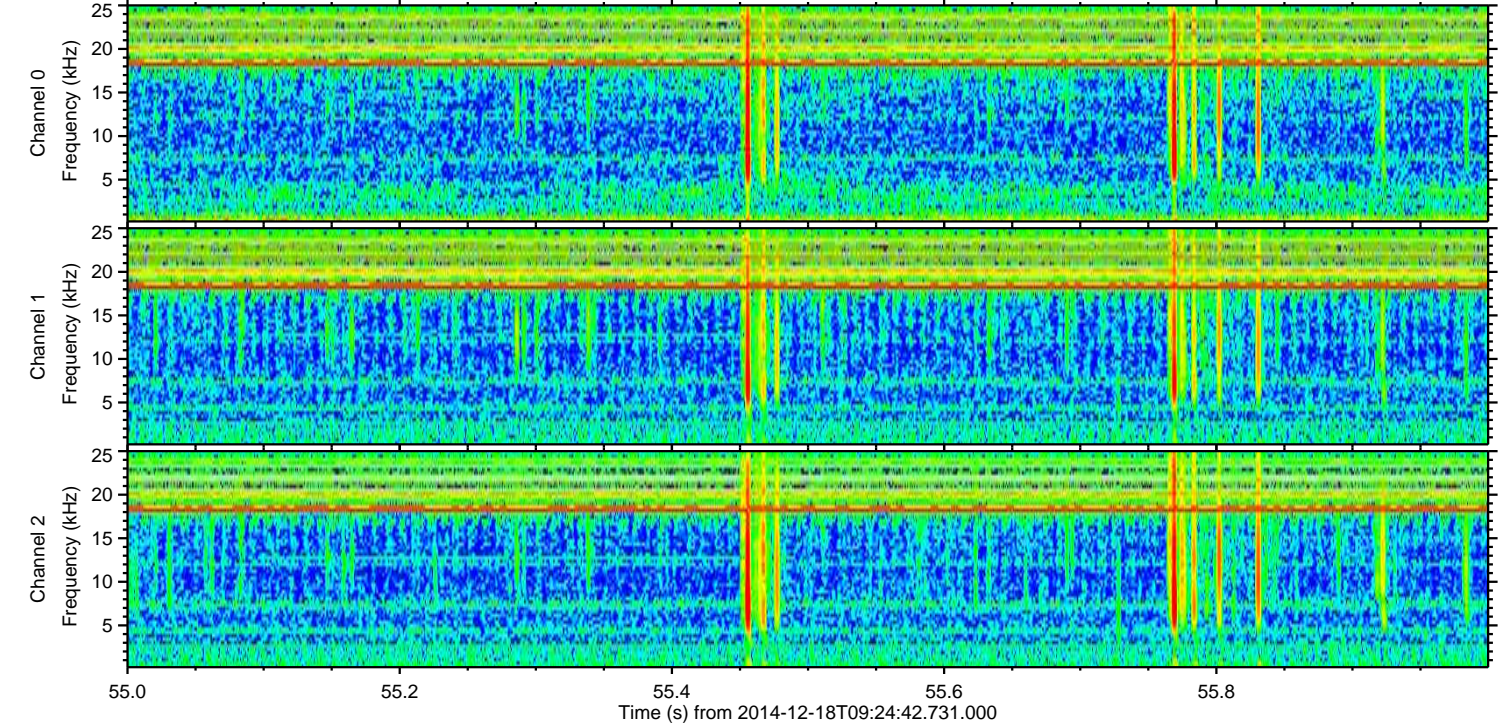
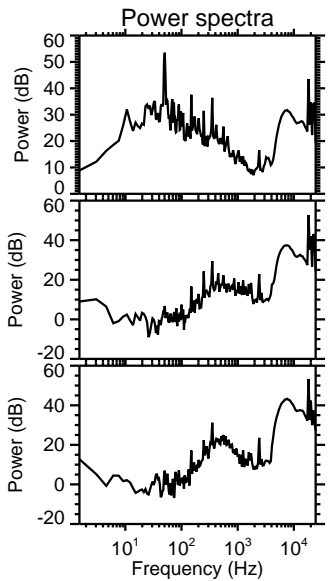
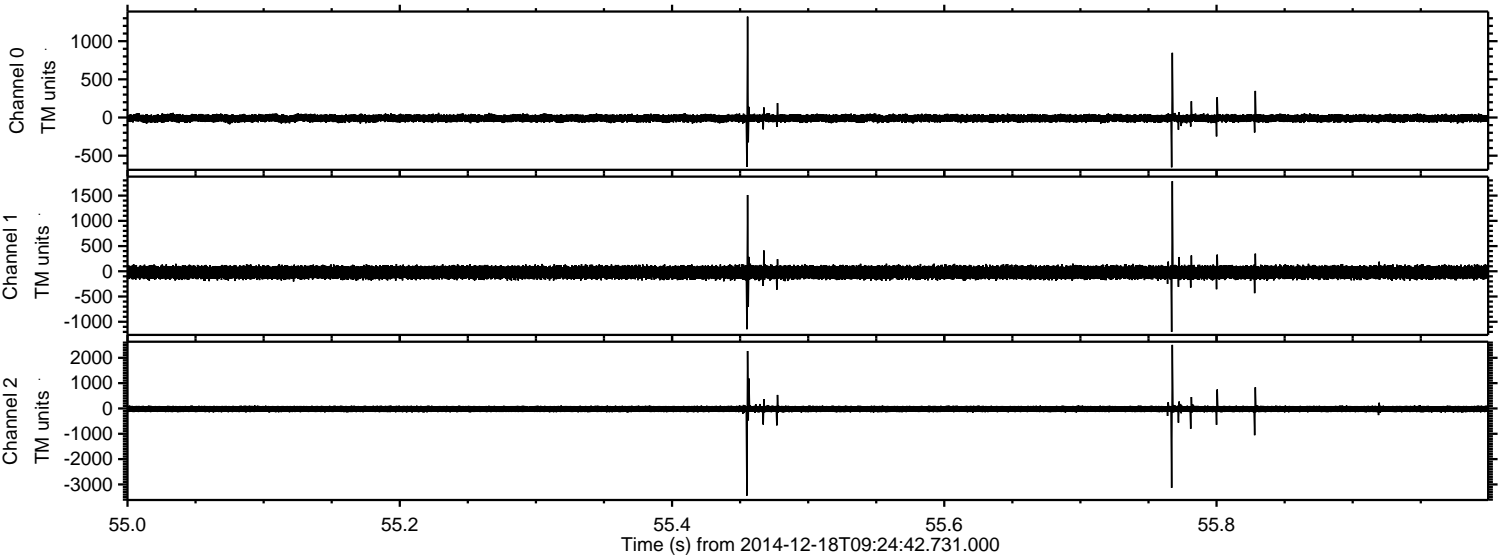

Channel 0
mn: -653
mx: 1322
 μ : -10.7
 σ : 26.9

Channel 1
mn: -1200
mx: 1786
 μ : -22.2
 σ : 70.0

Channel 2
mn: -3444
mx: 2509
 μ : -22.6
 σ : 76.8

Processed Thu Dec 18 10:35:16 2014 by ELM ver.2012-10-06 from 001__elm20141218_092441__dat00.bin

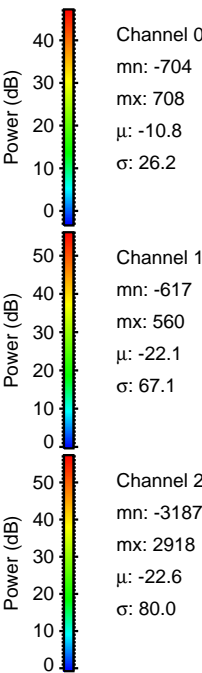
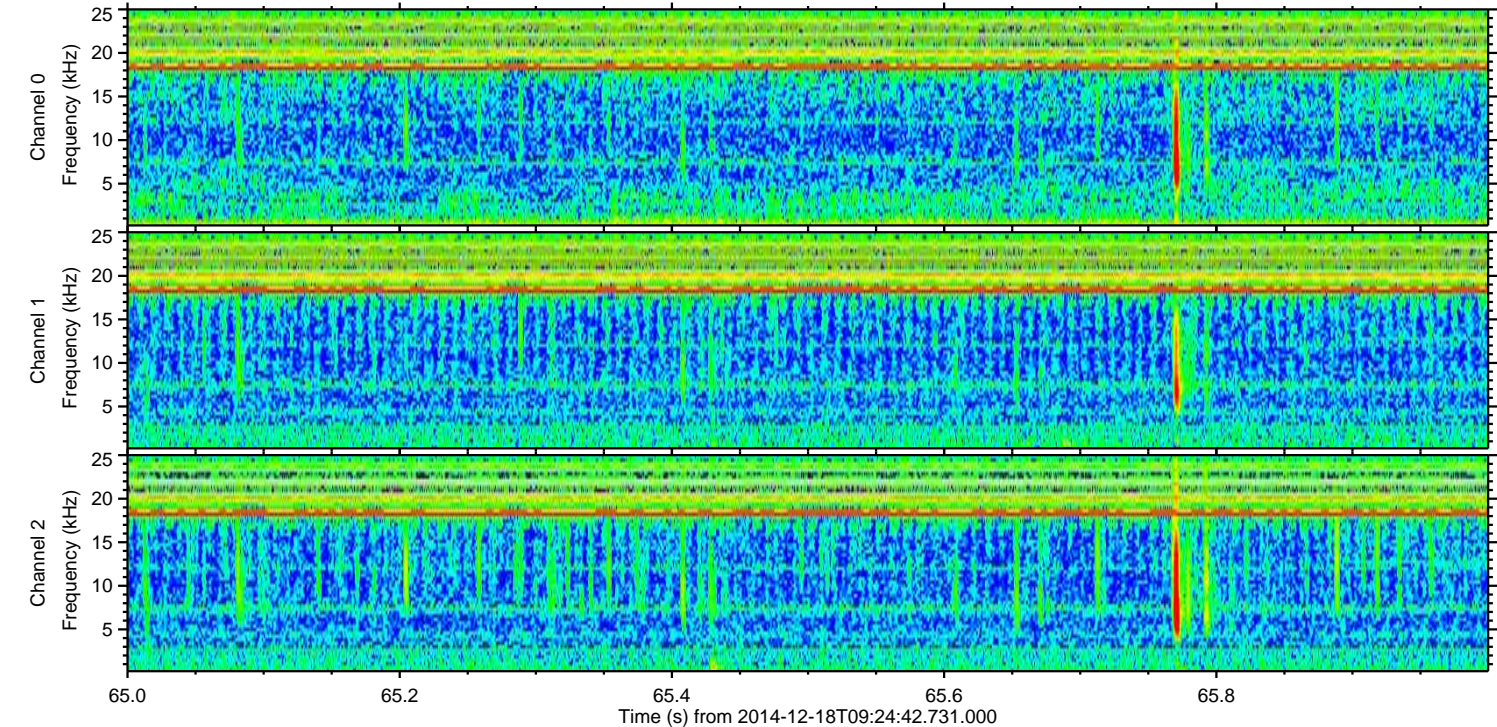
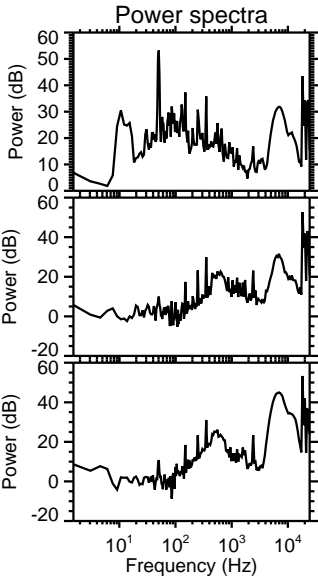
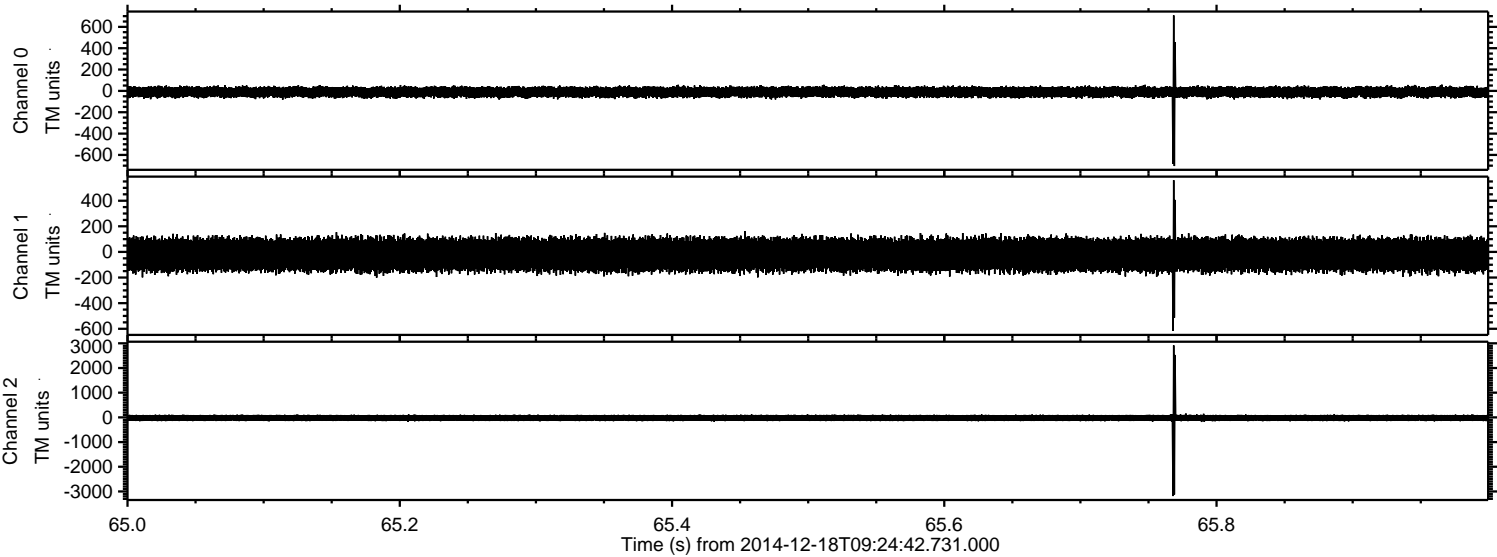

ELMAVAN 3D WAVEFORMS (Measured data sampled at 50 kHz) 49788 packets of 144 samples from 2014-12-18T09:24:42.731.000. Part 141/144

Processed Thu Dec 18 10:35:17 2014 by ELM ver.2012-10-06 from 001__elm20141218_092441__dat00.bin

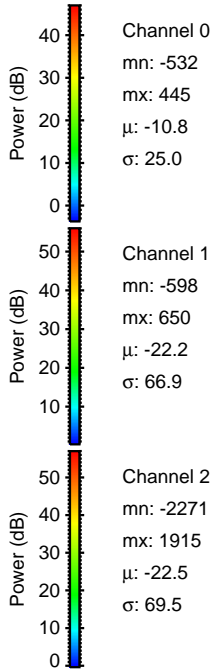
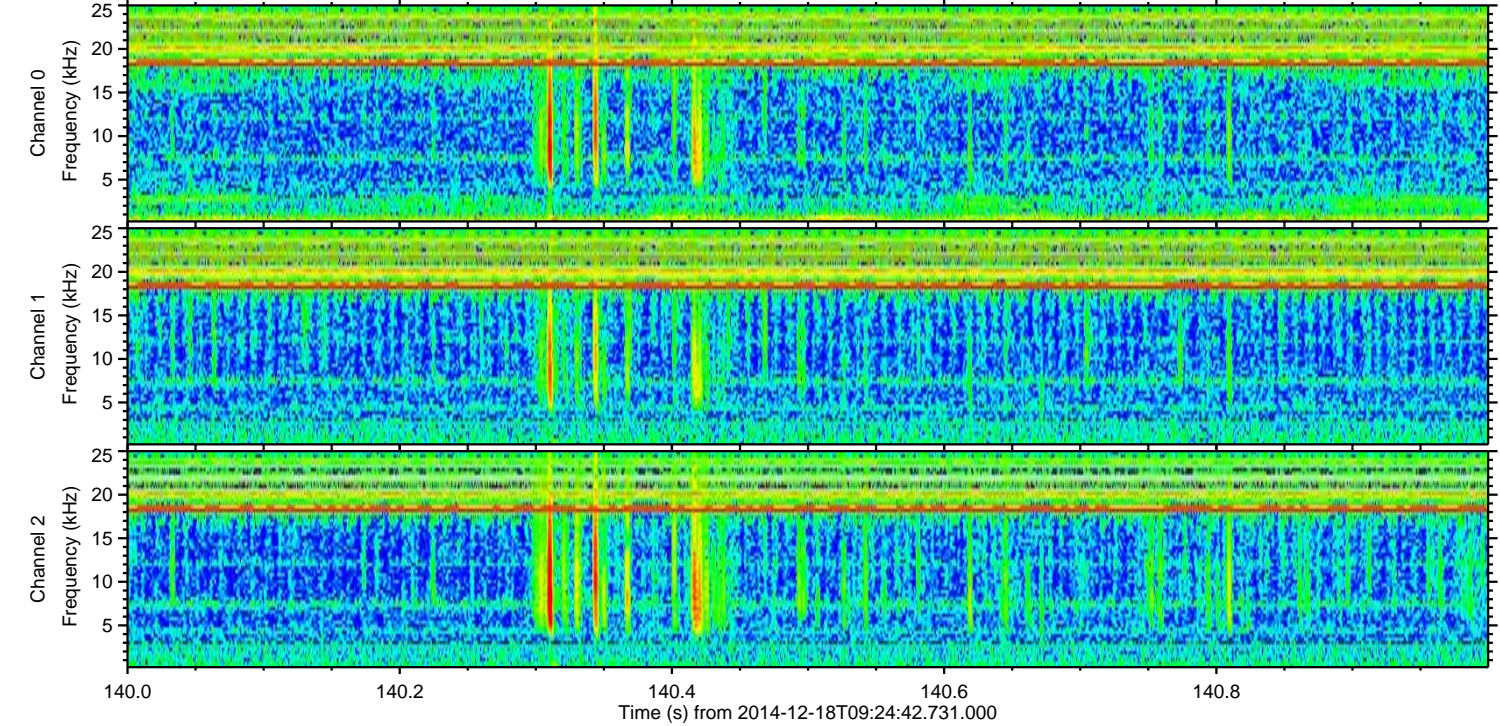
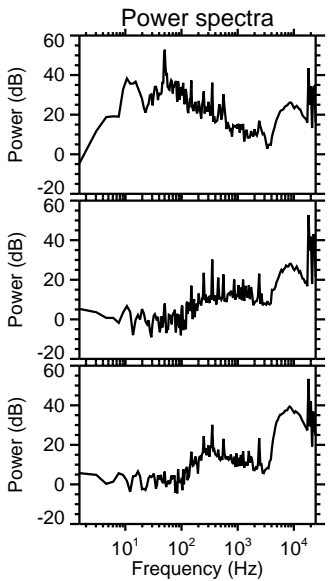
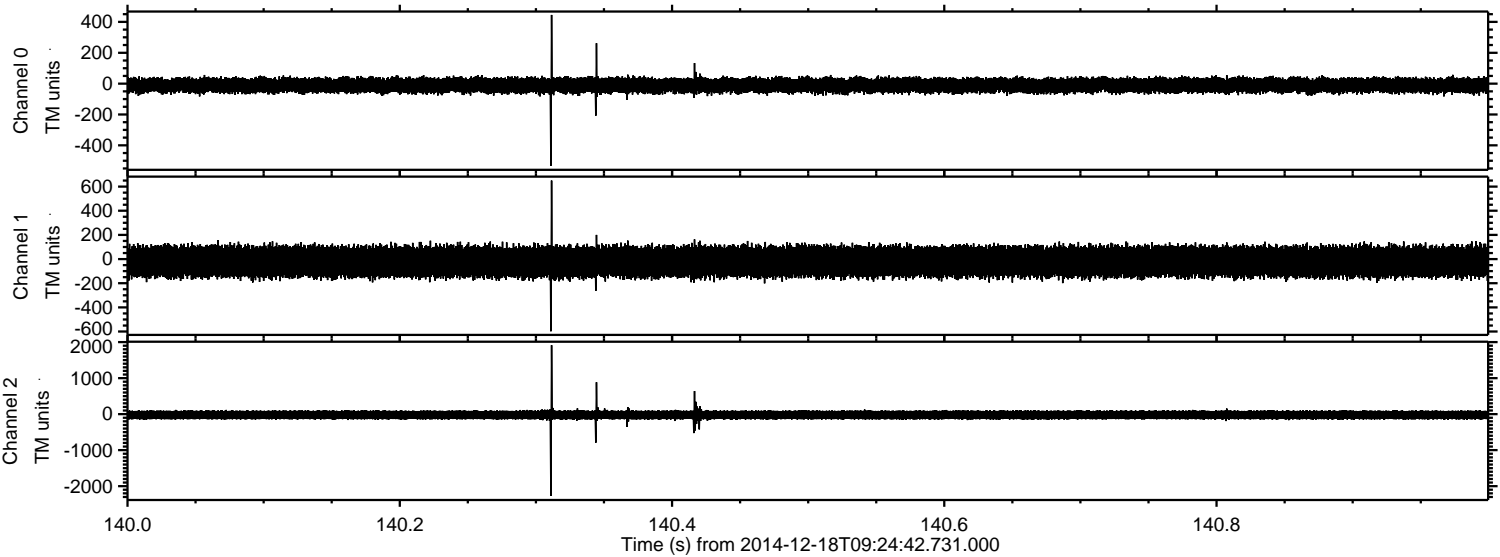

Processed Thu Dec 18 10:35:18 2014 by ELM ver.2012-10-06 from 001__elm20141218_092441__dat00.bin

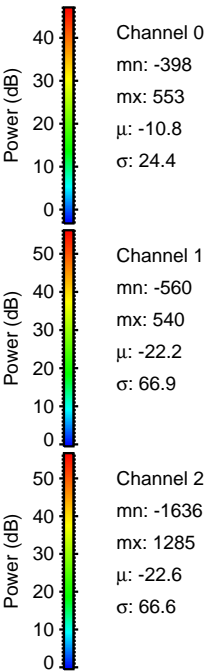
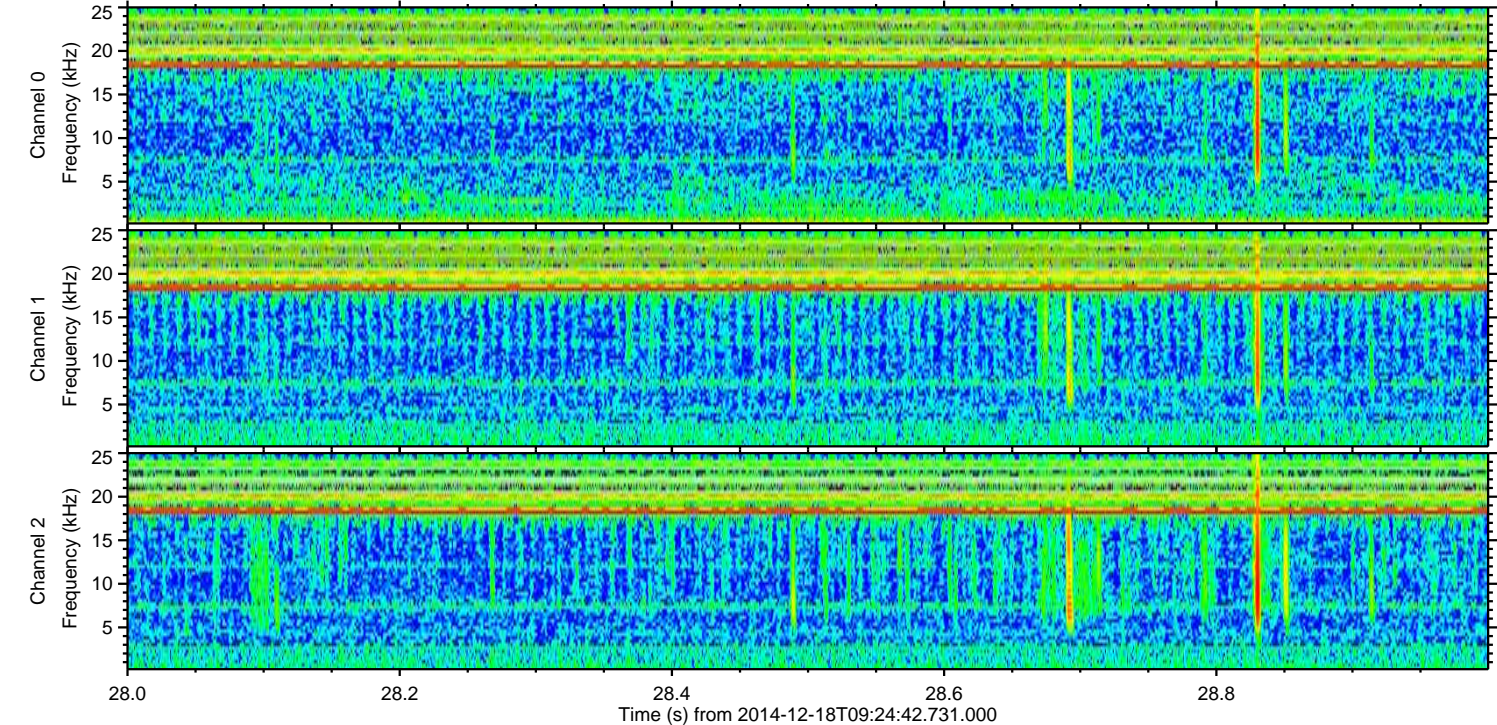
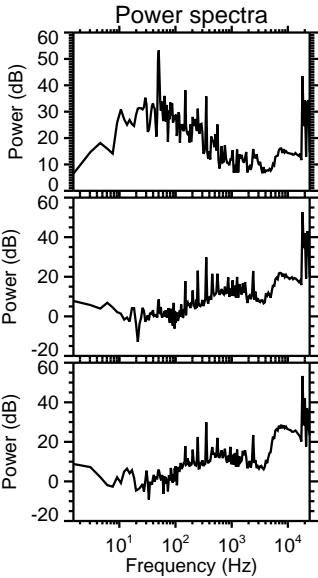
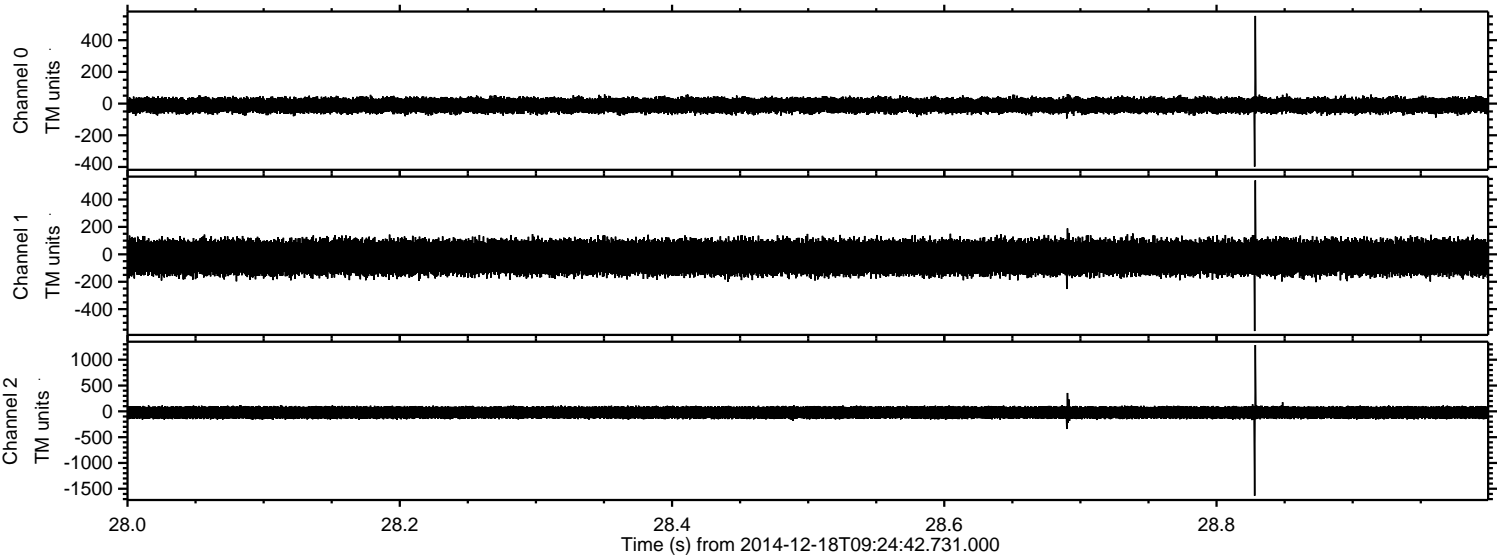

Processed Thu Dec 18 10:35:19 2014 by ELM ver.2012-10-06 from 001__elm20141218_092441__dat00.bin

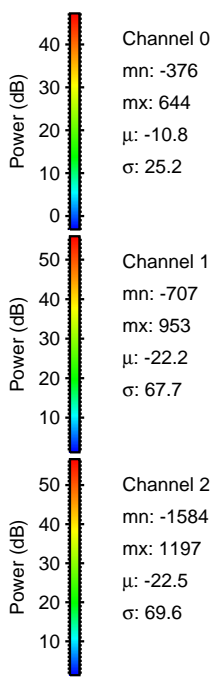
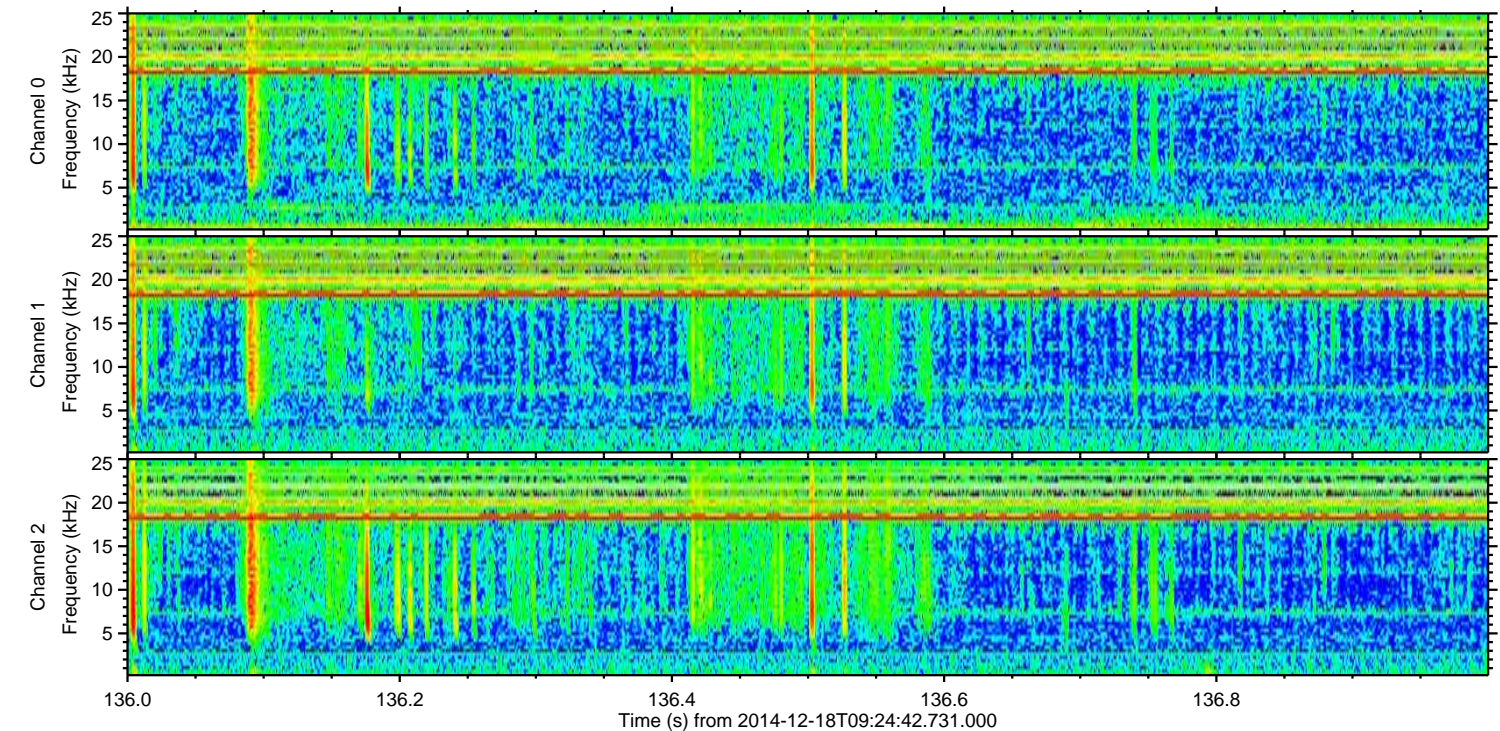
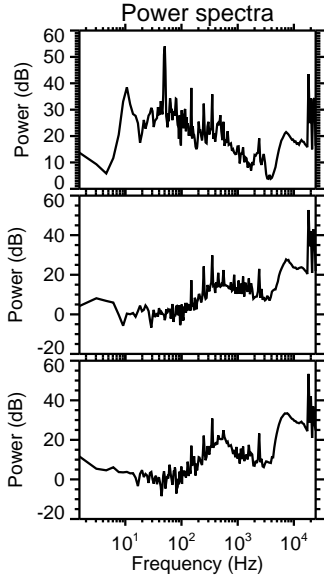
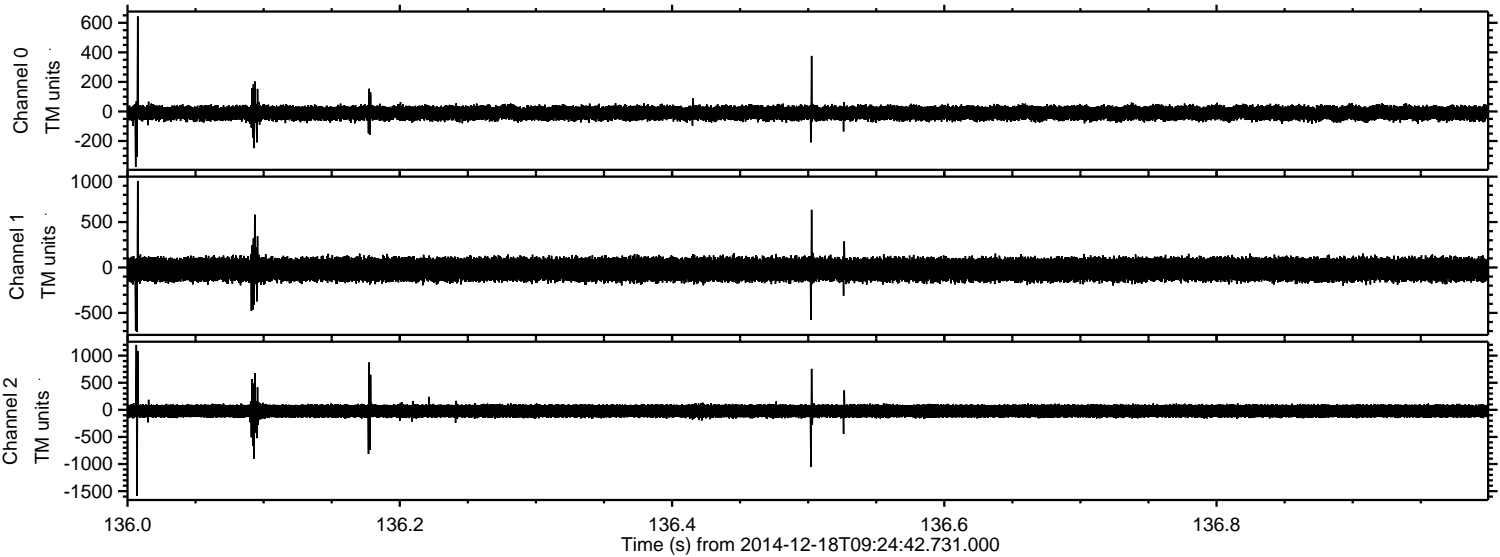

ELMAVAN 3D WAVEFORMS (Measured data sampled at 50 kHz) 49788 packets of 144 samples from 2014-12-18T09:24:42.731.000. Part 88/144

Processed Thu Dec 18 10:35:20 2014 by ELM ver.2012-10-06 from 001__elm20141218_092441__dat00.bin

