

ELMAVAN 3D WAVEFORMS (Measured data sampled at 50 kHz) 49788 packets of 144 samples from 2014-12-18T09:04:42.157.999.

Processed Thu Dec 18 10:14:08 2014 by ELM ver.2012-10-06 from 001__elm20141218_090441__dat00.bin

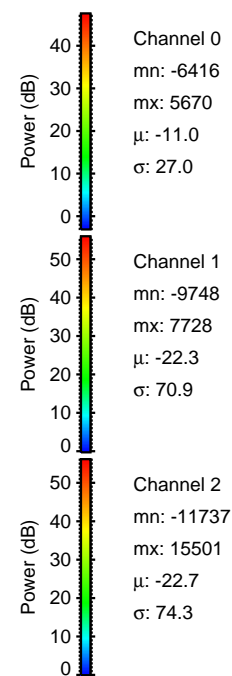

Processed Thu Dec 18 10:14:21 2014 by ELM ver.2012-10-06 from 001__elm20141218_090441__dat00.bin

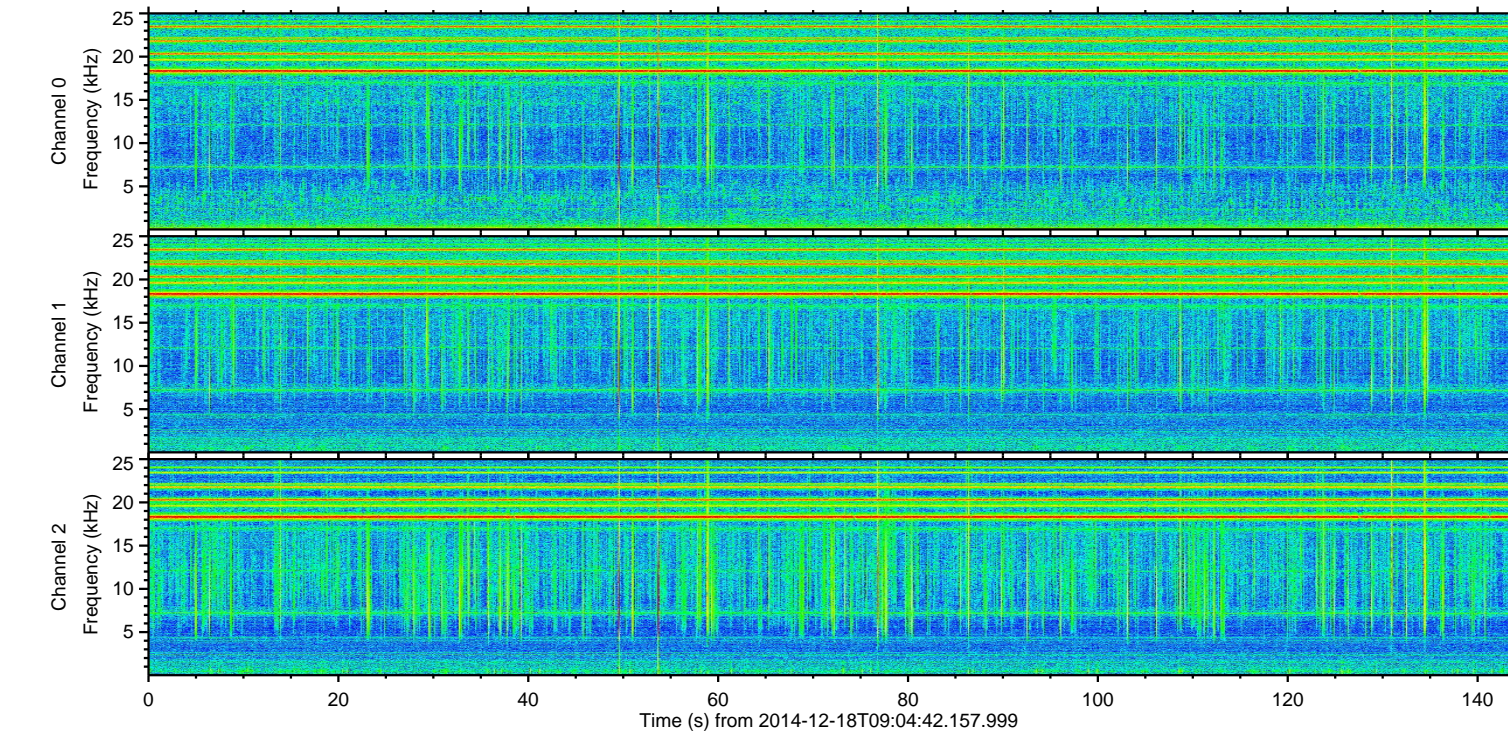
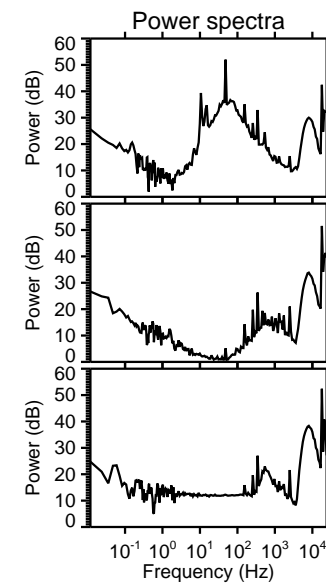
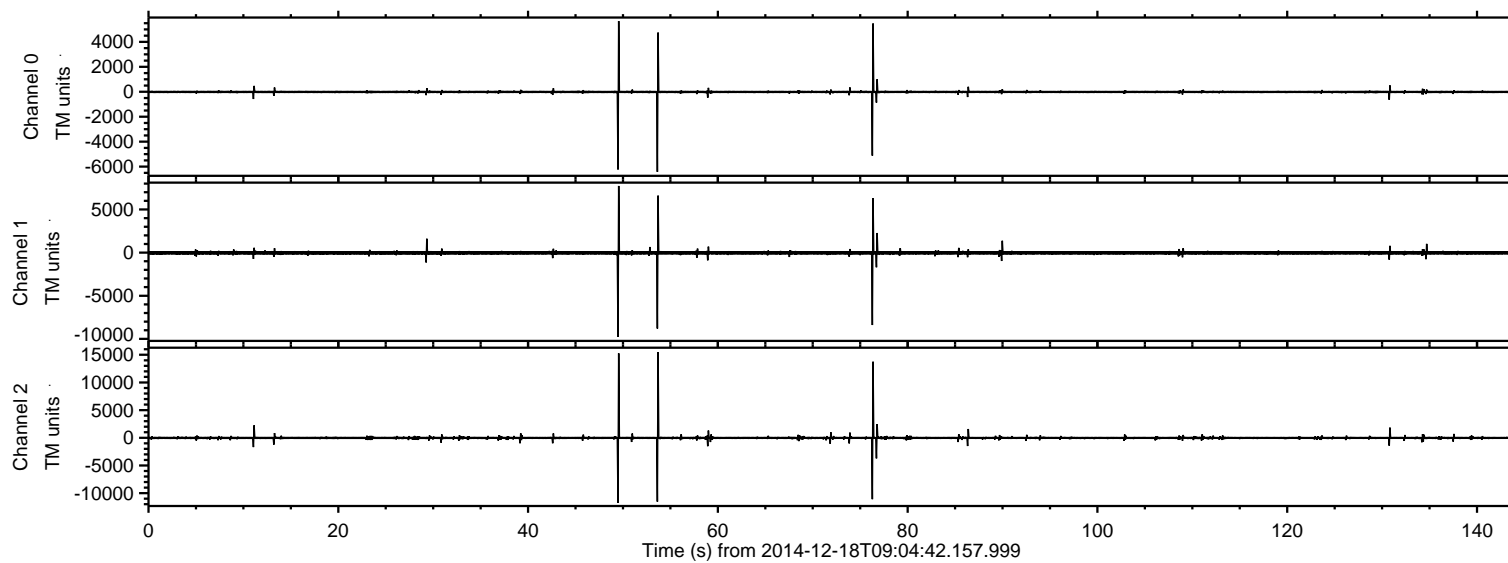
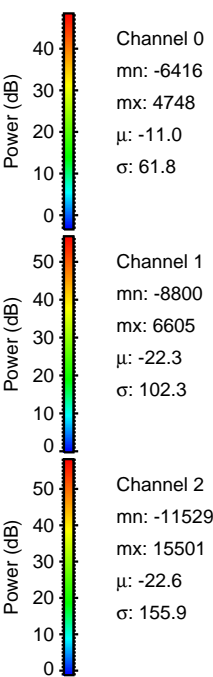
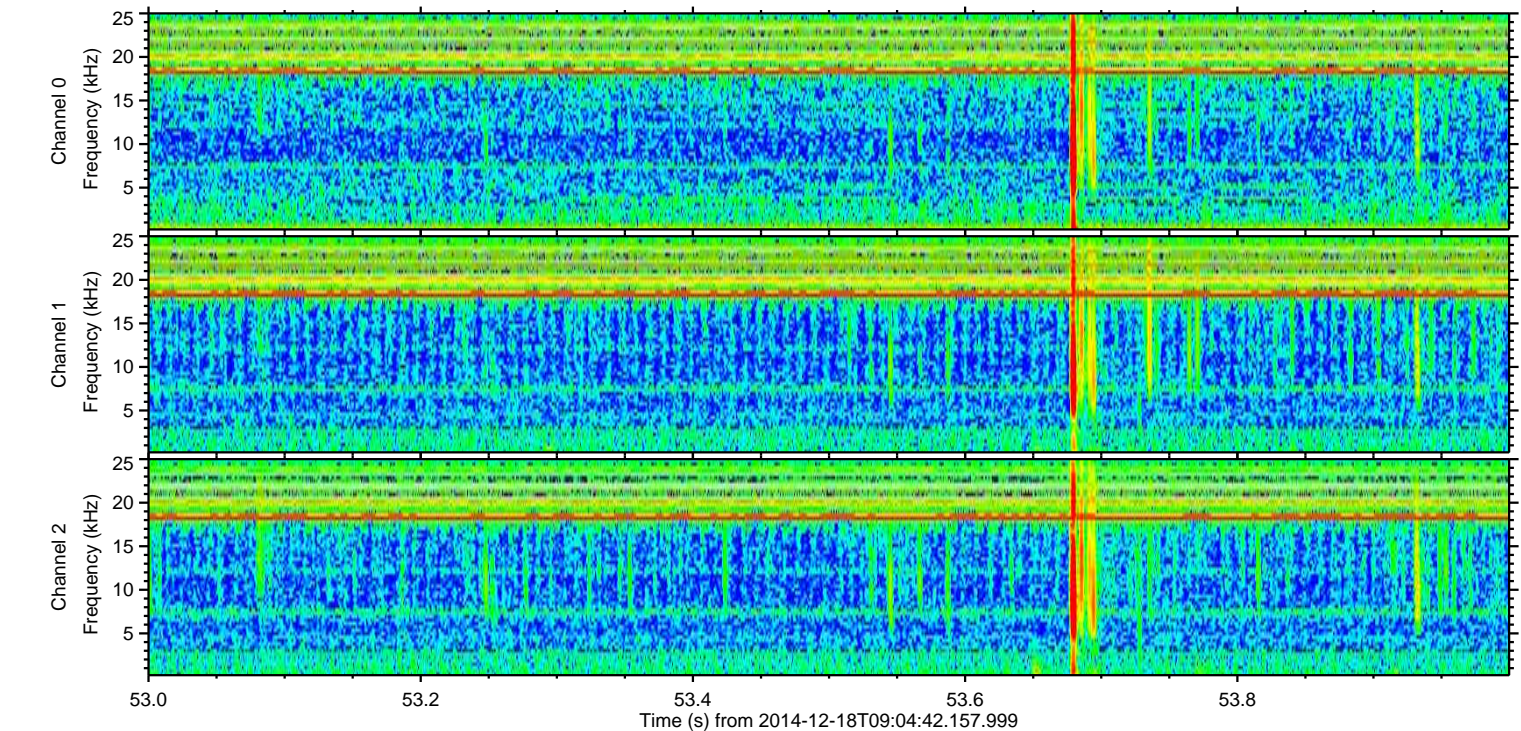
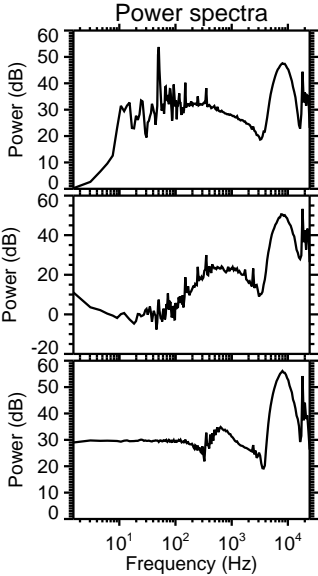
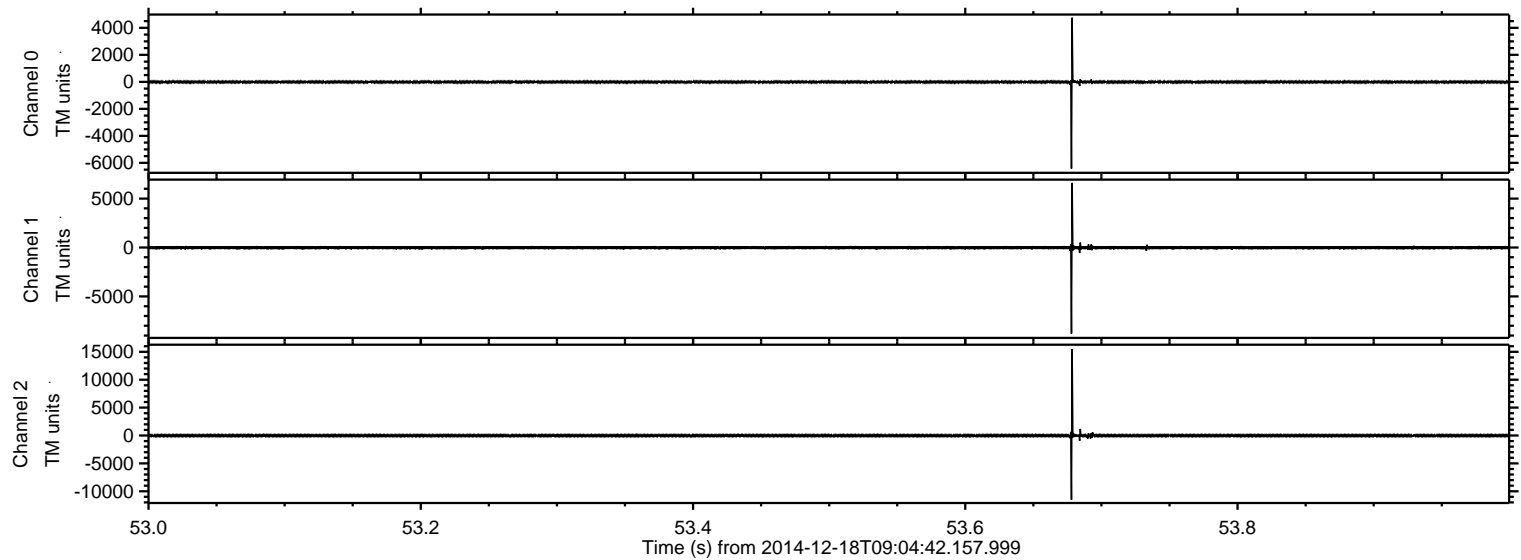

Processed Thu Dec 18 10:14:22 2014 by ELM ver.2012-10-06 from 001__elm20141218_090441__dat00.bin

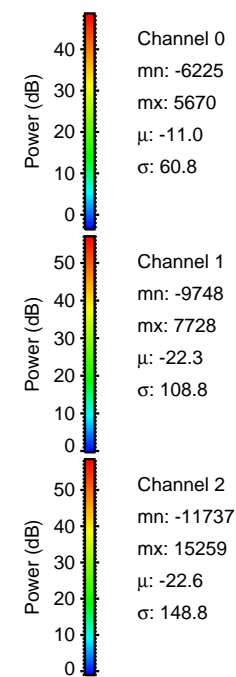
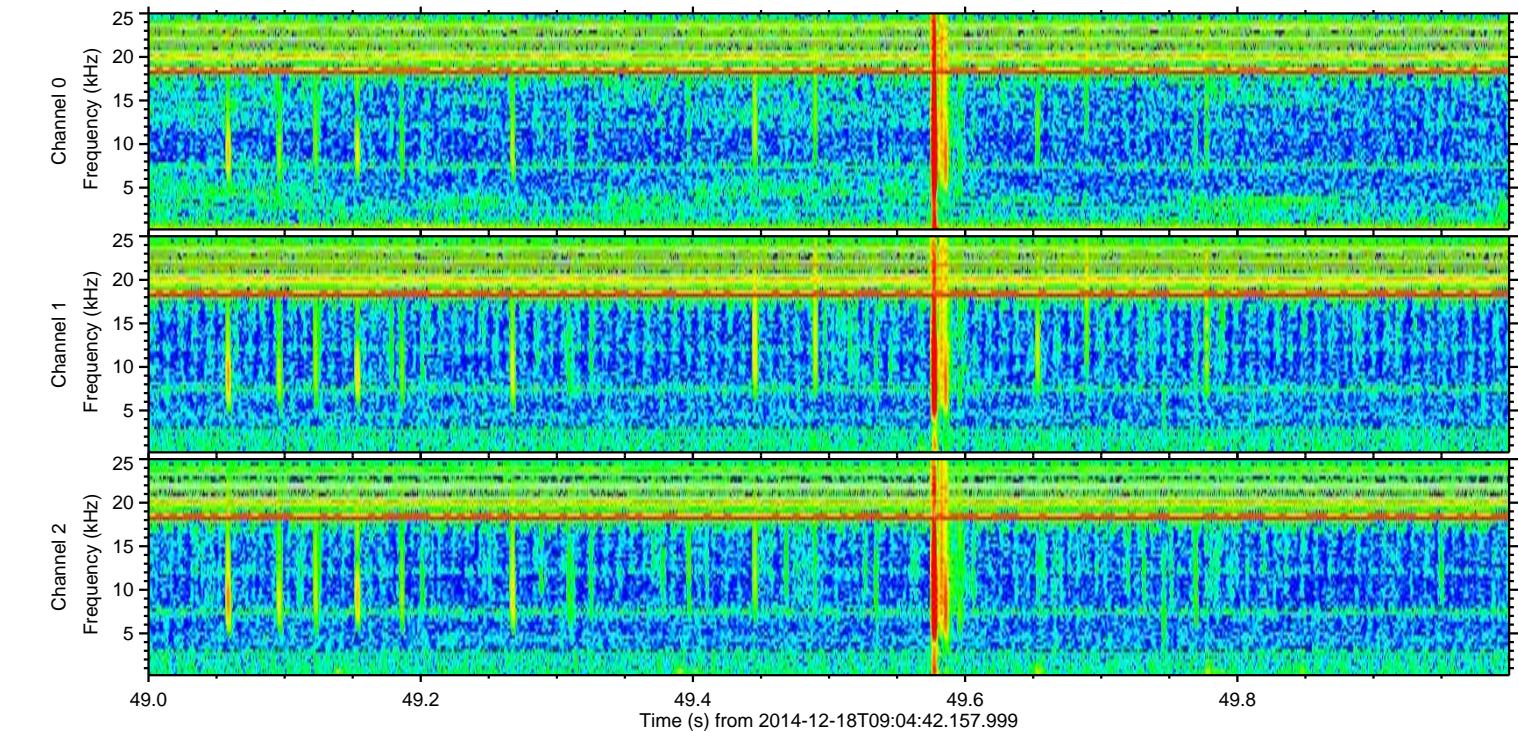
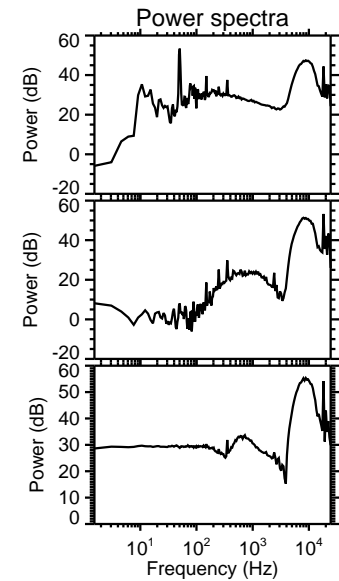
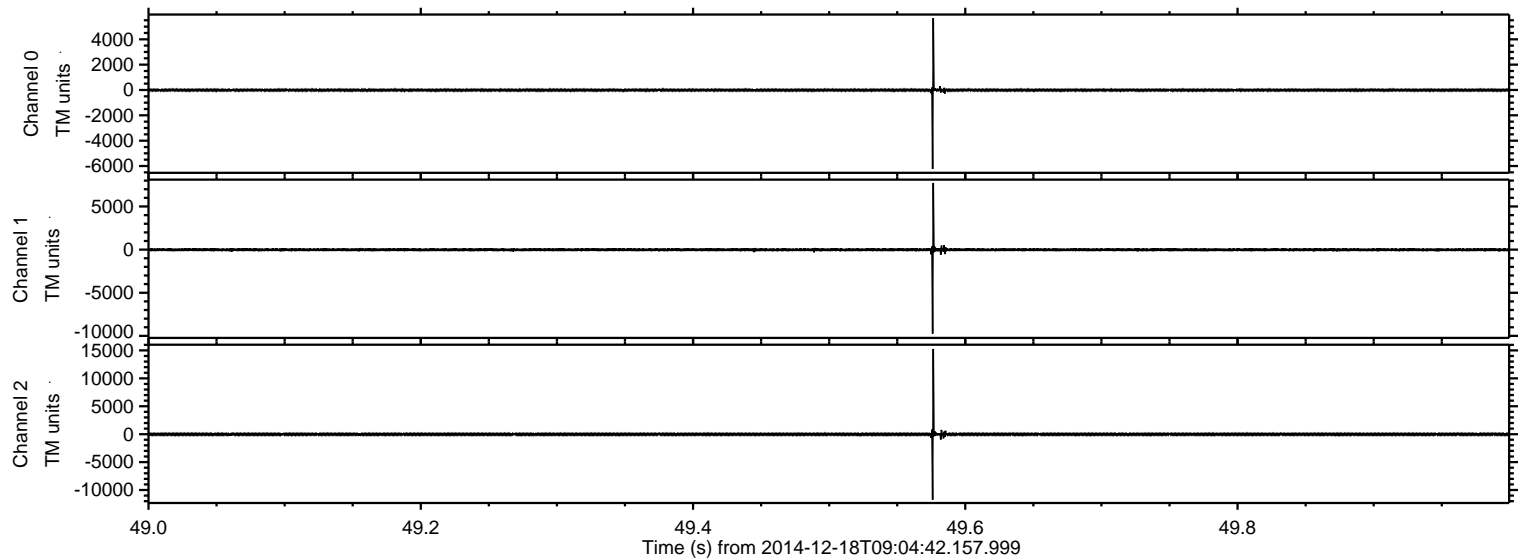

Processed Thu Dec 18 10:14:23 2014 by ELM ver.2012-10-06 from 001__elm20141218_090441__dat00.bin

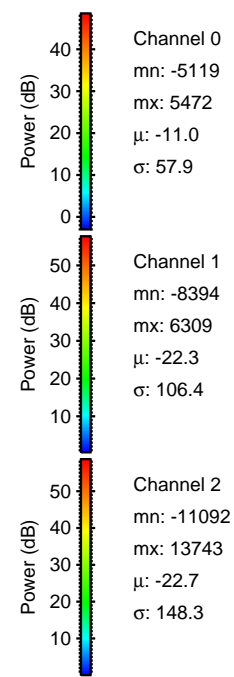
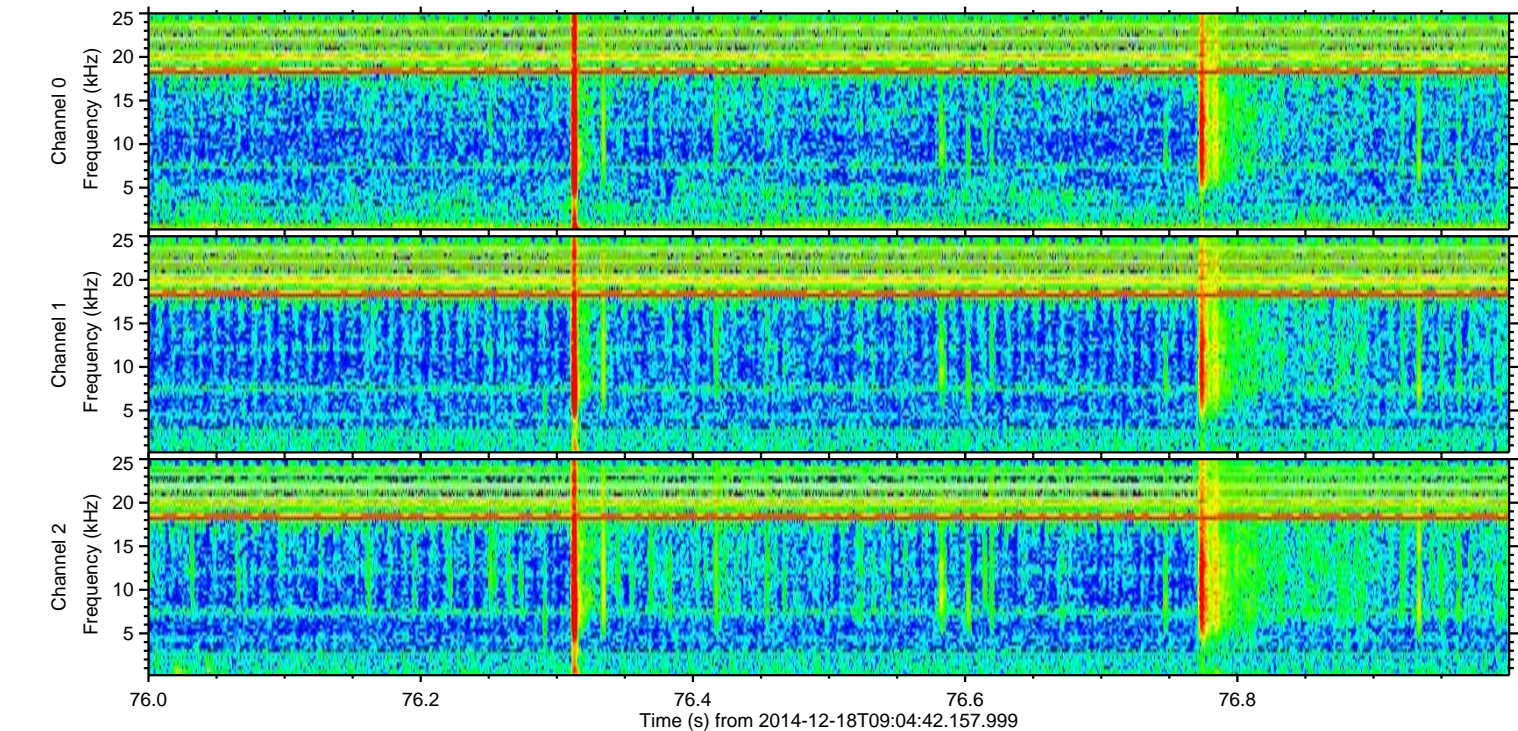
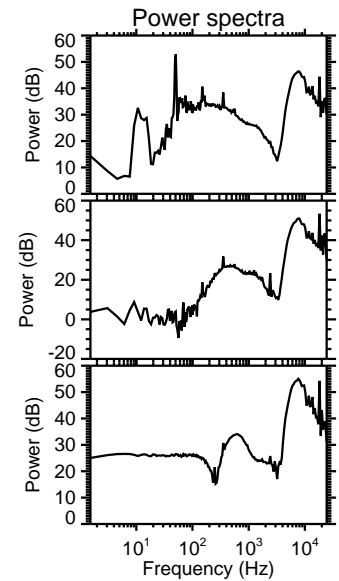
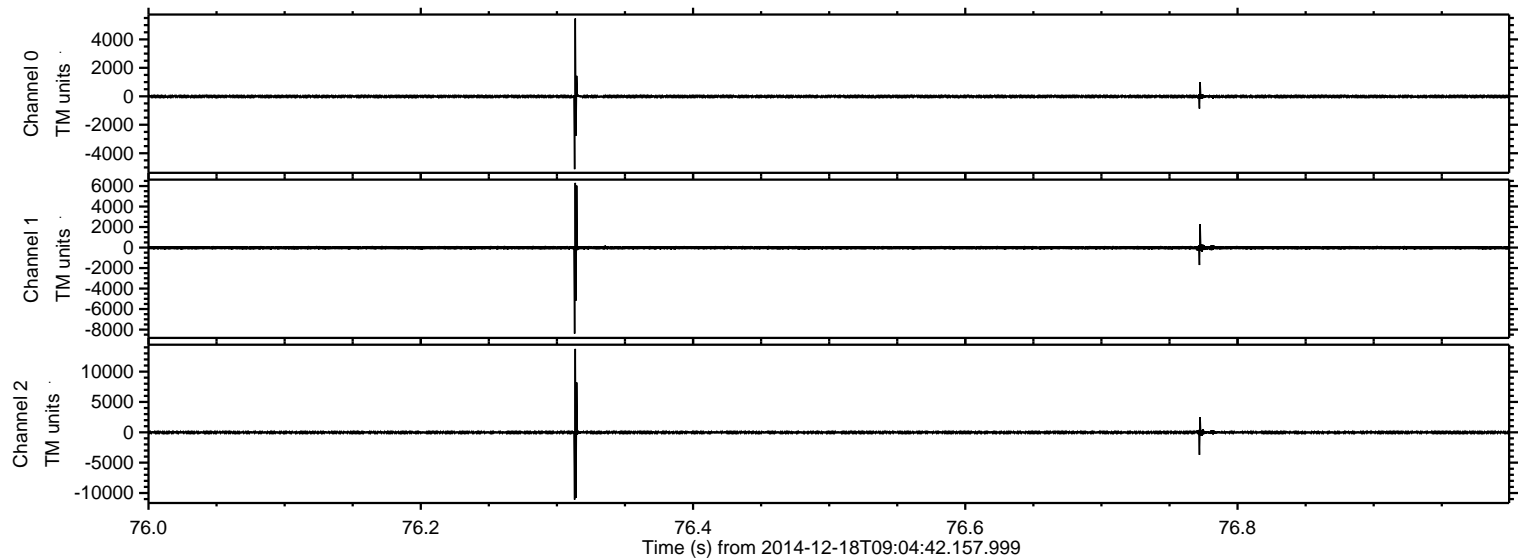

ELMAVAN 3D WAVEFORMS (Measured data sampled at 50 kHz) 49788 packets of 144 samples from 2014-12-18T09:04:42.157.999. Part 12/144

Processed Thu Dec 18 10:14:24 2014 by ELM ver.2012-10-06 from 001__elm20141218_090441__dat00.bin

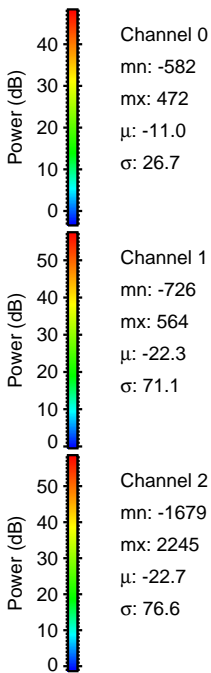
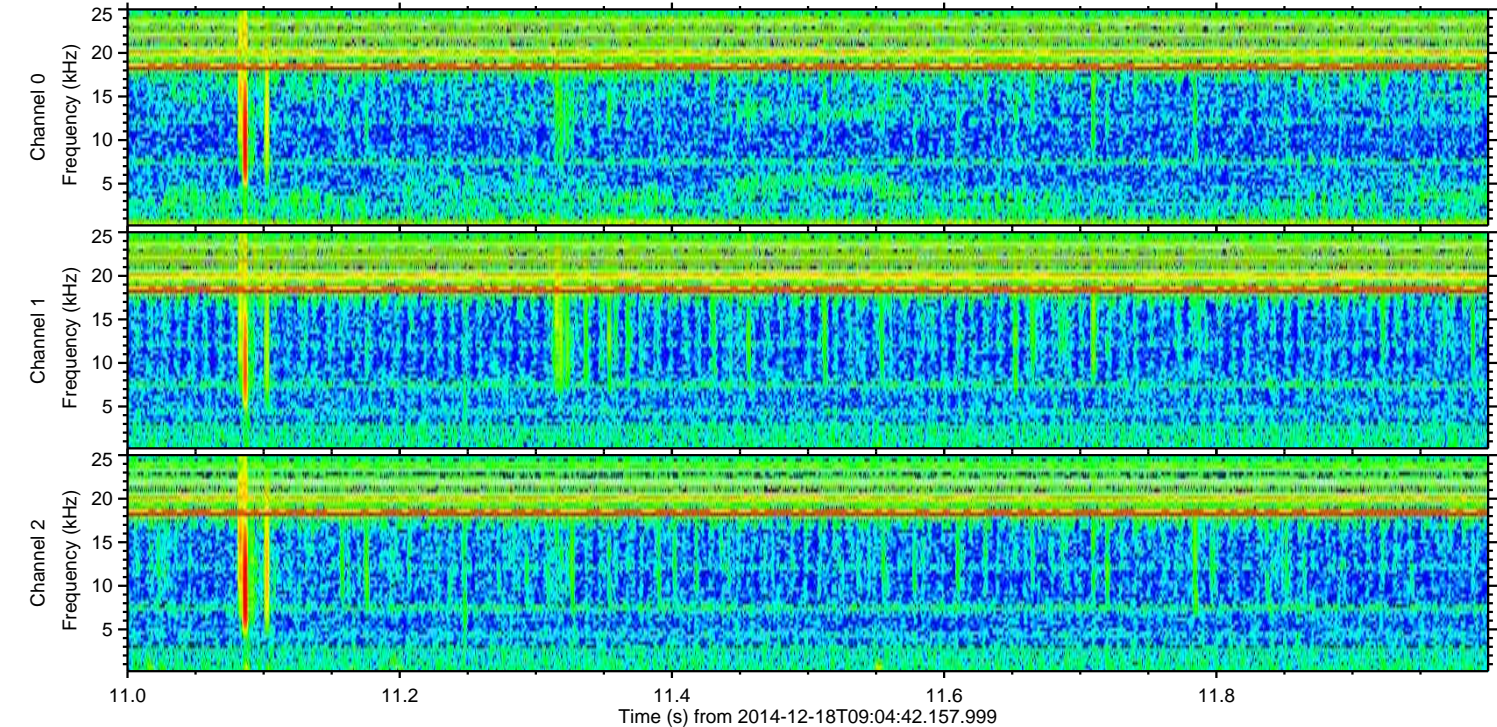
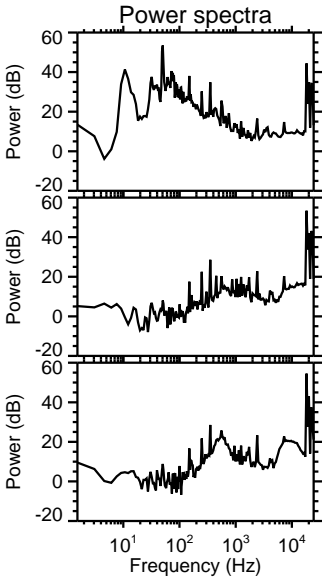
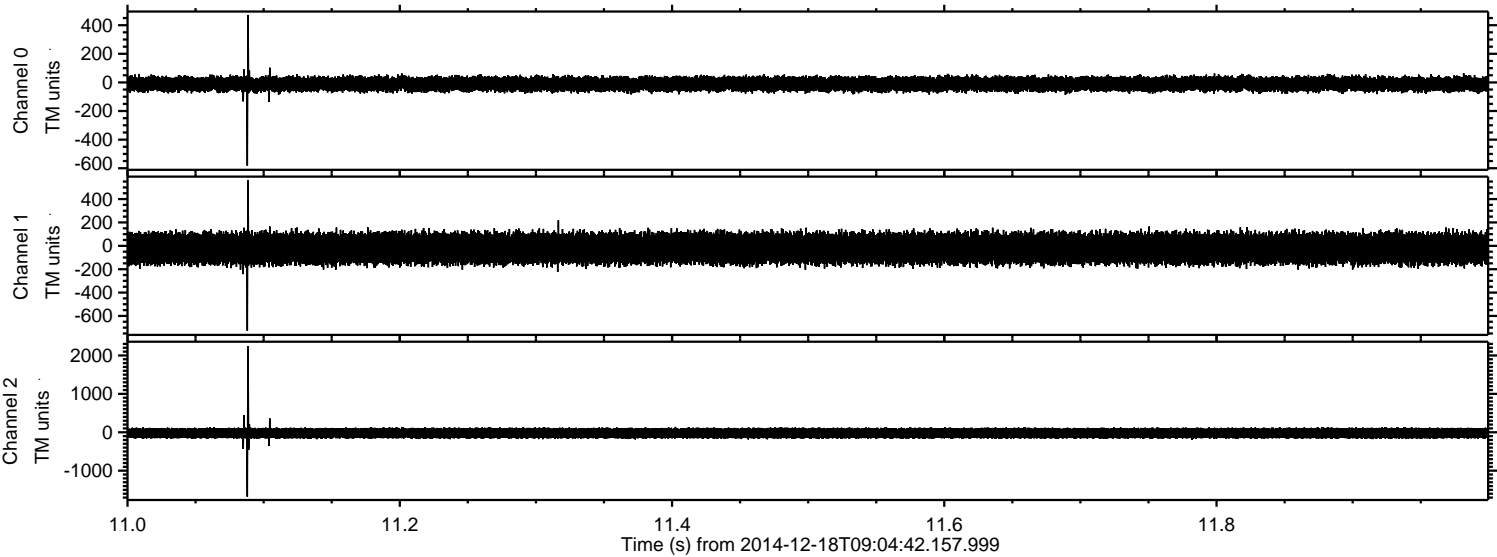

ELMAVAN 3D WAVEFORMS (Measured data sampled at 50 kHz) 49788 packets of 144 samples from 2014-12-18T09:04:42.157.999. Part 131/144

Processed Thu Dec 18 10:14:25 2014 by ELM ver.2012-10-06 from 001__elm20141218_090441__dat00.bin

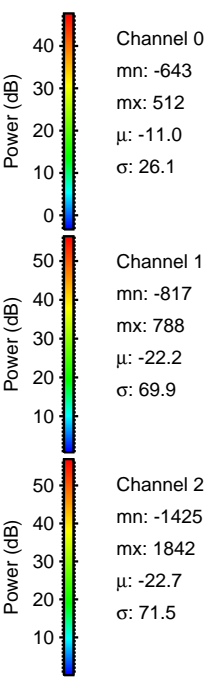
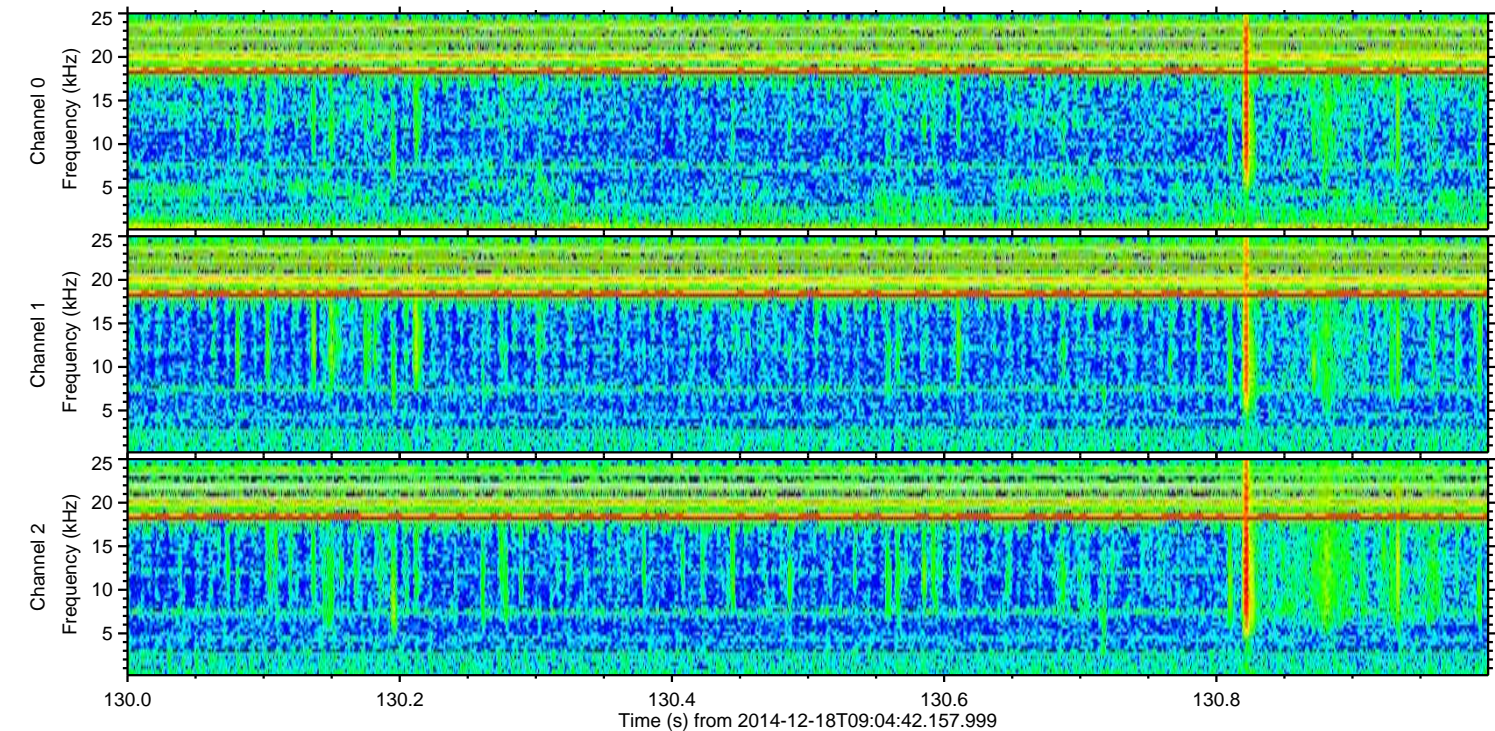
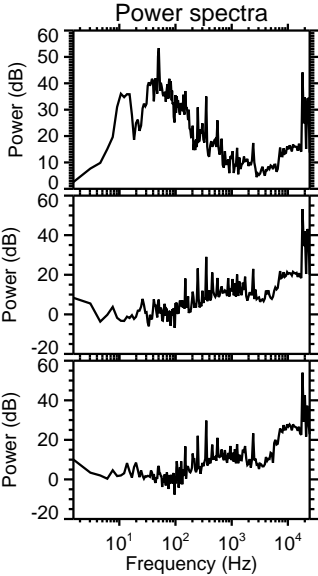
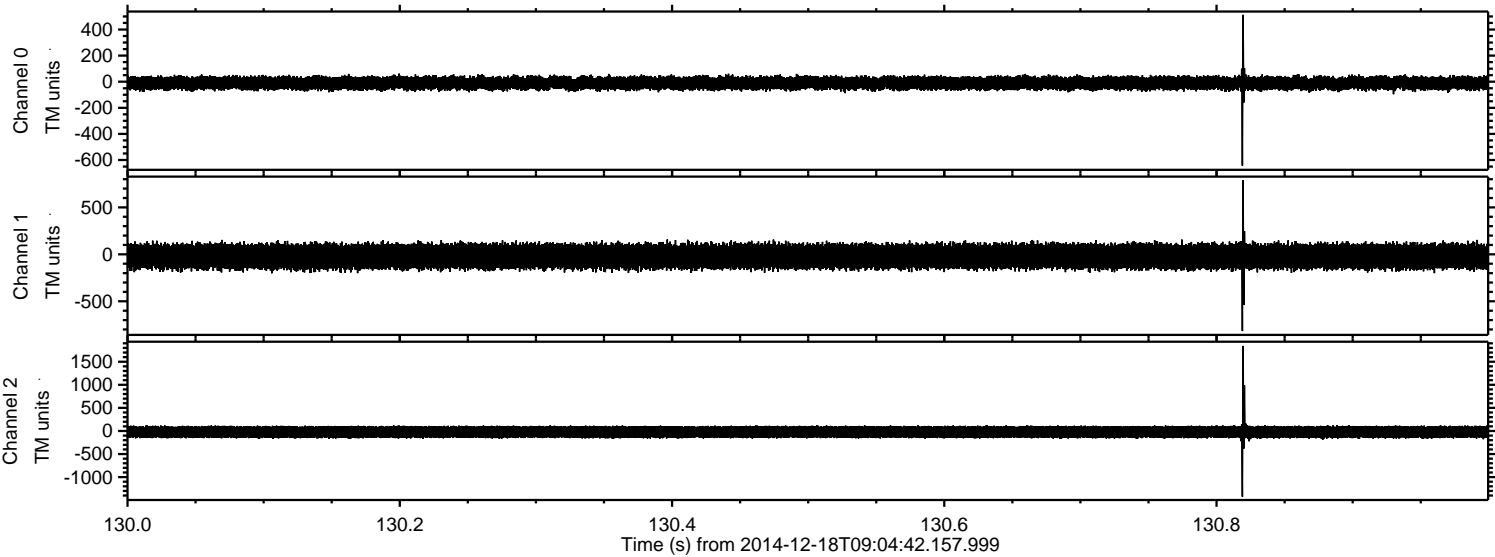

Channel 0
mn: -643
mx: 512
 μ : -11.0
 σ : 26.1

Channel 1
mn: -817
mx: 788
 μ : -22.2
 σ : 69.9

Channel 2
mn: -1425
mx: 1842
 μ : -22.7
 σ : 71.5

ELMAVAN 3D WAVEFORMS (Measured data sampled at 50 kHz) 49788 packets of 144 samples from 2014-12-18T09:04:42.157.999. Part 30/144

Processed Thu Dec 18 10:14:26 2014 by ELM ver.2012-10-06 from 001__elm20141218_090441__dat00.bin

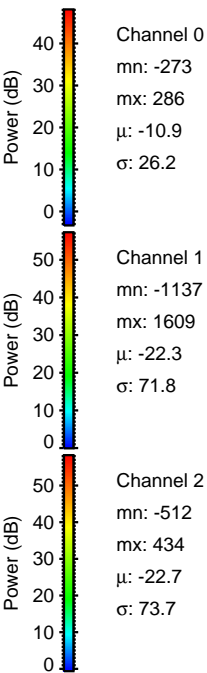
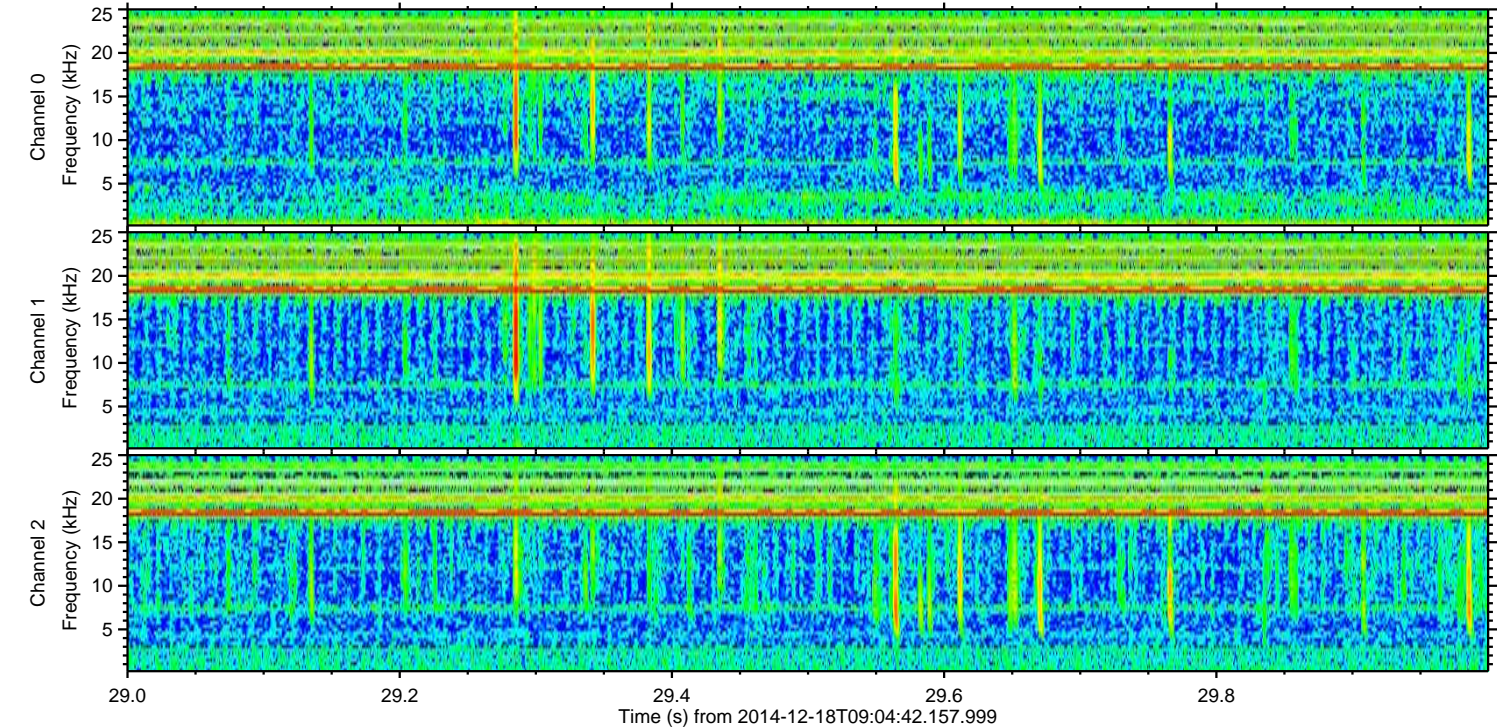
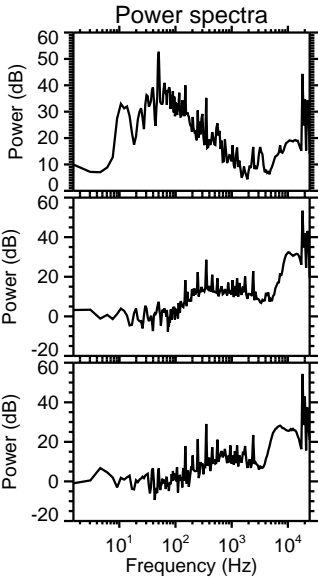
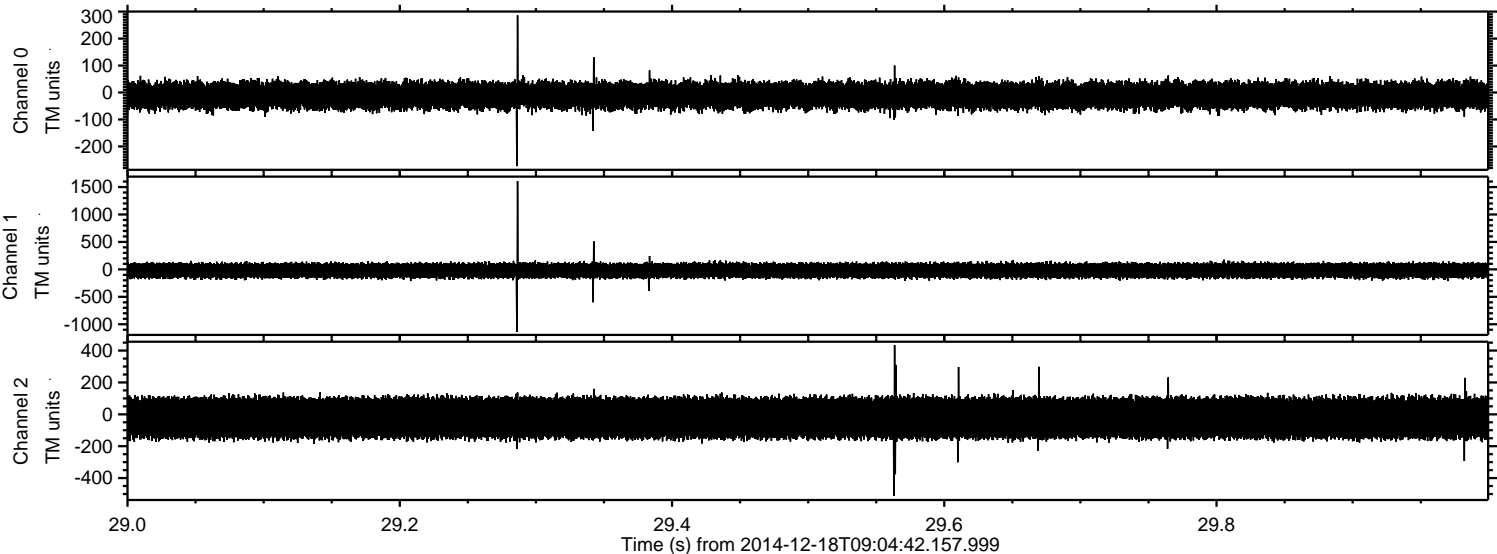

Processed Thu Dec 18 10:14:27 2014 by ELM ver.2012-10-06 from 001__elm20141218_090441__dat00.bin

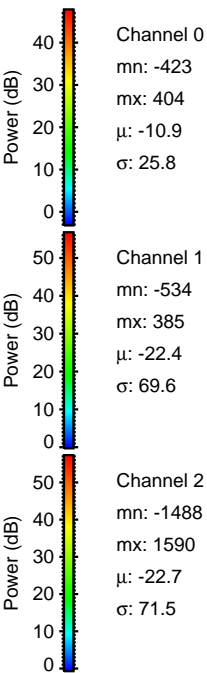
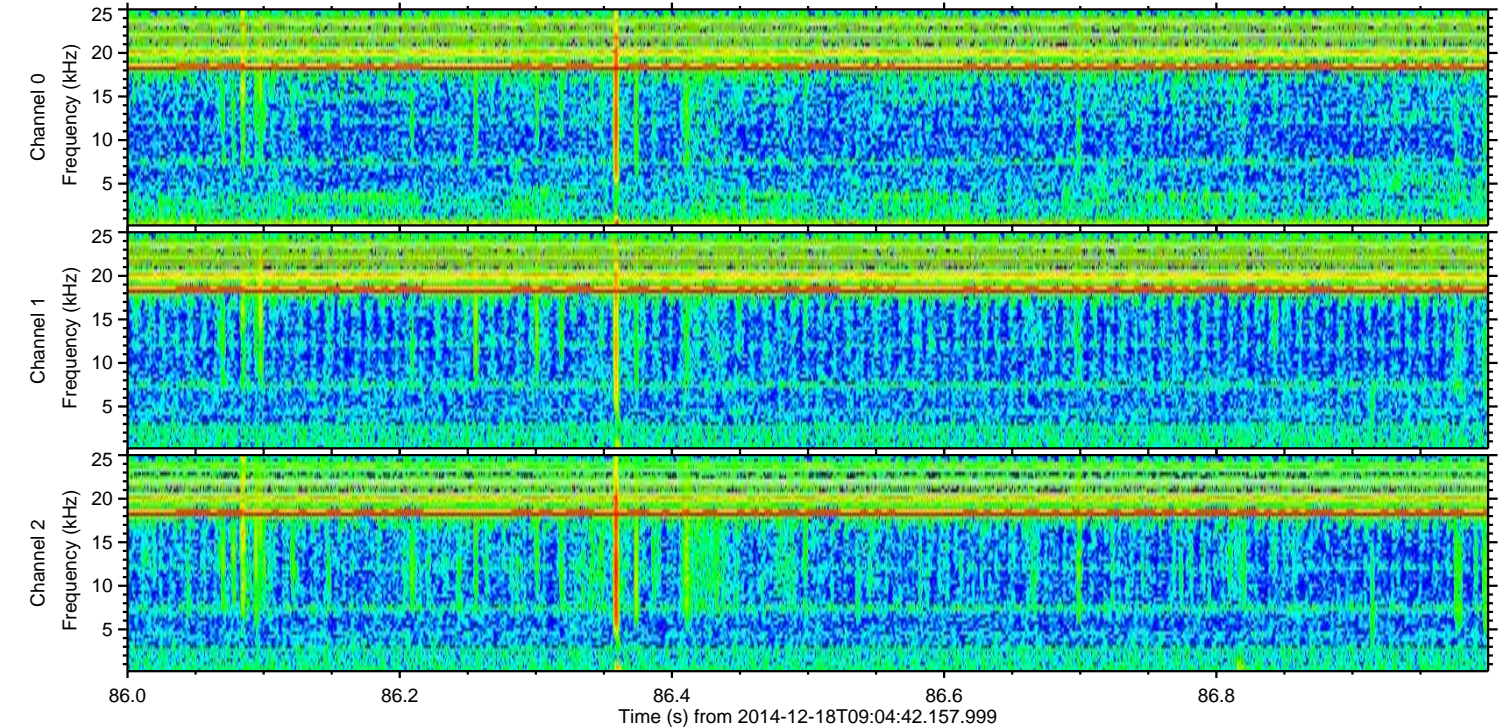
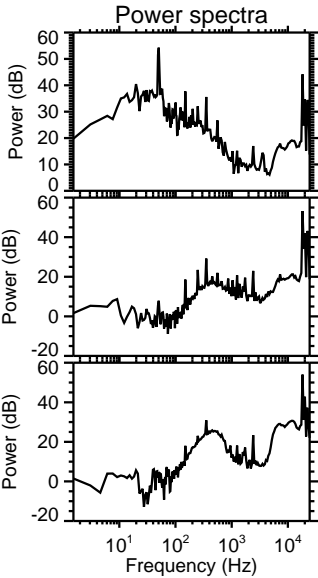
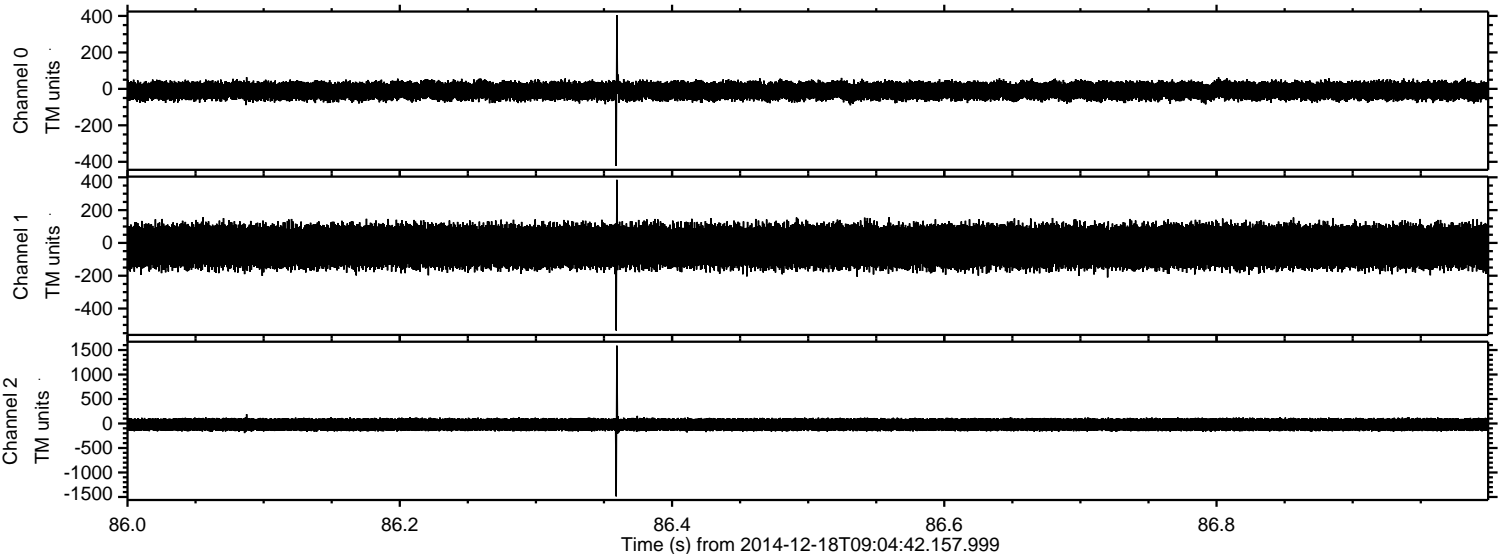

Processed Thu Dec 18 10:14:28 2014 by ELM ver.2012-10-06 from 001__elm20141218_090441__dat00.bin

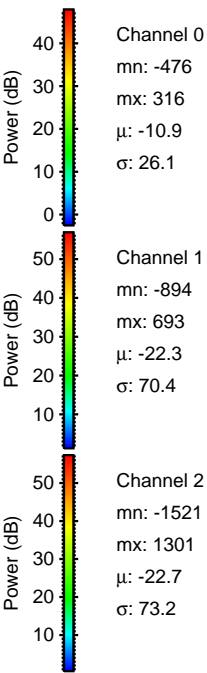
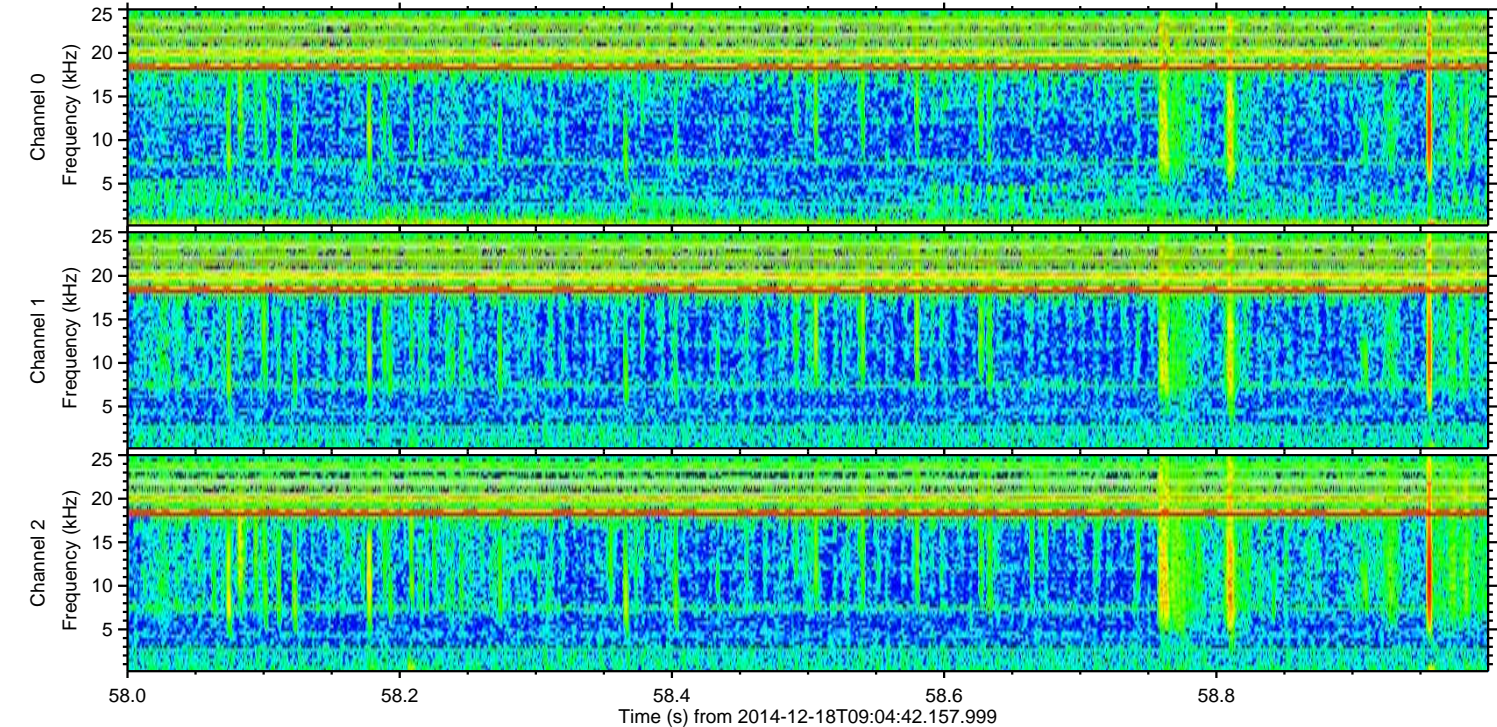
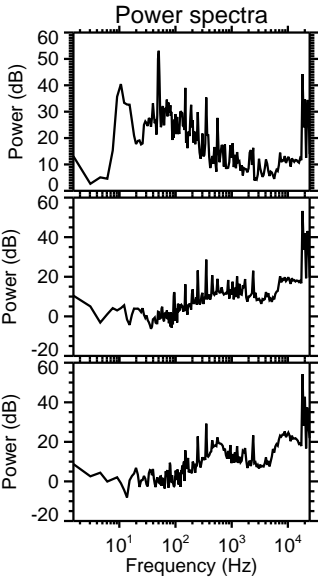
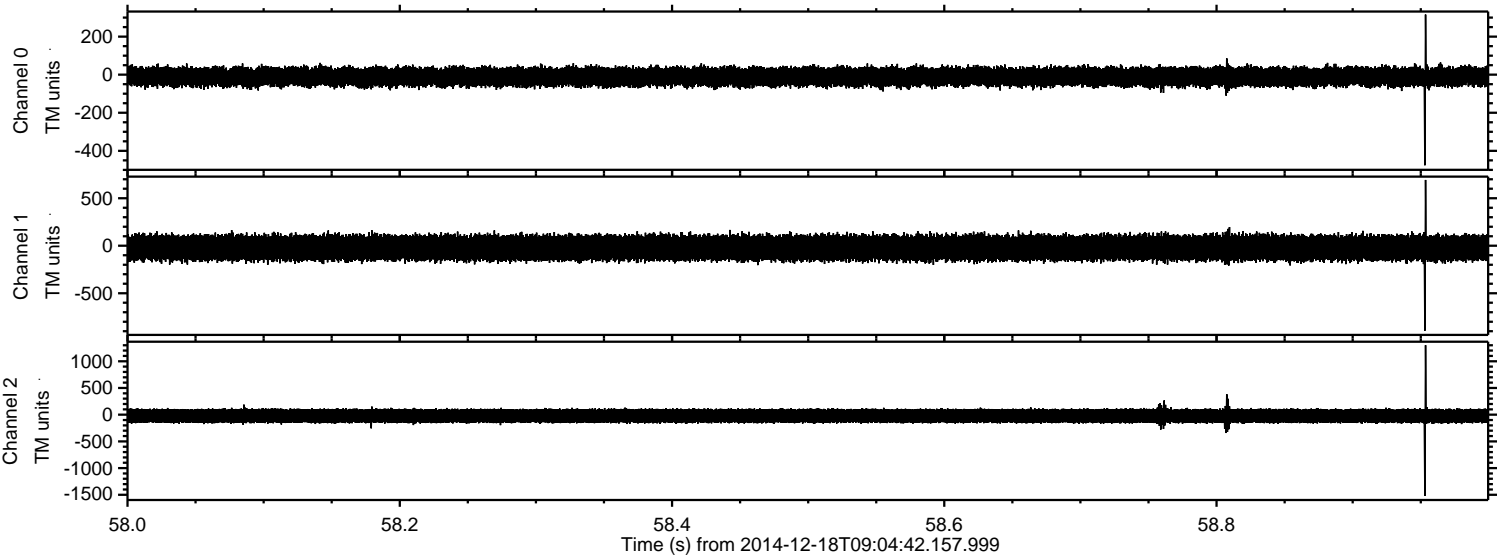

Processed Thu Dec 18 10:14:29 2014 by ELM ver.2012-10-06 from 001__elm20141218_090441__dat00.bin

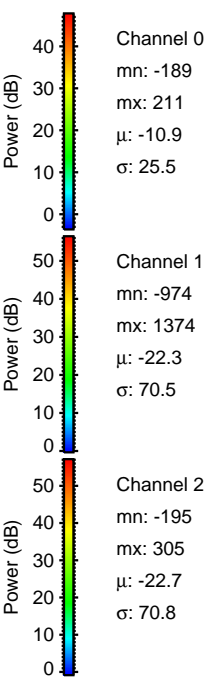
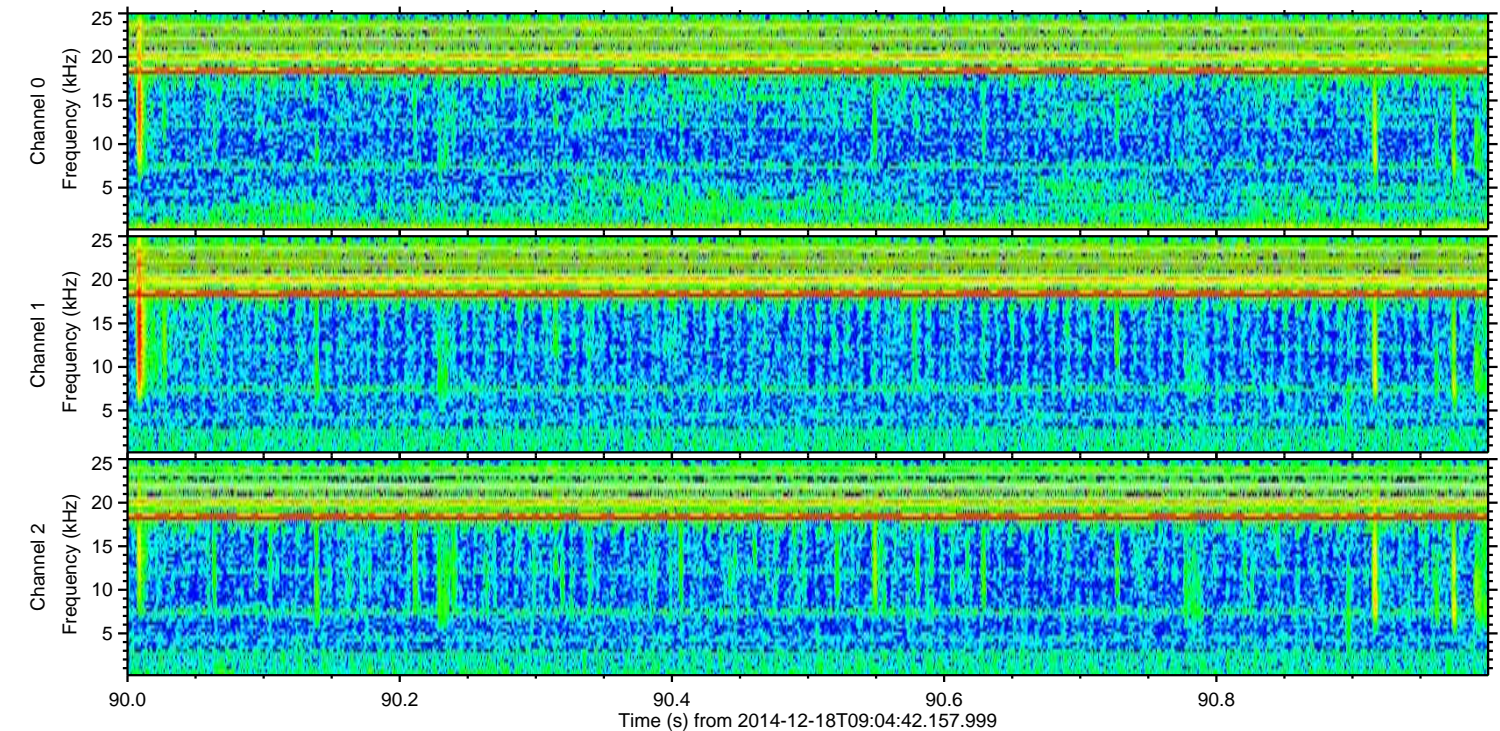
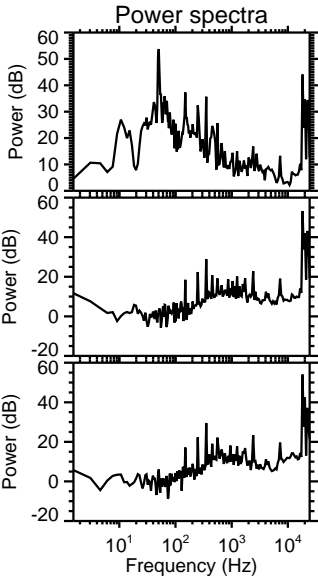
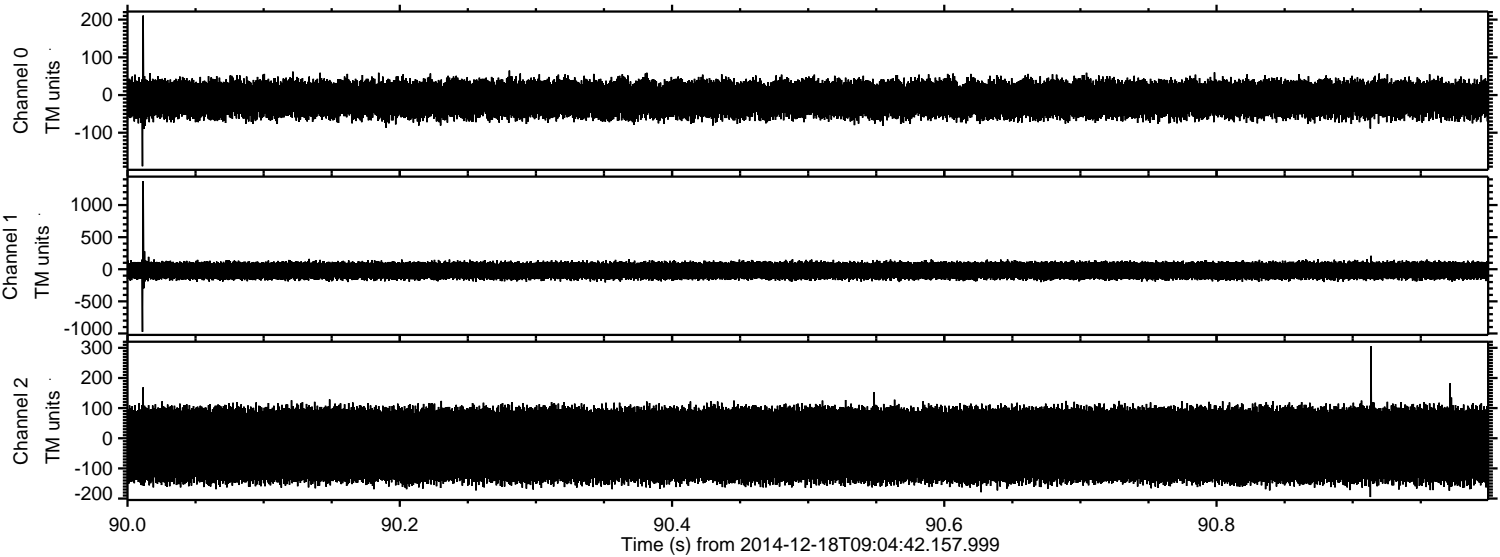

Processed Thu Dec 18 10:14:30 2014 by ELM ver.2012-10-06 from 001__elm20141218_090441__dat00.bin

