

ELMAVAN 3D WAVEFORMS (Measured data sampled at 50 kHz) 49630 packets of 144 samples from 2014-12-18T07:59:40.259.999.

Processed Thu Dec 18 09:28:26 2014 by ELM ver.2012-10-06 from 001__elm20141218_075939__dat00.bin

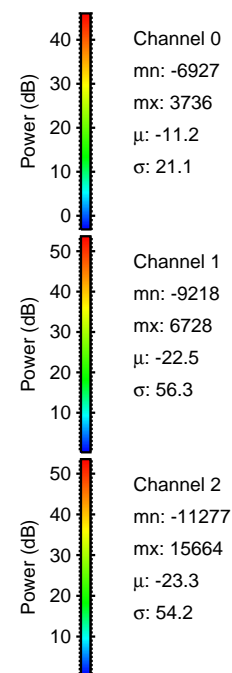
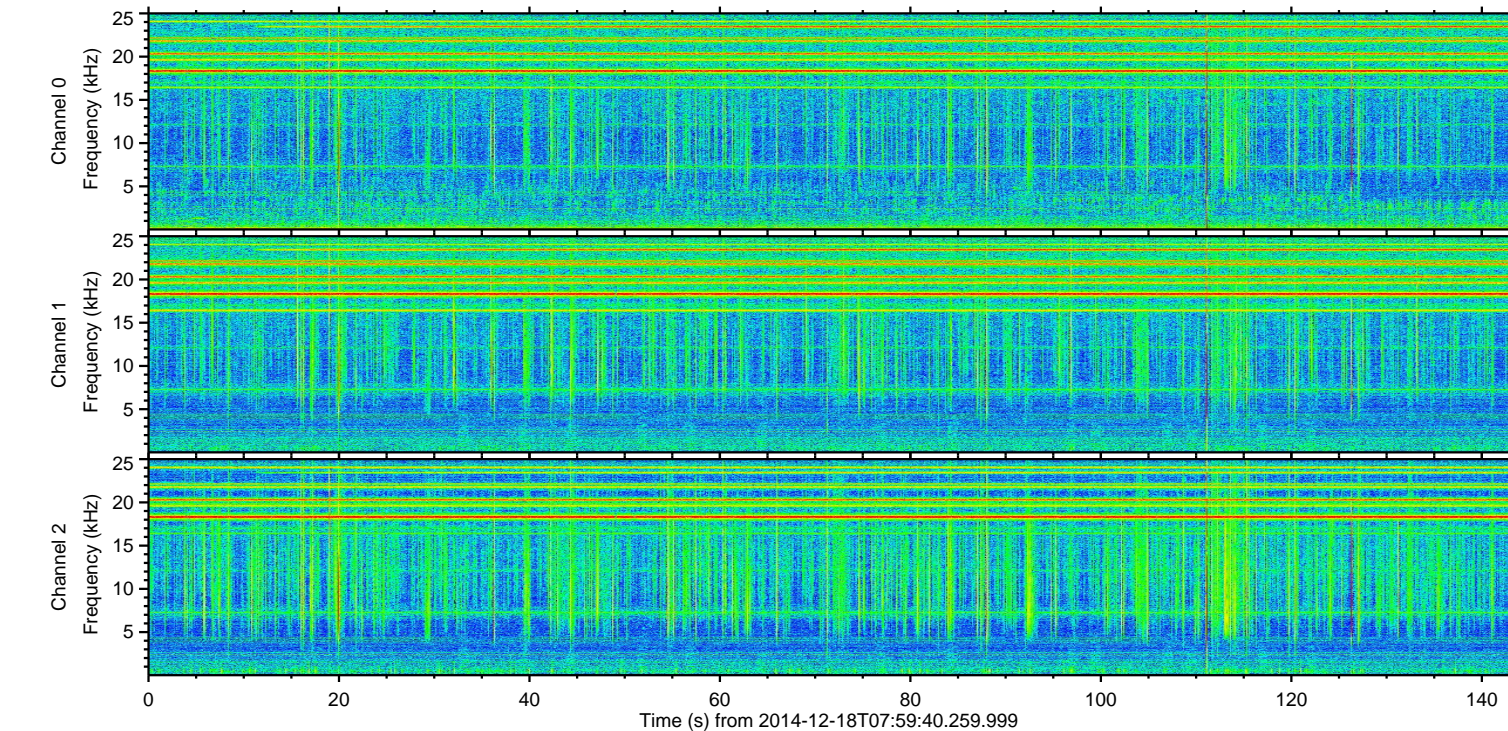
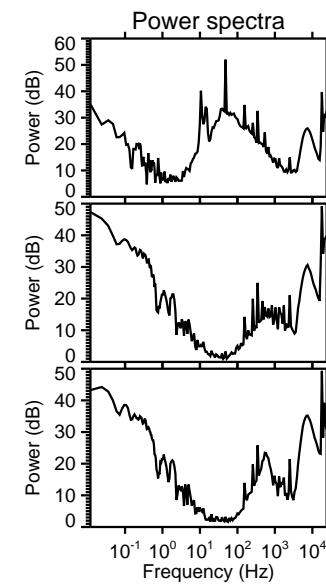
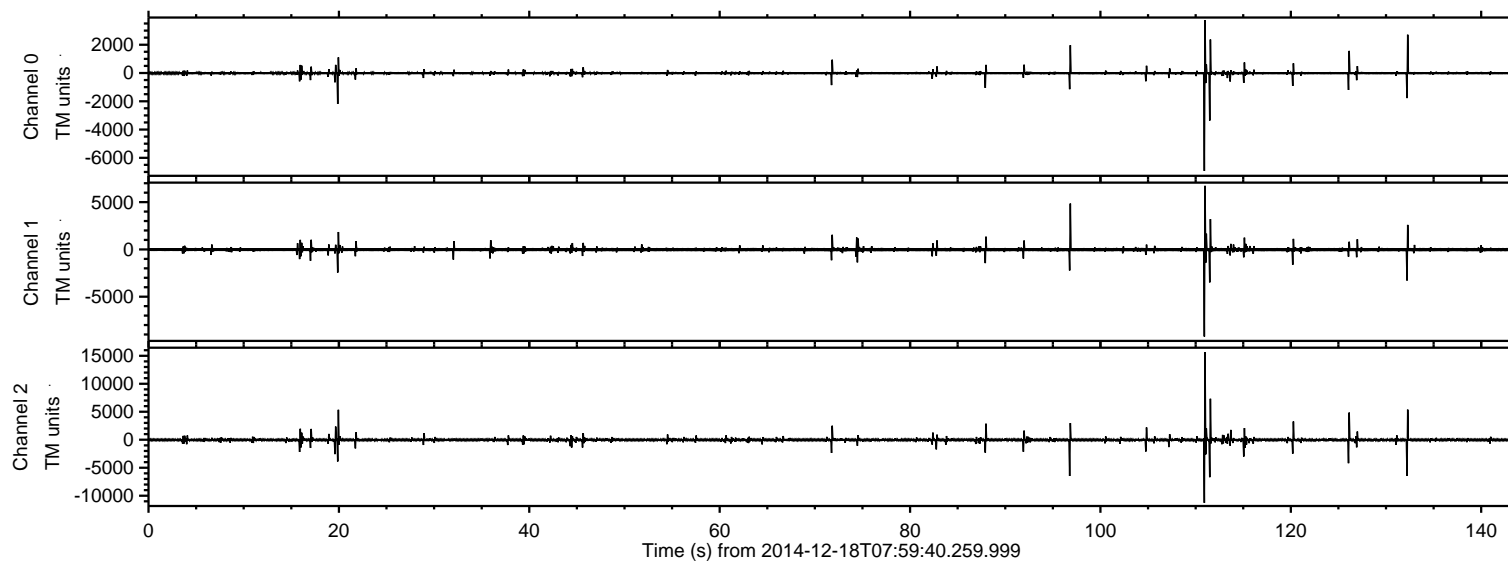

ELMAVAN 3D WAVEFORMS (Measured data sampled at 50 kHz) 49630 packets of 144 samples from 2014-12-18T07:59:40.259.999. Part 112/143

Processed Thu Dec 18 09:28:39 2014 by ELM ver.2012-10-06 from 001__elm20141218_075939__dat00.bin

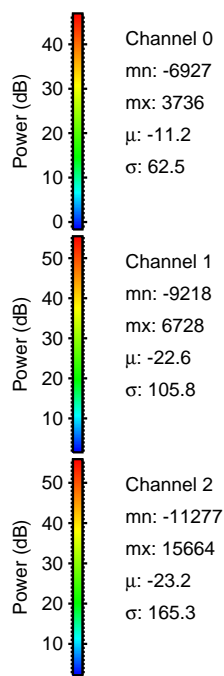
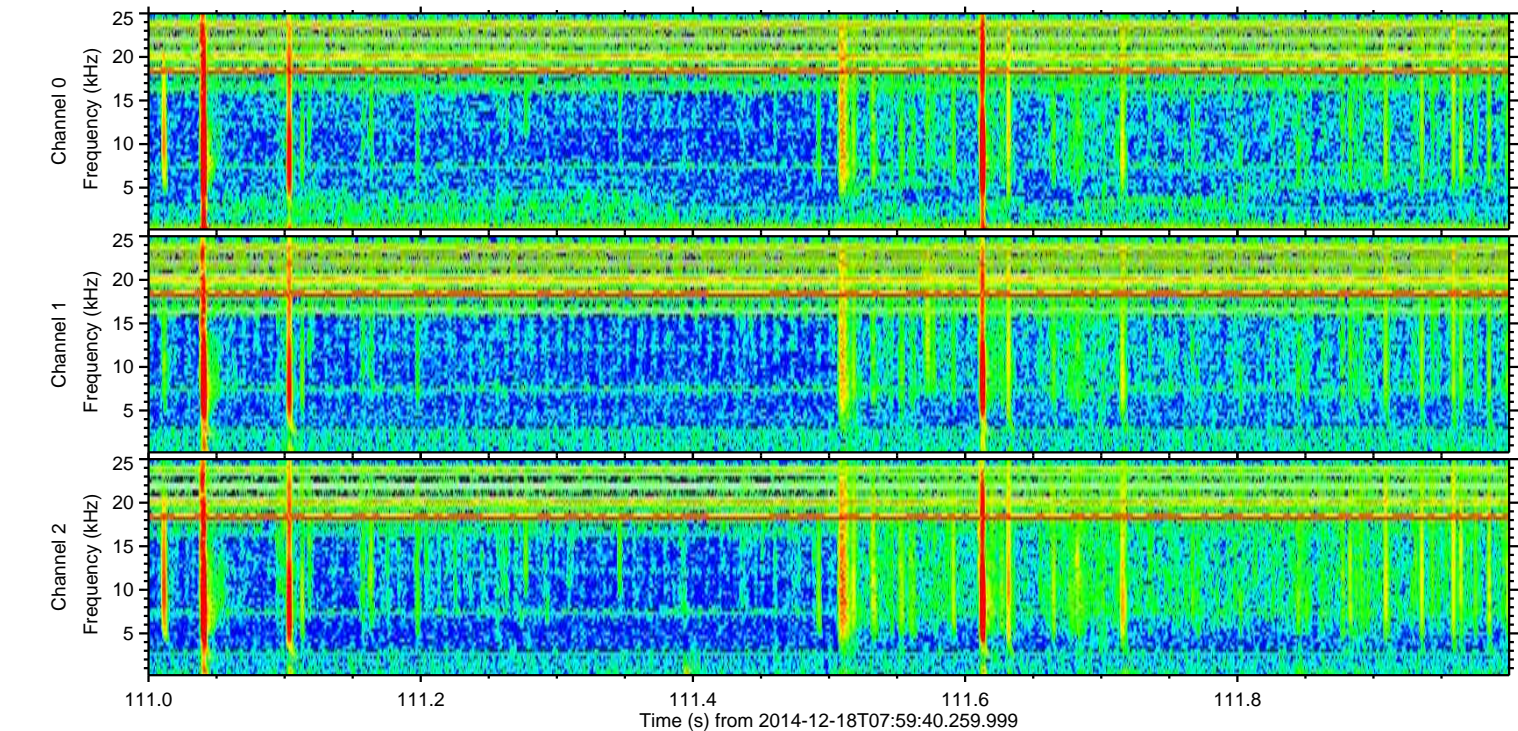
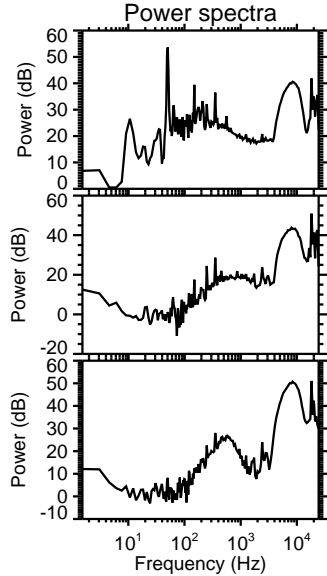
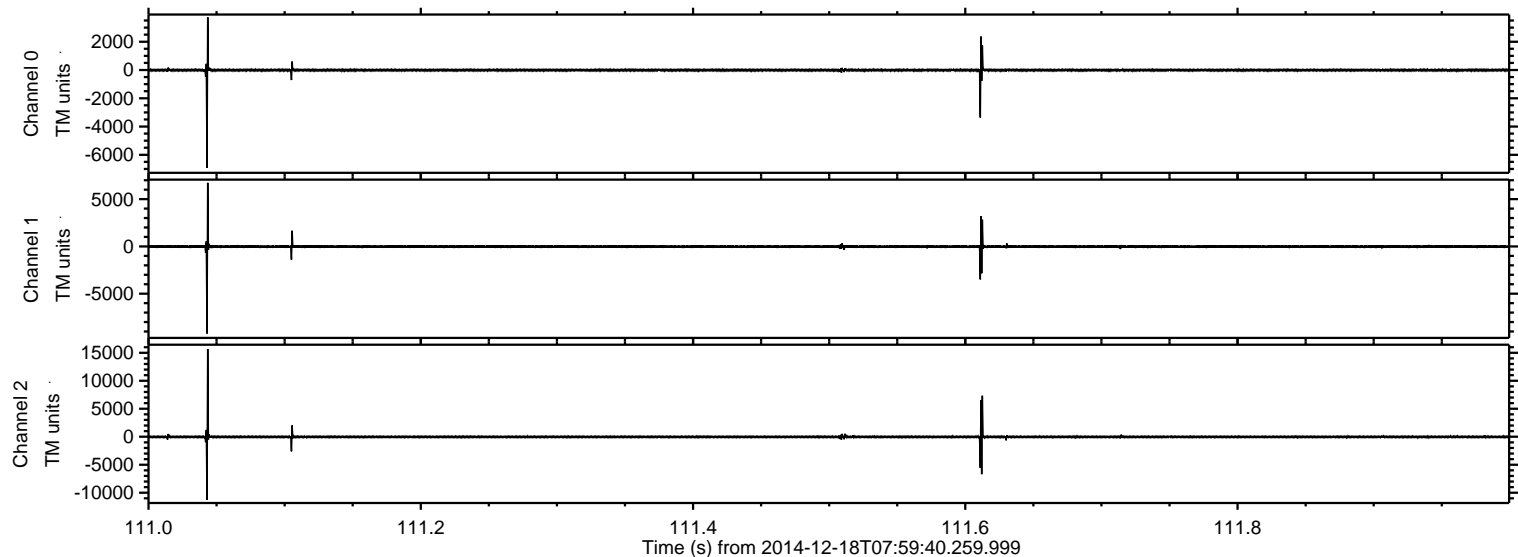

ELMAVAN 3D WAVEFORMS (Measured data sampled at 50 kHz) 49630 packets of 144 samples from 2014-12-18T07:59:40.259.999. Part 97/143

Processed Thu Dec 18 09:28:40 2014 by ELM ver.2012-10-06 from 001__elm20141218_075939__dat00.bin

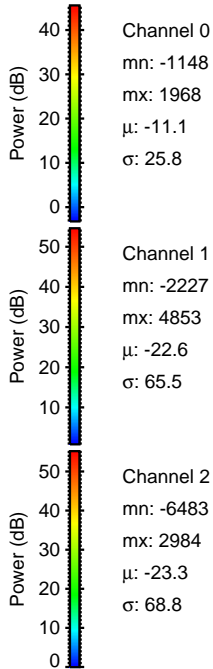
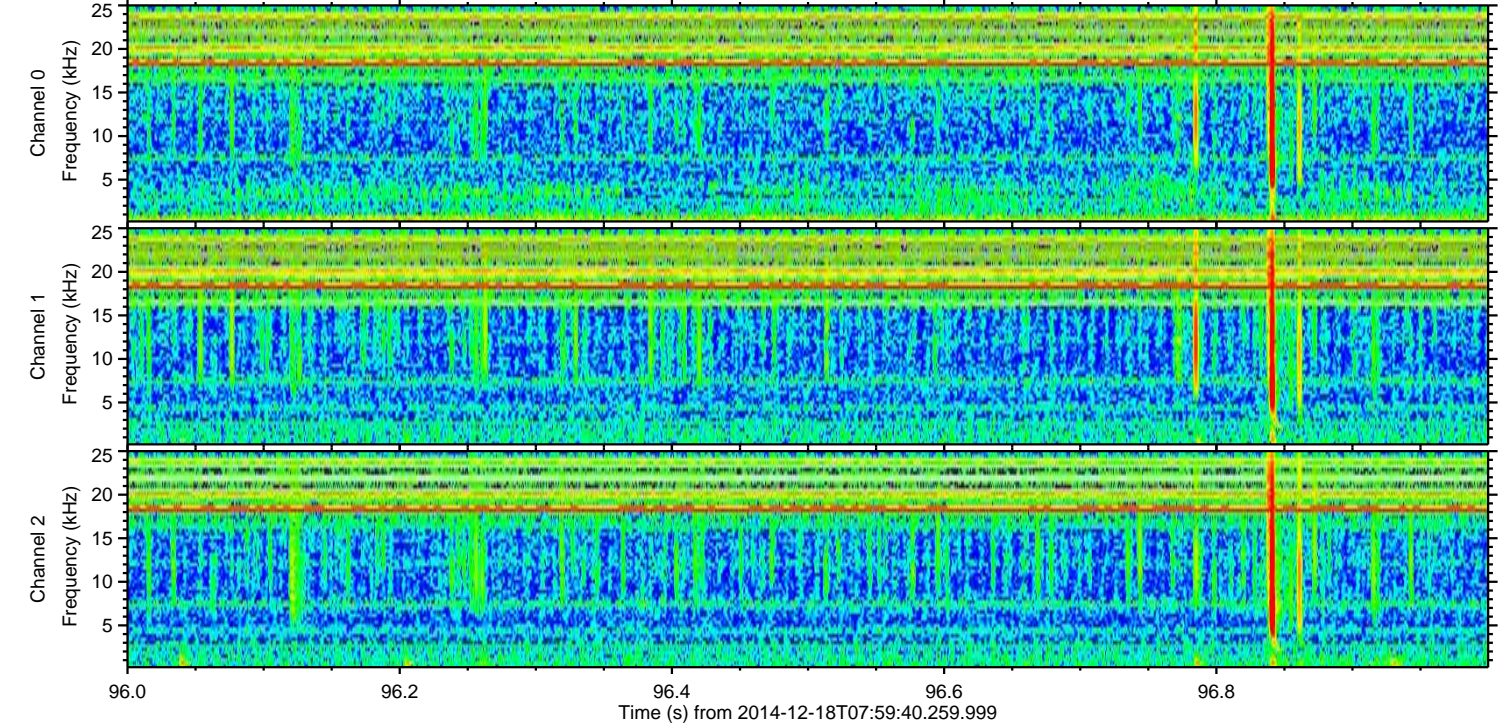
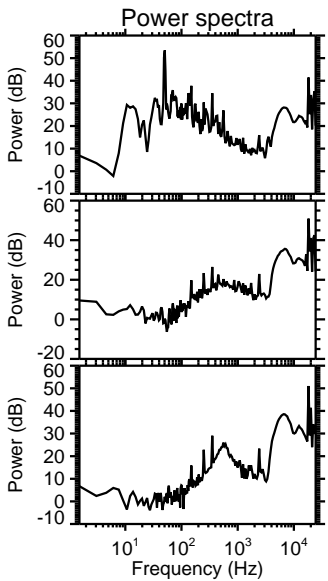
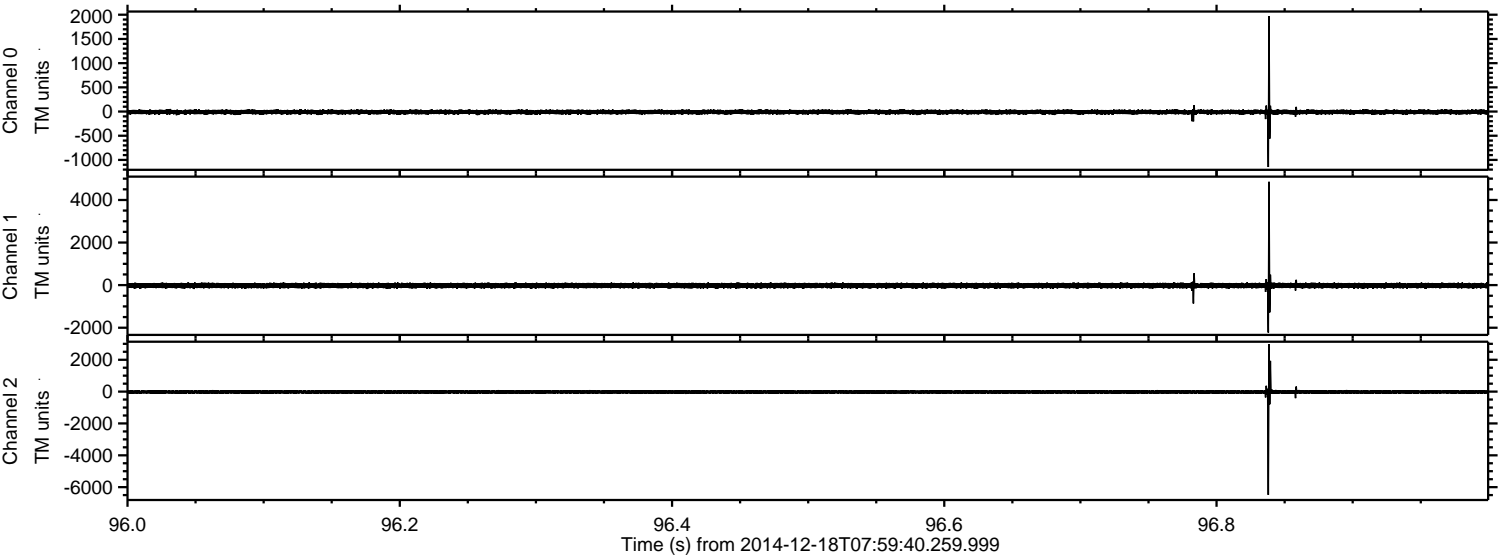

ELMAVAN 3D WAVEFORMS (Measured data sampled at 50 kHz) 49630 packets of 144 samples from 2014-12-18T07:59:40.259.999. Part 133/143

Processed Thu Dec 18 09:28:41 2014 by ELM ver.2012-10-06 from 001__elm20141218_075939__dat00.bin

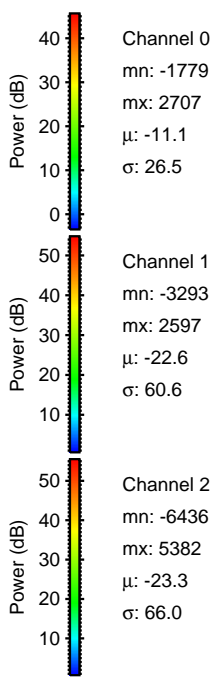
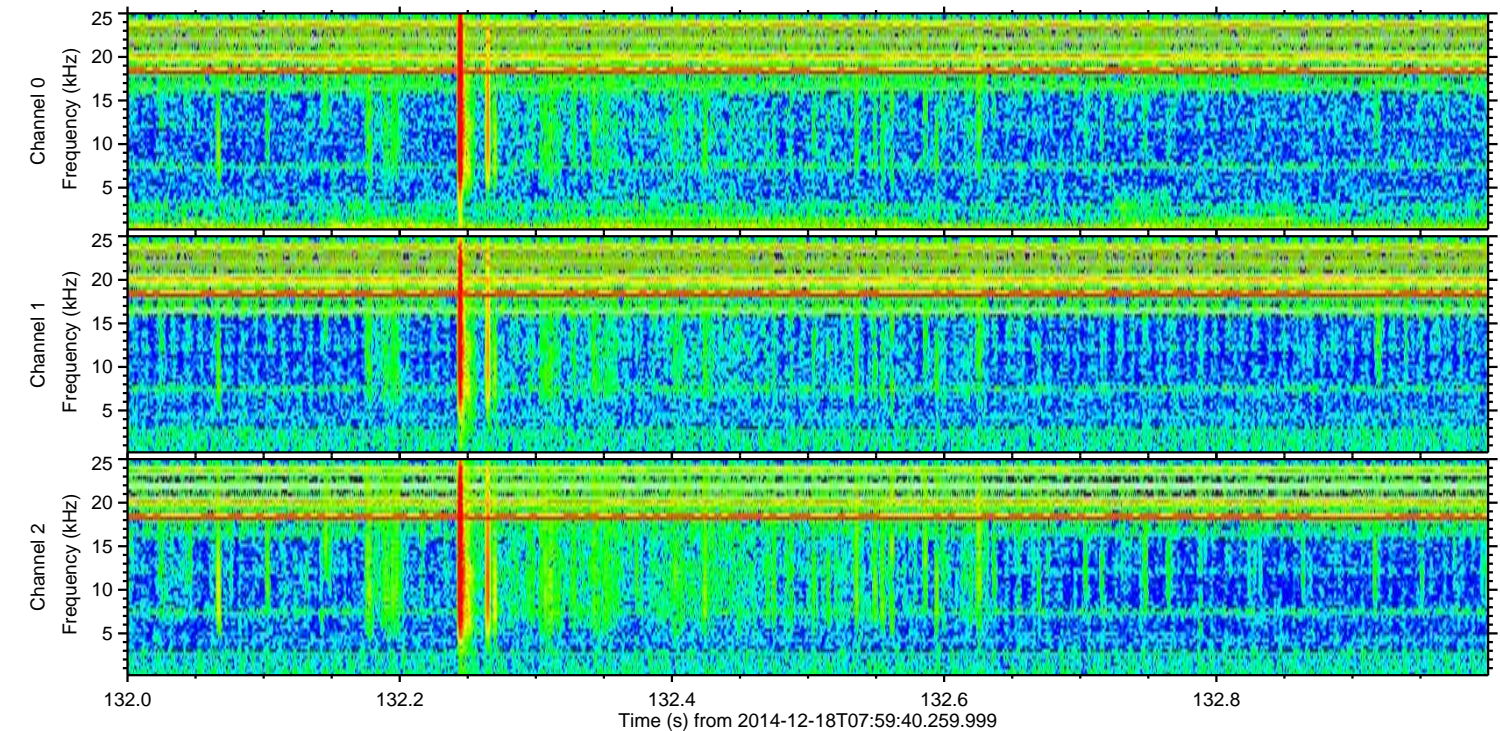
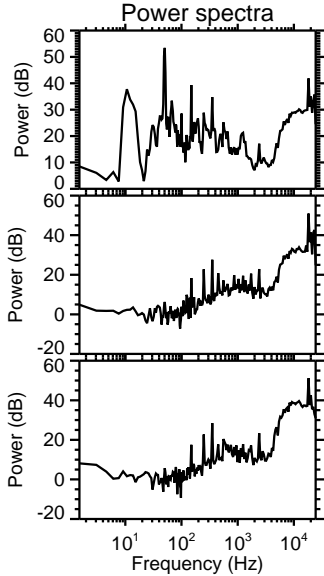
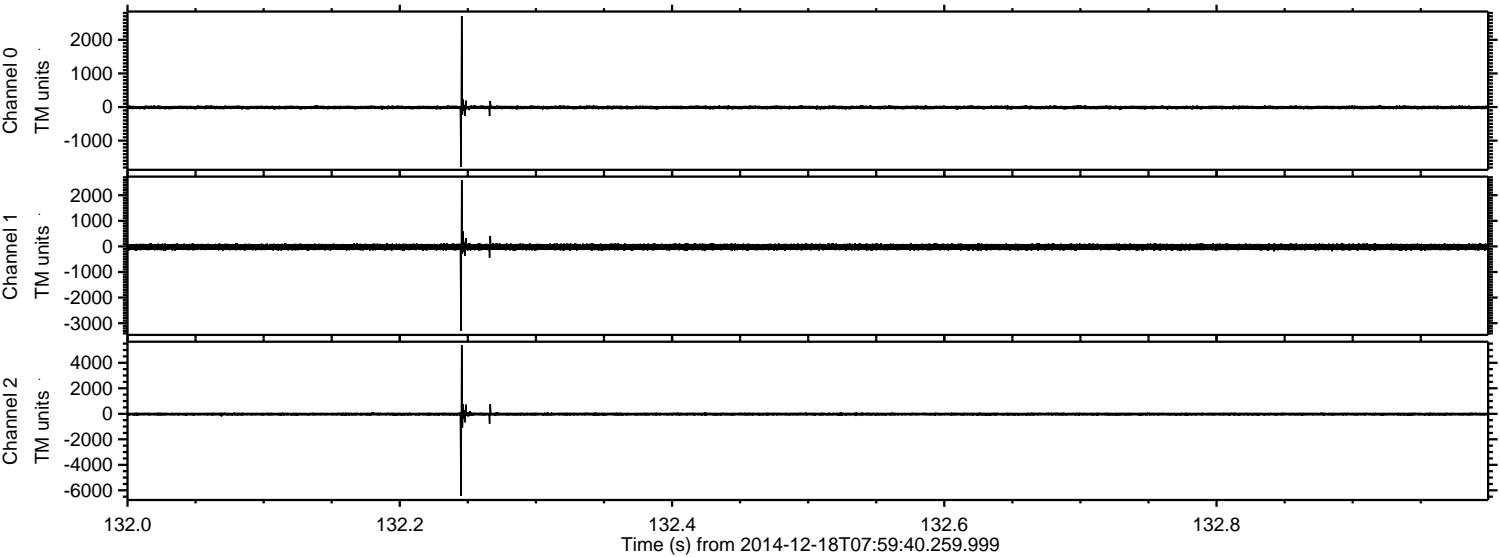

Channel 0
mn: -1779
mx: 2707
 μ : -11.1
 σ : 26.5

Channel 1
mn: -3293
mx: 2597
 μ : -22.6
 σ : 60.6

Channel 2
mn: -6436
mx: 5382
 μ : -23.3
 σ : 66.0

ELMAVAN 3D WAVEFORMS (Measured data sampled at 50 kHz) 49630 packets of 144 samples from 2014-12-18T07:59:40.259.999. Part 21/143

Processed Thu Dec 18 09:28:42 2014 by ELM ver.2012-10-06 from 001__elm20141218_075939__dat00.bin

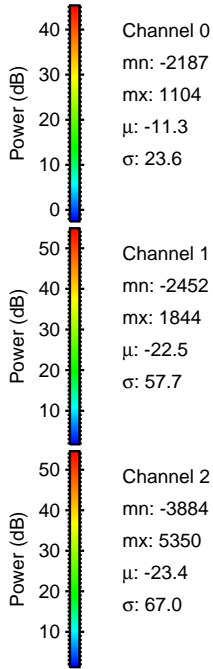
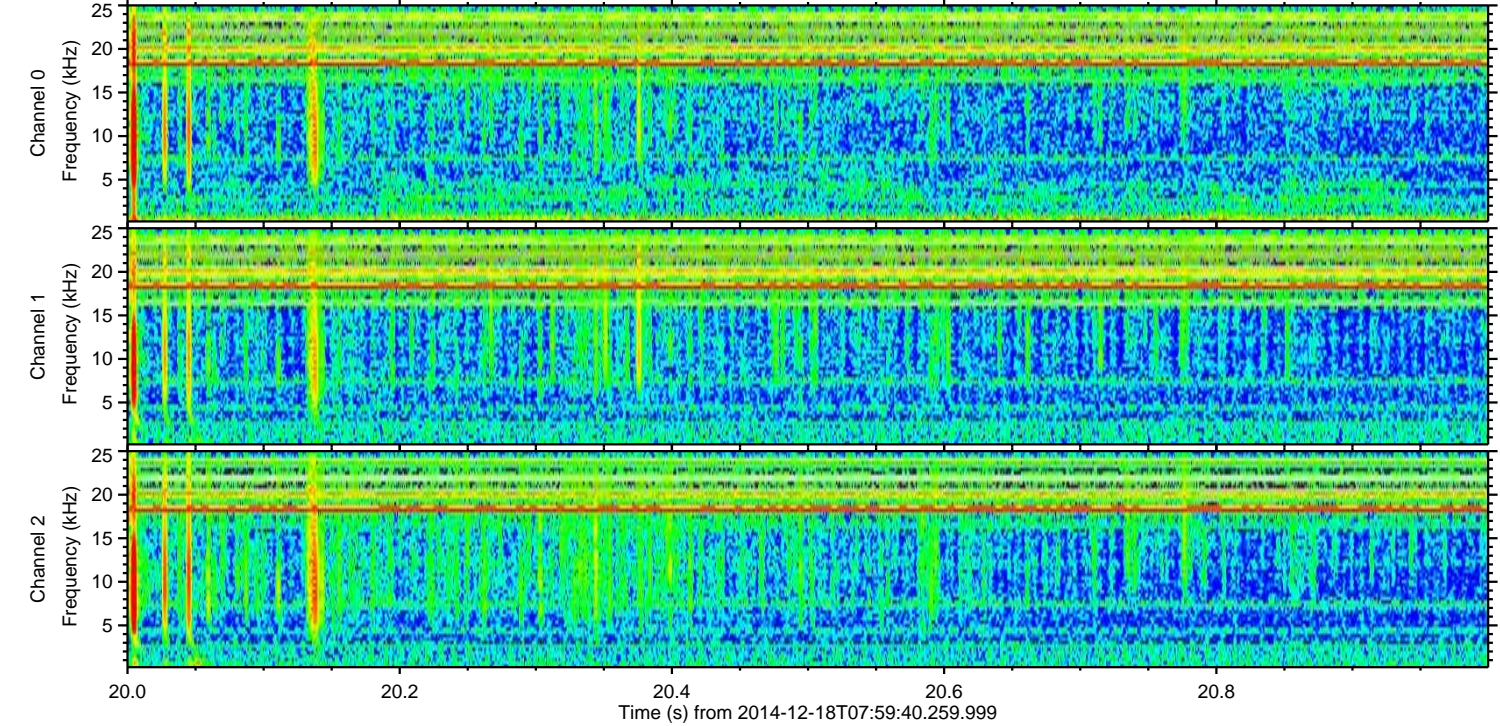
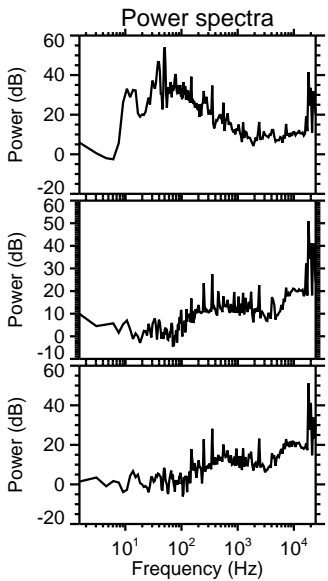
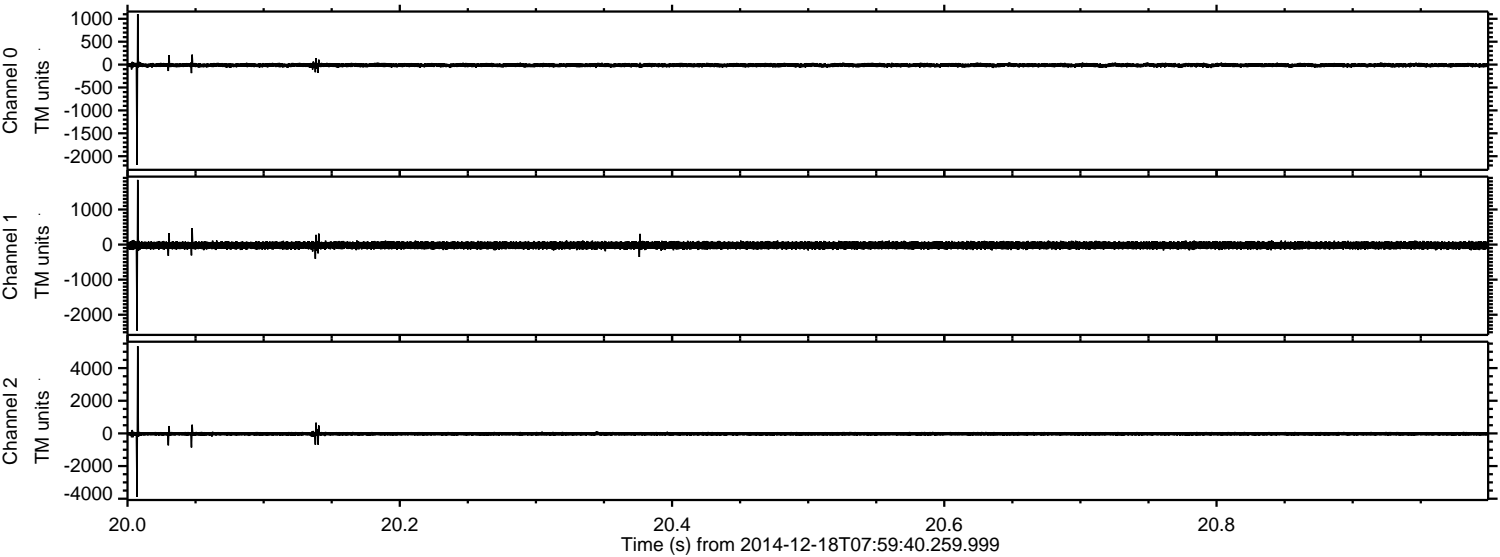

Channel 0
mn: -2187
mx: 1104
 μ : -11.3
 σ : 23.6

Channel 1
mn: -2452
mx: 1844
 μ : -22.5
 σ : 57.7

Channel 2
mn: -3884
mx: 5350
 μ : -23.4
 σ : 67.0

ELMAVAN 3D WAVEFORMS (Measured data sampled at 50 kHz) 49630 packets of 144 samples from 2014-12-18T07:59:40.259.999. Part 127/143

Processed Thu Dec 18 09:28:43 2014 by ELM ver.2012-10-06 from 001__elm20141218_075939__dat00.bin

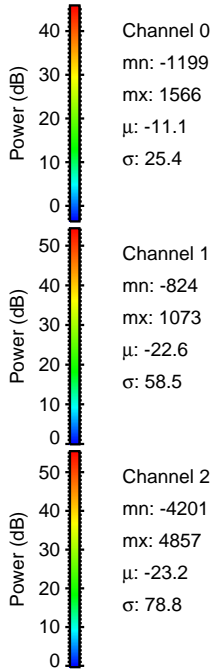
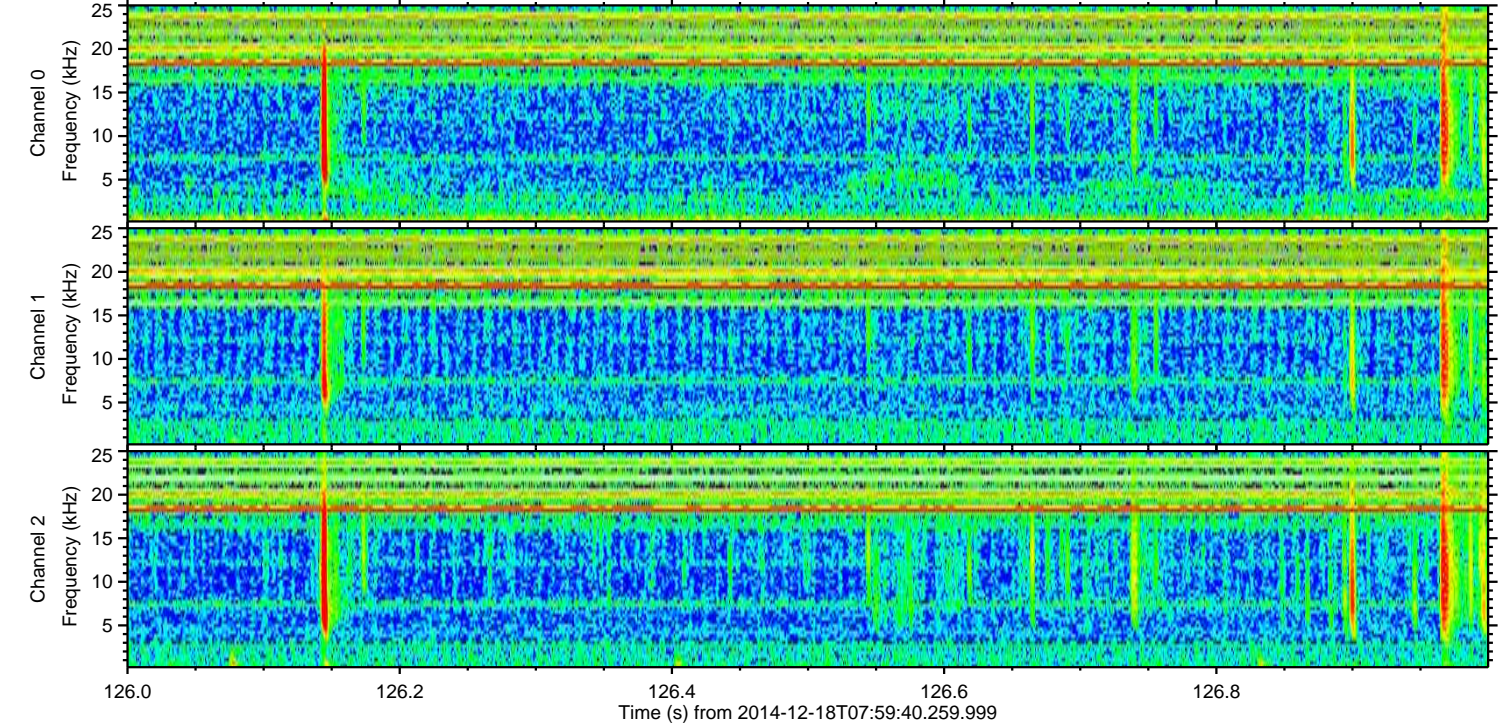
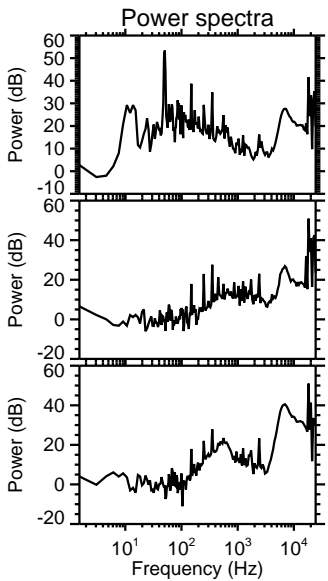
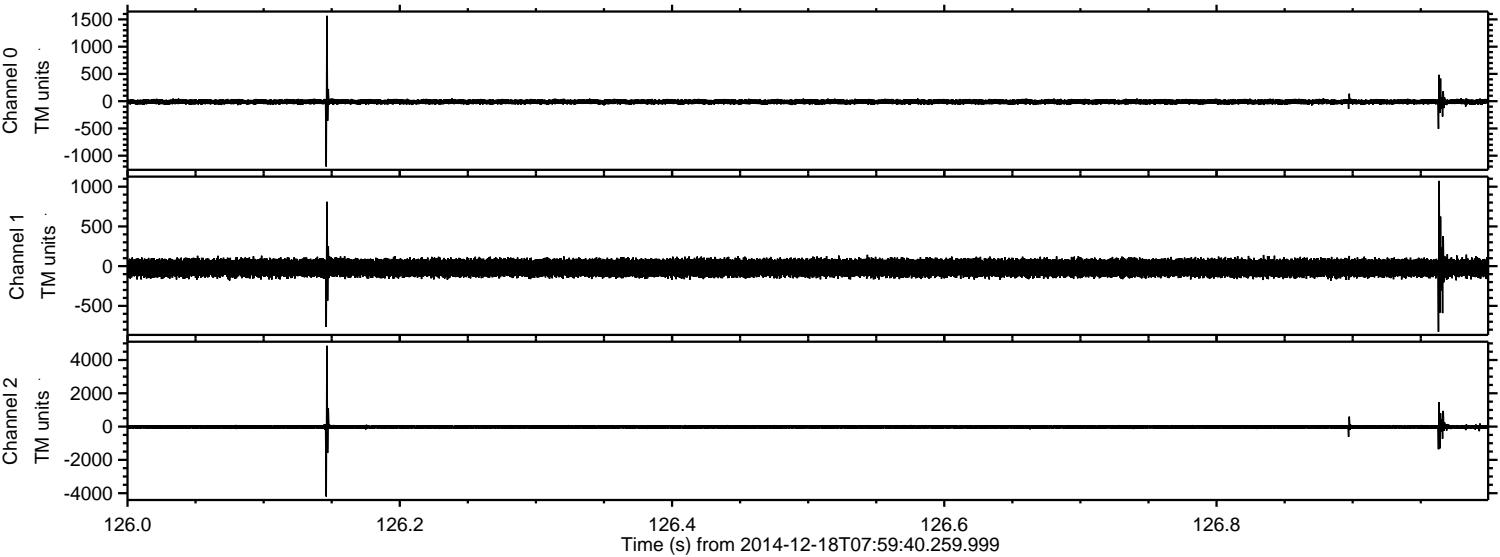

ELMAVAN 3D WAVEFORMS (Measured data sampled at 50 kHz) 49630 packets of 144 samples from 2014-12-18T07:59:40.259.999. Part 121/143

Processed Thu Dec 18 09:28:44 2014 by ELM ver.2012-10-06 from 001__elm20141218_075939__dat00.bin

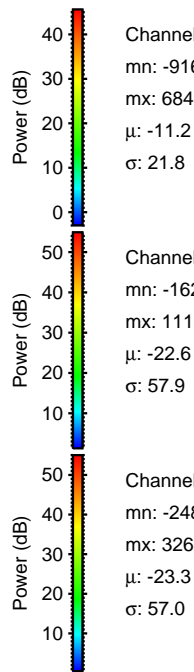
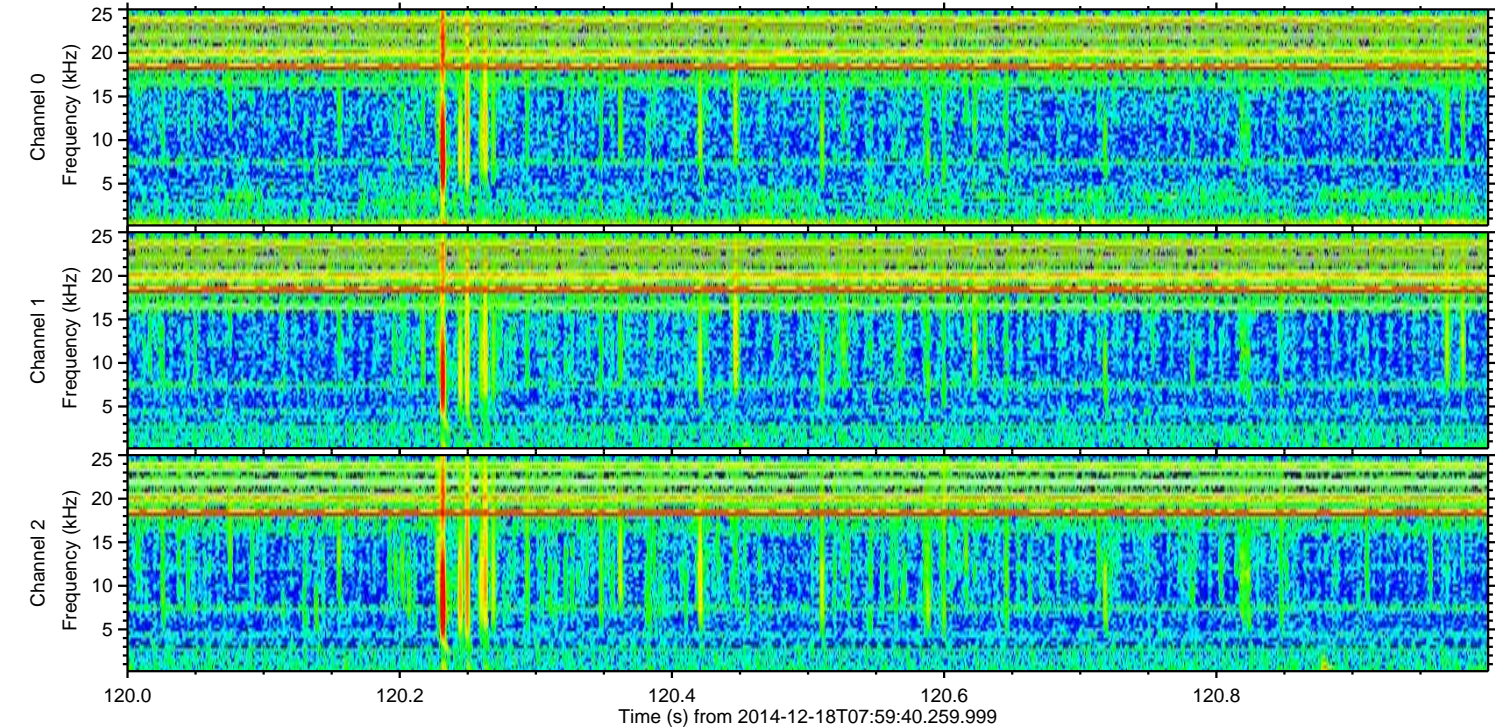
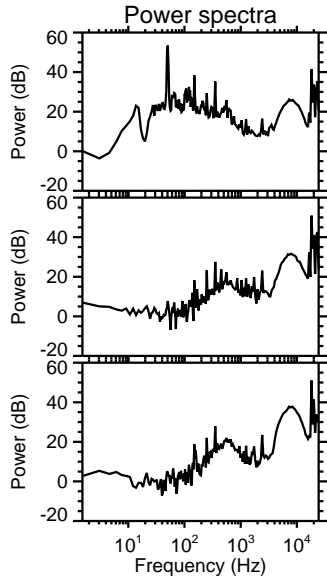
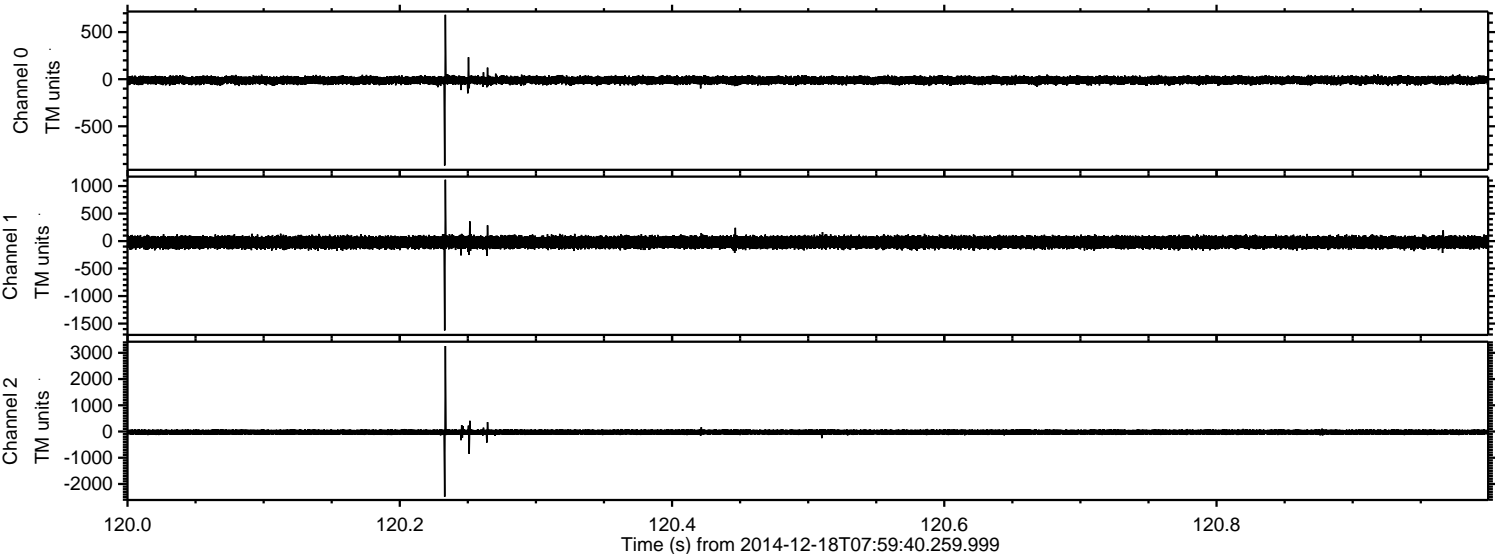

ELMAVAN 3D WAVEFORMS (Measured data sampled at 50 kHz) 49630 packets of 144 samples from 2014-12-18T07:59:40.259.999. Part 116/143

Processed Thu Dec 18 09:28:45 2014 by ELM ver.2012-10-06 from 001__elm20141218_075939__dat00.bin

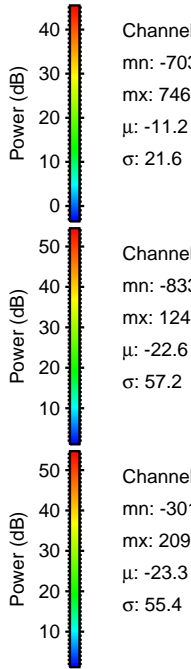
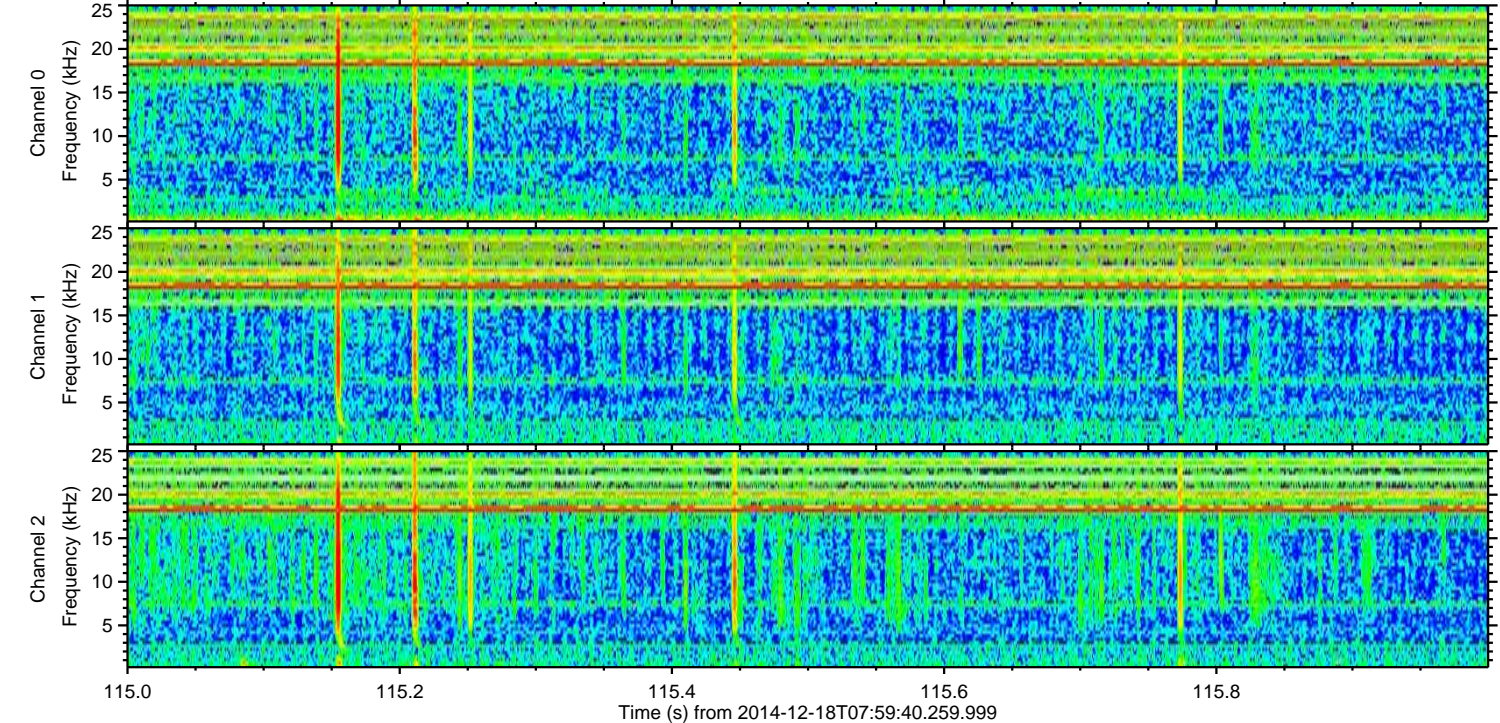
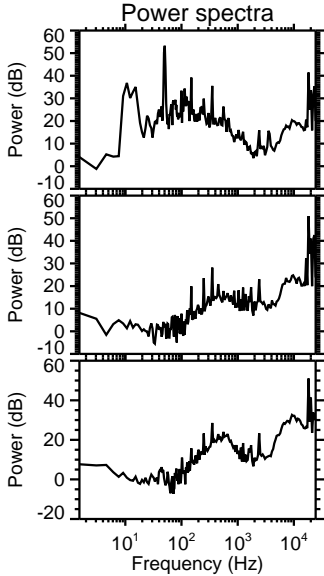
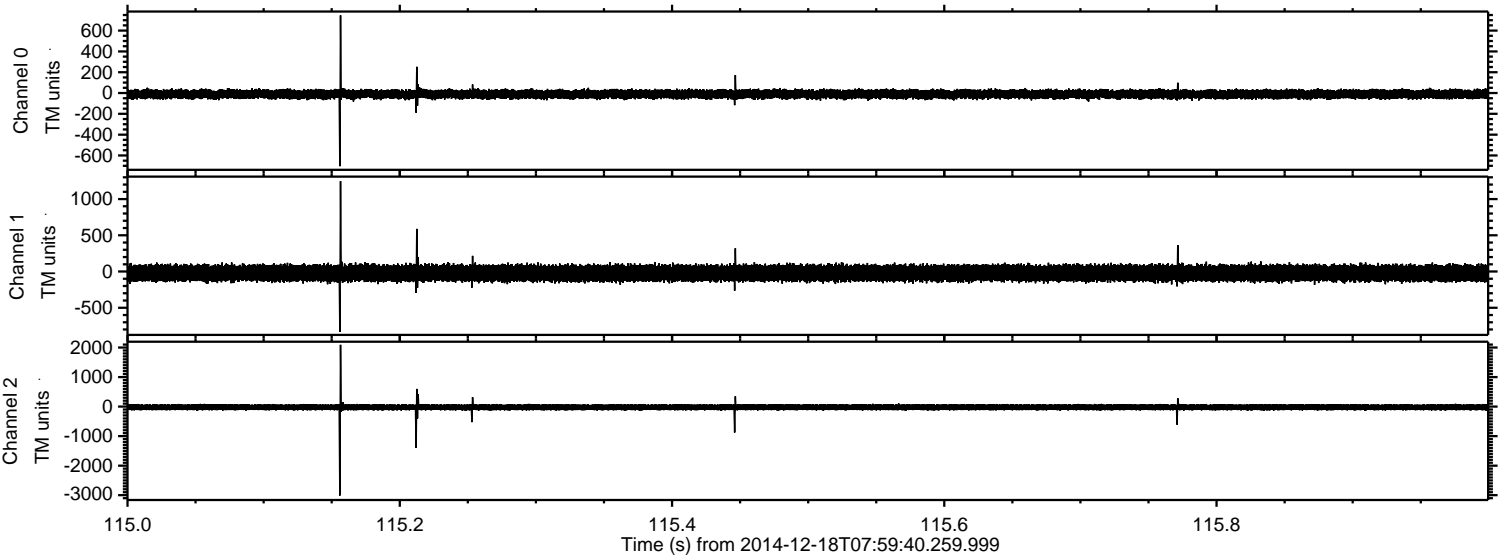

Processed Thu Dec 18 09:28:46 2014 by ELM ver.2012-10-06 from 001__elm20141218_075939__dat00.bin

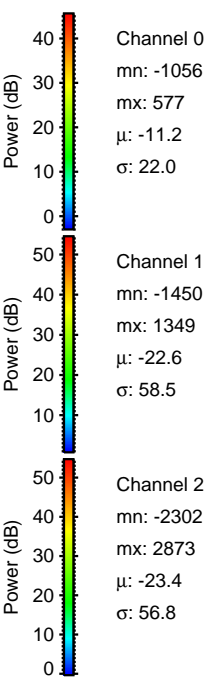
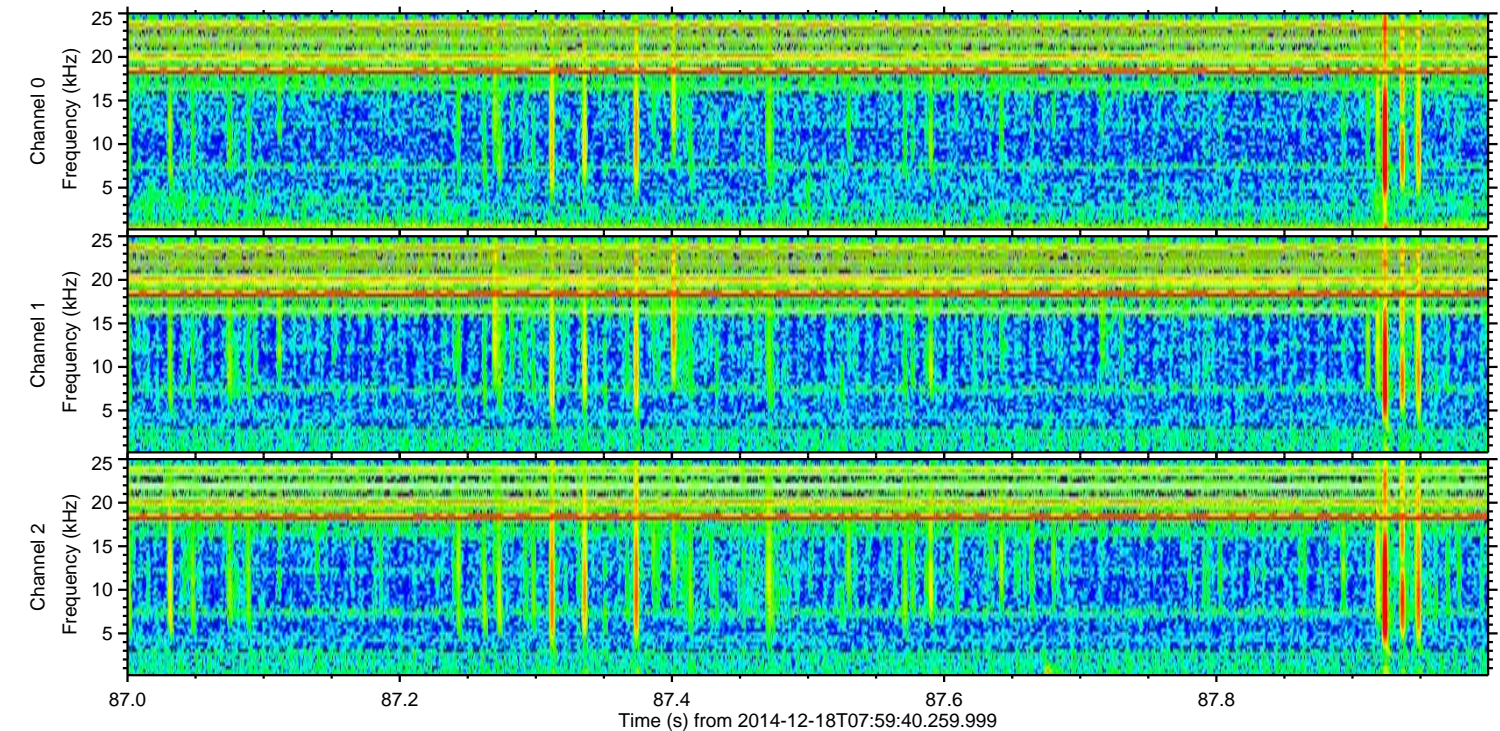
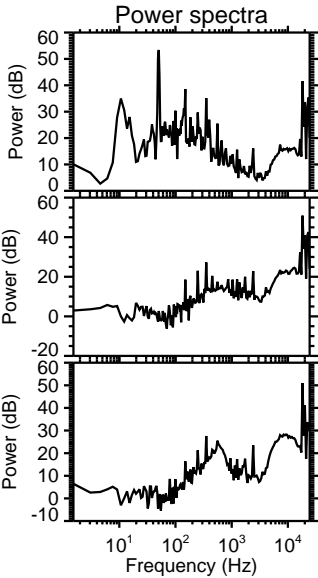
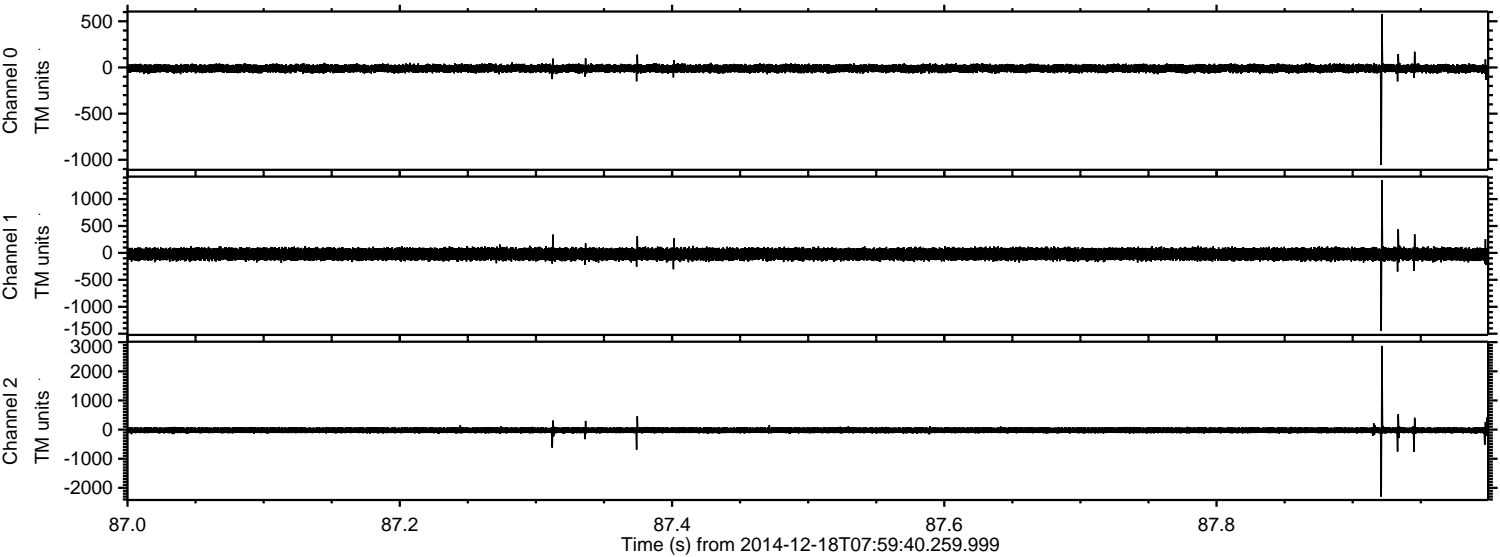

ELMAVAN 3D WAVEFORMS (Measured data sampled at 50 kHz) 49630 packets of 144 samples from 2014-12-18T07:59:40.259.999. Part 20/143

Processed Thu Dec 18 09:28:47 2014 by ELM ver.2012-10-06 from 001__elm20141218_075939__dat00.bin

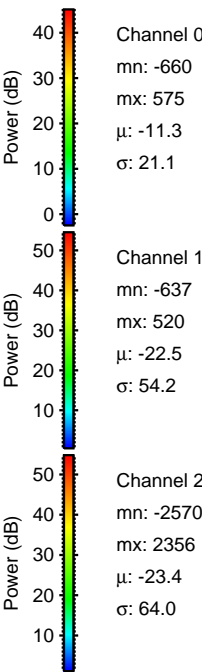
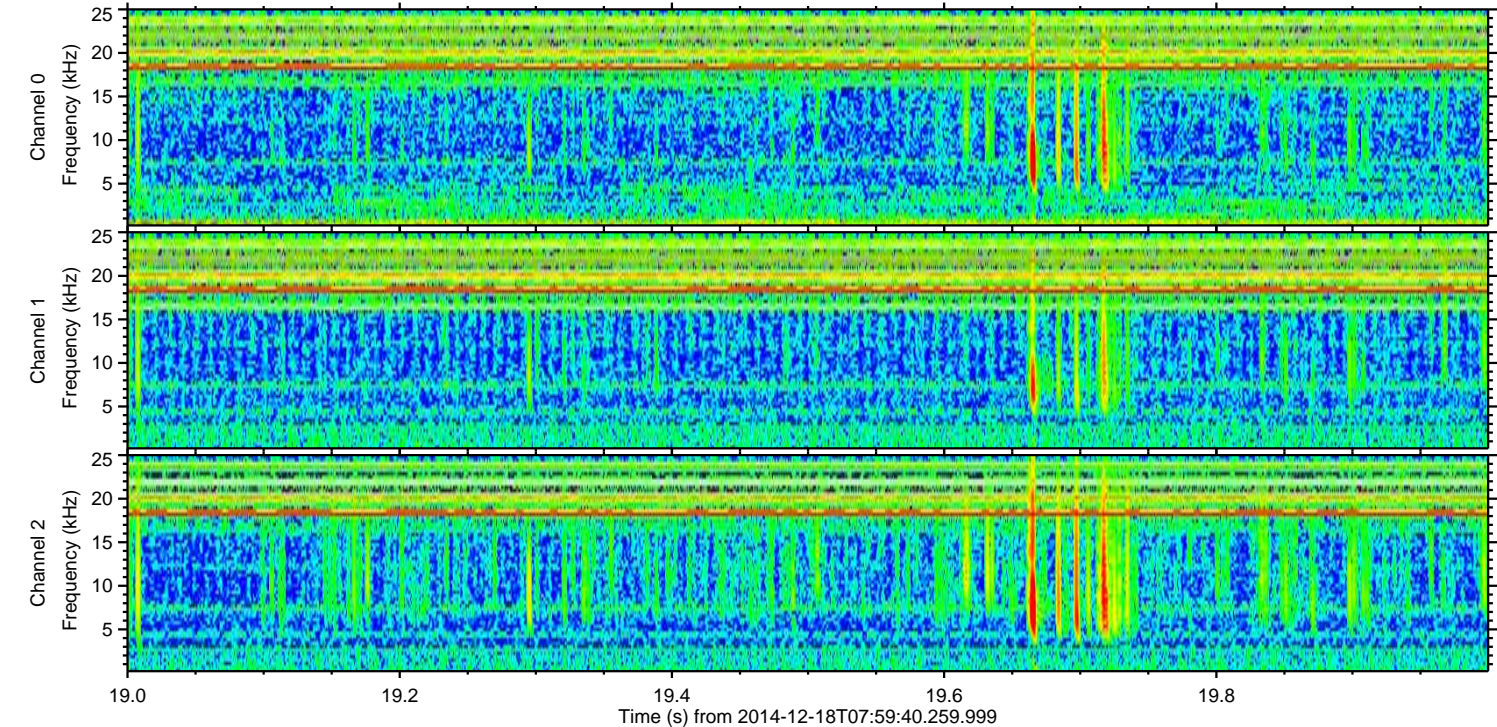
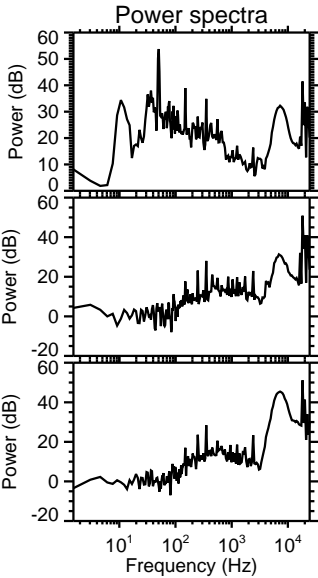
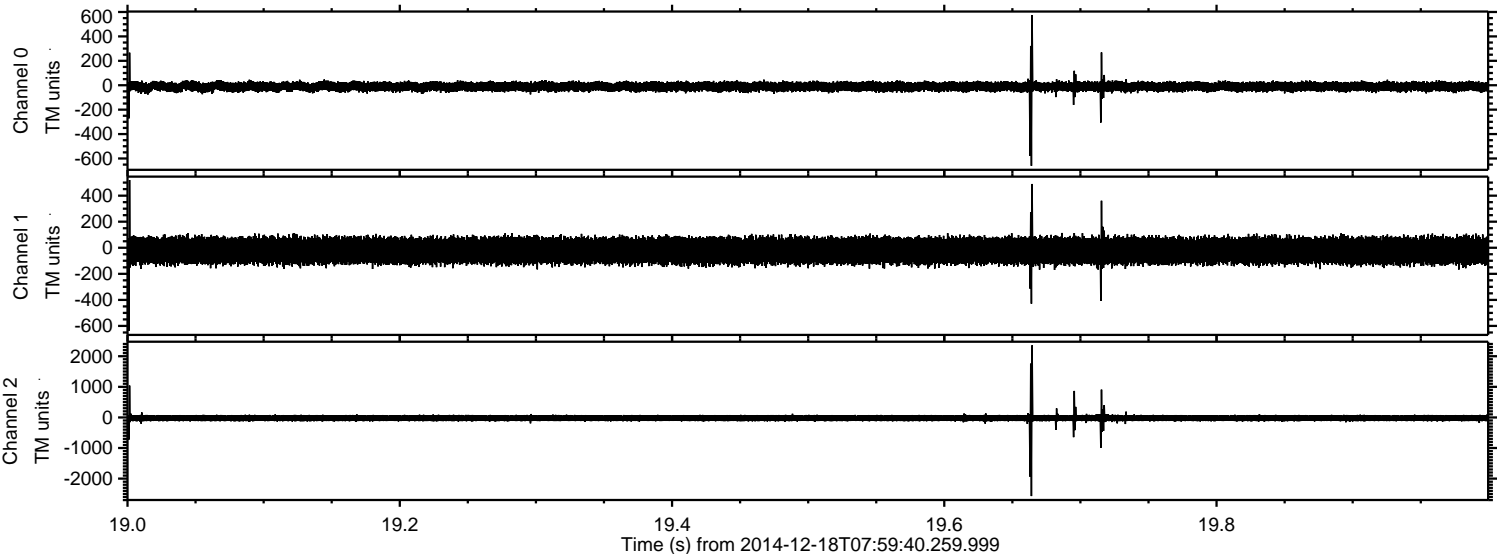

ELMAVAN 3D WAVEFORMS (Measured data sampled at 50 kHz) 49630 packets of 144 samples from 2014-12-18T07:59:40.259.999. Part 1/143

Processed Thu Dec 18 09:28:48 2014 by ELM ver.2012-10-06 from 001__elm20141218_075939__dat00.bin

