

# ELMAVAN 3D WAVEFORMS (Measured data sampled at 50 kHz) 49609 packets of 144 samples from 2014-12-18T07:24:39.257.999.

Processed Thu Dec 18 09:00:05 2014 by ELM ver.2012-10-06 from 001\_\_elm20141218\_072438\_\_dat00.bin

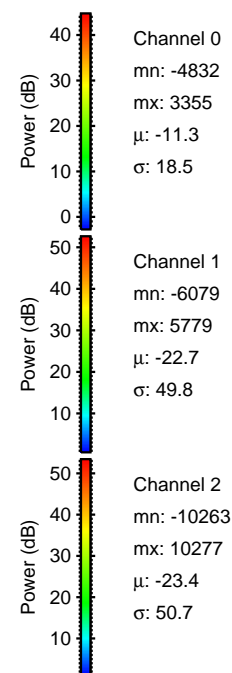

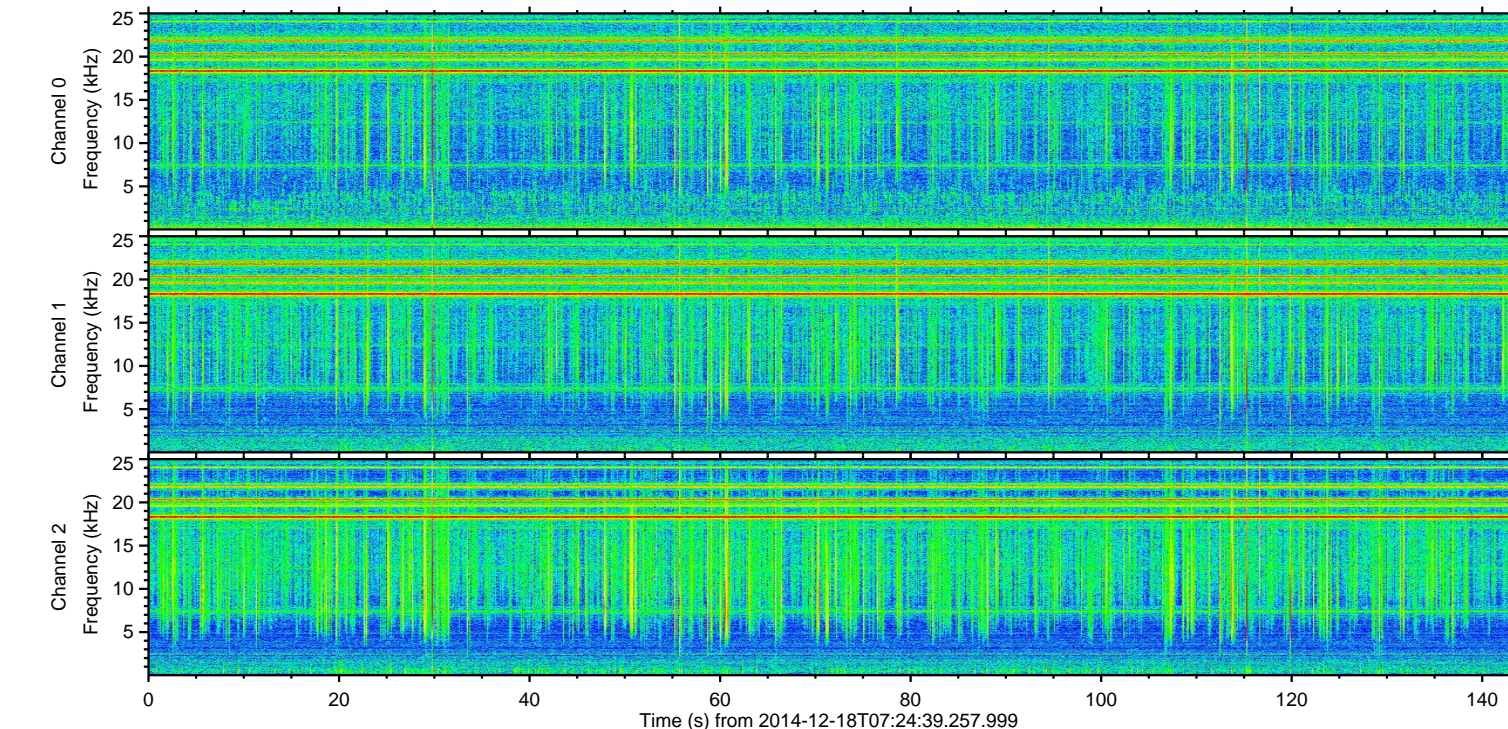
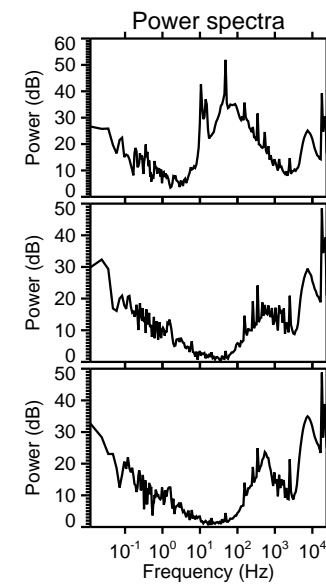
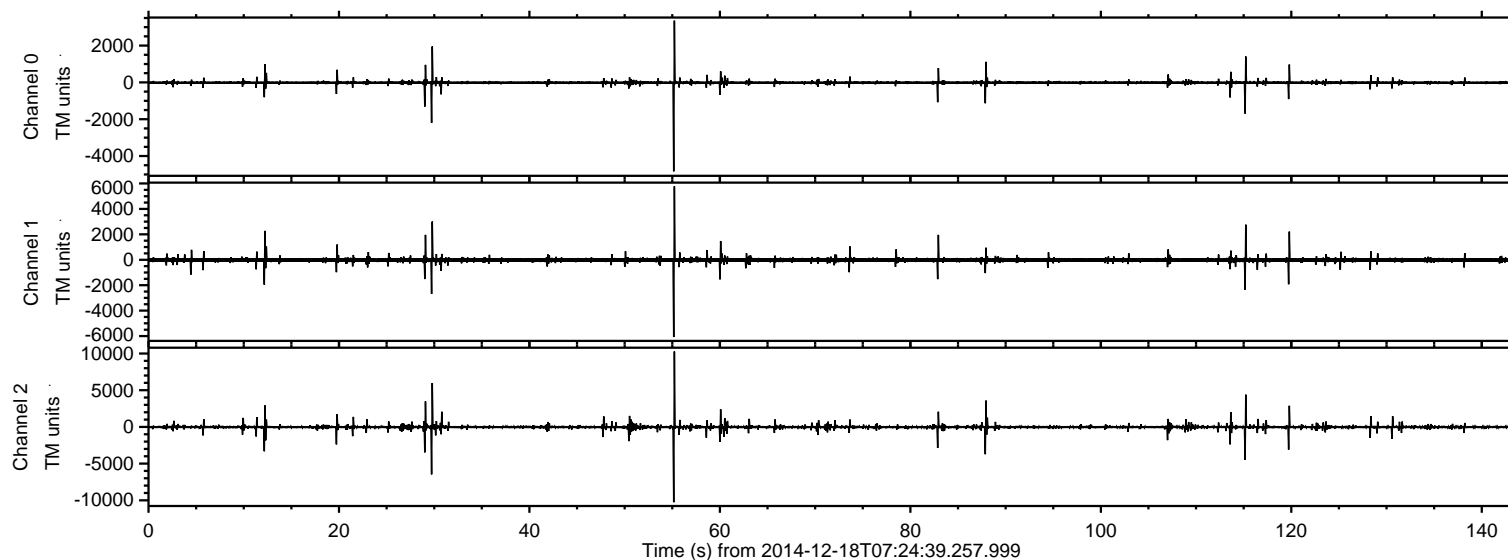

Processed Thu Dec 18 09:00:18 2014 by ELM ver.2012-10-06 from 001\_\_elm20141218\_072438\_\_dat00.bin

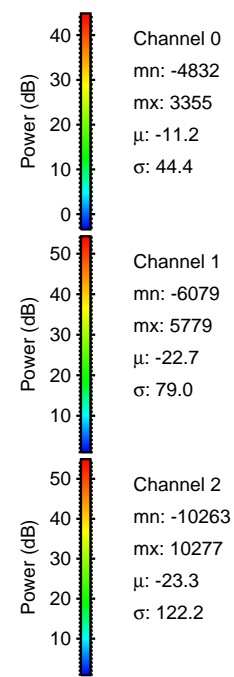
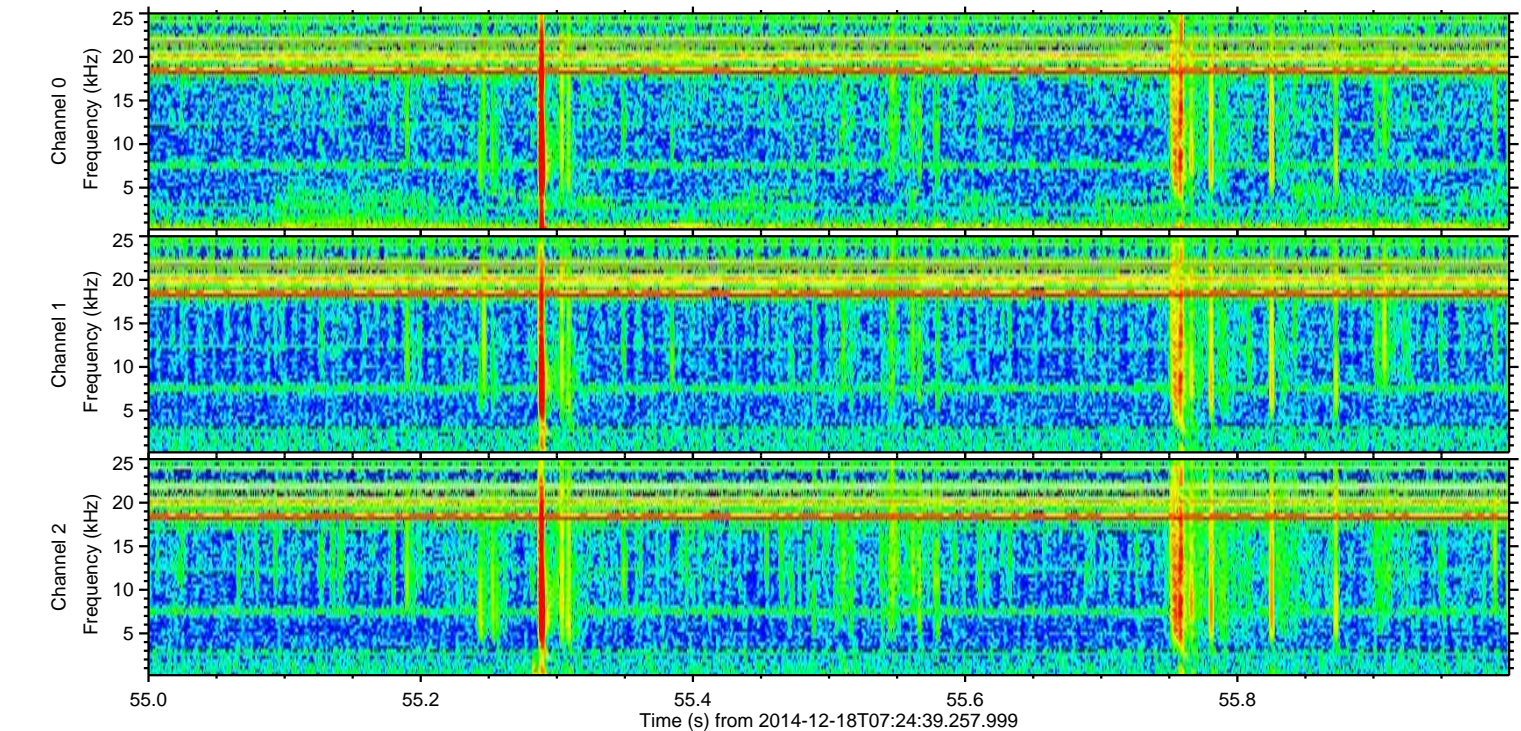
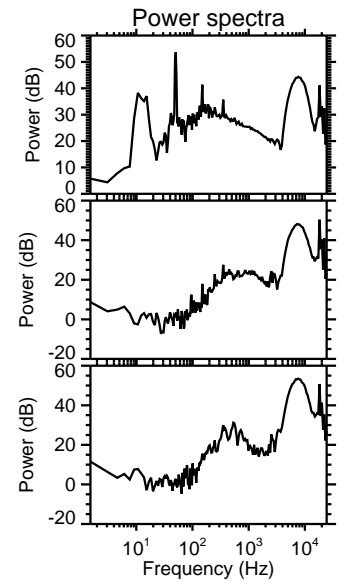
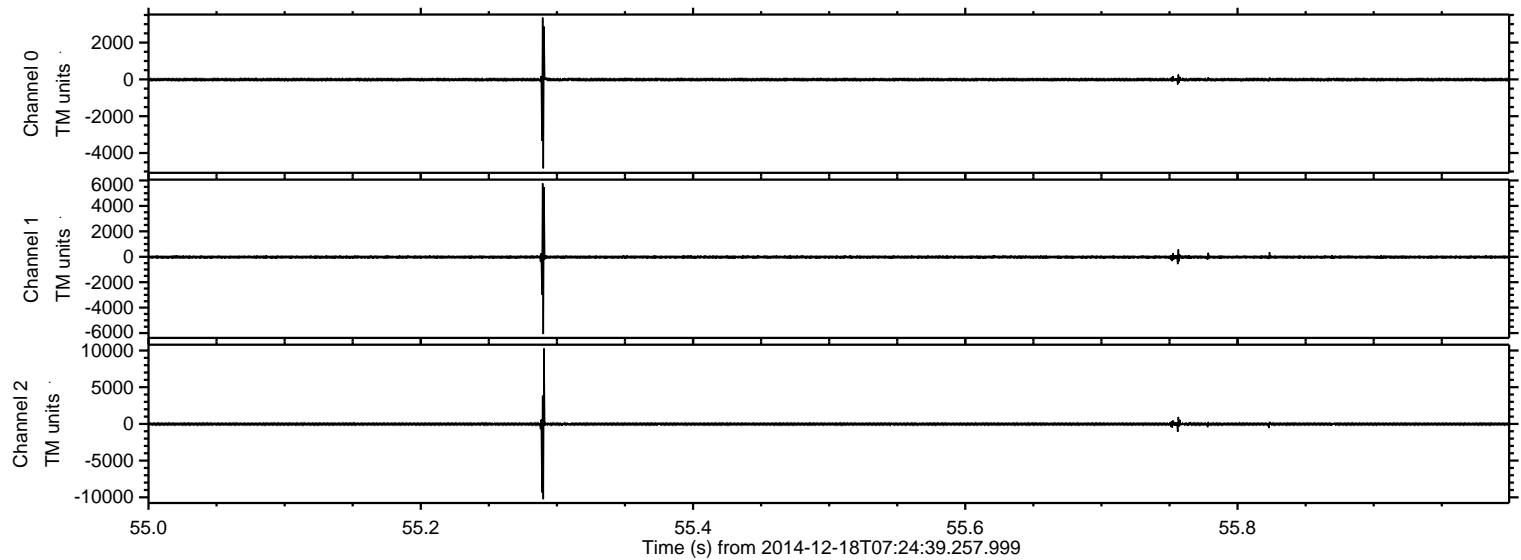



ELMAVAN 3D WAVEFORMS (Measured data sampled at 50 kHz) 49609 packets of 144 samples from 2014-12-18T07:24:39.257.999. Part 30/143

Processed Thu Dec 18 09:00:19 2014 by ELM ver.2012-10-06 from 001\_\_elm20141218\_072438\_\_dat00.bin

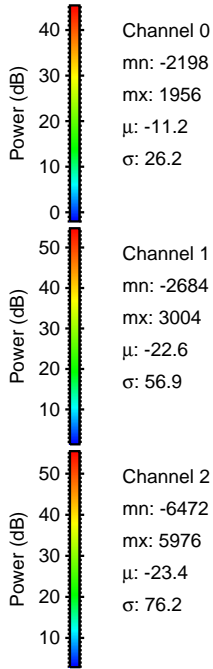
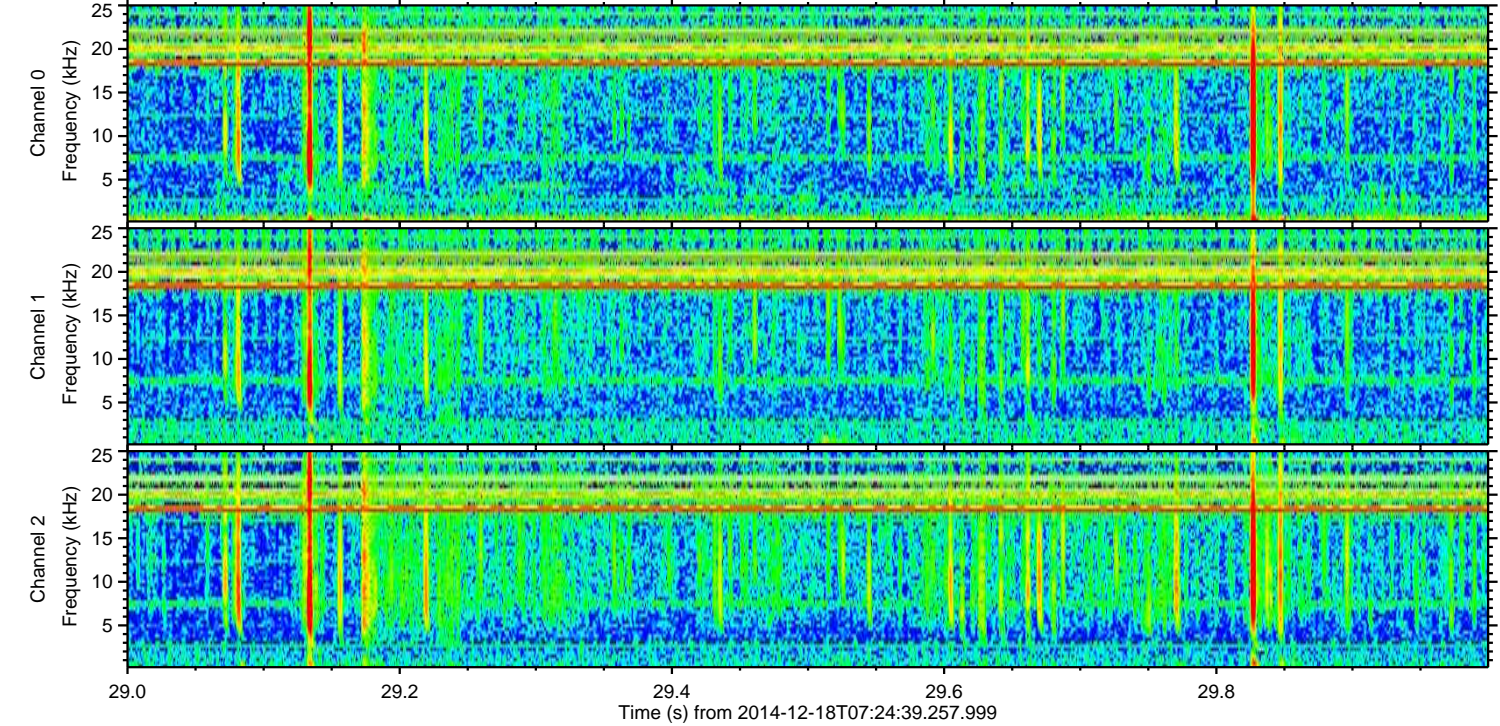
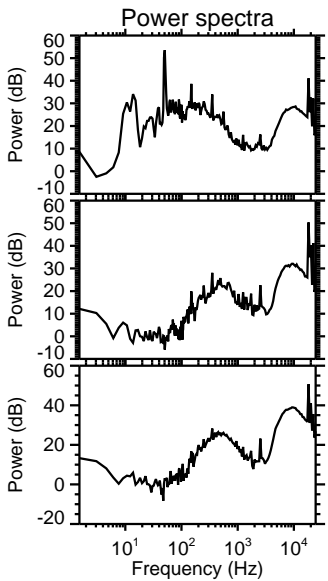
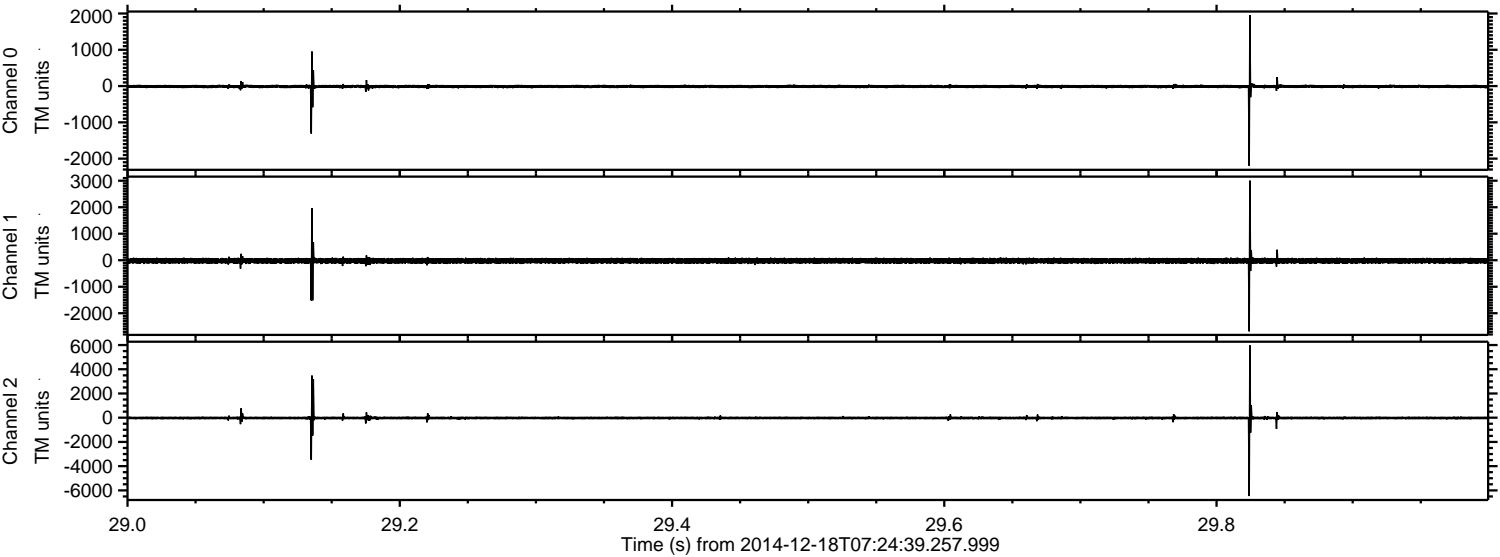



ELMAVAN 3D WAVEFORMS (Measured data sampled at 50 kHz) 49609 packets of 144 samples from 2014-12-18T07:24:39.257.999. Part 116/143

Processed Thu Dec 18 09:00:20 2014 by ELM ver.2012-10-06 from 001\_\_elm20141218\_072438\_\_dat00.bin

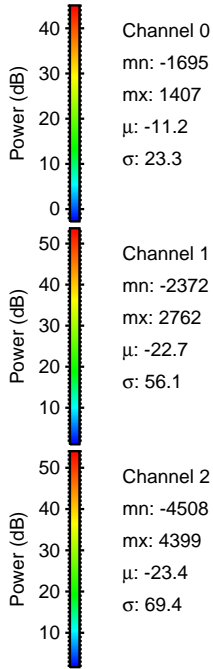
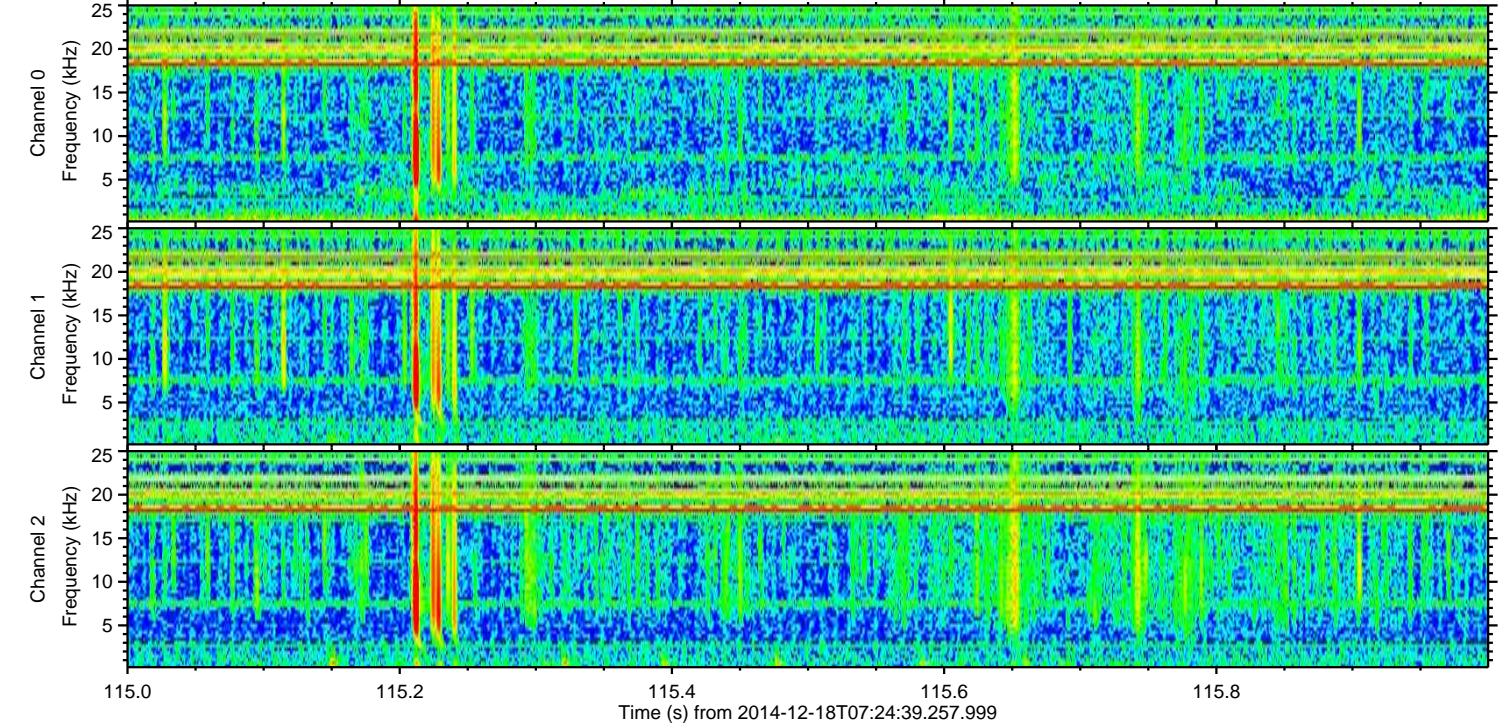
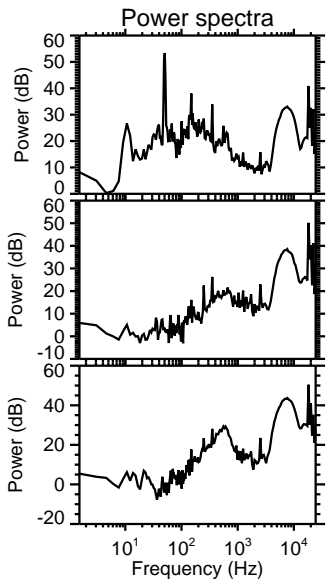
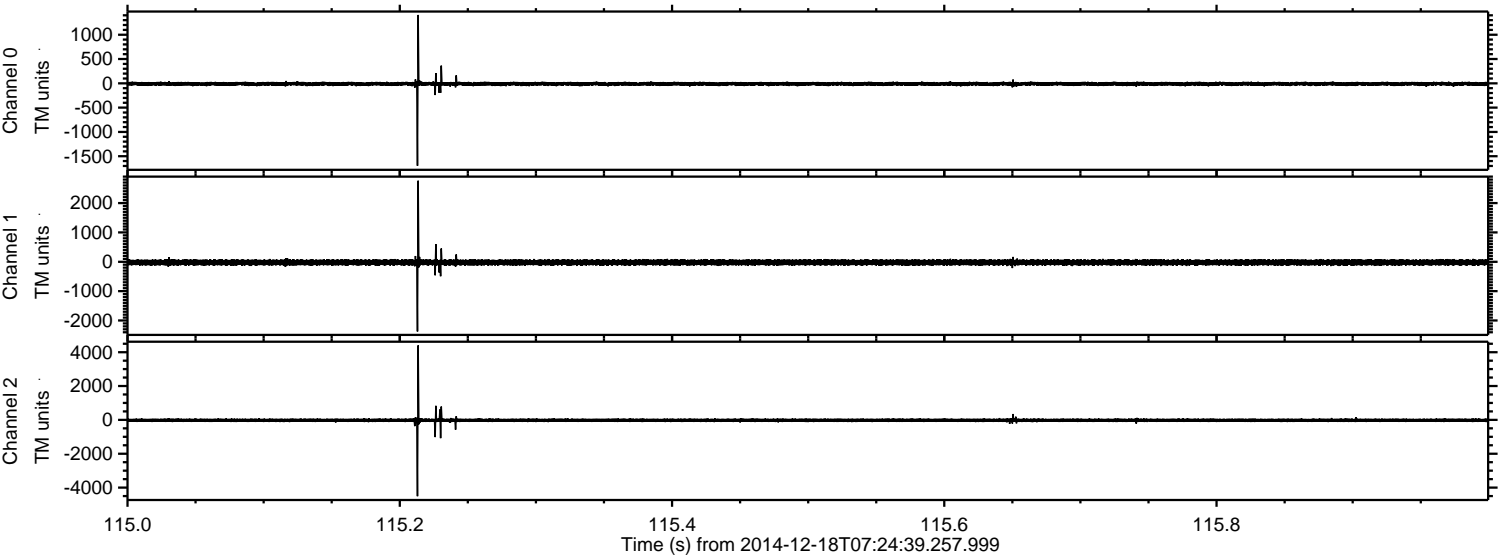

Channel 0  
mn: -1695  
mx: 1407  
 $\mu$ : -11.2  
 $\sigma$ : 23.3

Channel 1  
mn: -2372  
mx: 2762  
 $\mu$ : -22.7  
 $\sigma$ : 56.1

Channel 2  
mn: -4508  
mx: 4399  
 $\mu$ : -23.4  
 $\sigma$ : 69.4



Processed Thu Dec 18 09:00:21 2014 by ELM ver.2012-10-06 from 001\_\_elm20141218\_072438\_\_dat00.bin

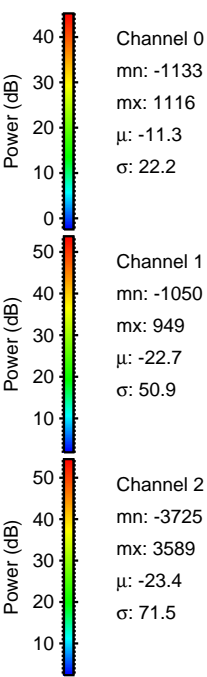
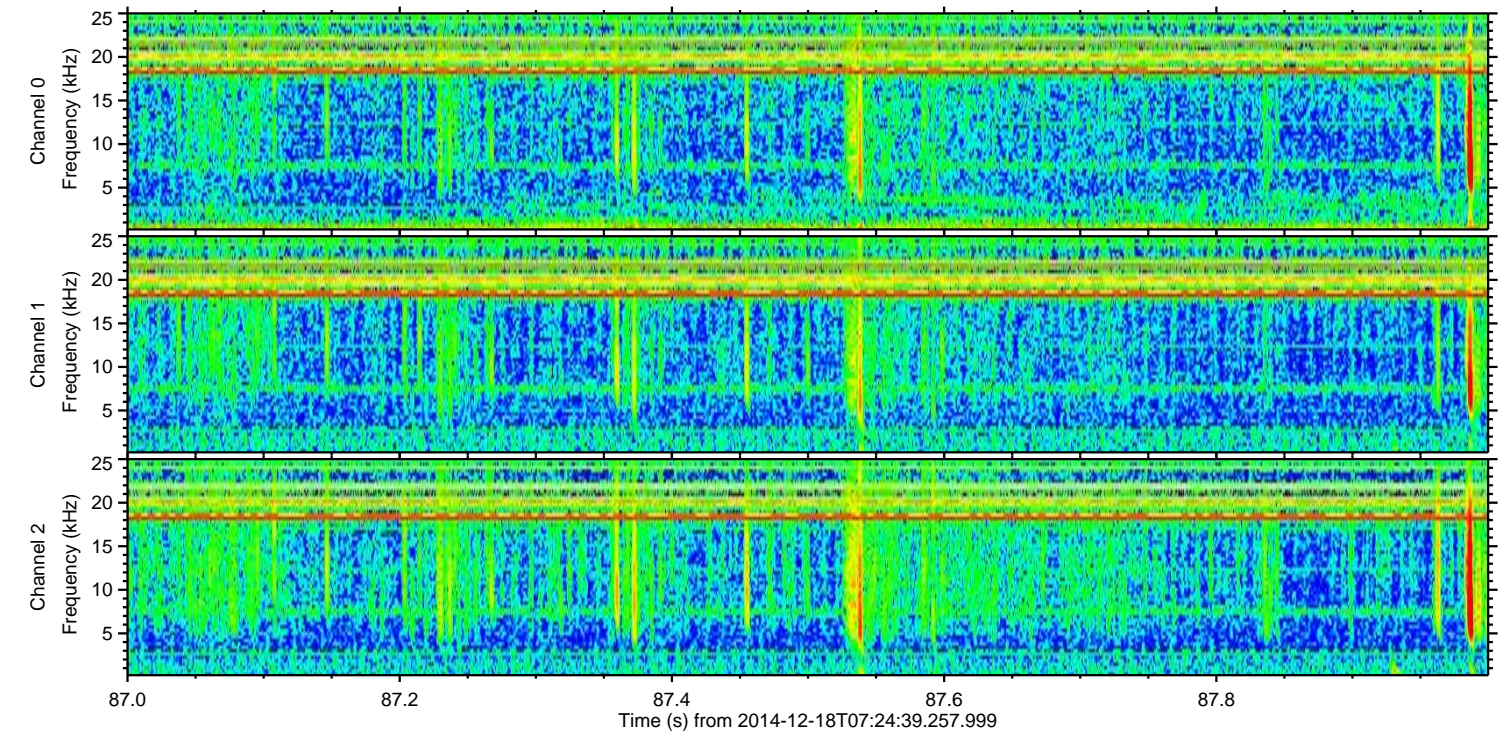
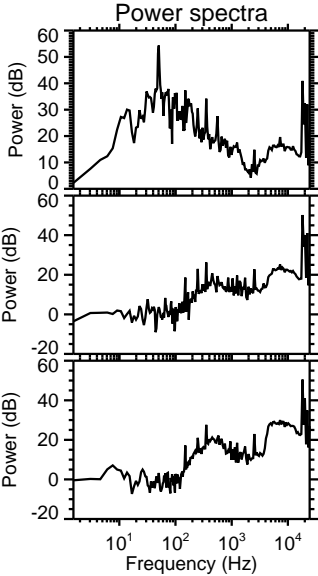
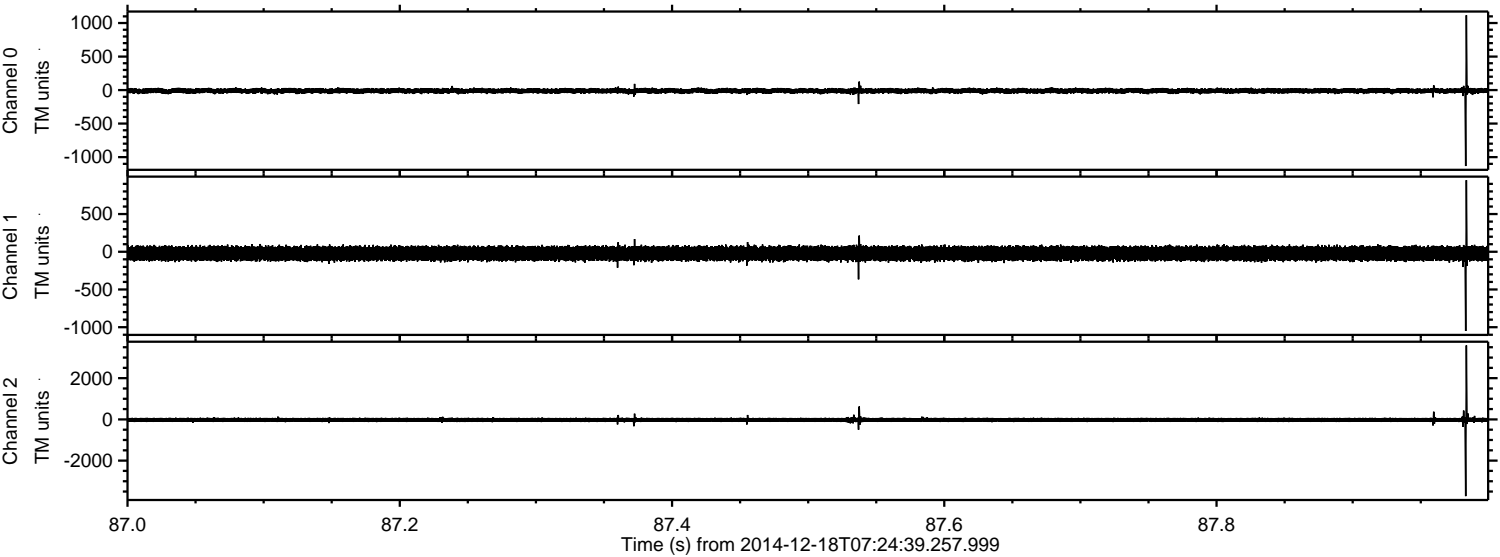



Processed Thu Dec 18 09:00:22 2014 by ELM ver.2012-10-06 from 001\_\_elm20141218\_072438\_\_dat00.bin

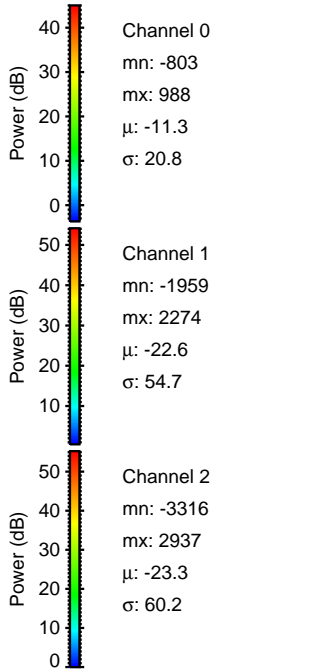
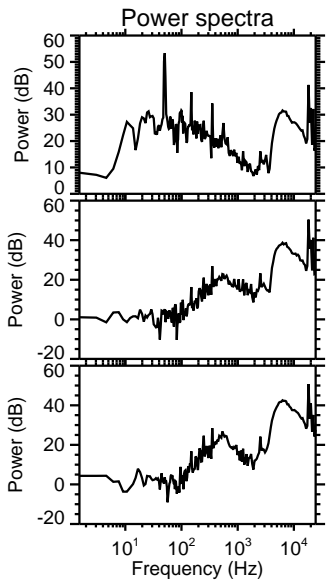
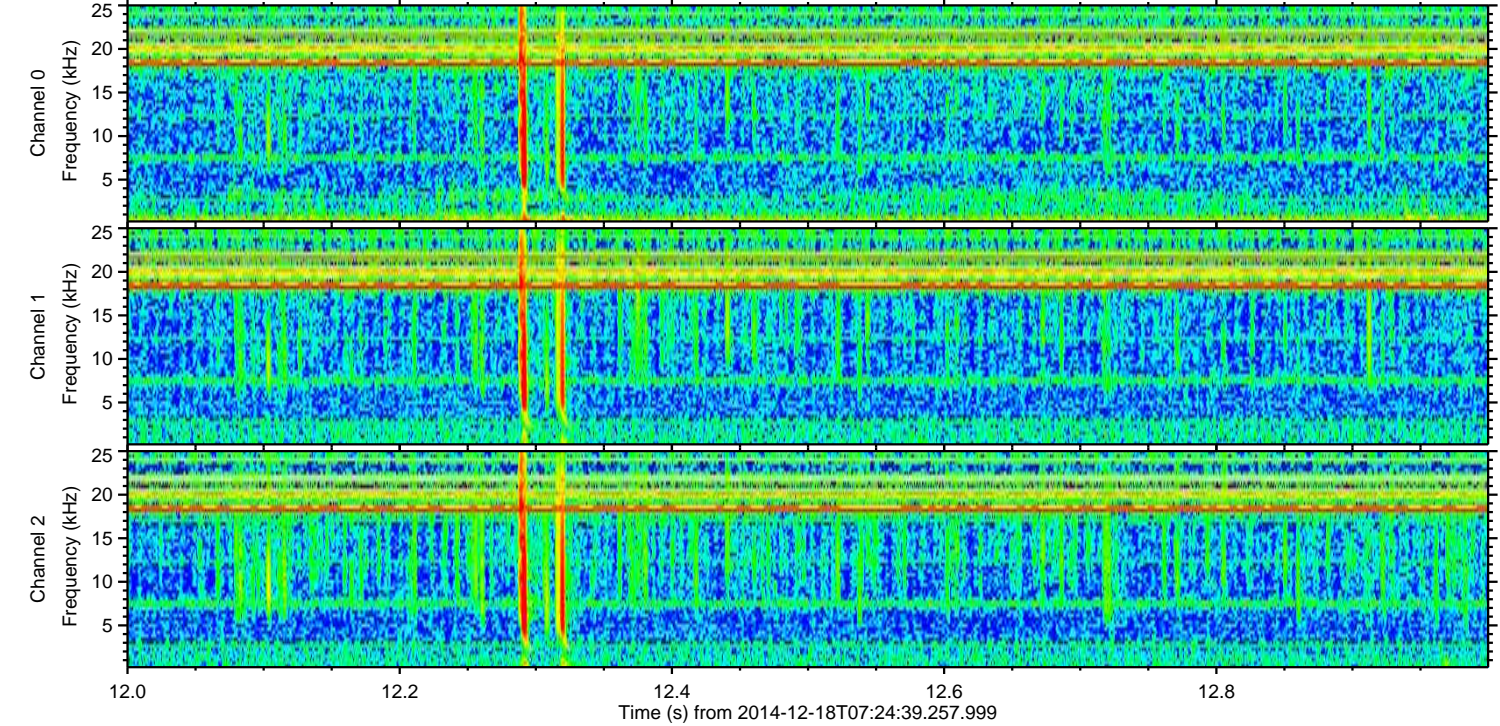
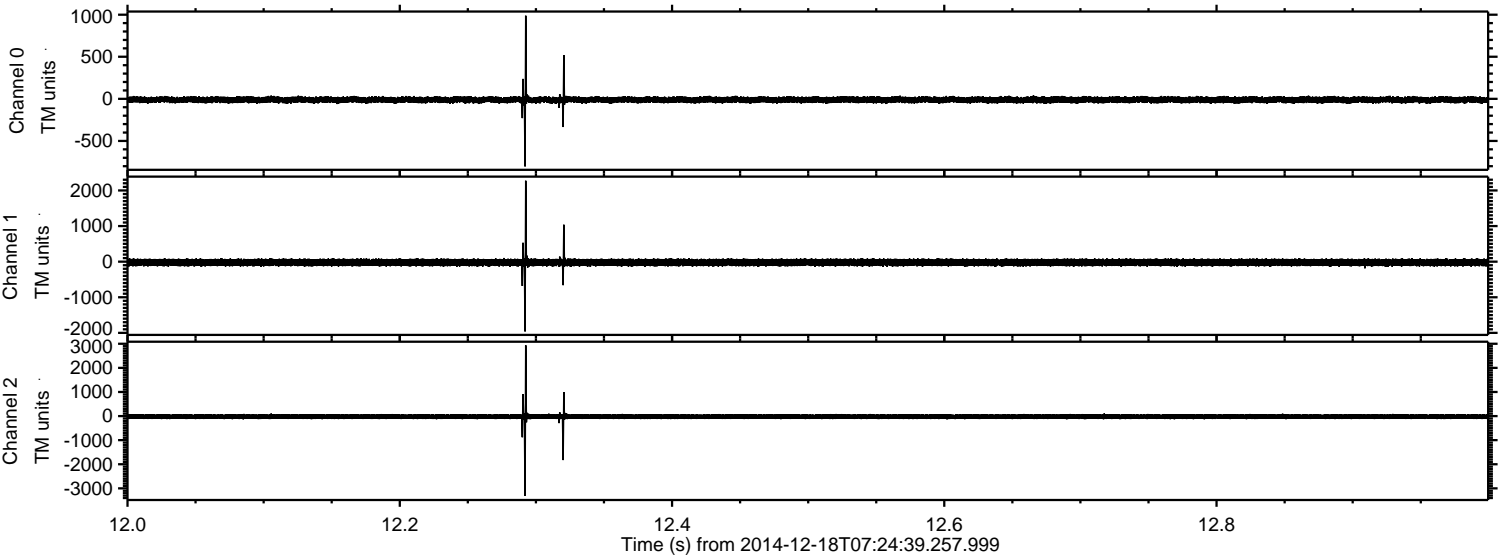



ELMAVAN 3D WAVEFORMS (Measured data sampled at 50 kHz) 49609 packets of 144 samples from 2014-12-18T07:24:39.257.999. Part 120/143

Processed Thu Dec 18 09:00:22 2014 by ELM ver.2012-10-06 from 001\_\_elm20141218\_072438\_\_dat00.bin

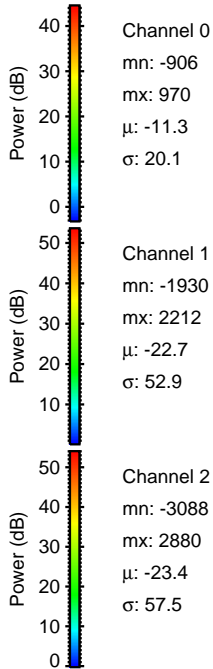
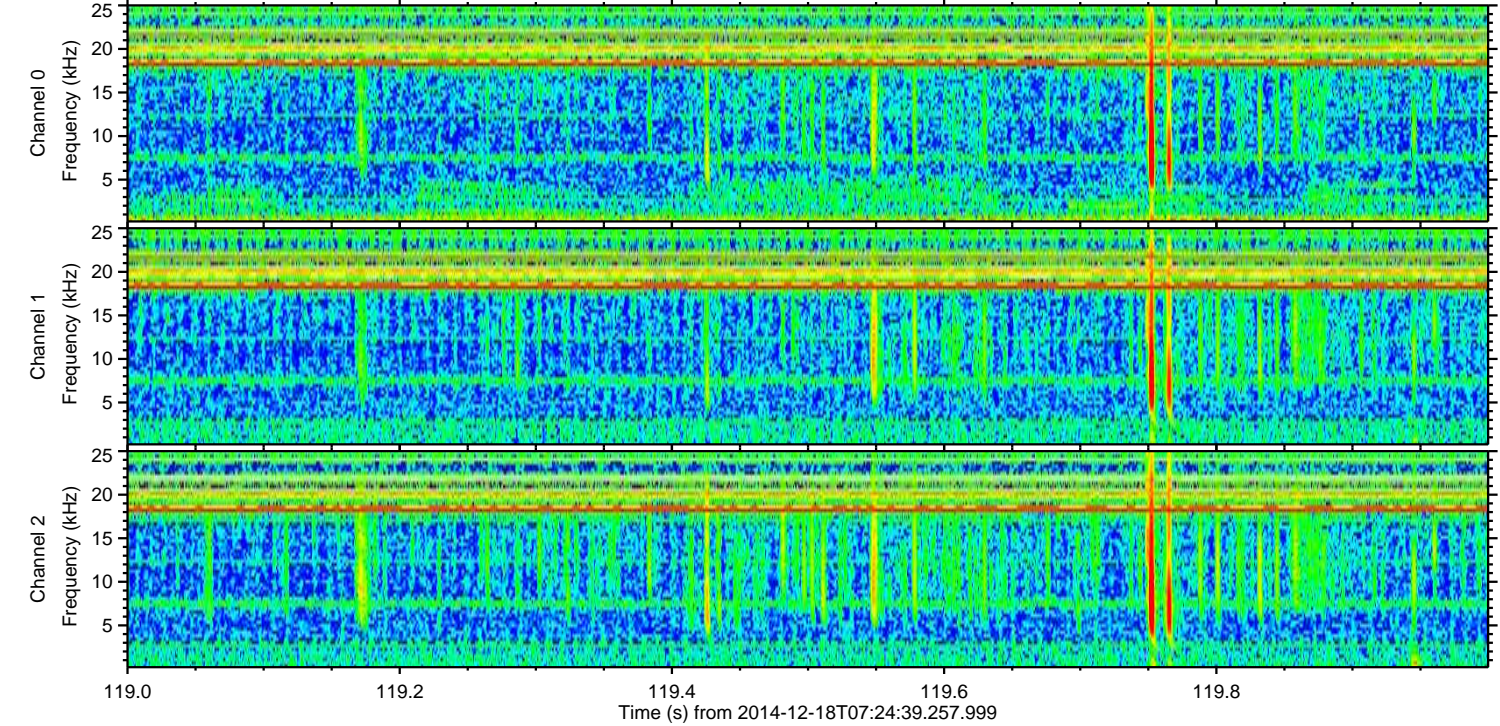
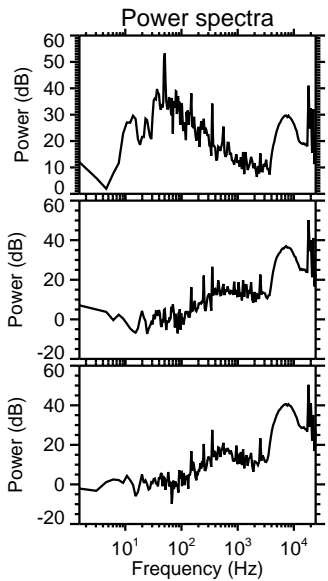
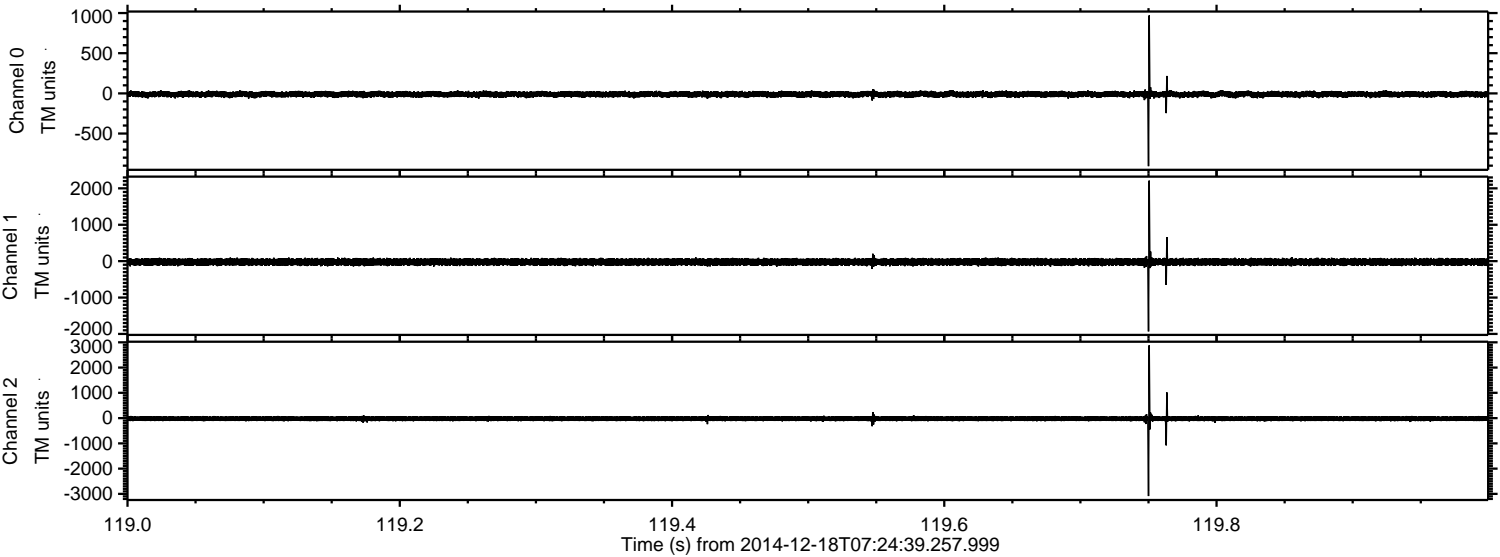



ELMAVAN 3D WAVEFORMS (Measured data sampled at 50 kHz) 49609 packets of 144 samples from 2014-12-18T07:24:39.257.999. Part 83/143

Processed Thu Dec 18 09:00:23 2014 by ELM ver.2012-10-06 from 001\_\_elm20141218\_072438\_\_dat00.bin

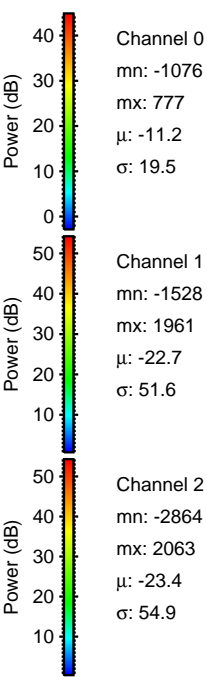
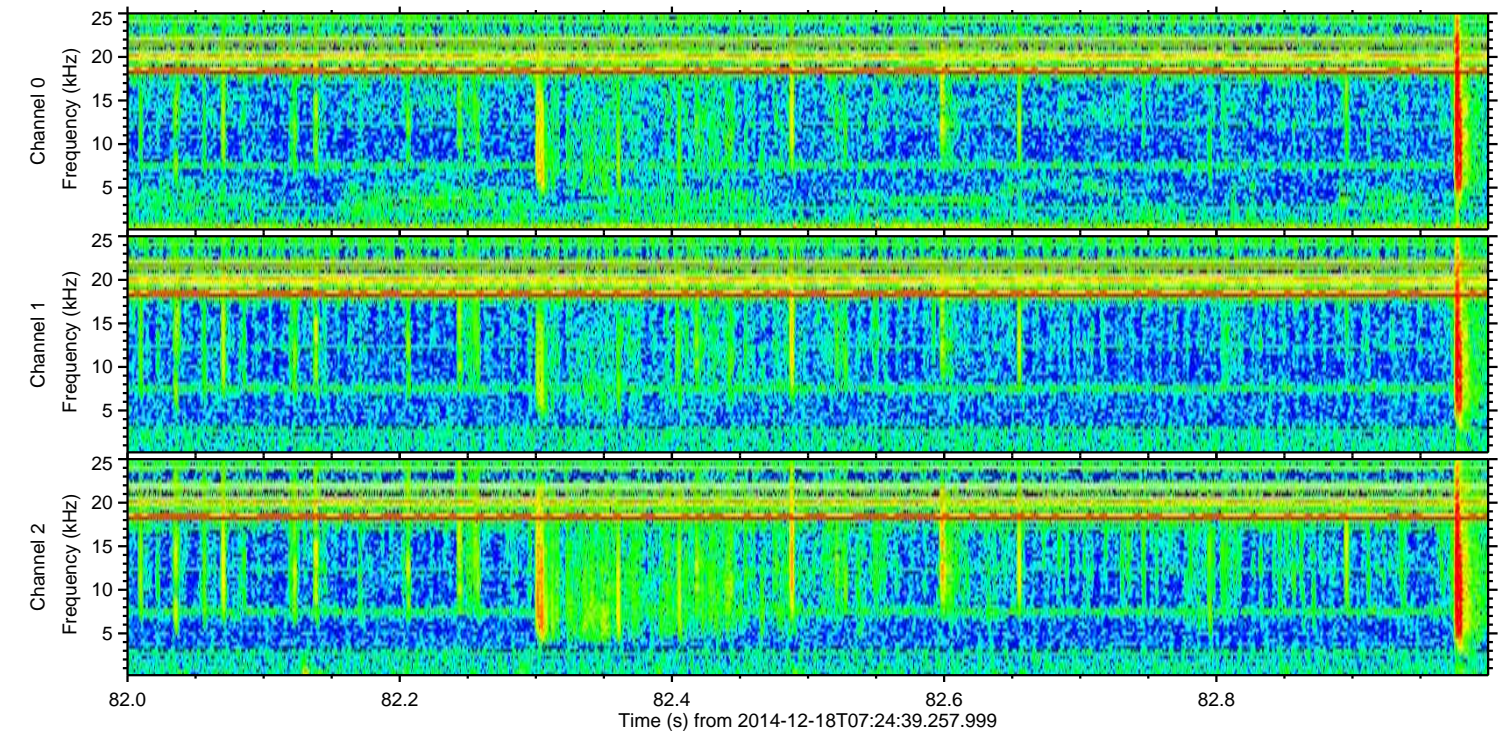
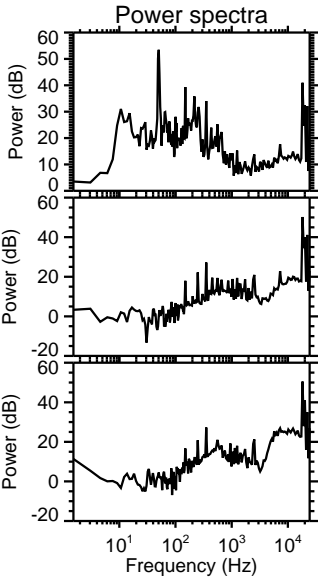
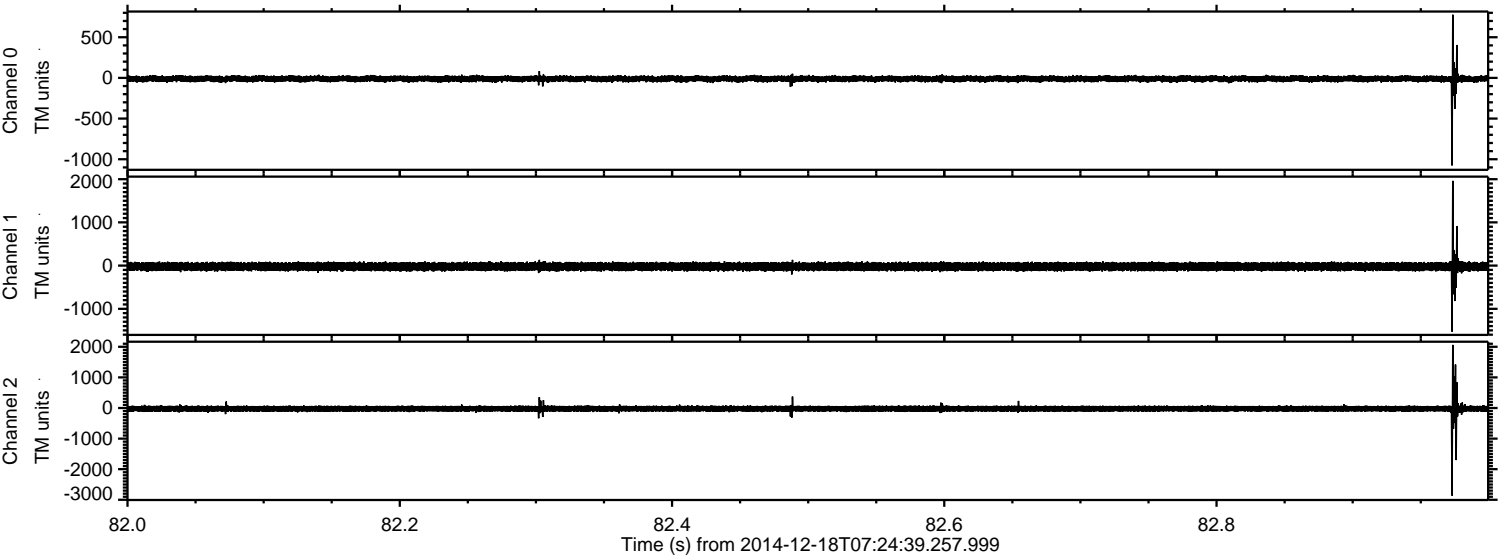

Channel 0  
mn: -1076  
mx: 777  
 $\mu$ : -11.2  
 $\sigma$ : 19.5

Channel 1  
mn: -1528  
mx: 1961  
 $\mu$ : -22.7  
 $\sigma$ : 51.6

Channel 2  
mn: -2864  
mx: 2063  
 $\mu$ : -23.4  
 $\sigma$ : 54.9



ELMAVAN 3D WAVEFORMS (Measured data sampled at 50 kHz) 49609 packets of 144 samples from 2014-12-18T07:24:39.257.999. Part 61/143

Processed Thu Dec 18 09:00:24 2014 by ELM ver.2012-10-06 from 001\_\_elm20141218\_072438\_\_dat00.bin

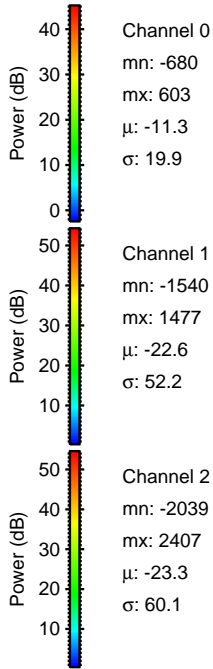
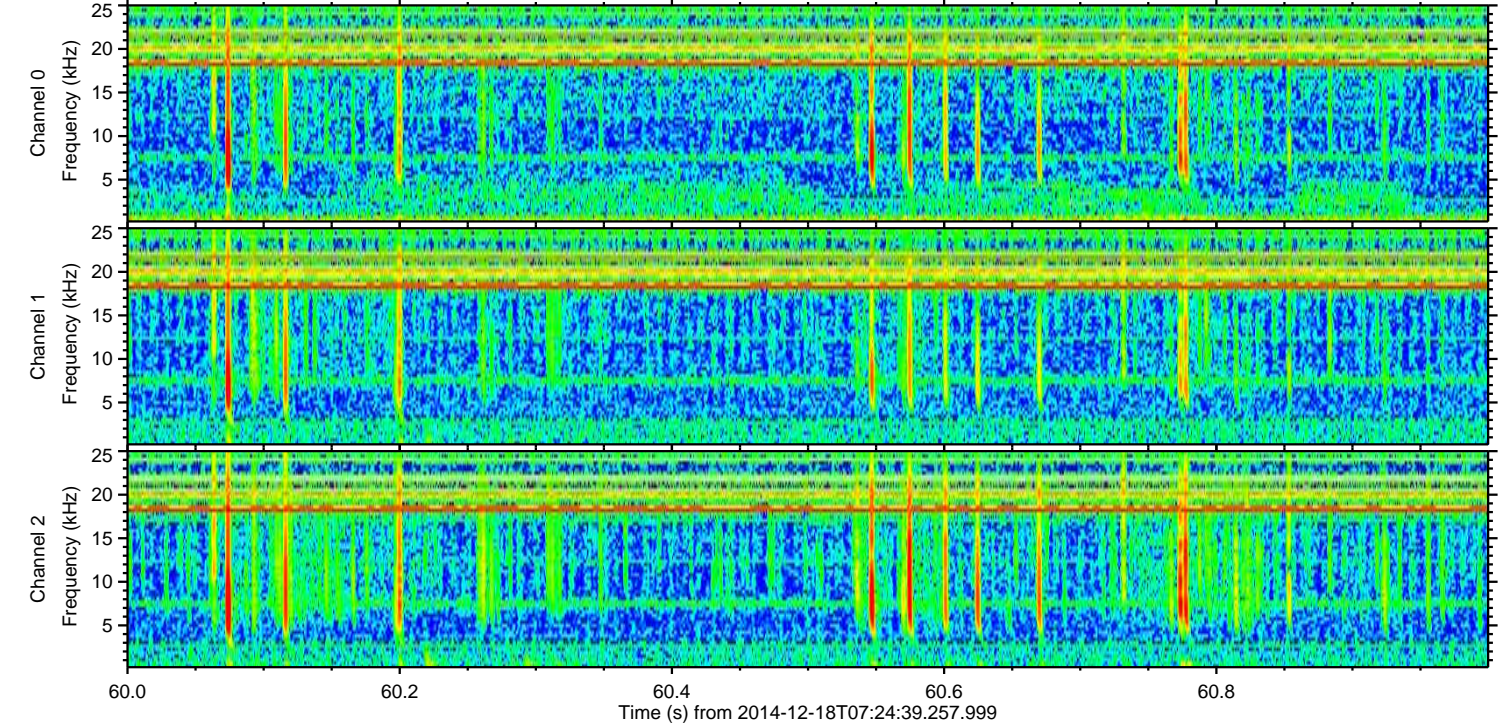
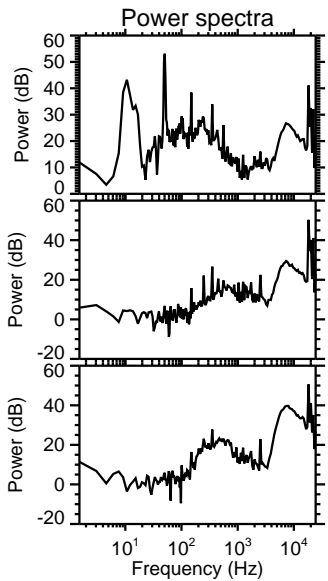
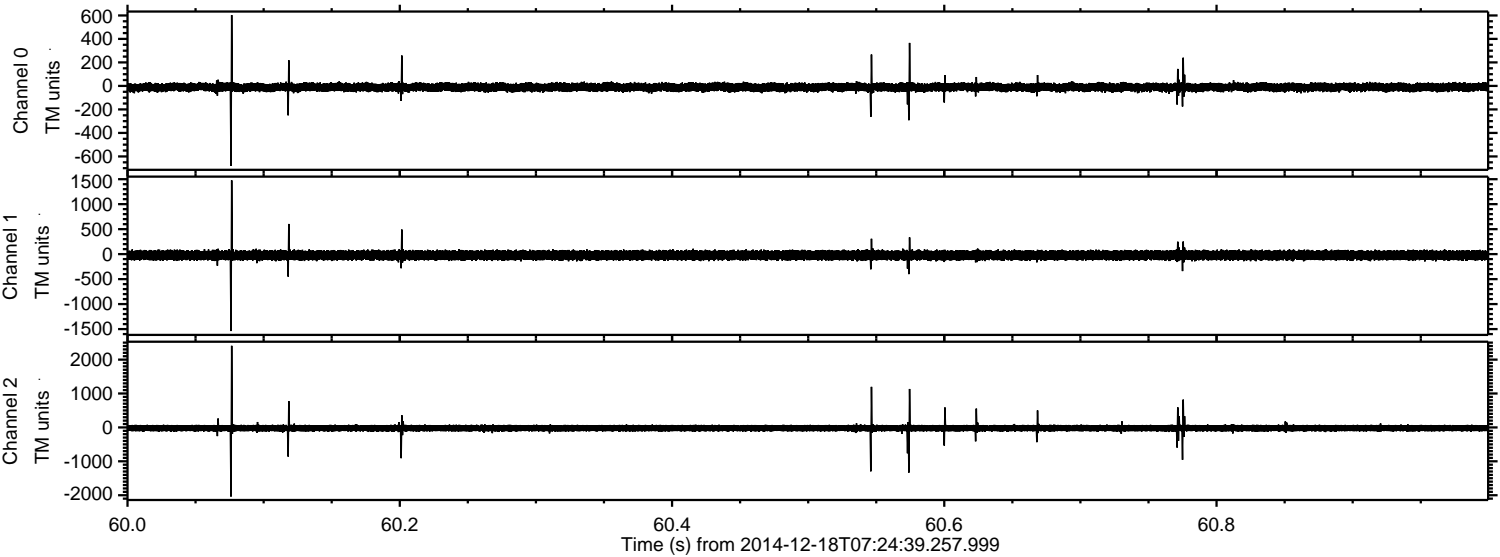

Channel 0  
mn: -680  
mx: 603  
 $\mu$ : -11.3  
 $\sigma$ : 19.9

Channel 1  
mn: -1540  
mx: 1477  
 $\mu$ : -22.6  
 $\sigma$ : 52.2

Channel 2  
mn: -2039  
mx: 2407  
 $\mu$ : -23.3  
 $\sigma$ : 60.1



ELMAVAN 3D WAVEFORMS (Measured data sampled at 50 kHz) 49609 packets of 144 samples from 2014-12-18T07:24:39.257.999. Part 114/143

Processed Thu Dec 18 09:00:25 2014 by ELM ver.2012-10-06 from 001\_\_elm20141218\_072438\_\_dat00.bin

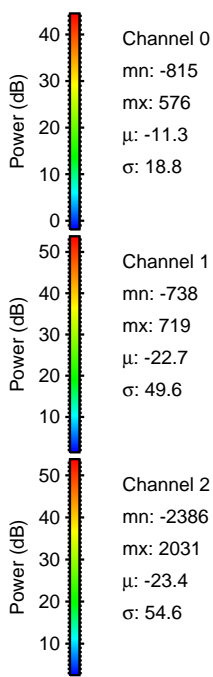
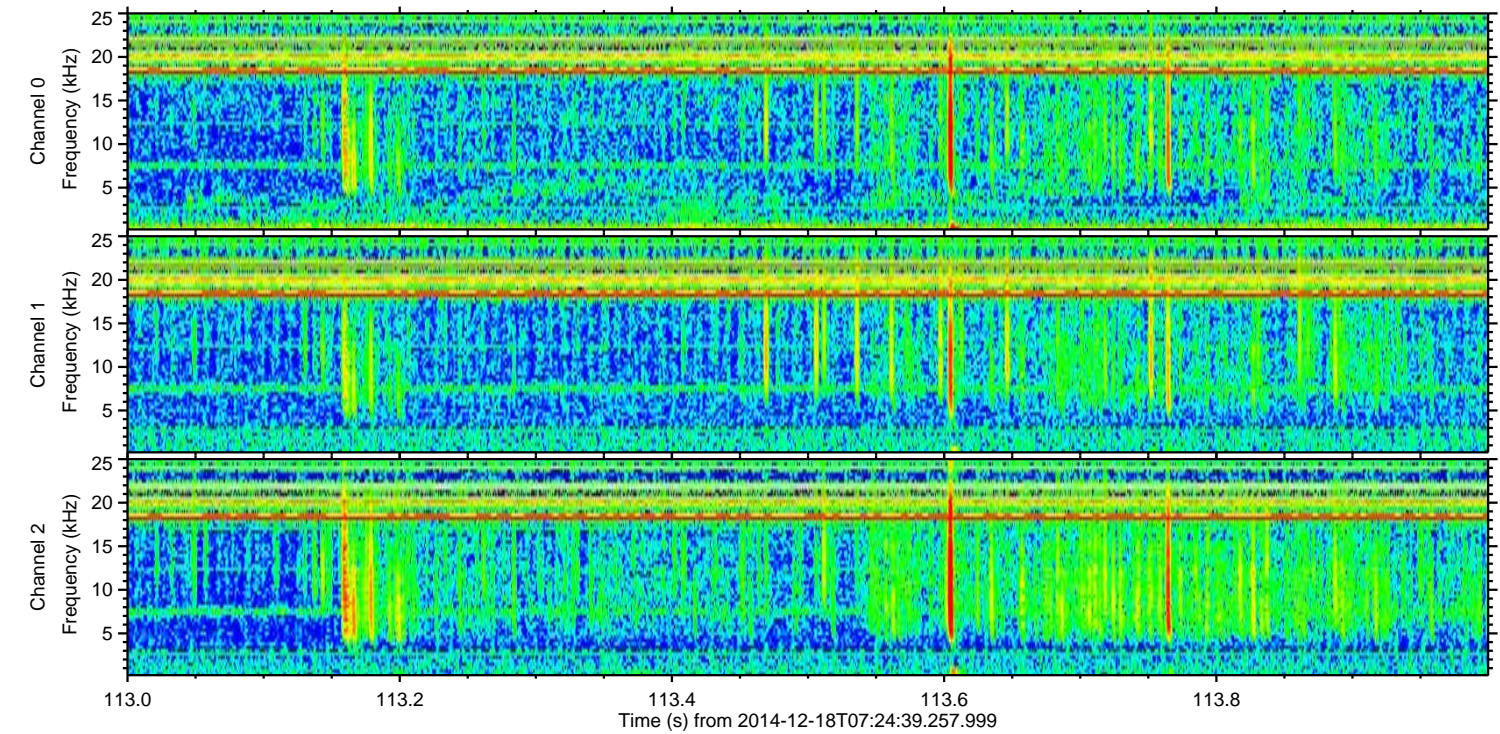
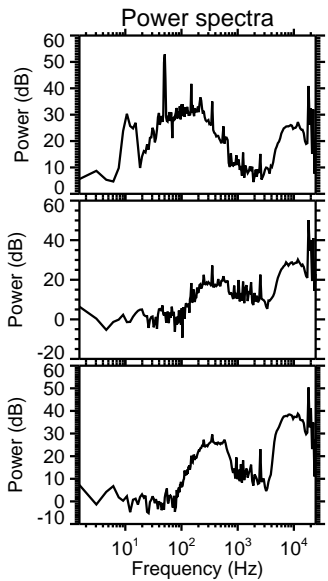
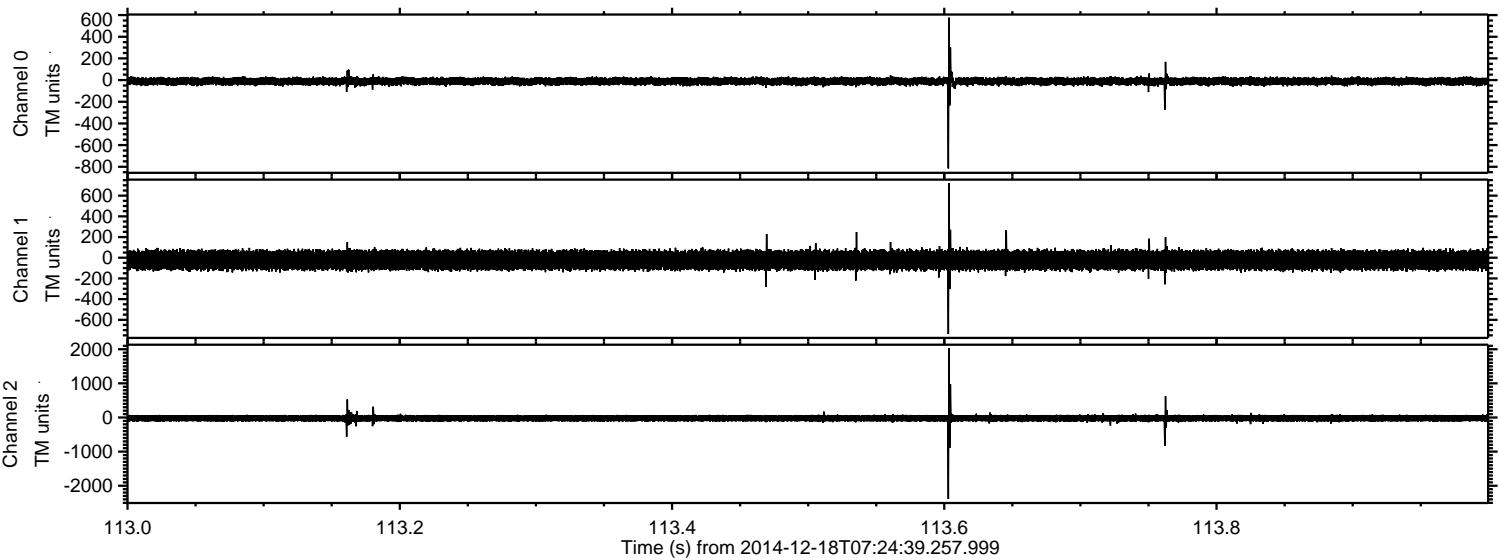



ELMAVAN 3D WAVEFORMS (Measured data sampled at 50 kHz) 49609 packets of 144 samples from 2014-12-18T07:24:39.257.999. Part 97/143

Processed Thu Dec 18 09:00:26 2014 by ELM ver.2012-10-06 from 001\_\_elm20141218\_072438\_\_dat00.bin

