

ELMAVAN 3D WAVEFORMS (Measured data sampled at 50 kHz) 49755 packets of 144 samples from 2014-12-18T01:34:29.088.000.

Processed Thu Dec 18 03:09:48 2014 by ELM ver.2012-10-06 from 001__elm20141218_013428__dat00.bin

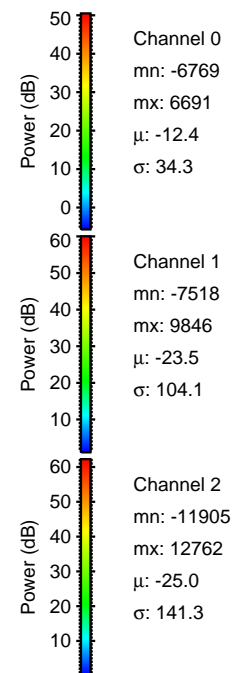
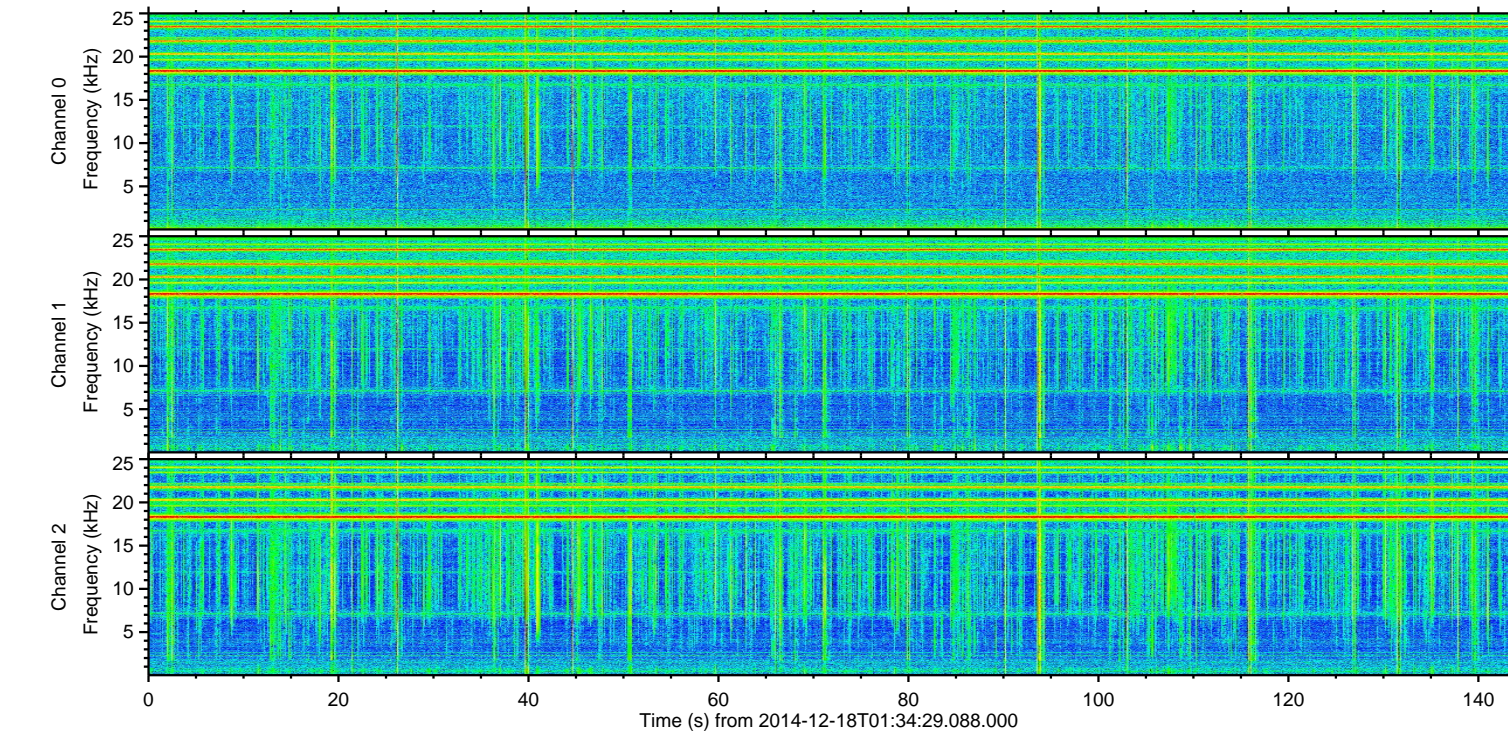
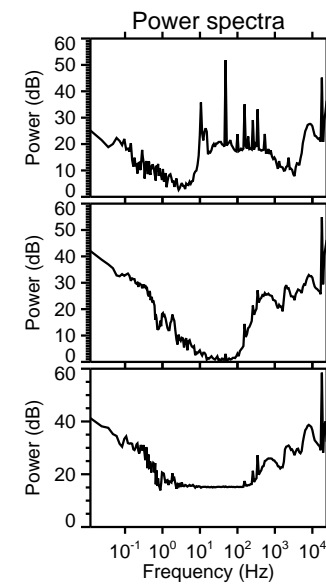
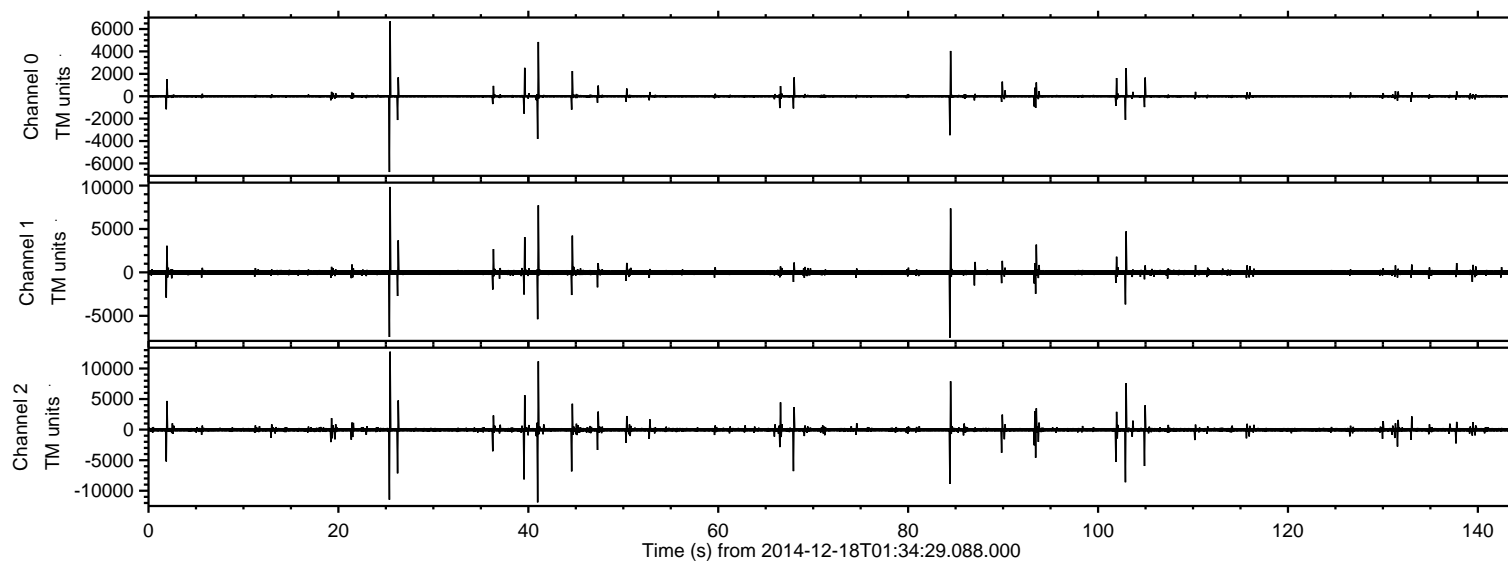

ELMAVAN 3D WAVEFORMS (Measured data sampled at 50 kHz) 49755 packets of 144 samples from 2014-12-18T01:34:29.088.000. Part 26/144

Processed Thu Dec 18 03:10:00 2014 by ELM ver.2012-10-06 from 001__elm20141218_013428__dat00.bin

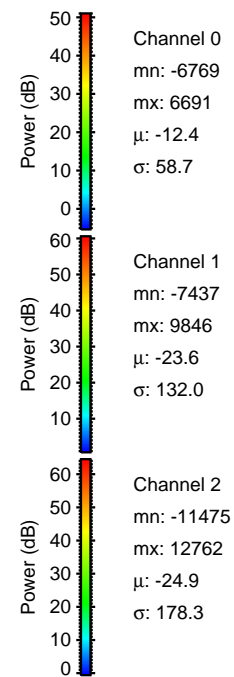
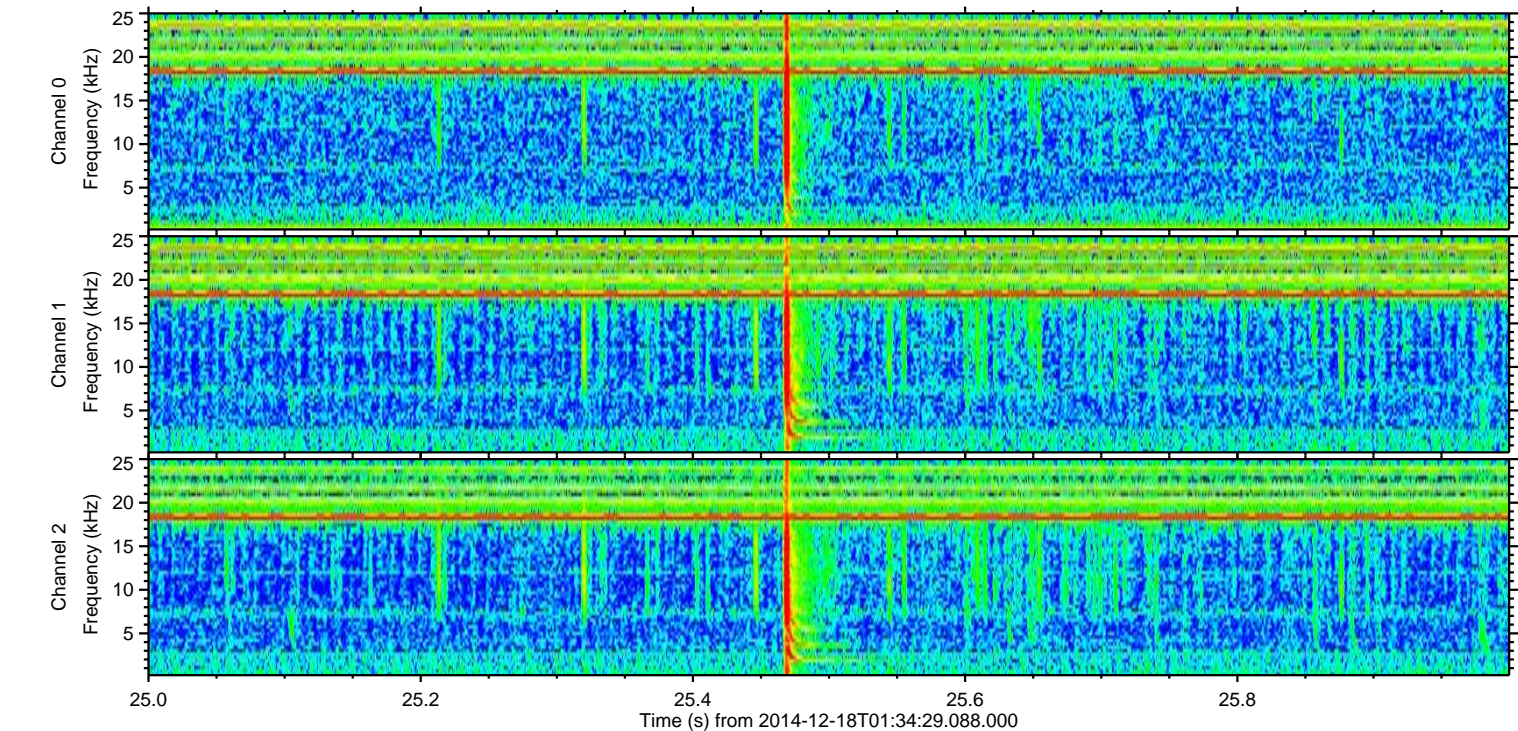
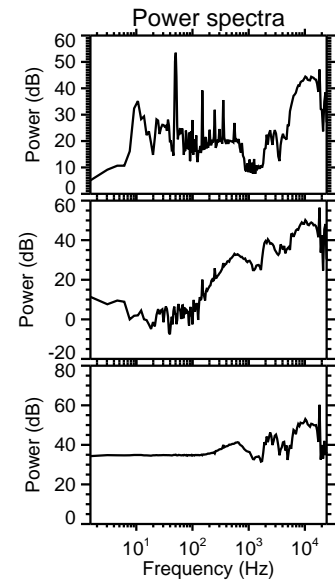
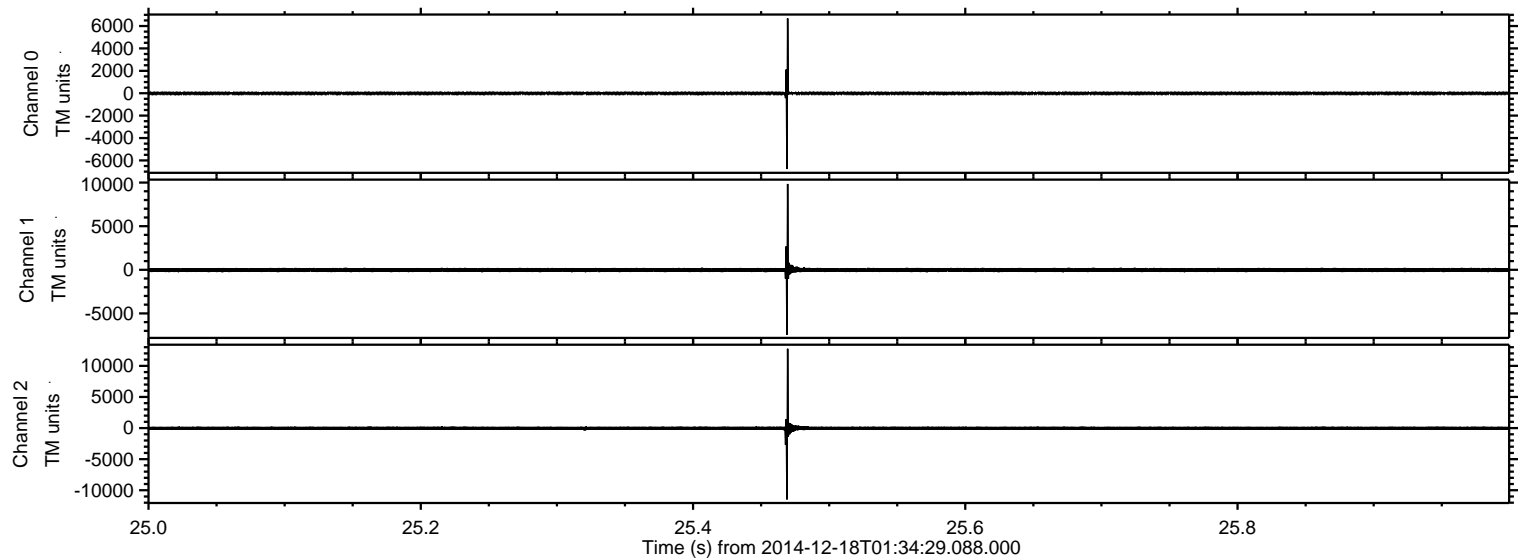

ELMAVAN 3D WAVEFORMS (Measured data sampled at 50 kHz) 49755 packets of 144 samples from 2014-12-18T01:34:29.088.000. Part 42/144

Processed Thu Dec 18 03:10:01 2014 by ELM ver.2012-10-06 from 001__elm20141218_013428__dat00.bin

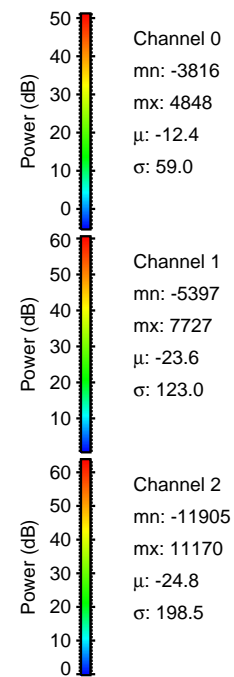
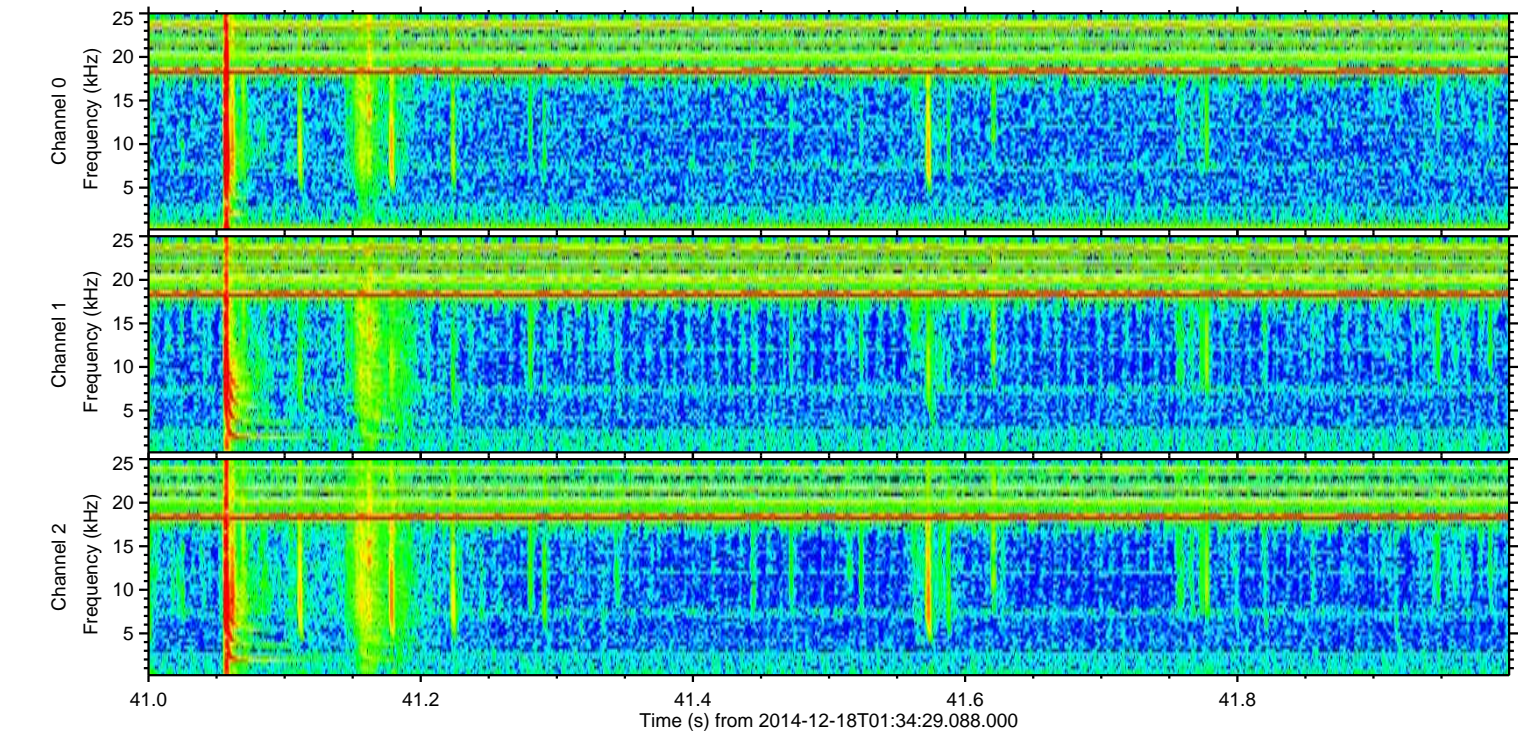
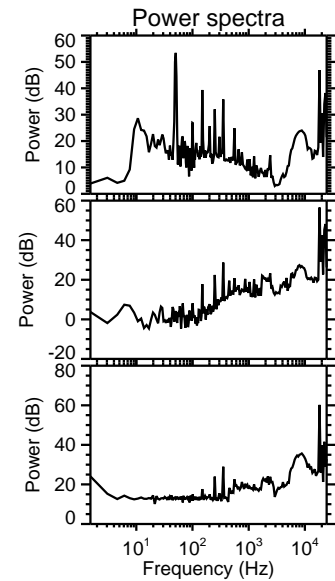
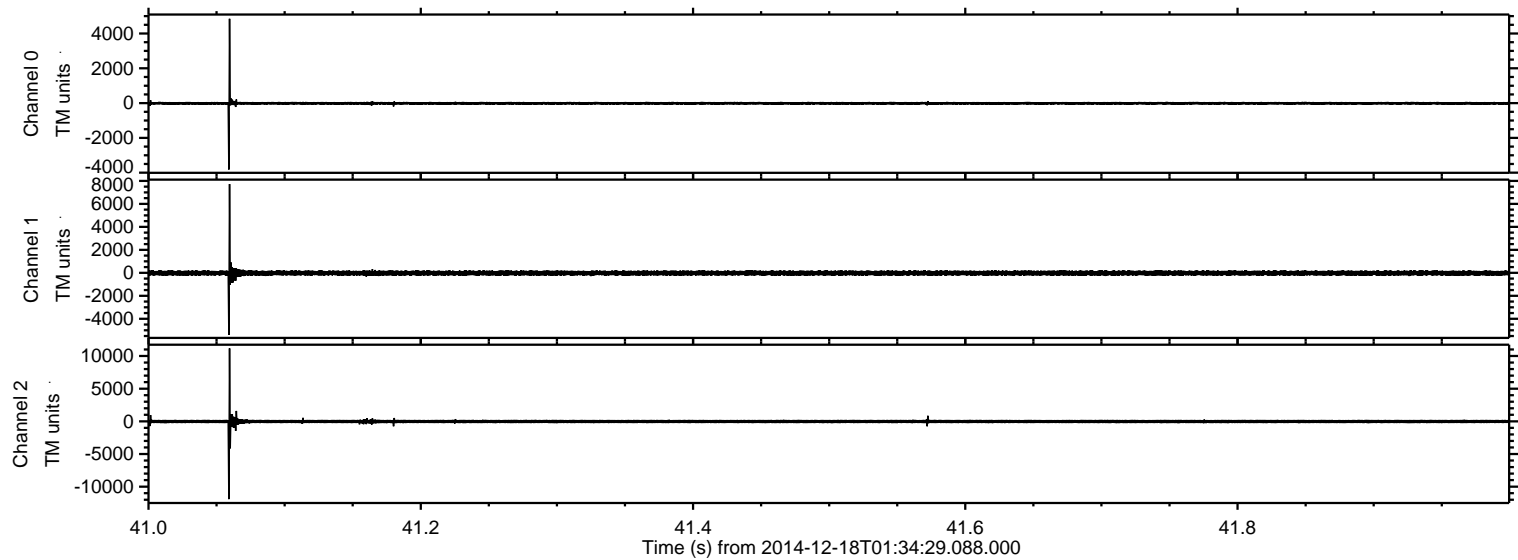

Processed Thu Dec 18 03:10:02 2014 by ELM ver.2012-10-06 from 001__elm20141218_013428__dat00.bin

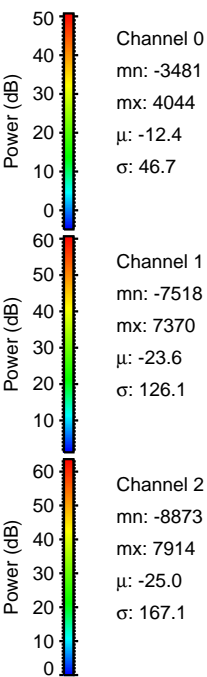
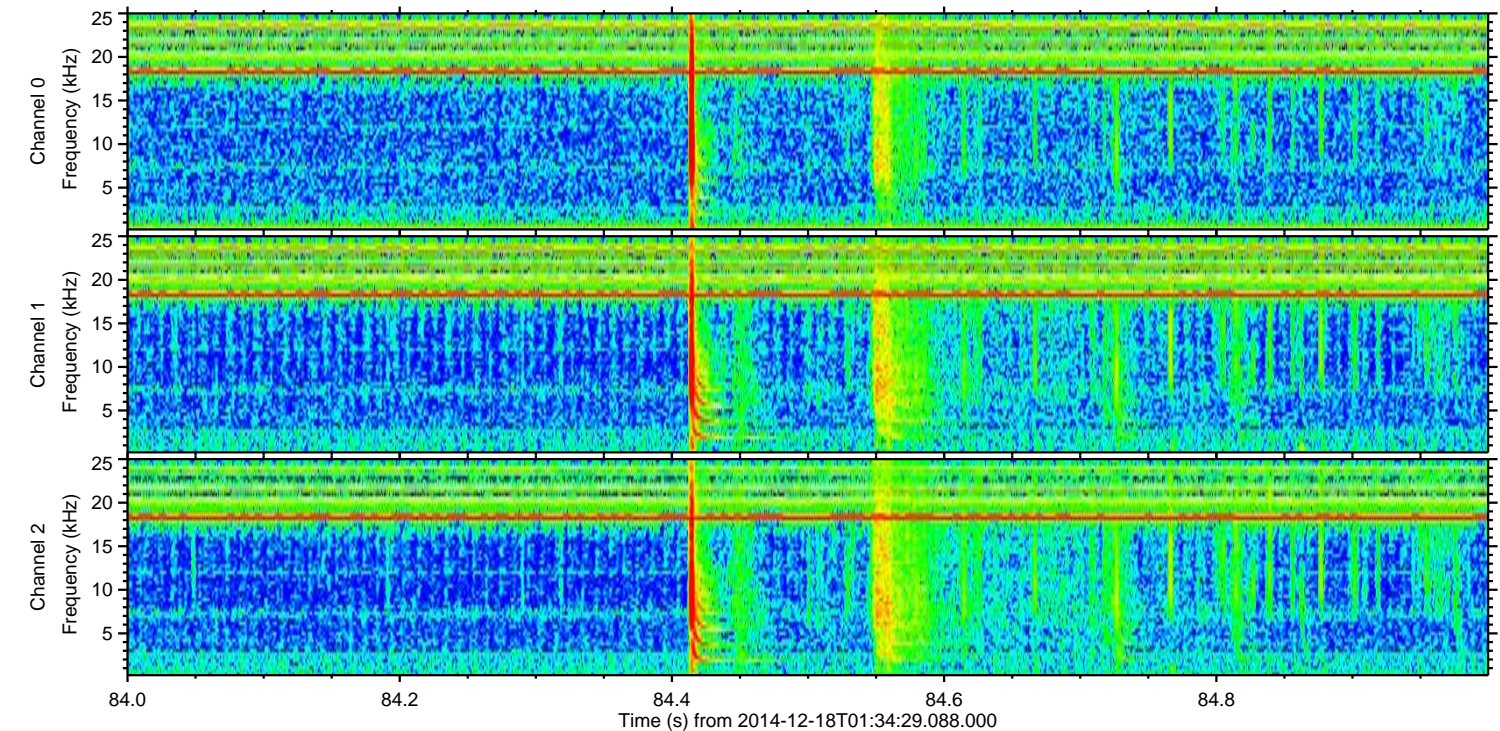
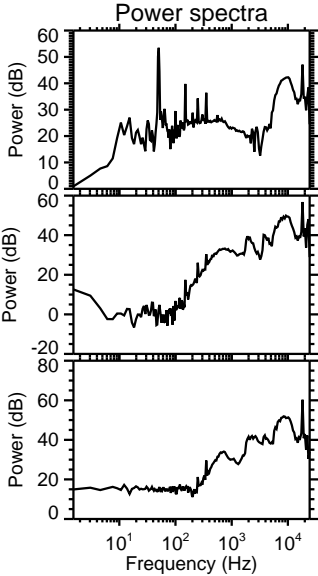
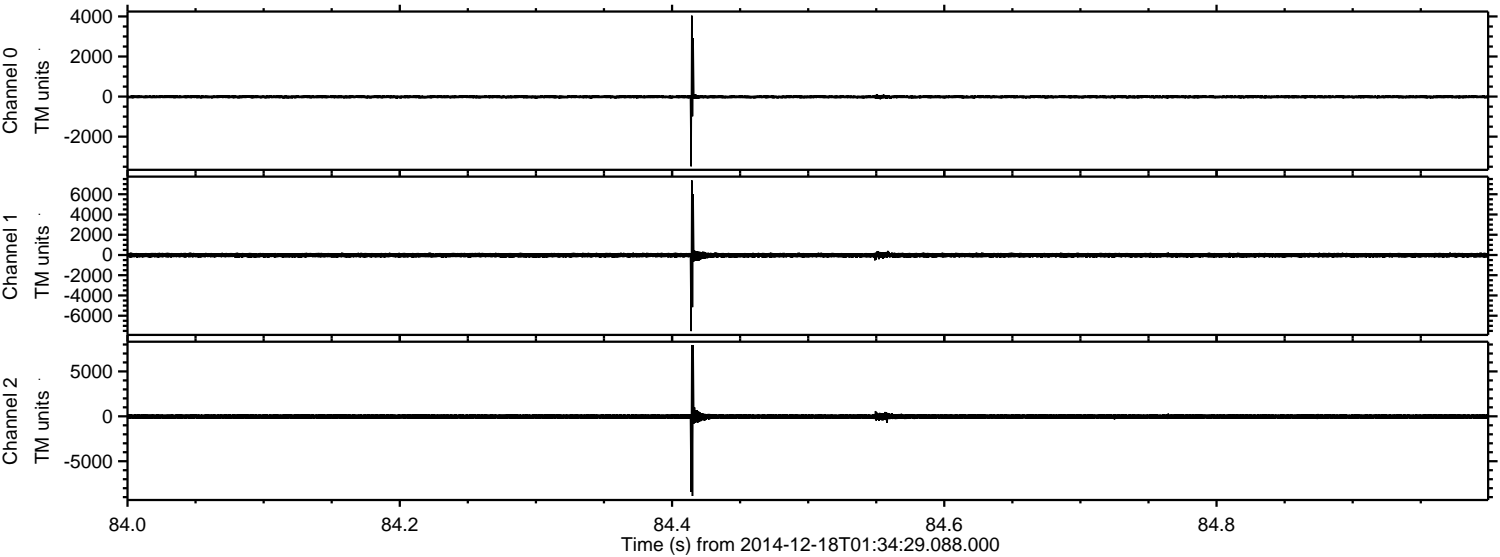

ELMAVAN 3D WAVEFORMS (Measured data sampled at 50 kHz) 49755 packets of 144 samples from 2014-12-18T01:34:29.088.000. Part 103/144

Processed Thu Dec 18 03:10:03 2014 by ELM ver.2012-10-06 from 001__elm20141218_013428__dat00.bin

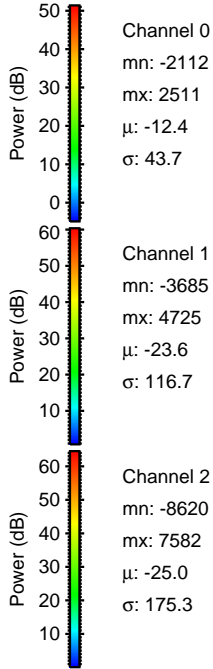
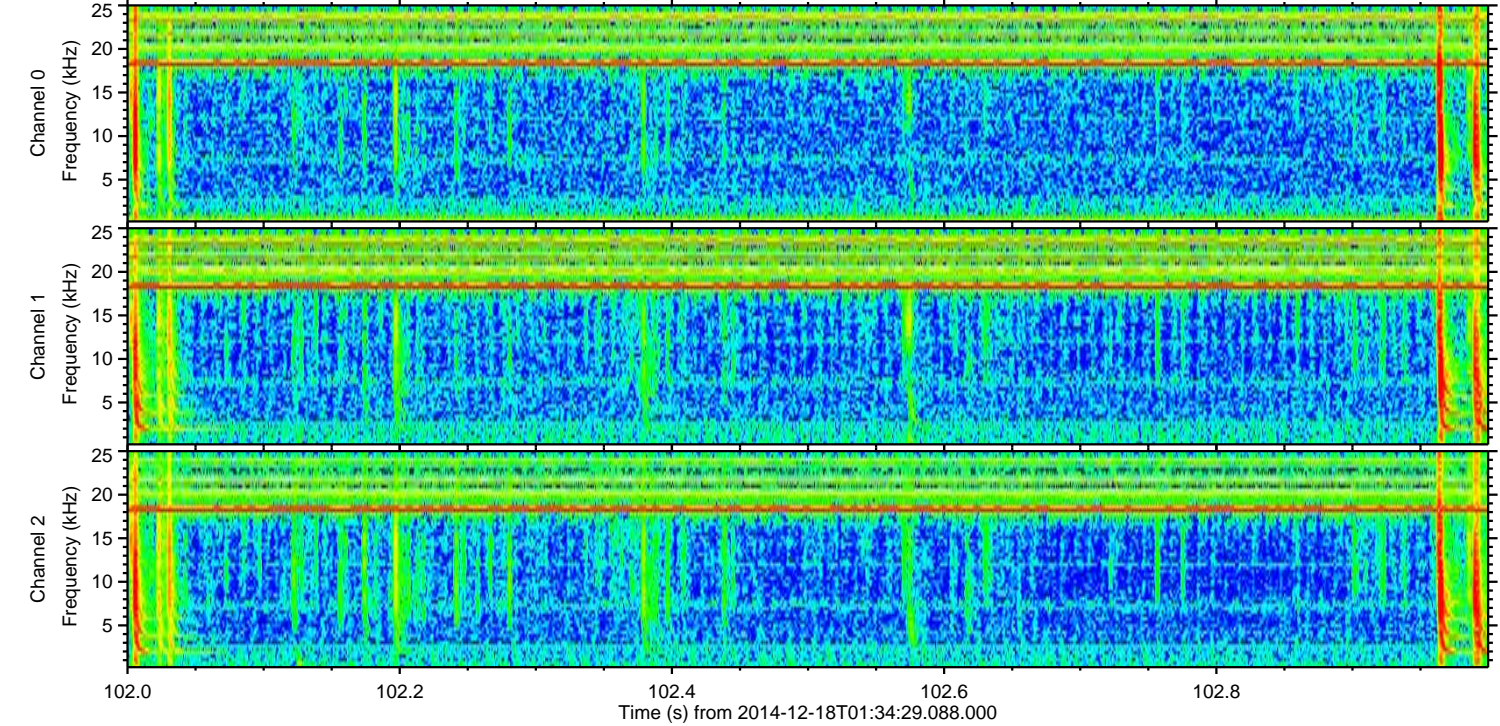
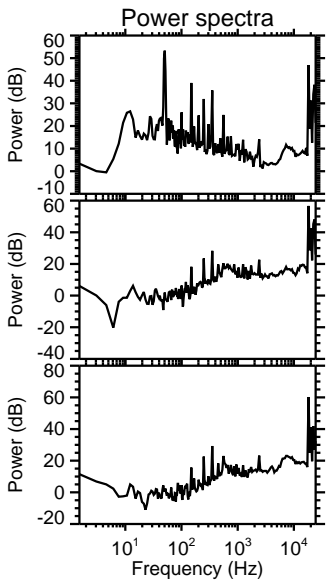
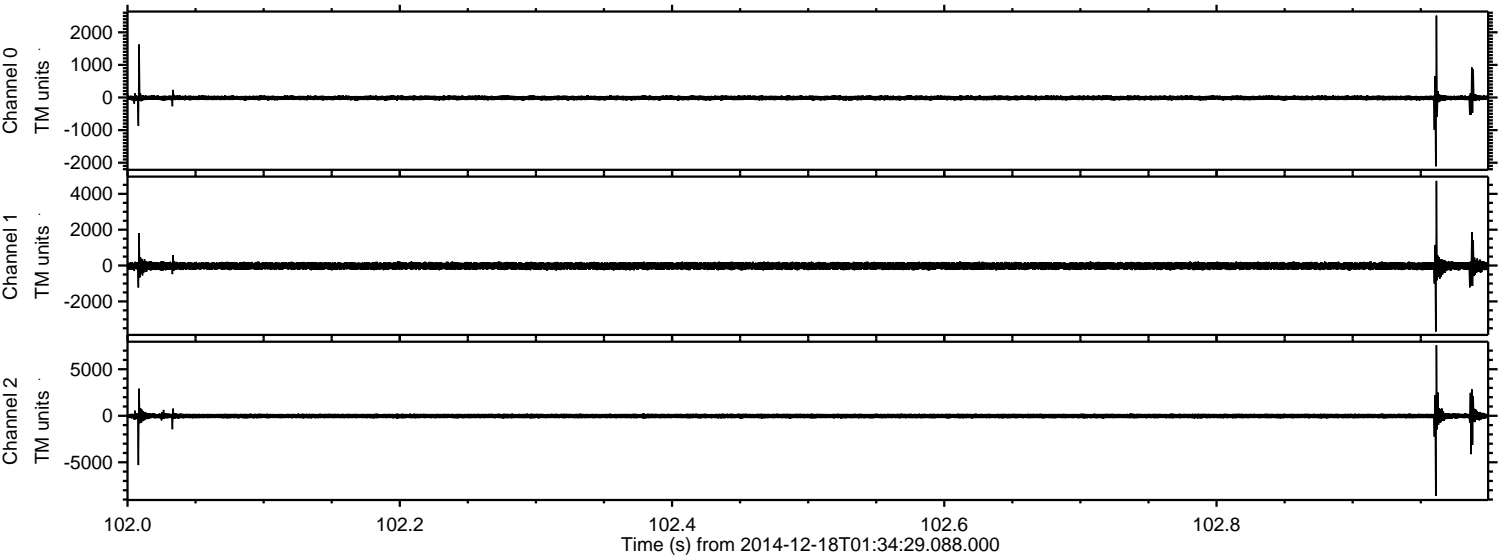

Processed Thu Dec 18 03:10:04 2014 by ELM ver.2012-10-06 from 001__elm20141218_013428__dat00.bin

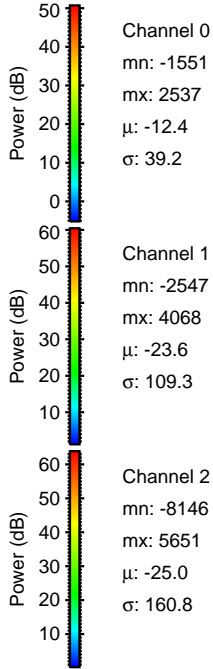
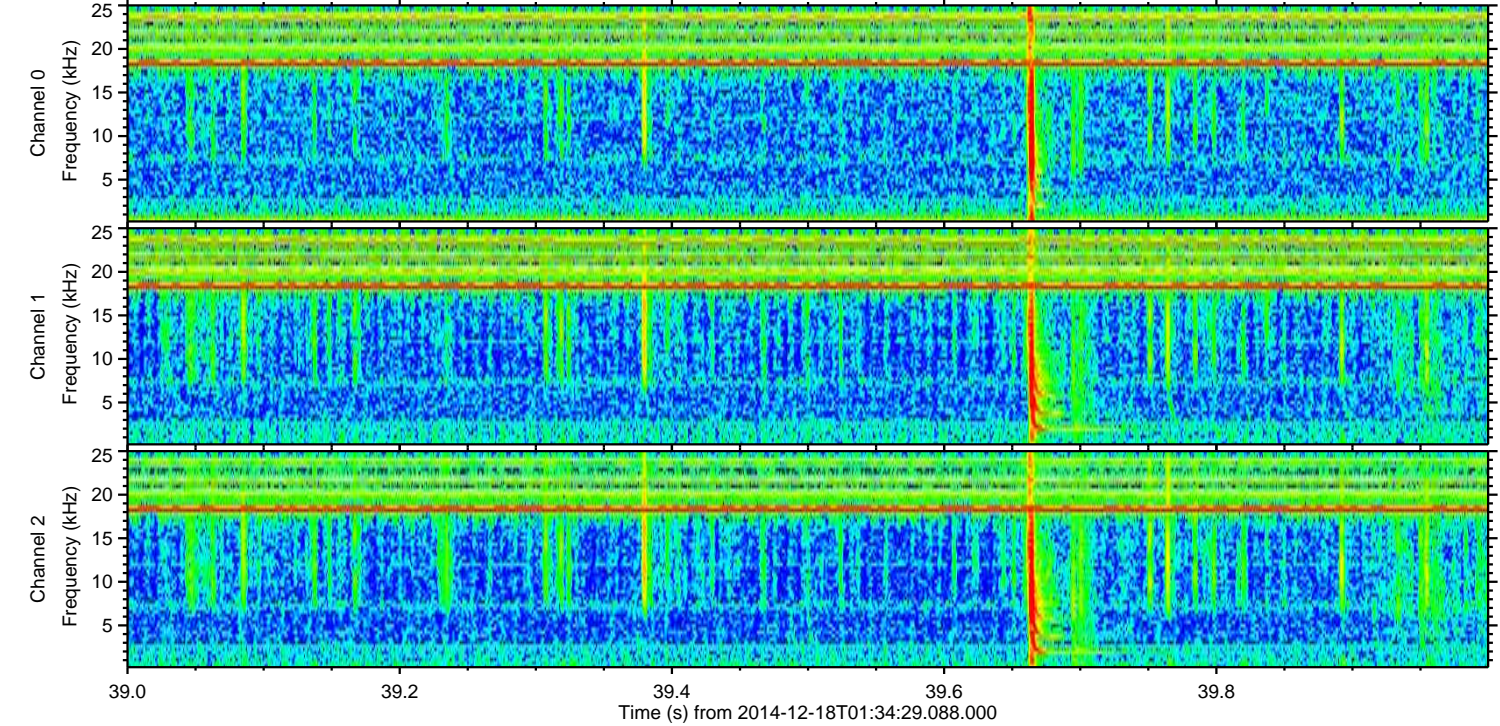
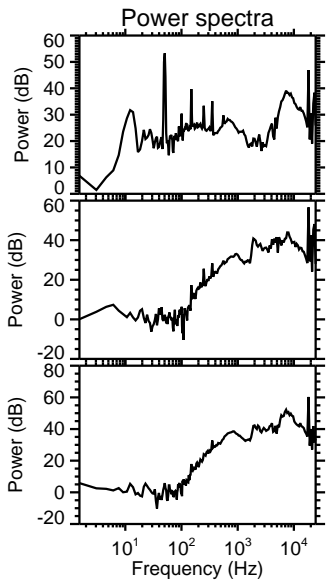
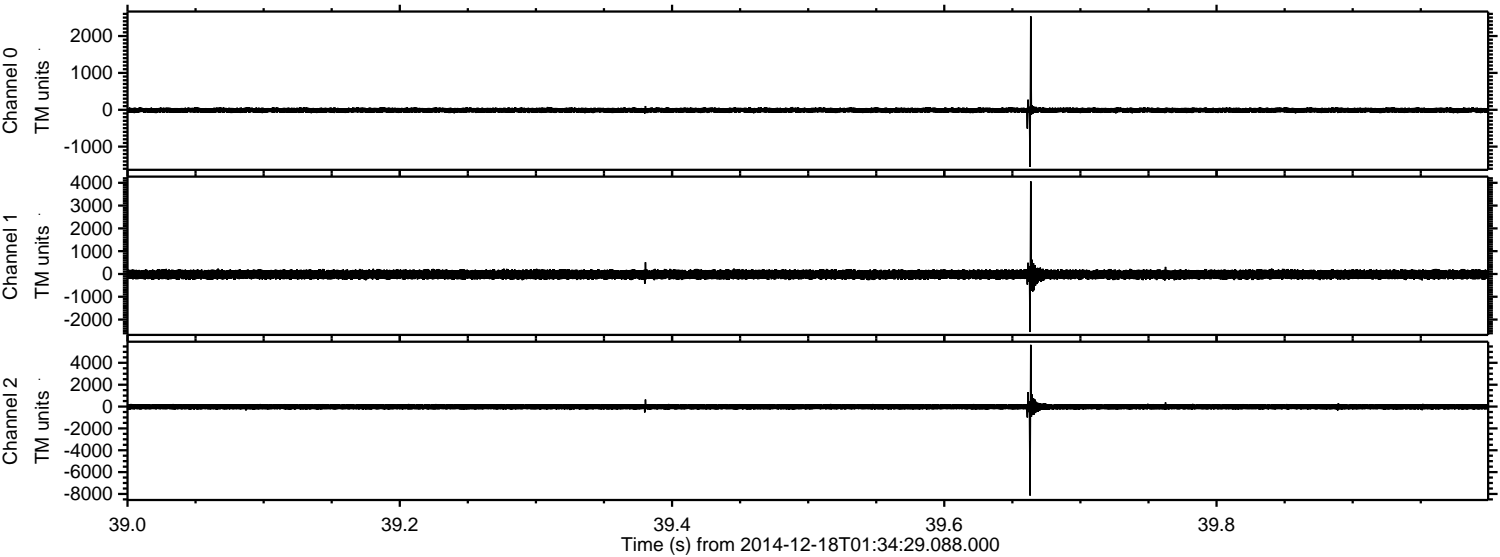

Channel 0
mn: -1551
mx: 2537
 μ : -12.4
 σ : 39.2

Channel 1
mn: -2547
mx: 4068
 μ : -23.6
 σ : 109.3

Channel 2
mn: -8146
mx: 5651
 μ : -25.0
 σ : 160.8

Processed Thu Dec 18 03:10:05 2014 by ELM ver.2012-10-06 from 001__elm20141218_013428__dat00.bin

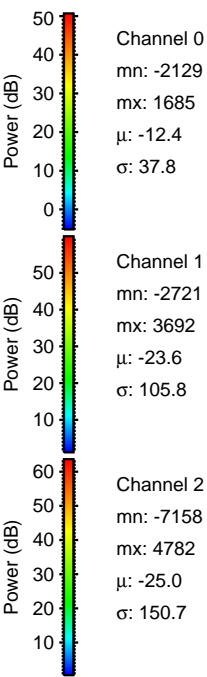
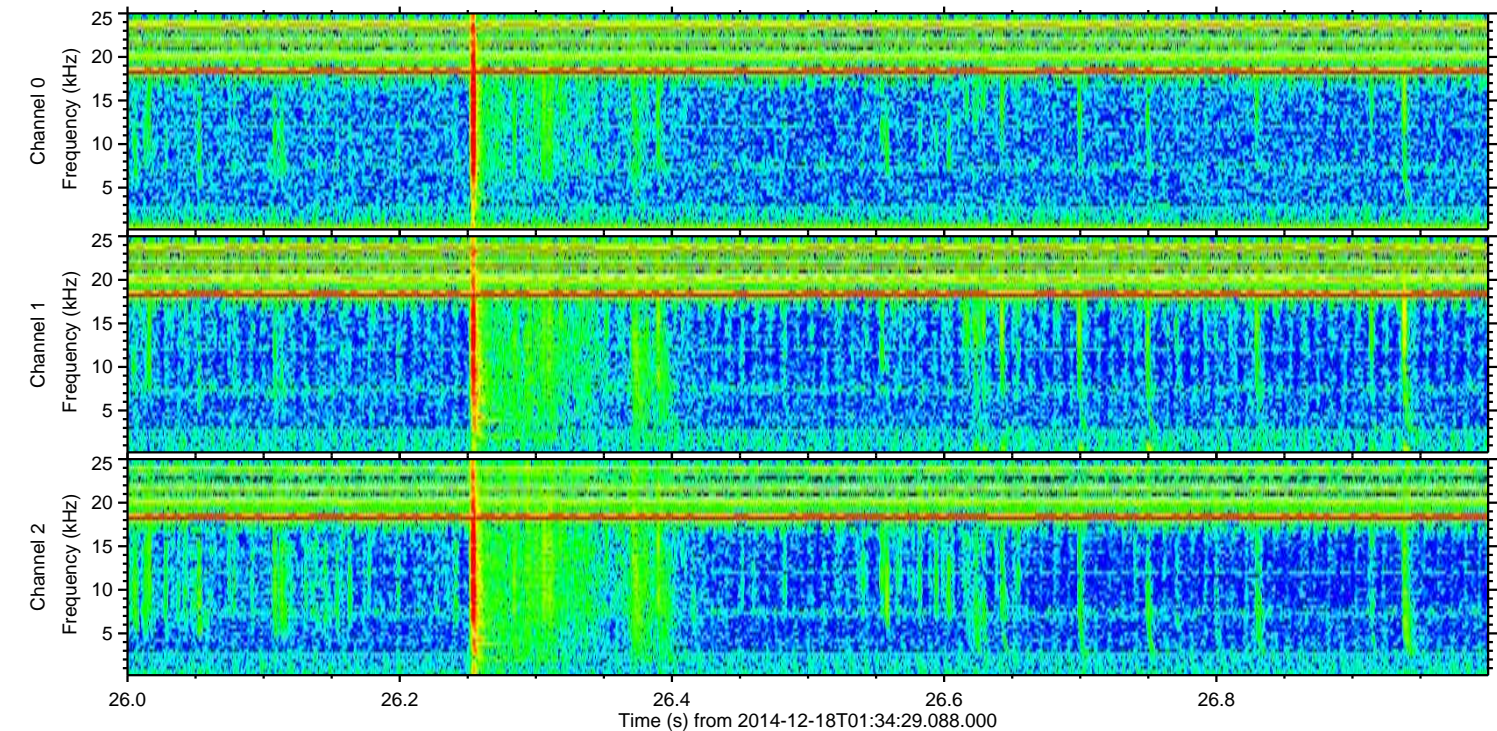
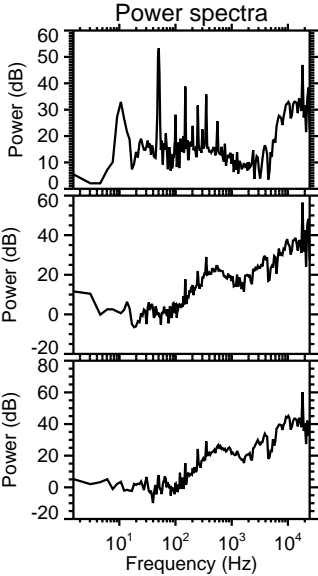
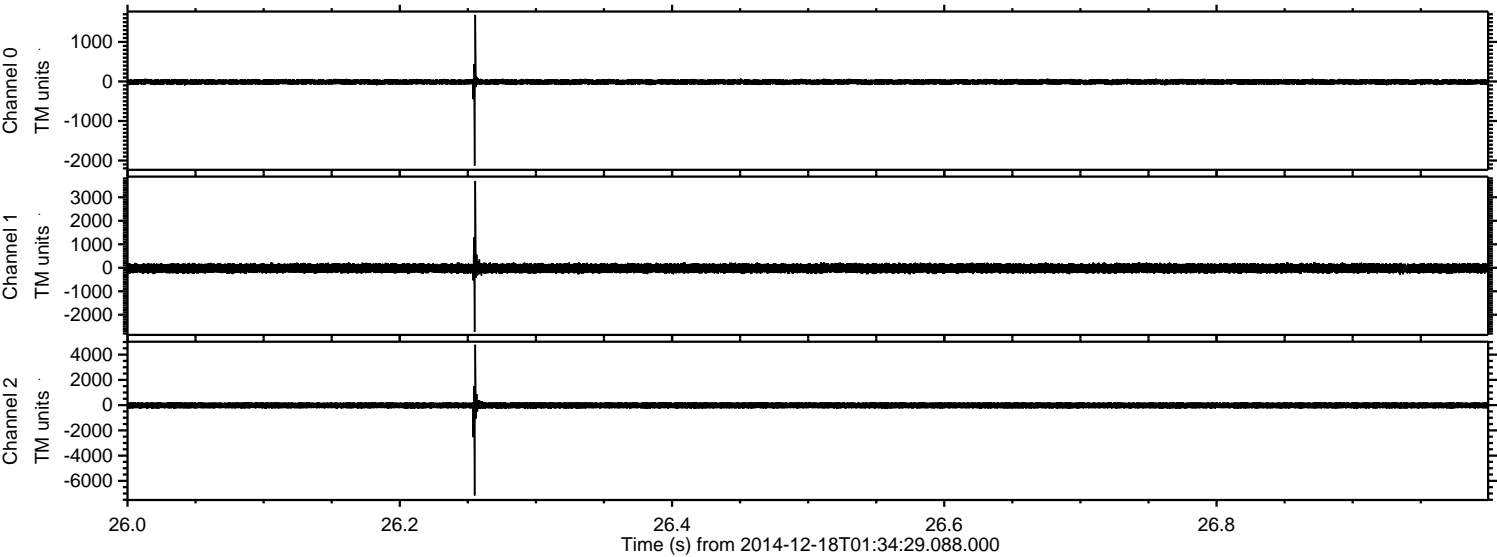

ELMAVAN 3D WAVEFORMS (Measured data sampled at 50 kHz) 49755 packets of 144 samples from 2014-12-18T01:34:29.088.000. Part 45/144

Processed Thu Dec 18 03:10:06 2014 by ELM ver.2012-10-06 from 001__elm20141218_013428__dat00.bin

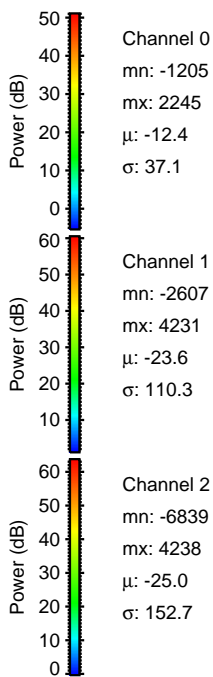
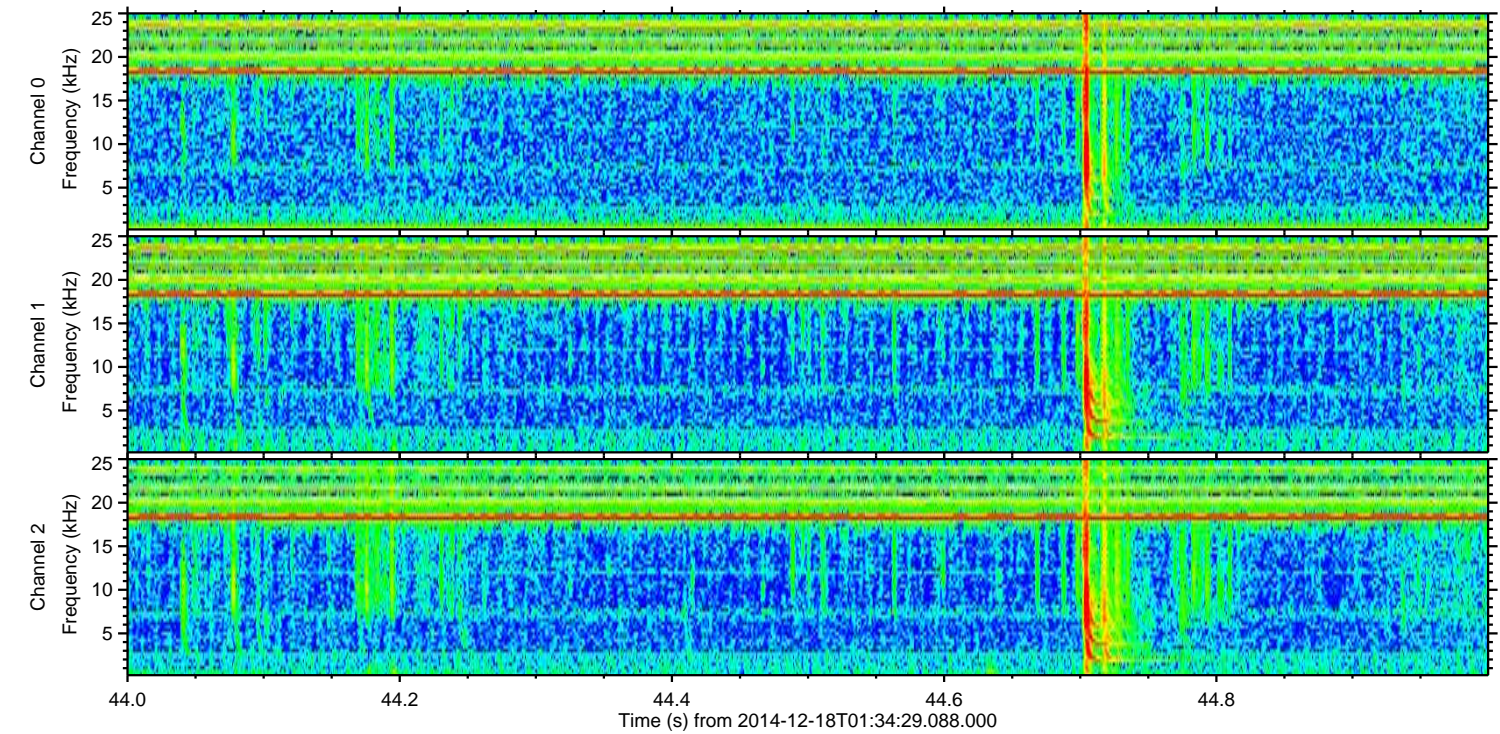
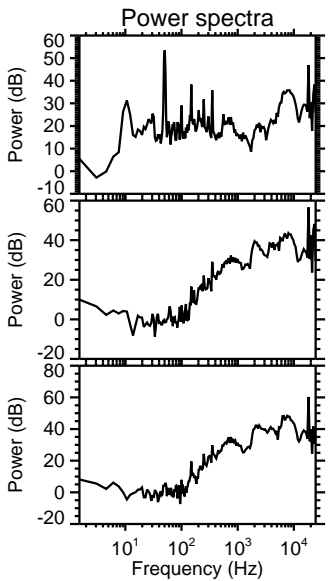
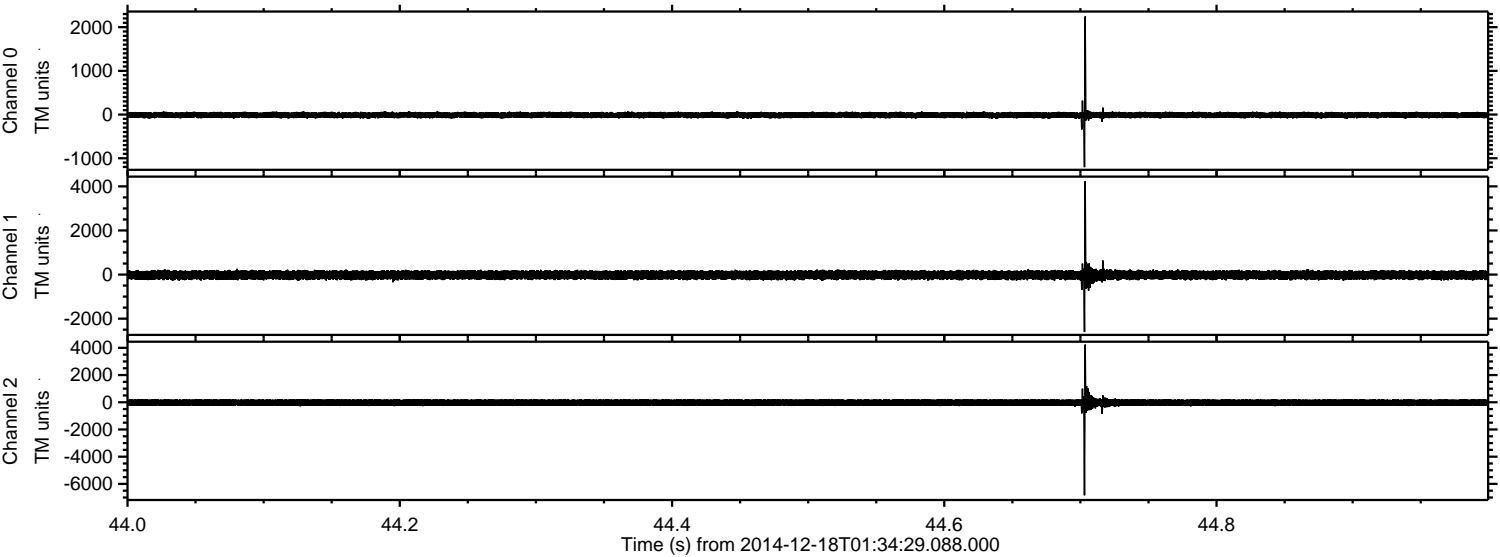

Processed Thu Dec 18 03:10:07 2014 by ELM ver.2012-10-06 from 001__elm20141218_013428__dat00.bin

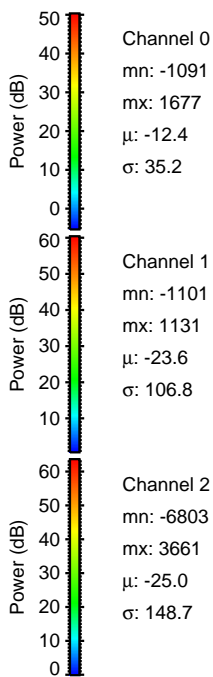
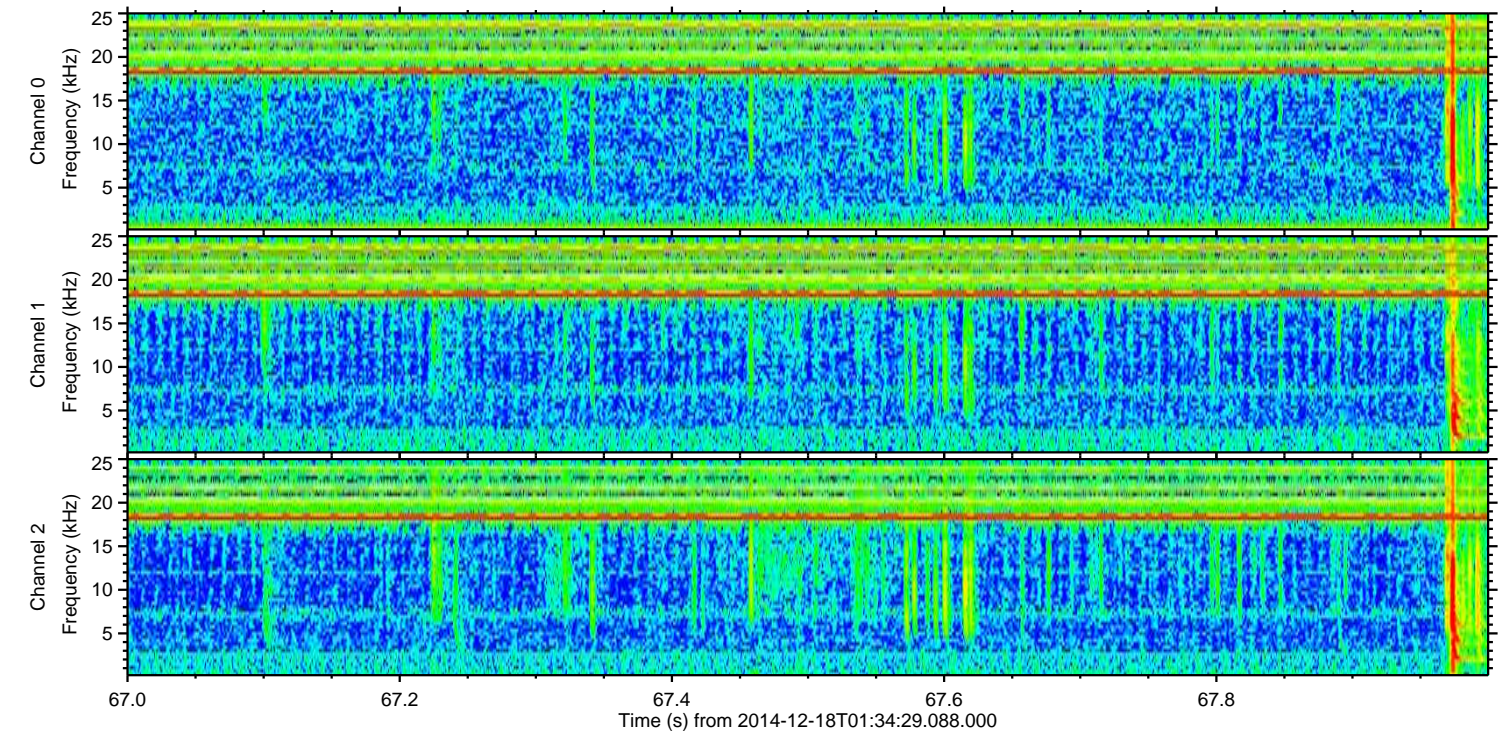
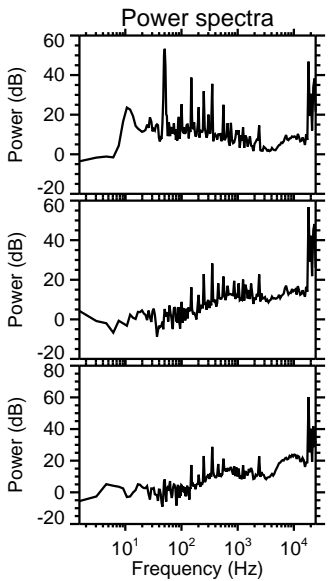
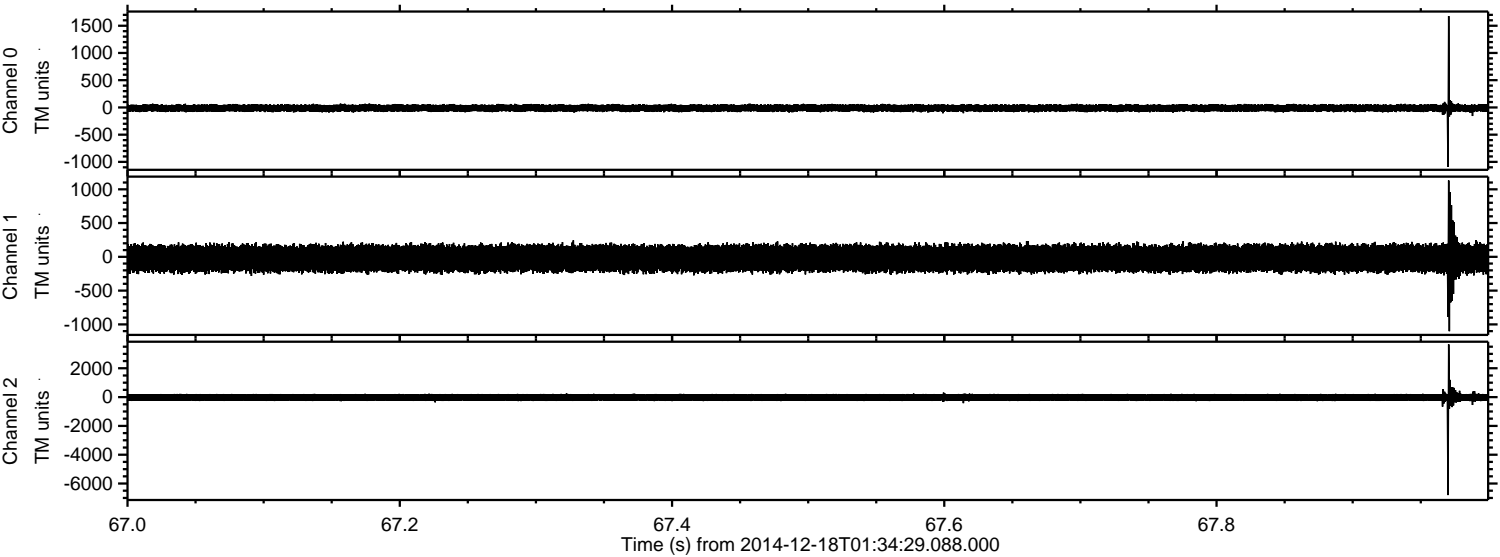

ELMAVAN 3D WAVEFORMS (Measured data sampled at 50 kHz) 49755 packets of 144 samples from 2014-12-18T01:34:29.088.000. Part 105/144

Processed Thu Dec 18 03:10:08 2014 by ELM ver.2012-10-06 from 001__elm20141218_013428__dat00.bin

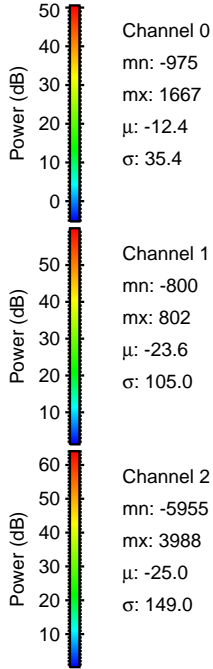
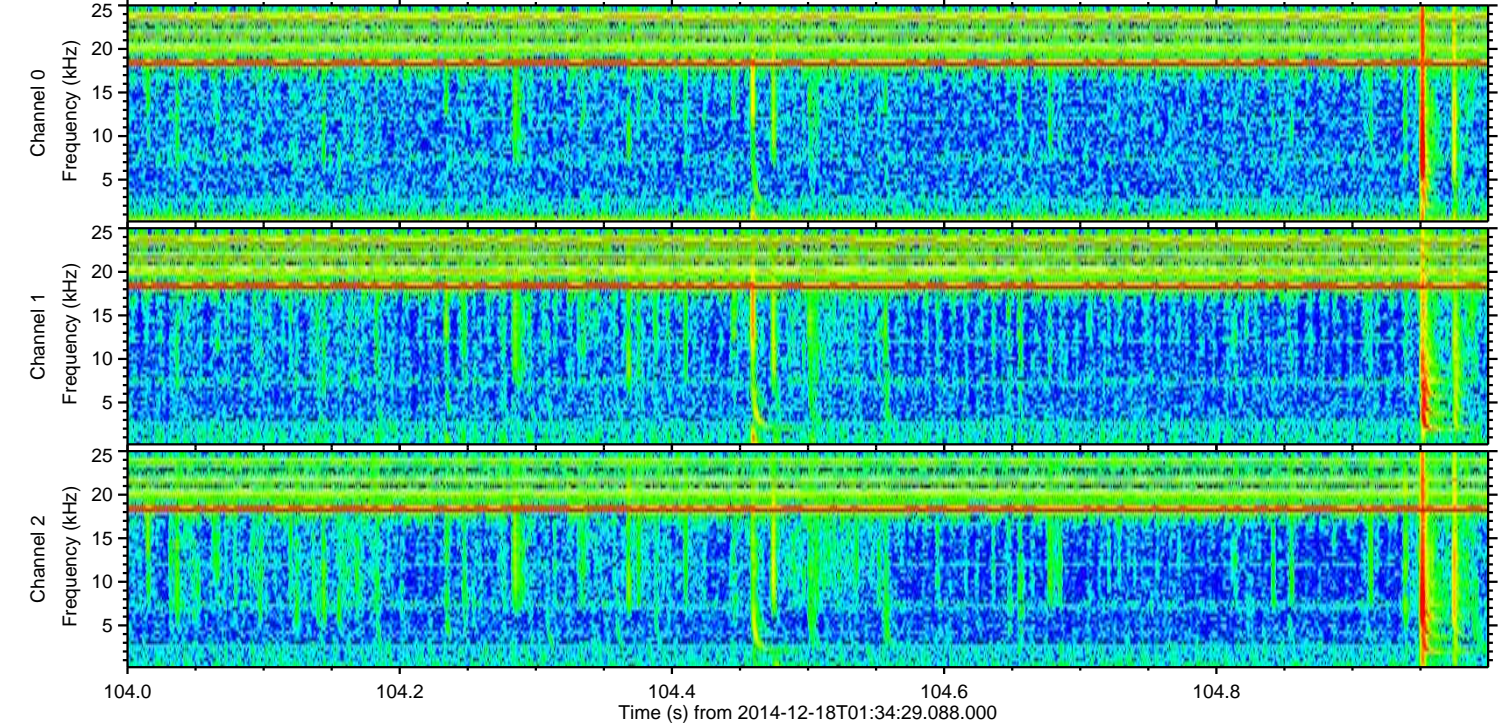
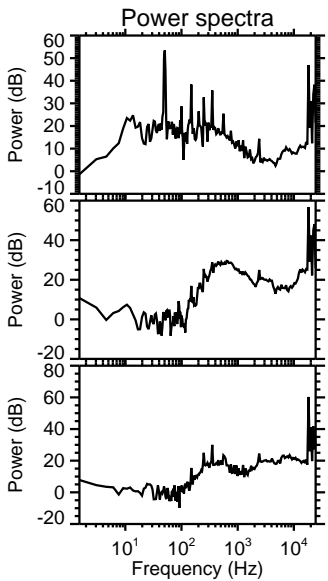
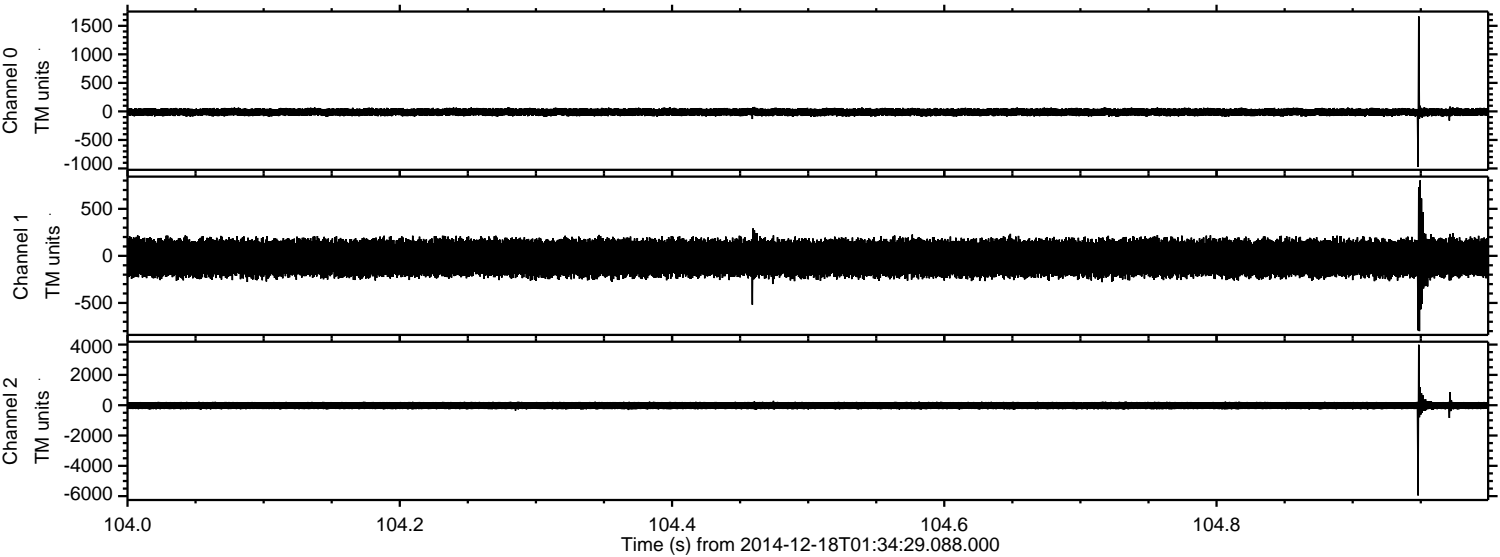

Channel 0
mn: -975
mx: 1667
 μ : -12.4
 σ : 35.4

Channel 1
mn: -800
mx: 802
 μ : -23.6
 σ : 105.0

Channel 2
mn: -5955
mx: 3988
 μ : -25.0
 σ : 149.0

ELMAVAN 3D WAVEFORMS (Measured data sampled at 50 kHz) 49755 packets of 144 samples from 2014-12-18T01:34:29.088.000. Part 4/144

Processed Thu Dec 18 03:10:08 2014 by ELM ver.2012-10-06 from 001__elm20141218_013428__dat00.bin

