

# ELMAVAN 3D WAVEFORMS (Measured data sampled at 50 kHz) 49789 packets of 144 samples from 2014-12-18T00:59:28.072.999.

Processed Thu Dec 18 02:34:31 2014 by ELM ver.2012-10-06 from 001\_\_elm20141218\_005927\_\_dat00.bin

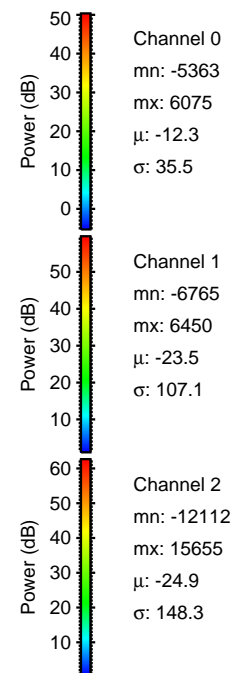

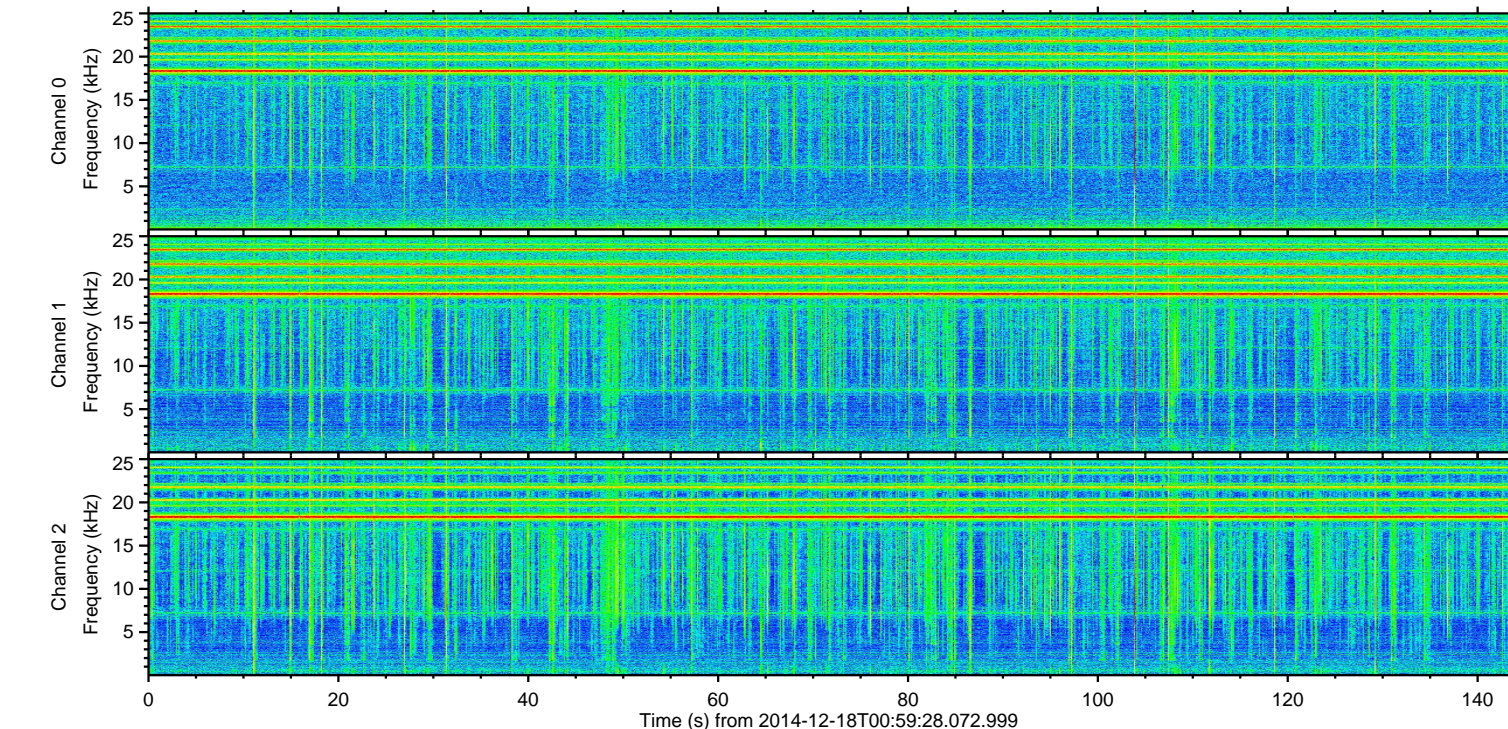
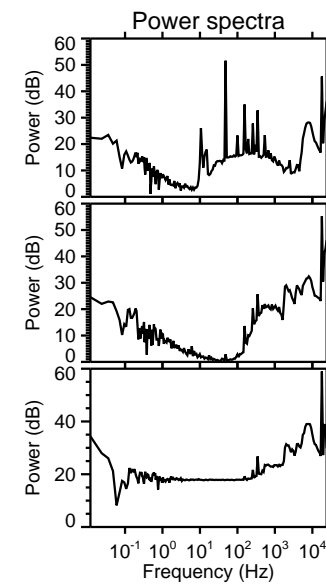
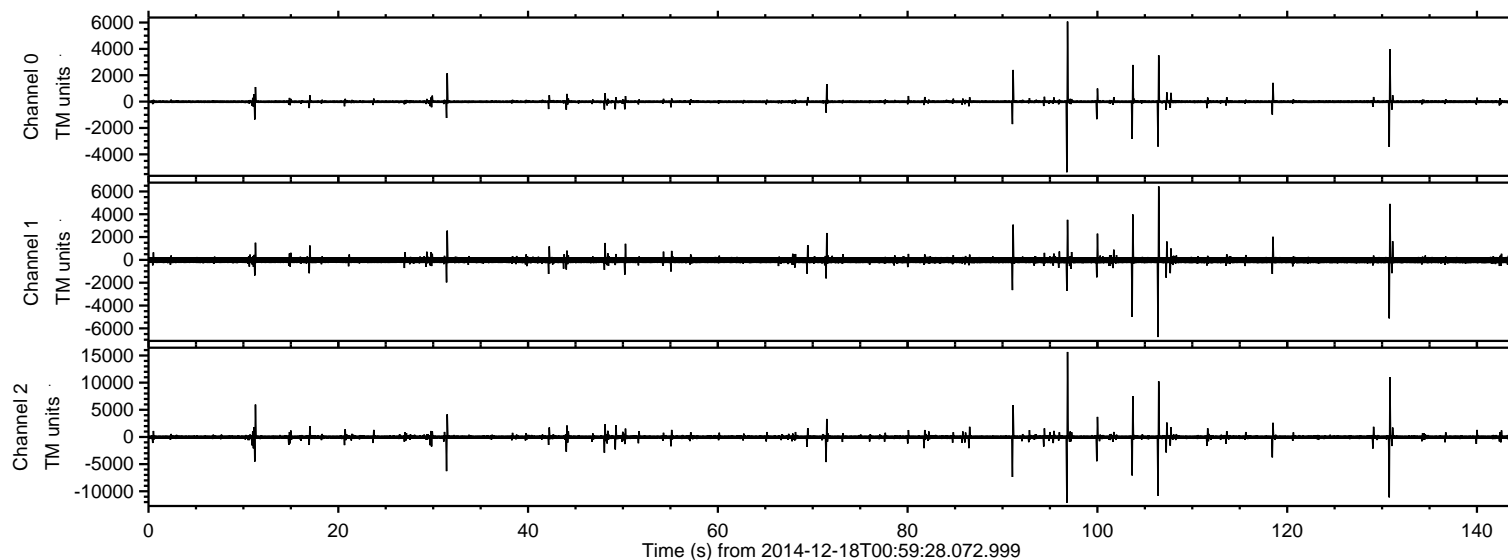

ELMAVAN 3D WAVEFORMS (Measured data sampled at 50 kHz) 49789 packets of 144 samples from 2014-12-18T00:59:28.072.999. Part 97/144

Processed Thu Dec 18 02:34:44 2014 by ELM ver.2012-10-06 from 001\_\_elm20141218\_005927\_\_dat00.bin

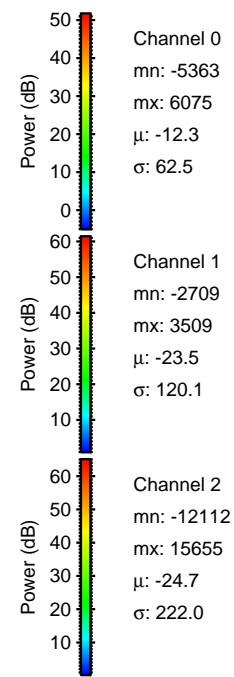
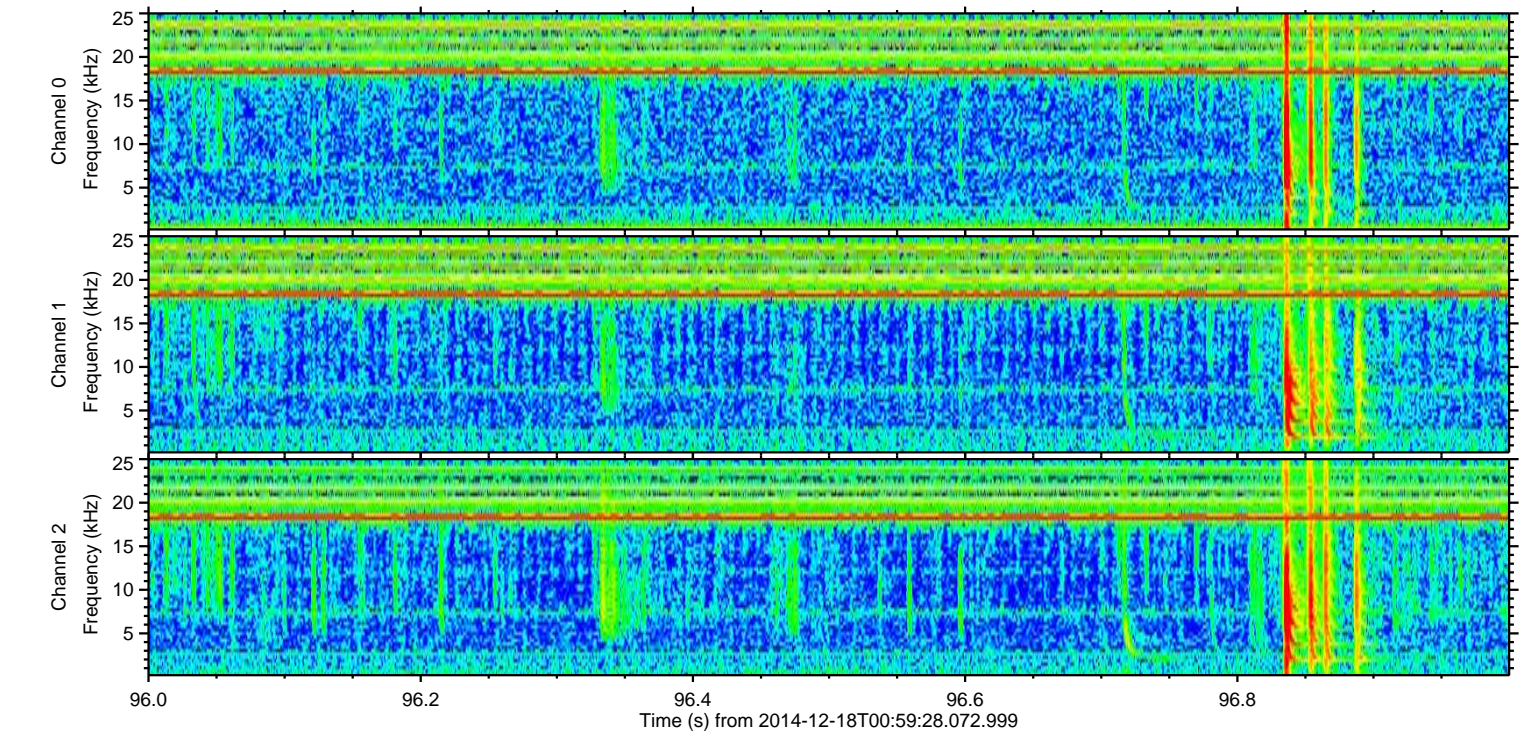
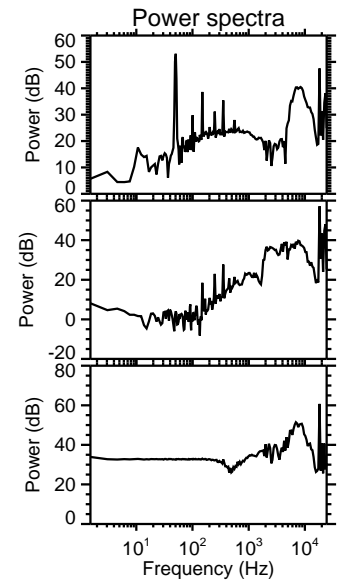
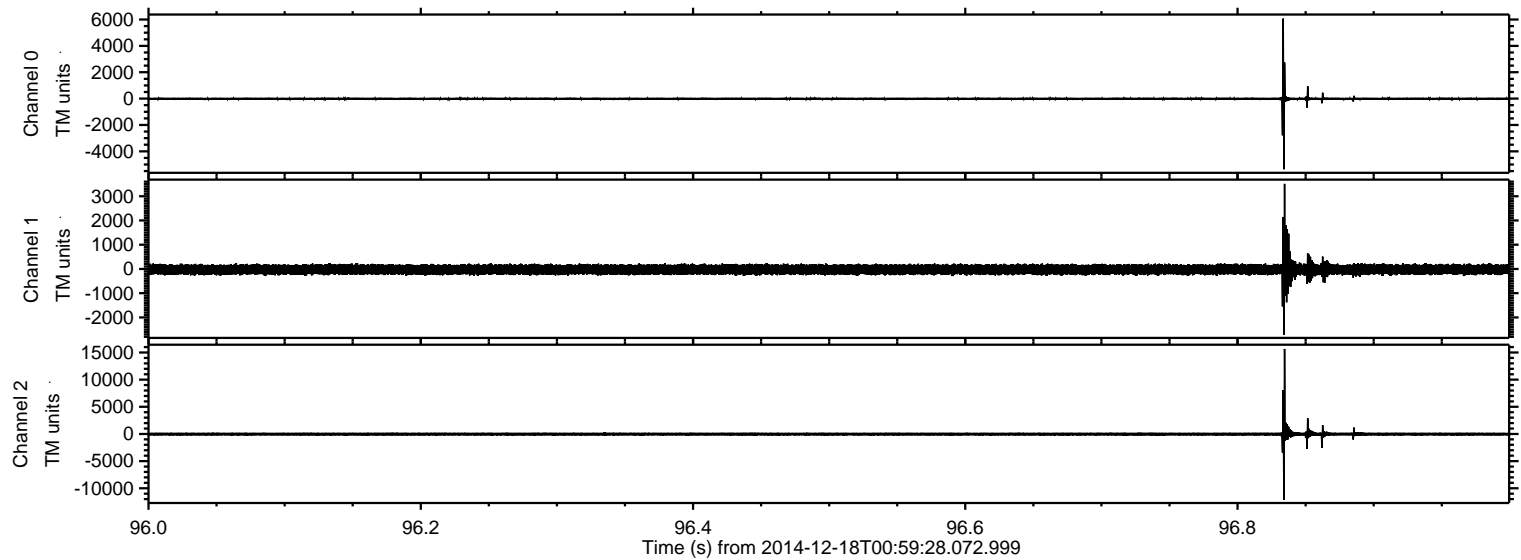



ELMAVAN 3D WAVEFORMS (Measured data sampled at 50 kHz) 49789 packets of 144 samples from 2014-12-18T00:59:28.072.999. Part 131/144

Processed Thu Dec 18 02:34:45 2014 by ELM ver.2012-10-06 from 001\_\_elm20141218\_005927\_\_dat00.bin

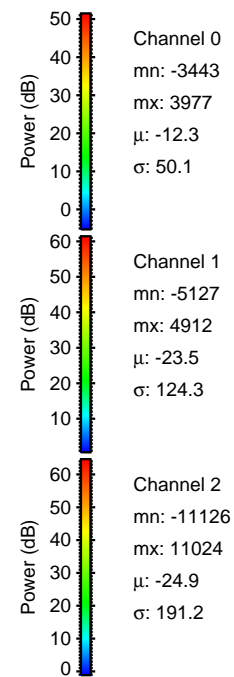
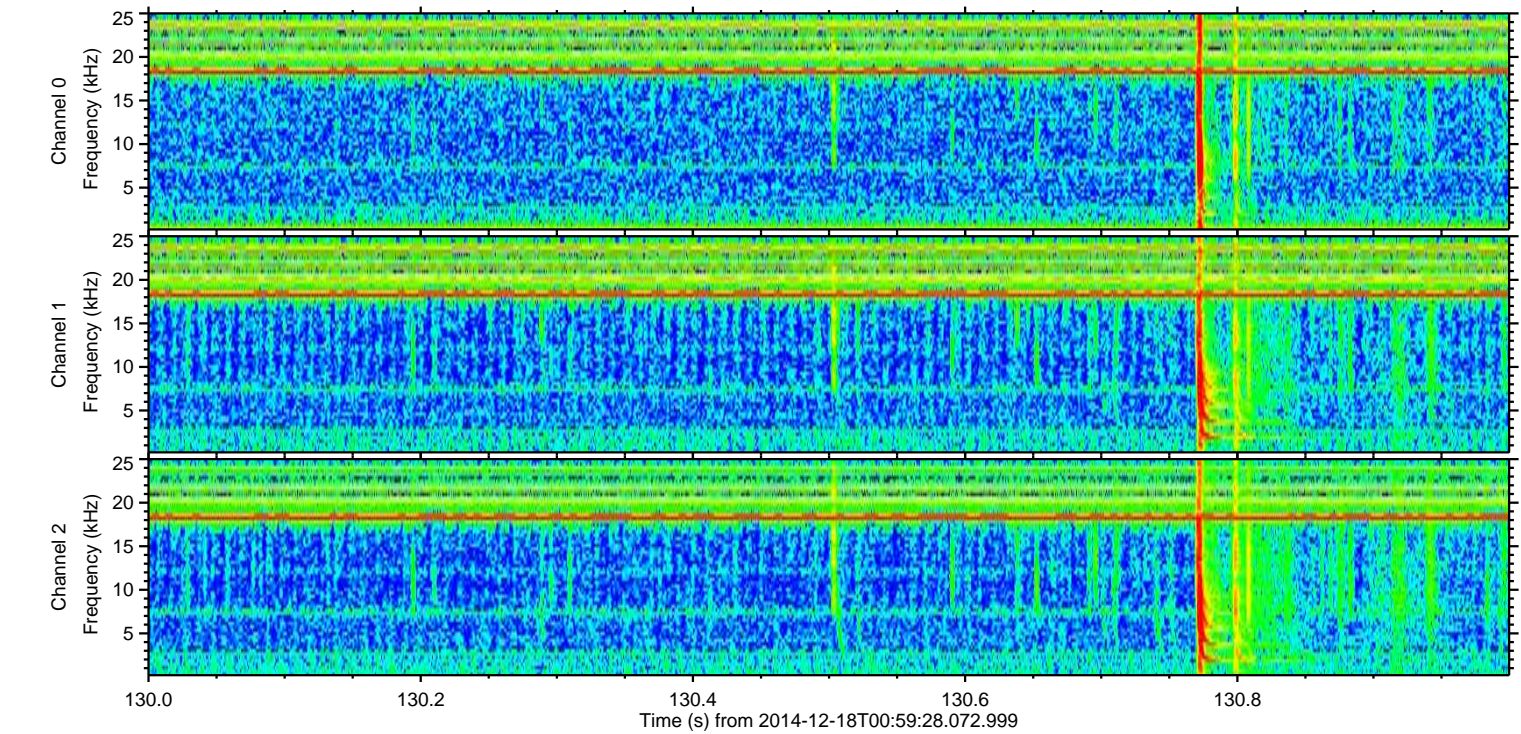
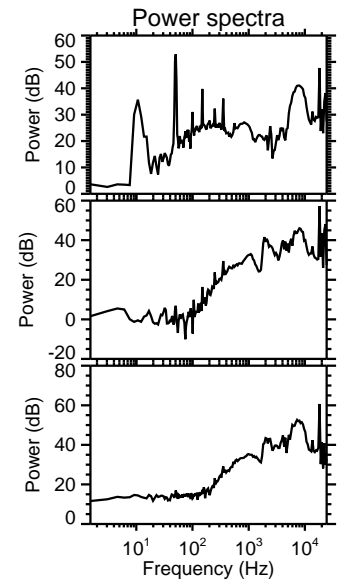
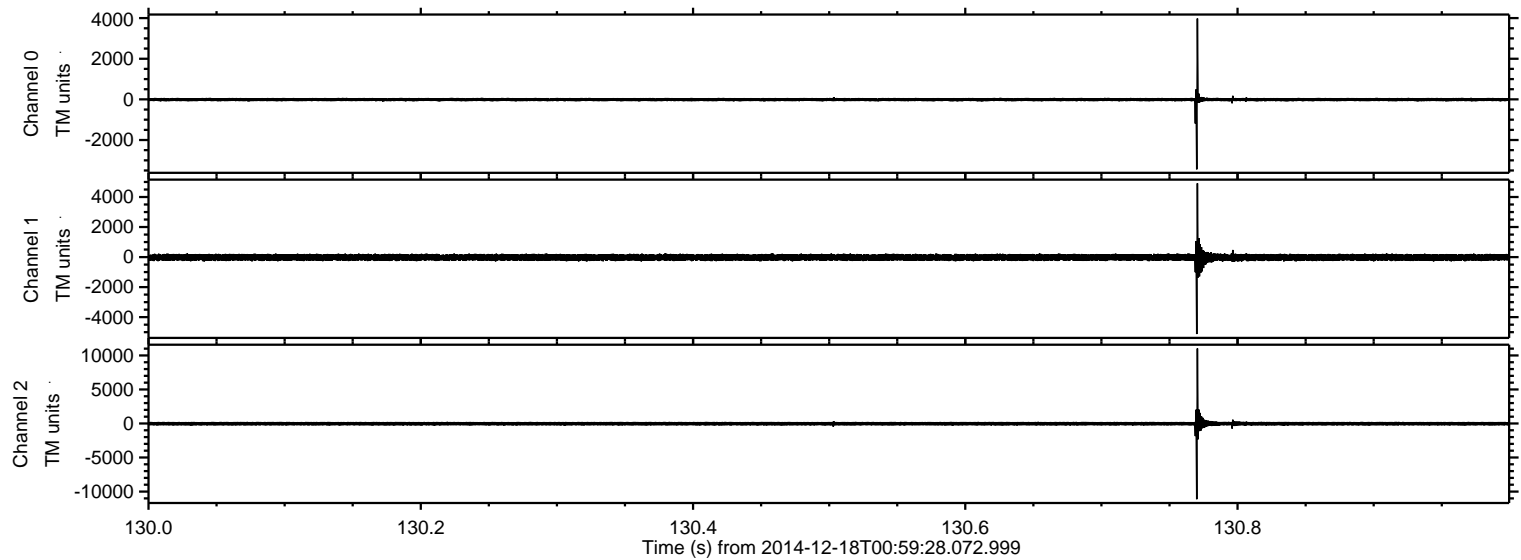

Channel 0  
mn: -3443  
mx: 3977  
 $\mu$ : -12.3  
 $\sigma$ : 50.1

Channel 1  
mn: -5127  
mx: 4912  
 $\mu$ : -23.5  
 $\sigma$ : 124.3

Channel 2  
mn: -11126  
mx: 11024  
 $\mu$ : -24.9  
 $\sigma$ : 191.2



ELMAVAN 3D WAVEFORMS (Measured data sampled at 50 kHz) 49789 packets of 144 samples from 2014-12-18T00:59:28.072.999. Part 107/144

Processed Thu Dec 18 02:34:46 2014 by ELM ver.2012-10-06 from 001\_\_elm20141218\_005927\_\_dat00.bin

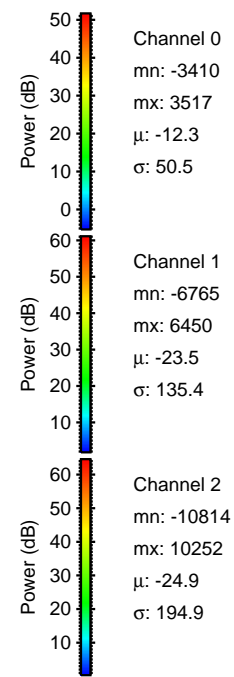
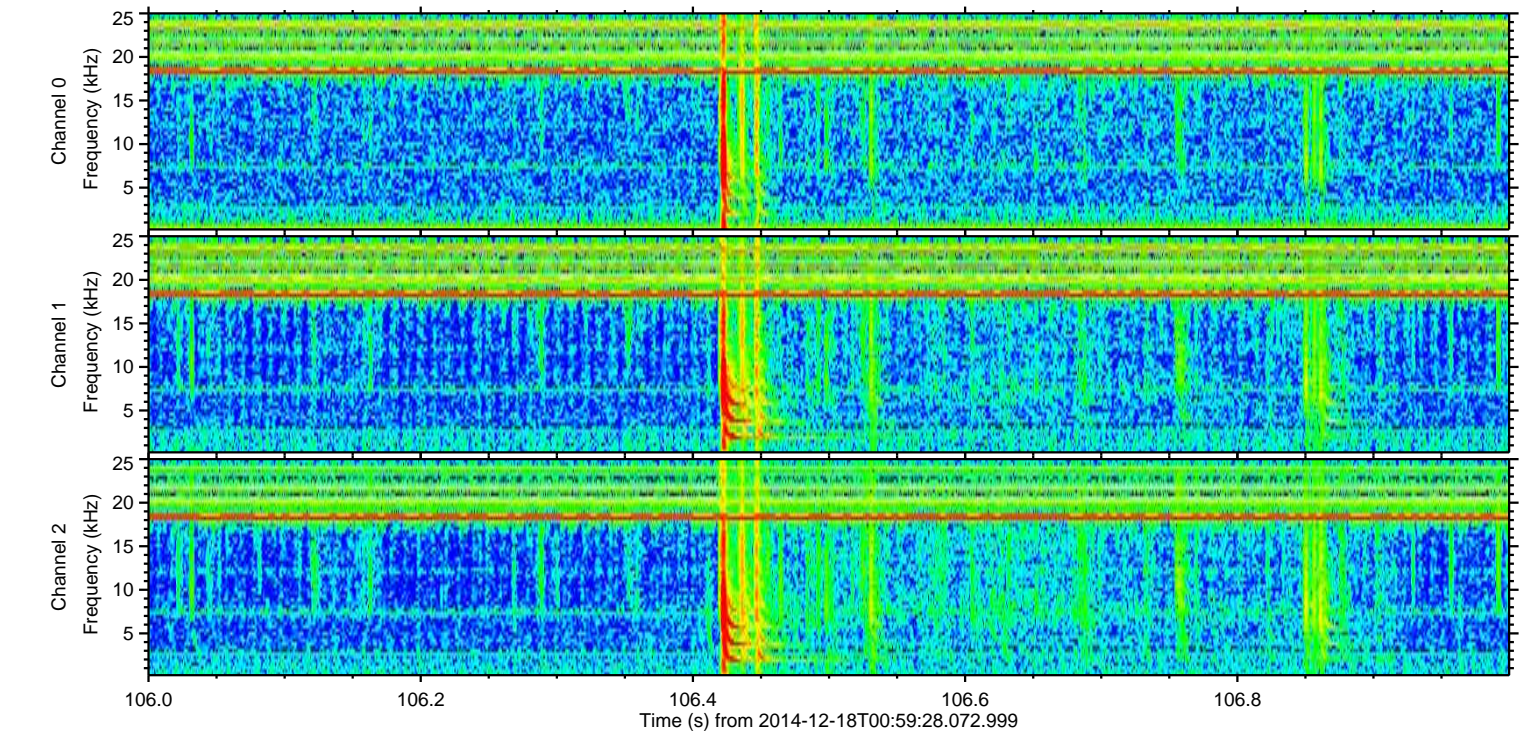
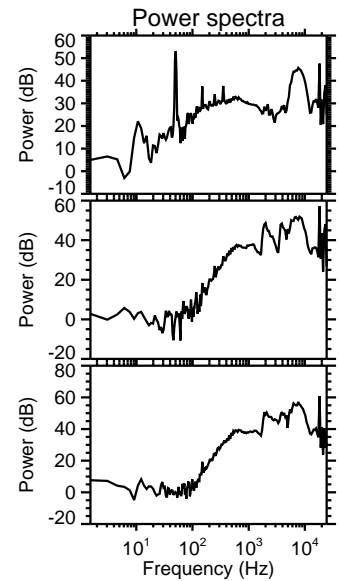
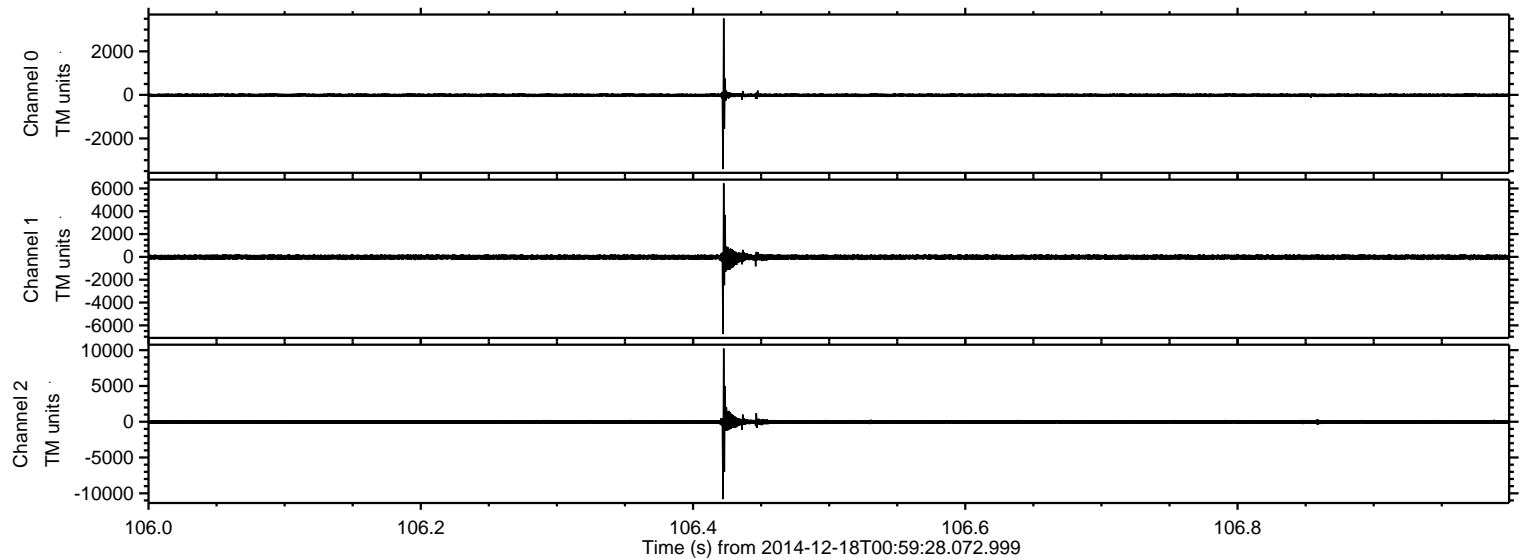



ELMAVAN 3D WAVEFORMS (Measured data sampled at 50 kHz) 49789 packets of 144 samples from 2014-12-18T00:59:28.072.999. Part 104/144

Processed Thu Dec 18 02:34:47 2014 by ELM ver.2012-10-06 from 001\_\_elm20141218\_005927\_\_dat00.bin

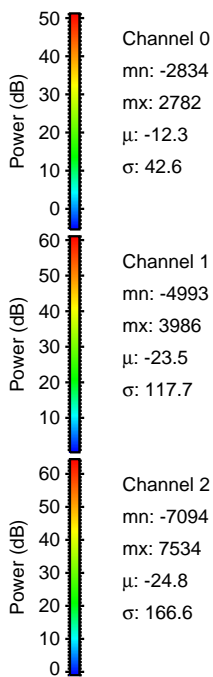
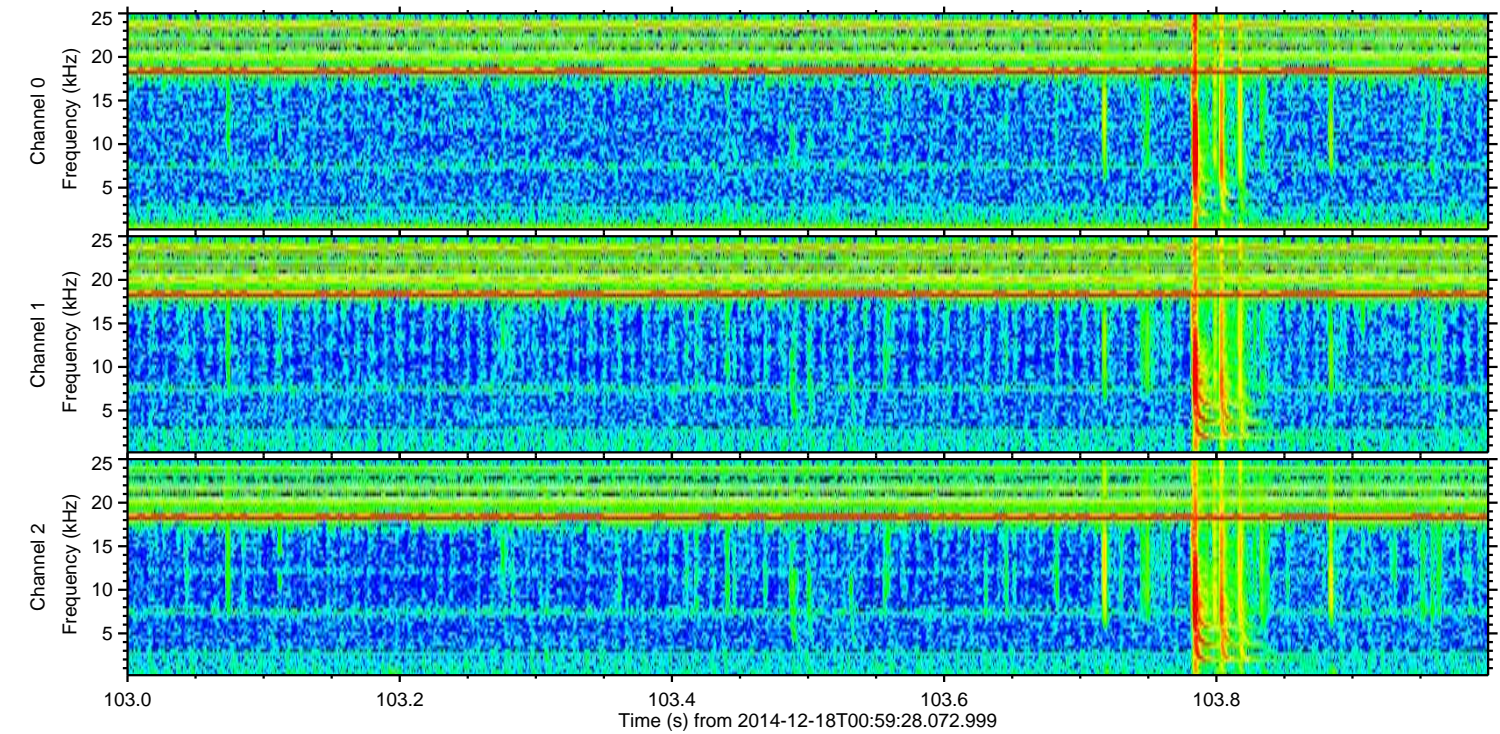
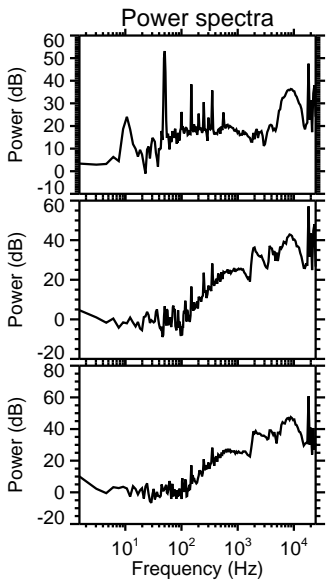
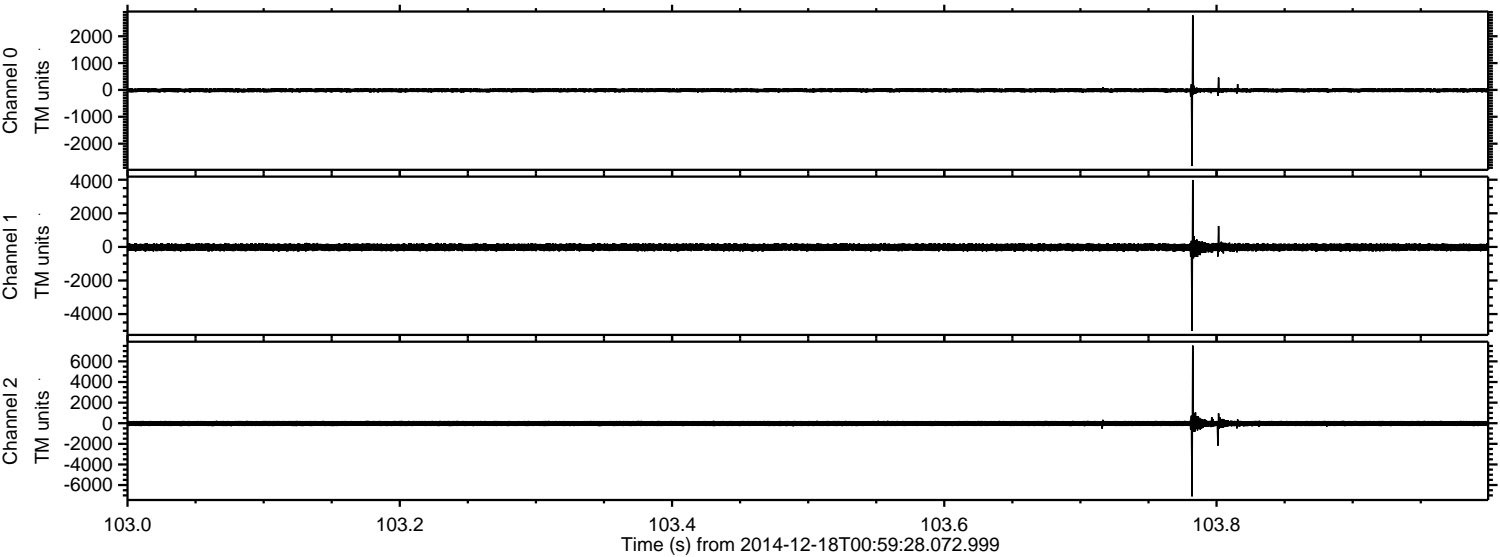



ELMAVAN 3D WAVEFORMS (Measured data sampled at 50 kHz) 49789 packets of 144 samples from 2014-12-18T00:59:28.072.999. Part 92/144

Processed Thu Dec 18 02:34:48 2014 by ELM ver.2012-10-06 from 001\_\_elm20141218\_005927\_\_dat00.bin

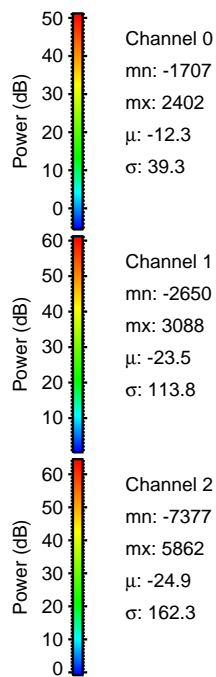
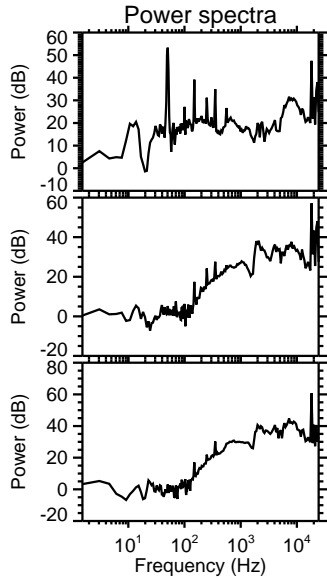
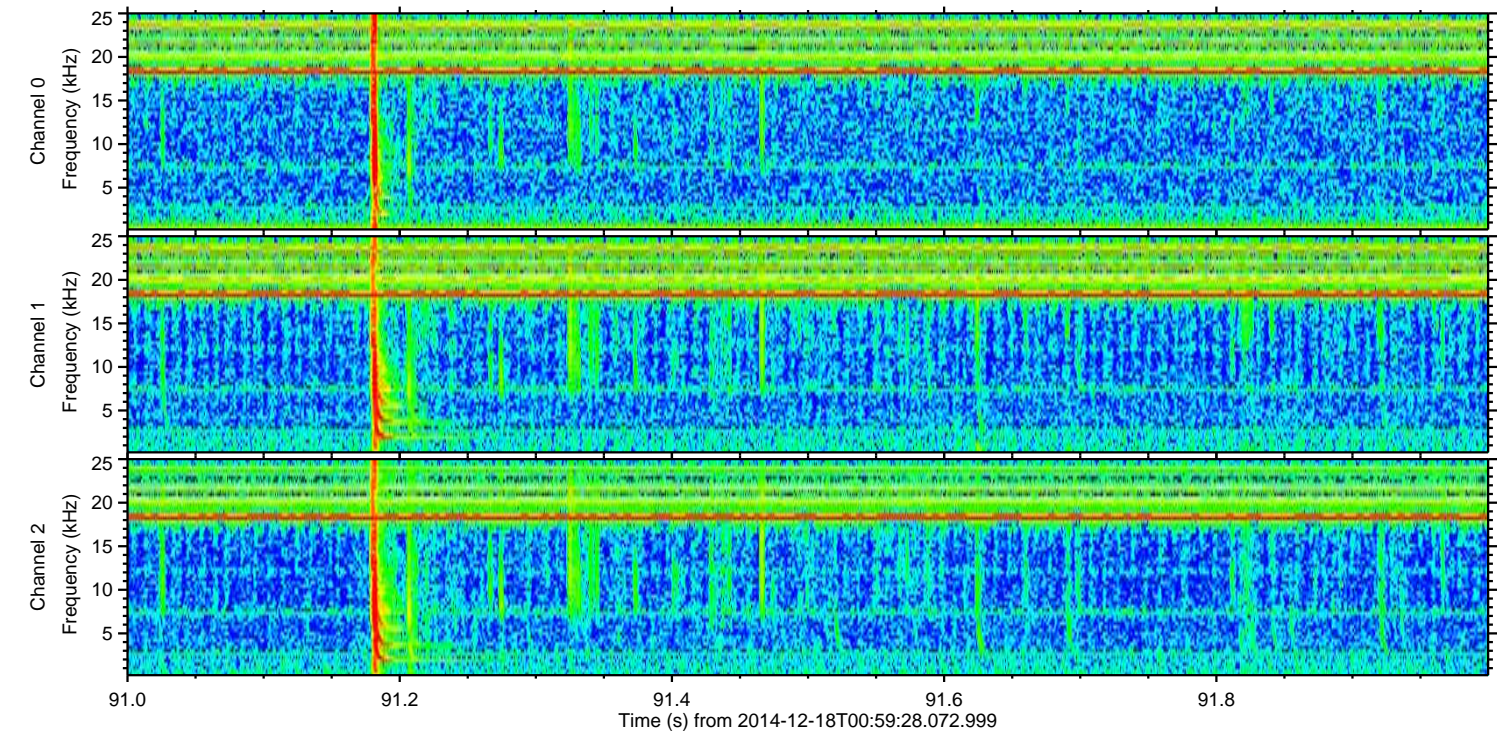
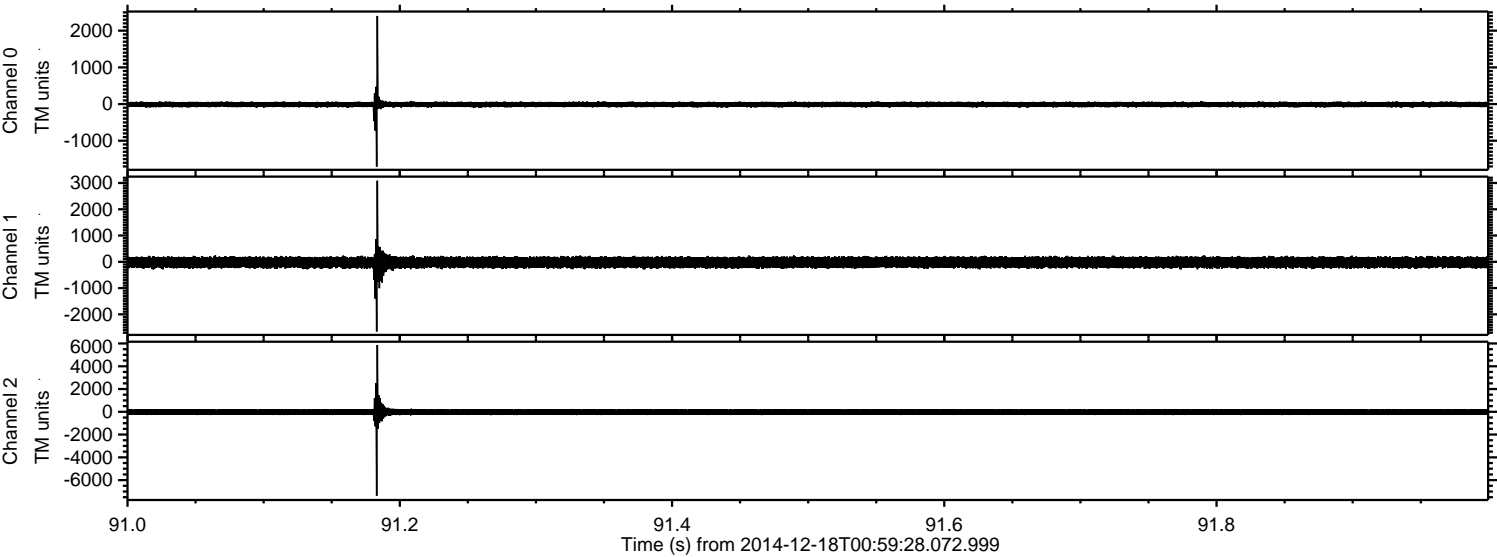



ELMAVAN 3D WAVEFORMS (Measured data sampled at 50 kHz) 49789 packets of 144 samples from 2014-12-18T00:59:28.072.999. Part 32/144

Processed Thu Dec 18 02:34:49 2014 by ELM ver.2012-10-06 from 001\_\_elm20141218\_005927\_\_dat00.bin

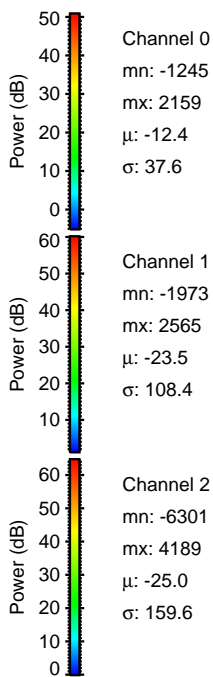
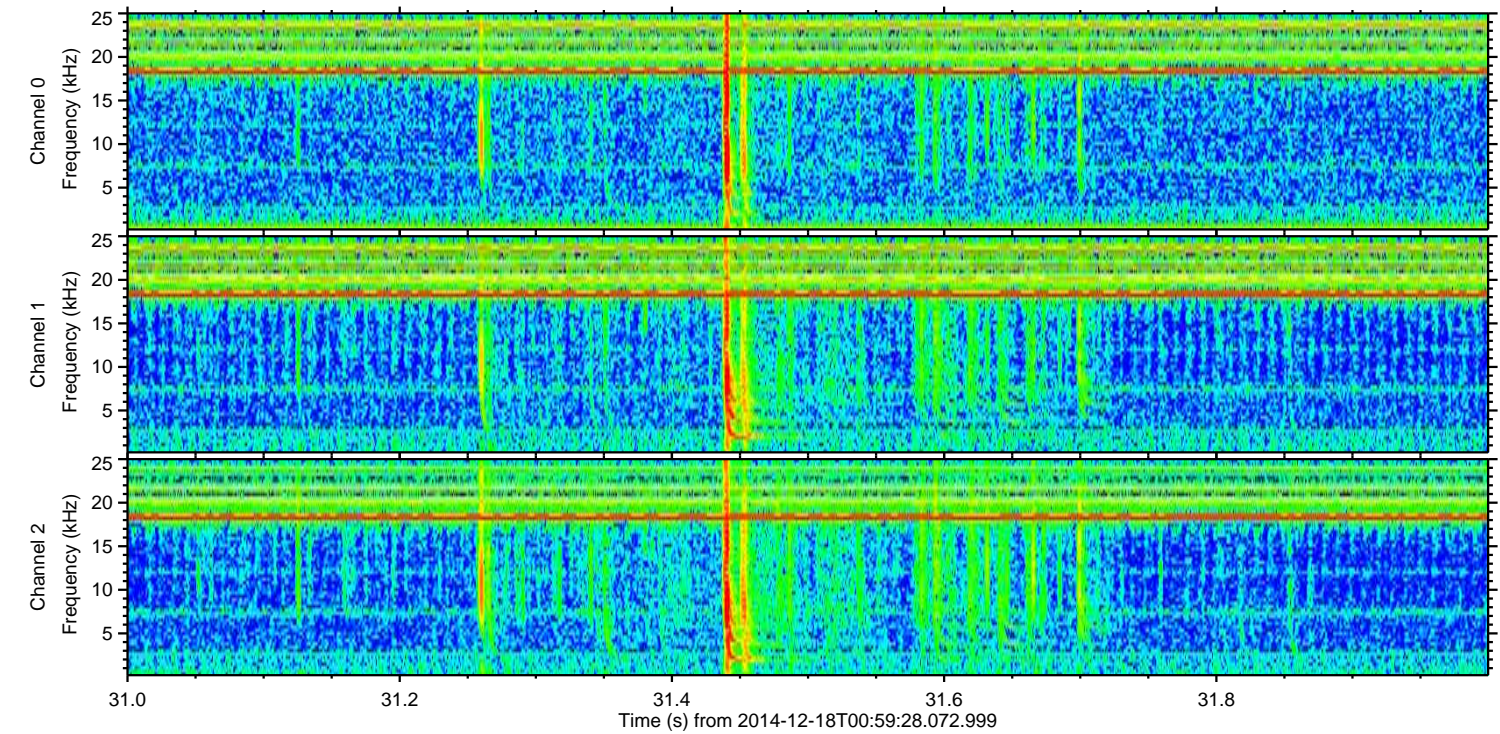
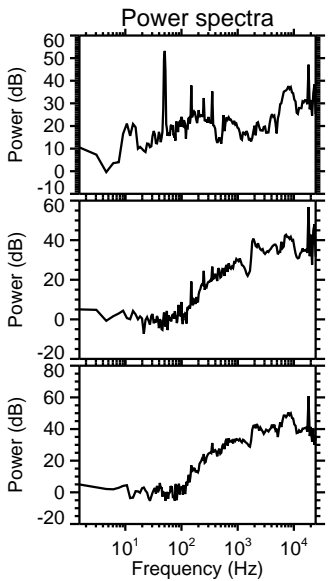
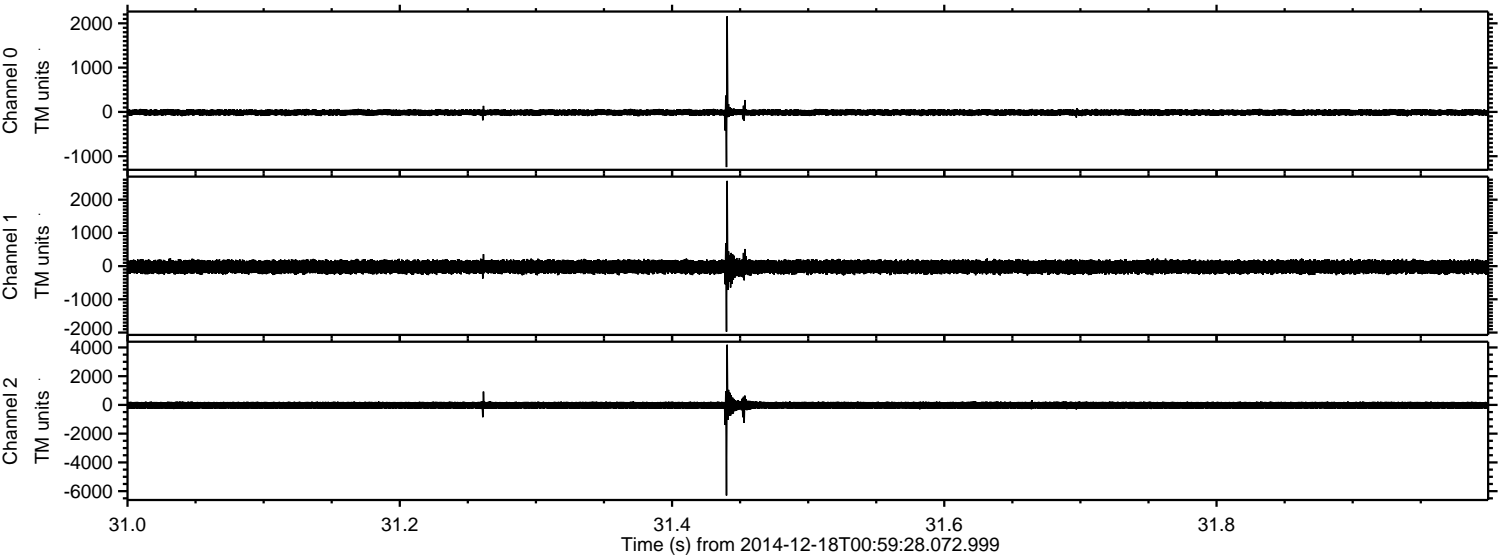



ELMAVAN 3D WAVEFORMS (Measured data sampled at 50 kHz) 49789 packets of 144 samples from 2014-12-18T00:59:28.072.999. Part 12/144

Processed Thu Dec 18 02:34:50 2014 by ELM ver.2012-10-06 from 001\_\_elm20141218\_005927\_\_dat00.bin

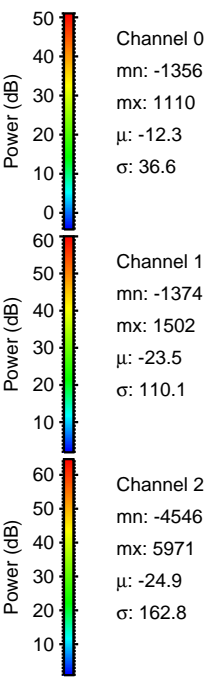
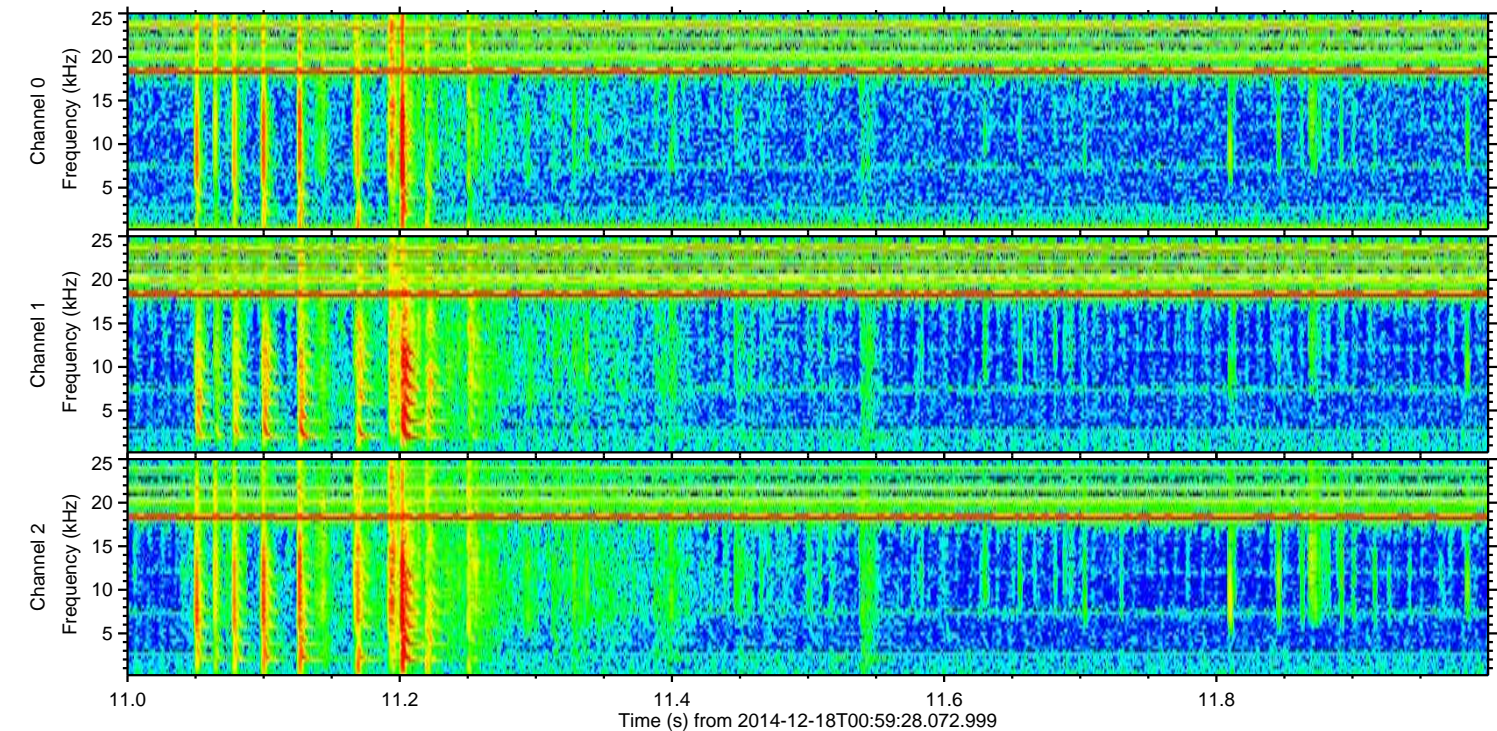
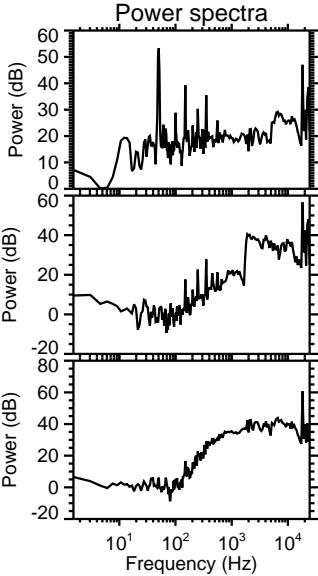
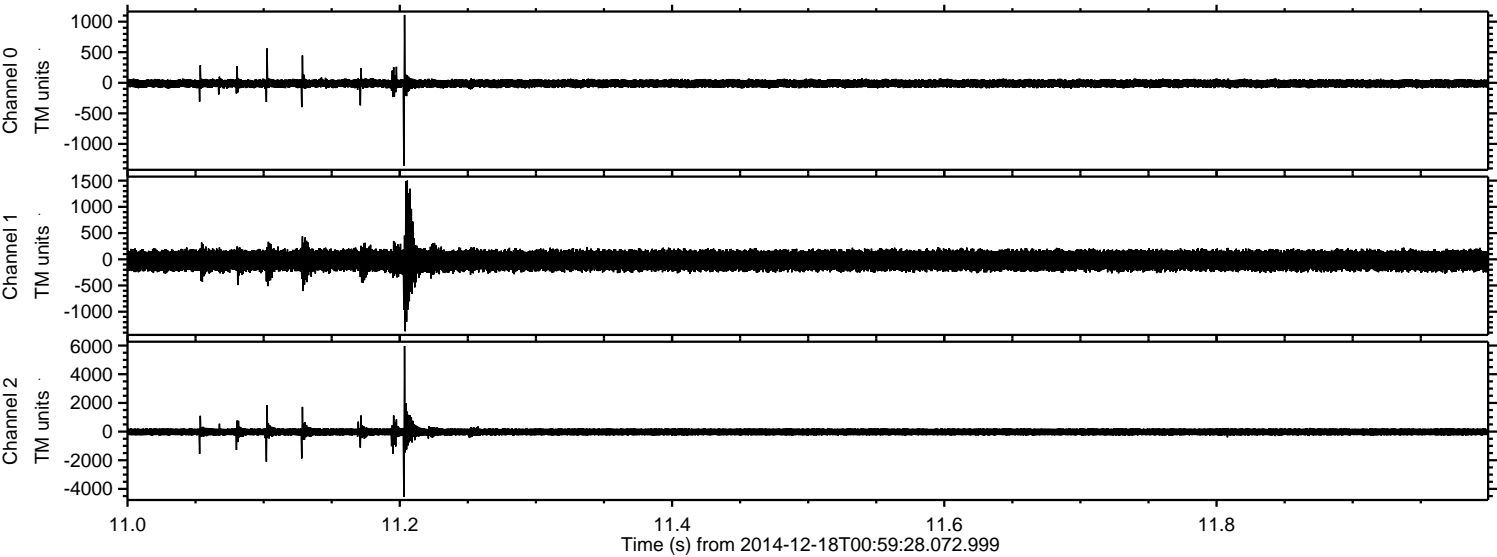



Processed Thu Dec 18 02:34:50 2014 by ELM ver.2012-10-06 from 001\_\_elm20141218\_005927\_\_dat00.bin

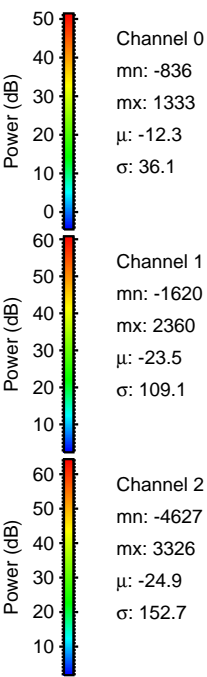
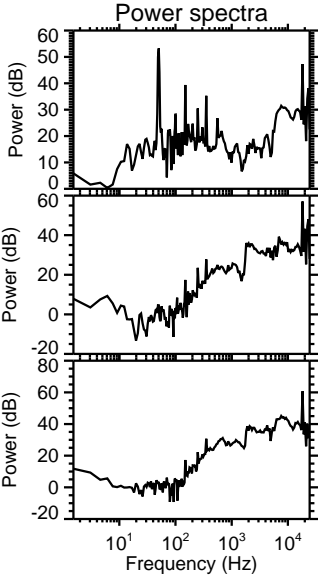
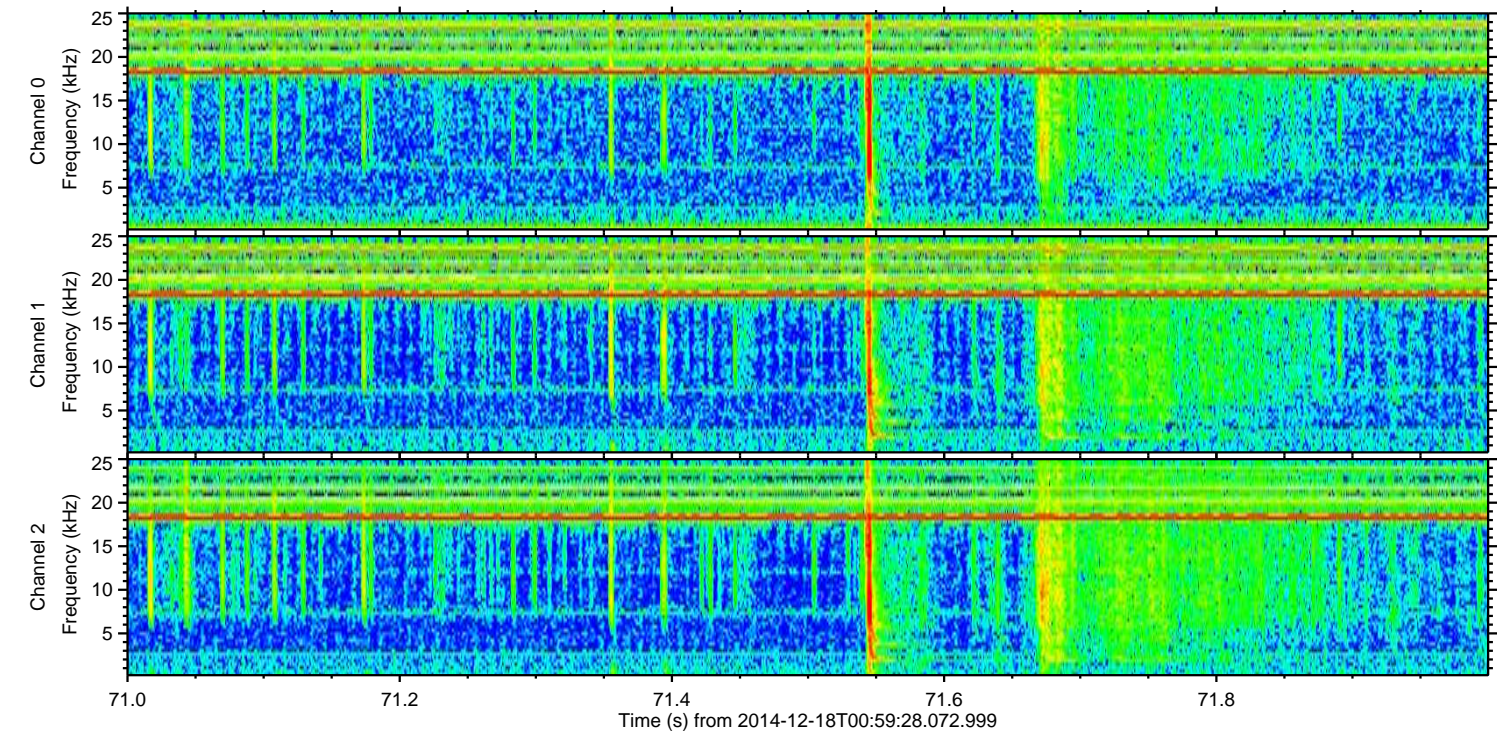
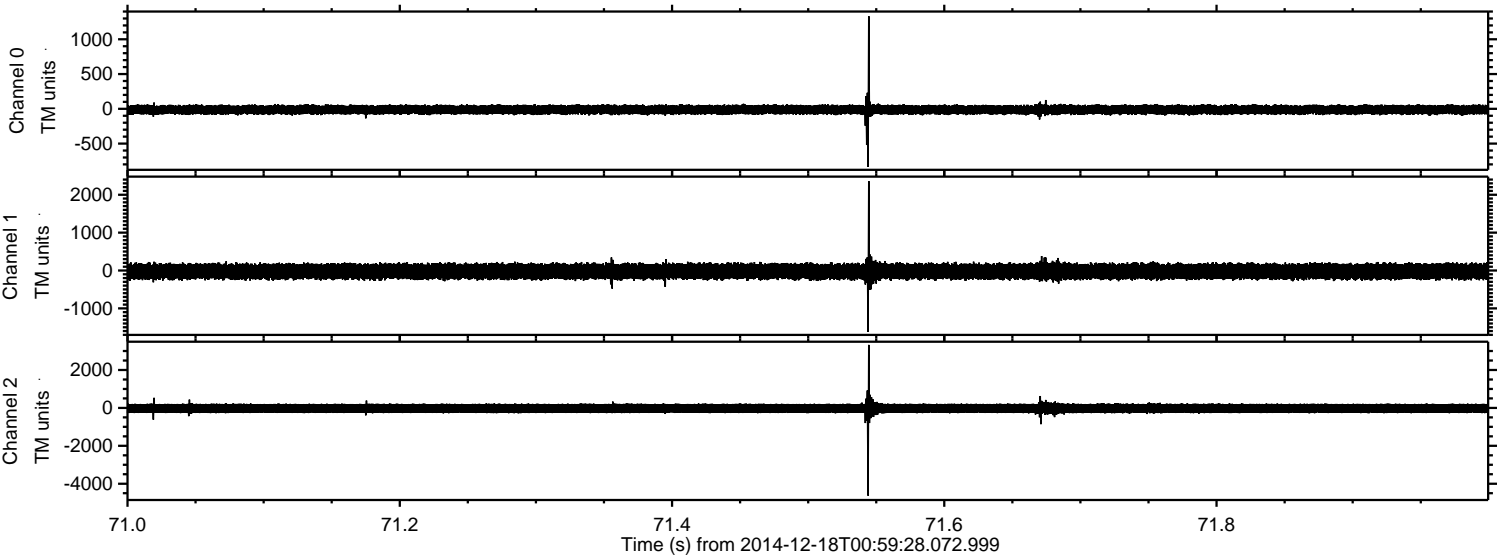

Channel 0  
mn: -836  
mx: 1333  
μ: -12.3  
σ: 36.1

Channel 1  
mn: -1620  
mx: 2360  
μ: -23.5  
σ: 109.1

Channel 2  
mn: -4627  
mx: 3326  
μ: -24.9  
σ: 152.7



ELMAVAN 3D WAVEFORMS (Measured data sampled at 50 kHz) 49789 packets of 144 samples from 2014-12-18T00:59:28.072.999. Part 101/144

Processed Thu Dec 18 02:34:51 2014 by ELM ver.2012-10-06 from 001\_\_elm20141218\_005927\_\_dat00.bin

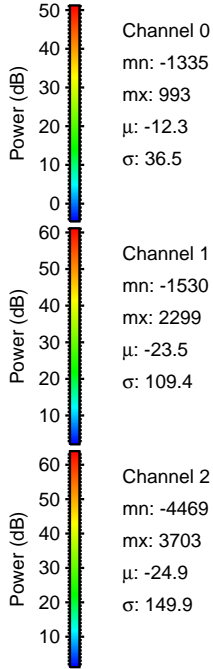
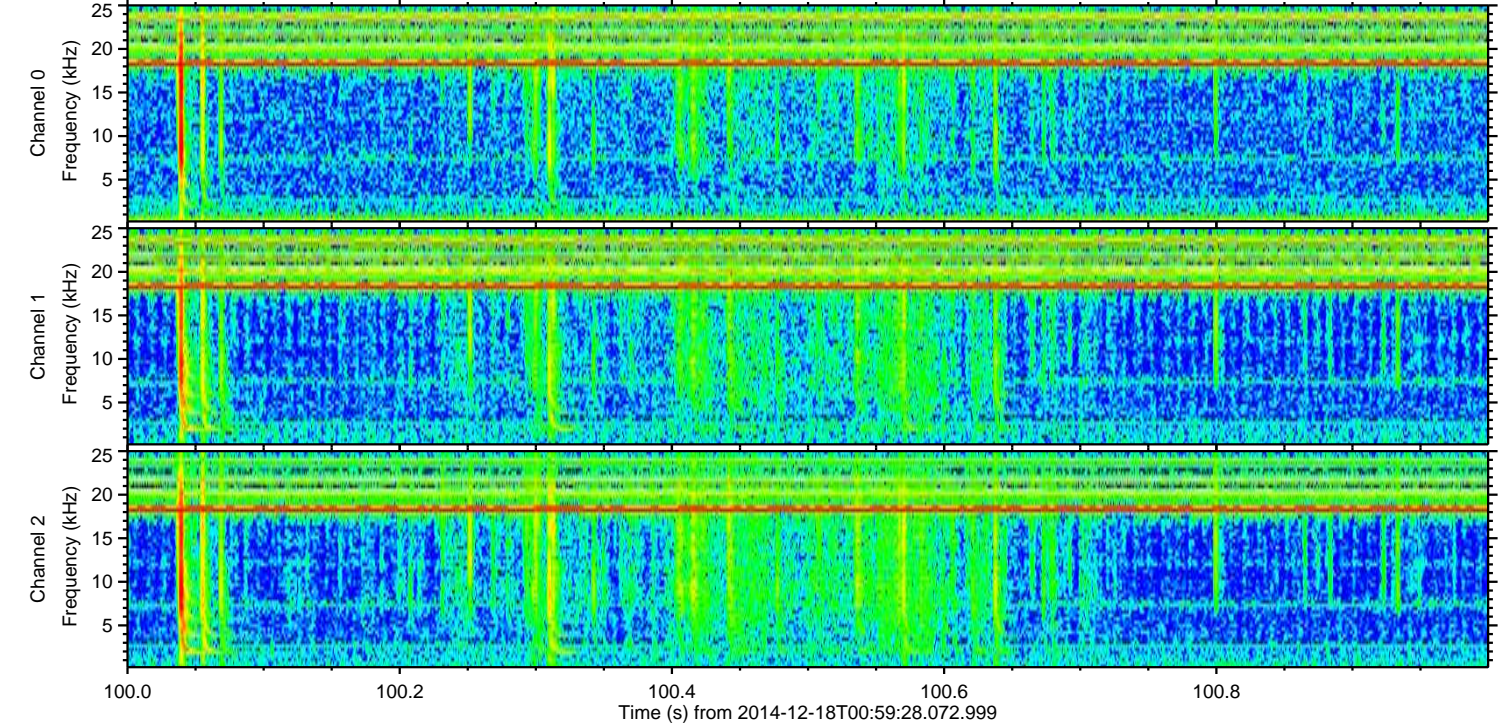
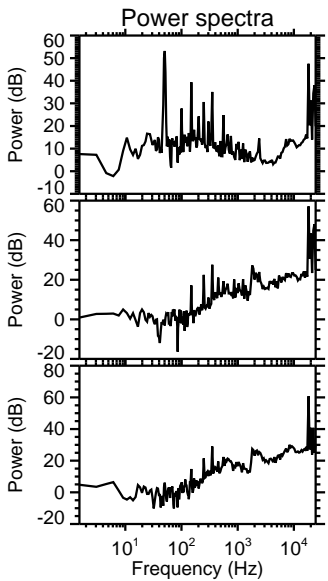
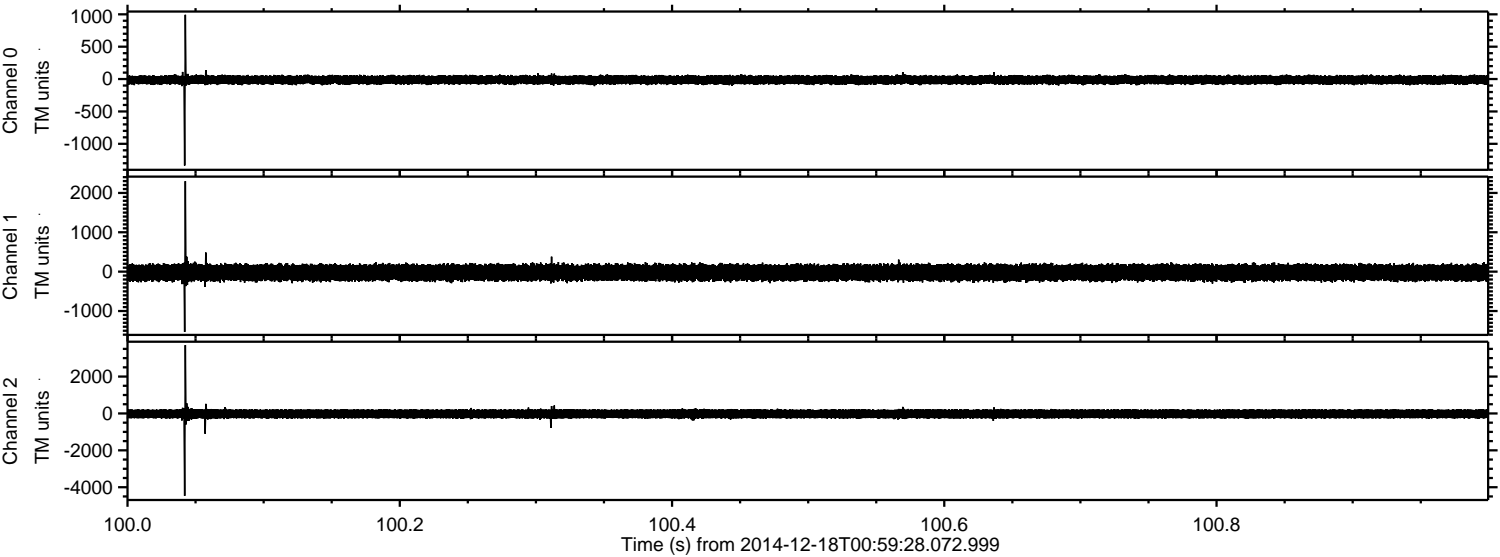



Processed Thu Dec 18 02:34:52 2014 by ELM ver.2012-10-06 from 001\_\_elm20141218\_005927\_\_dat00.bin

