

ELMAVAN 3D WAVEFORMS (Measured data sampled at 50 kHz) 49790 packets of 144 samples from 2014-12-18T00:14:26.761.000.

Processed Thu Dec 18 01:54:10 2014 by ELM ver.2012-10-06 from 001__elm20141218_001425__dat00.bin

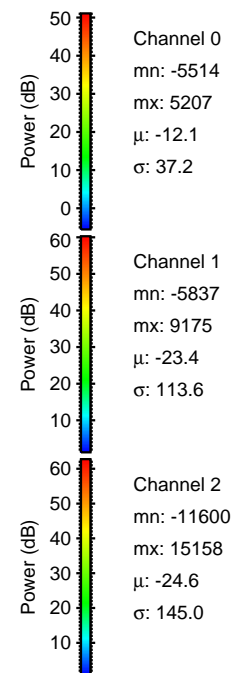

Processed Thu Dec 18 01:54:22 2014 by ELM ver.2012-10-06 from 001__elm20141218_001425__dat00.bin

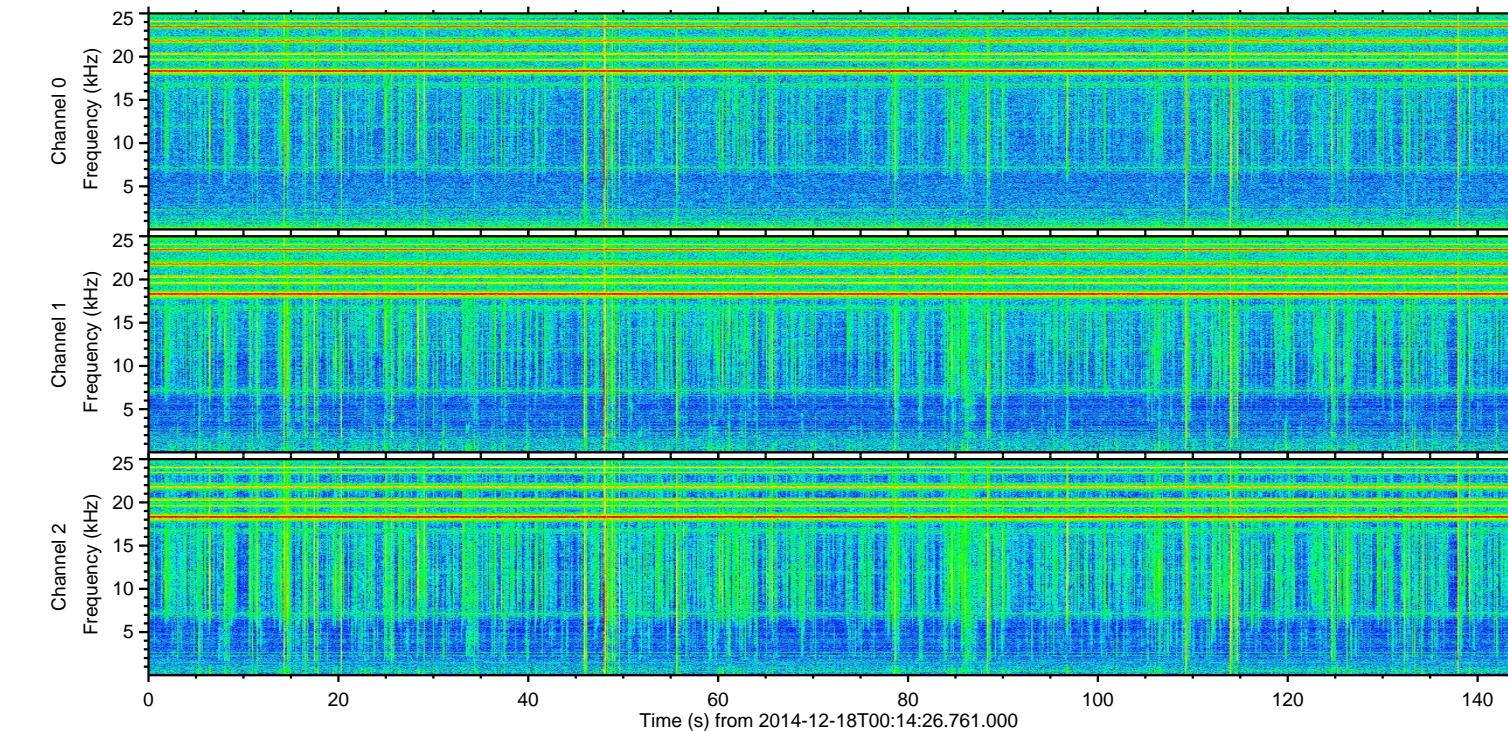
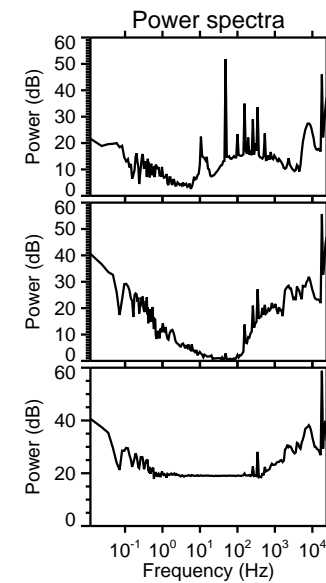
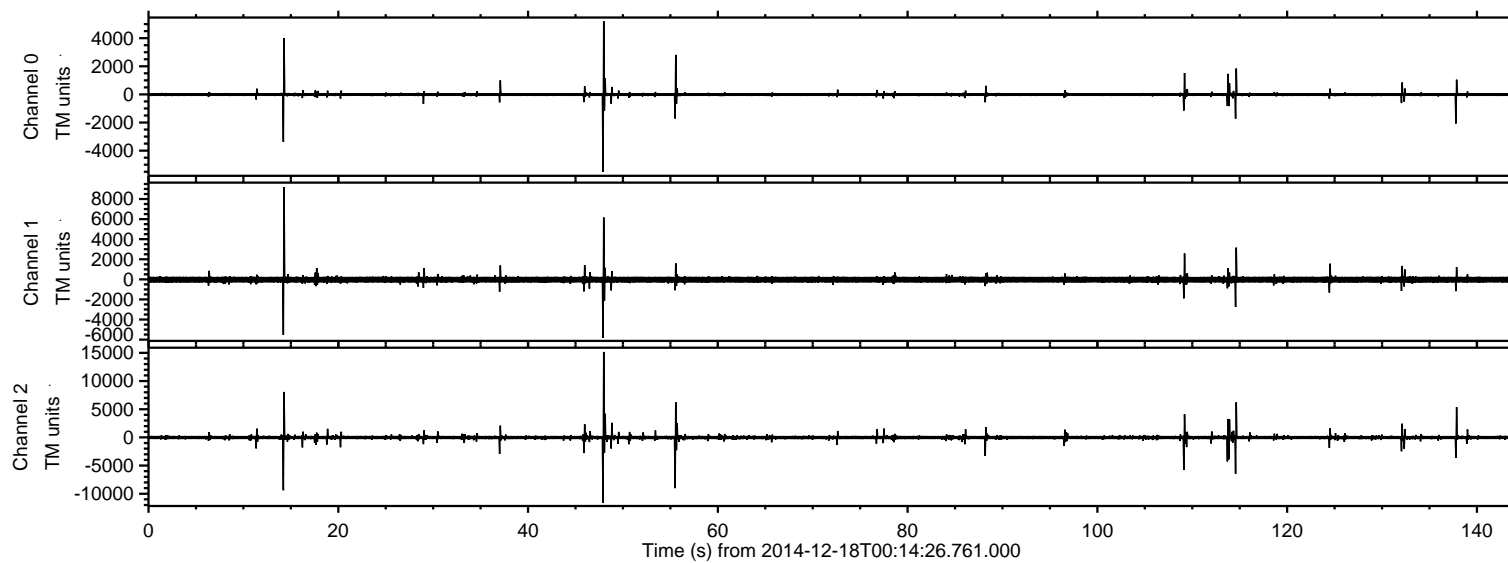
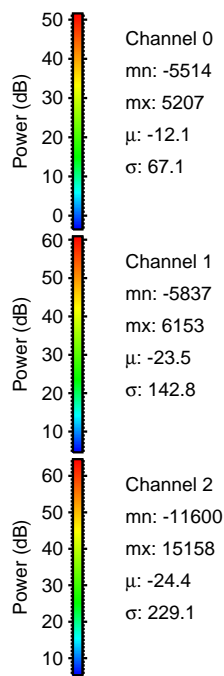
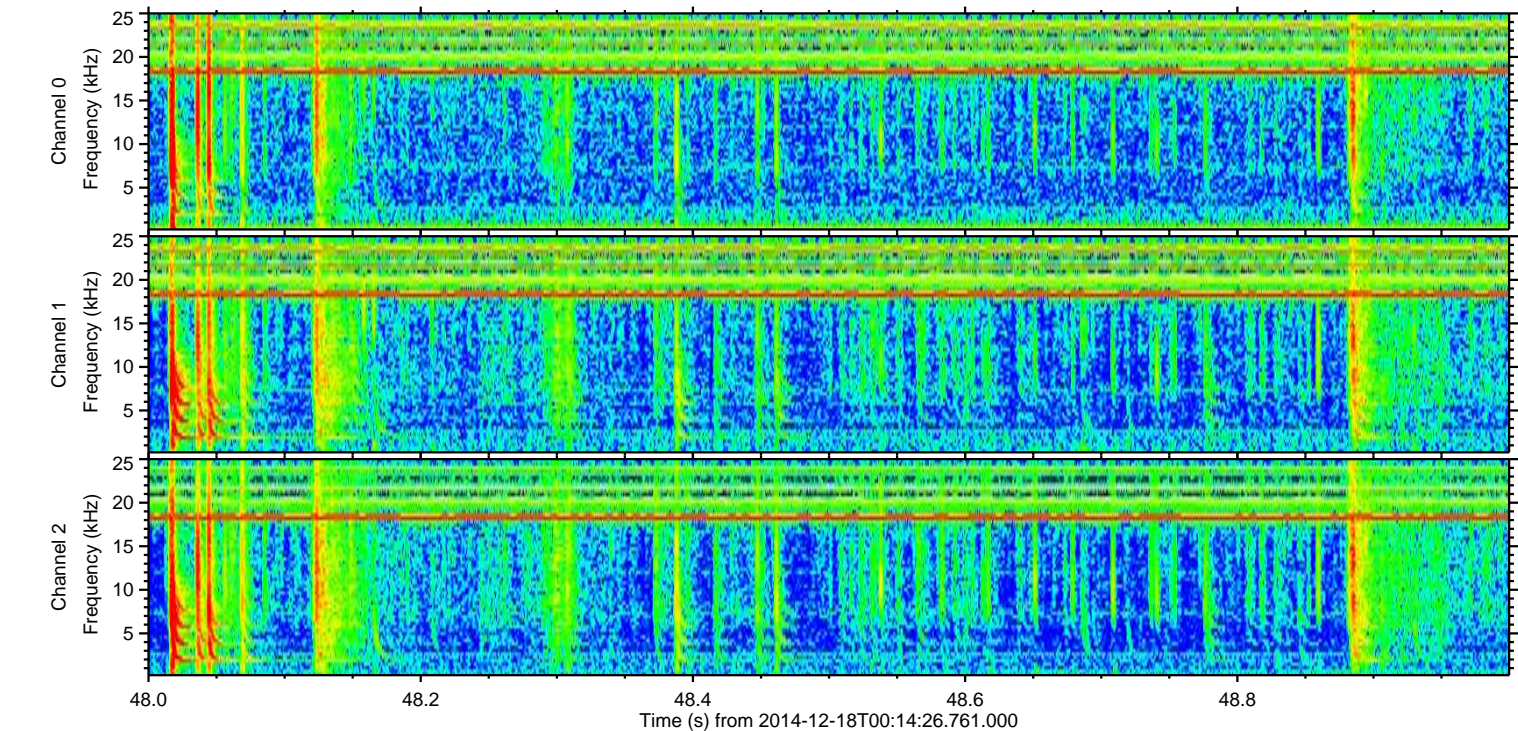
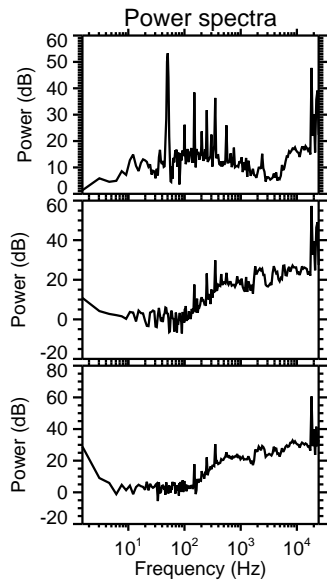
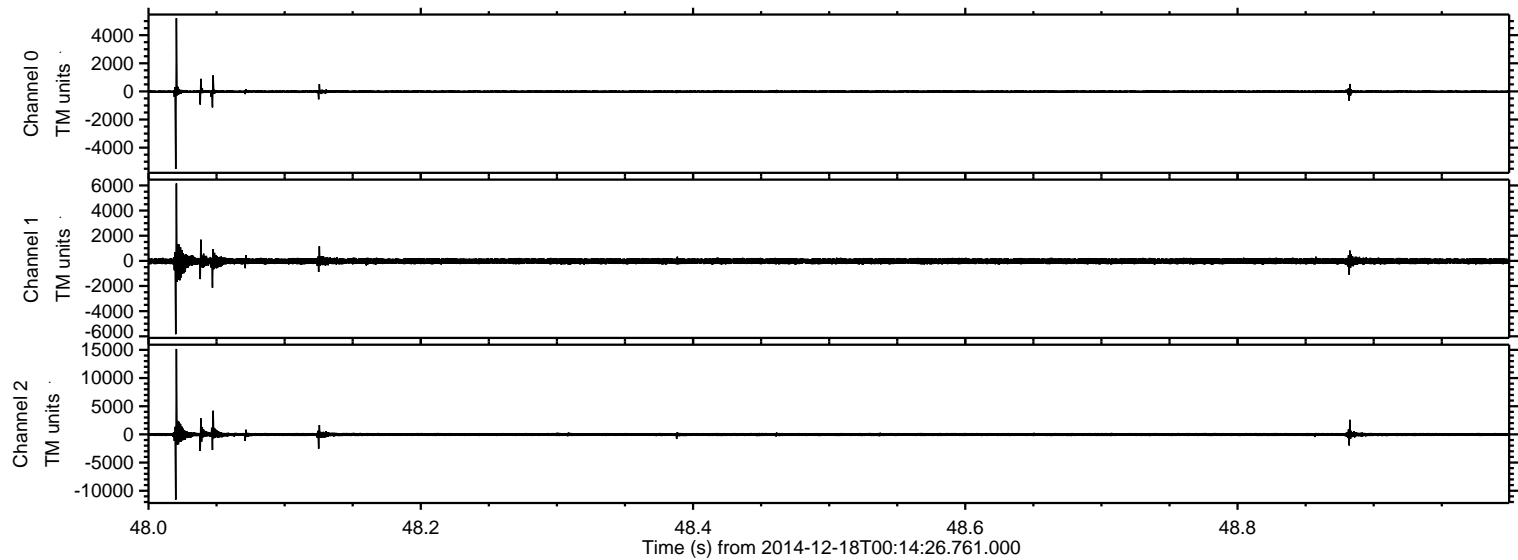

Processed Thu Dec 18 01:54:23 2014 by ELM ver.2012-10-06 from 001__elm20141218_001425__dat00.bin

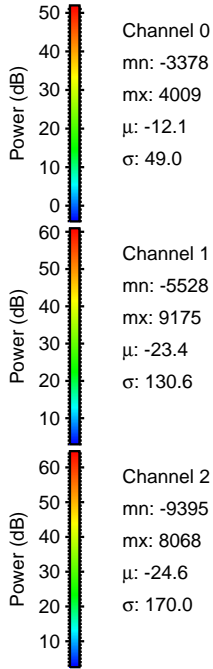
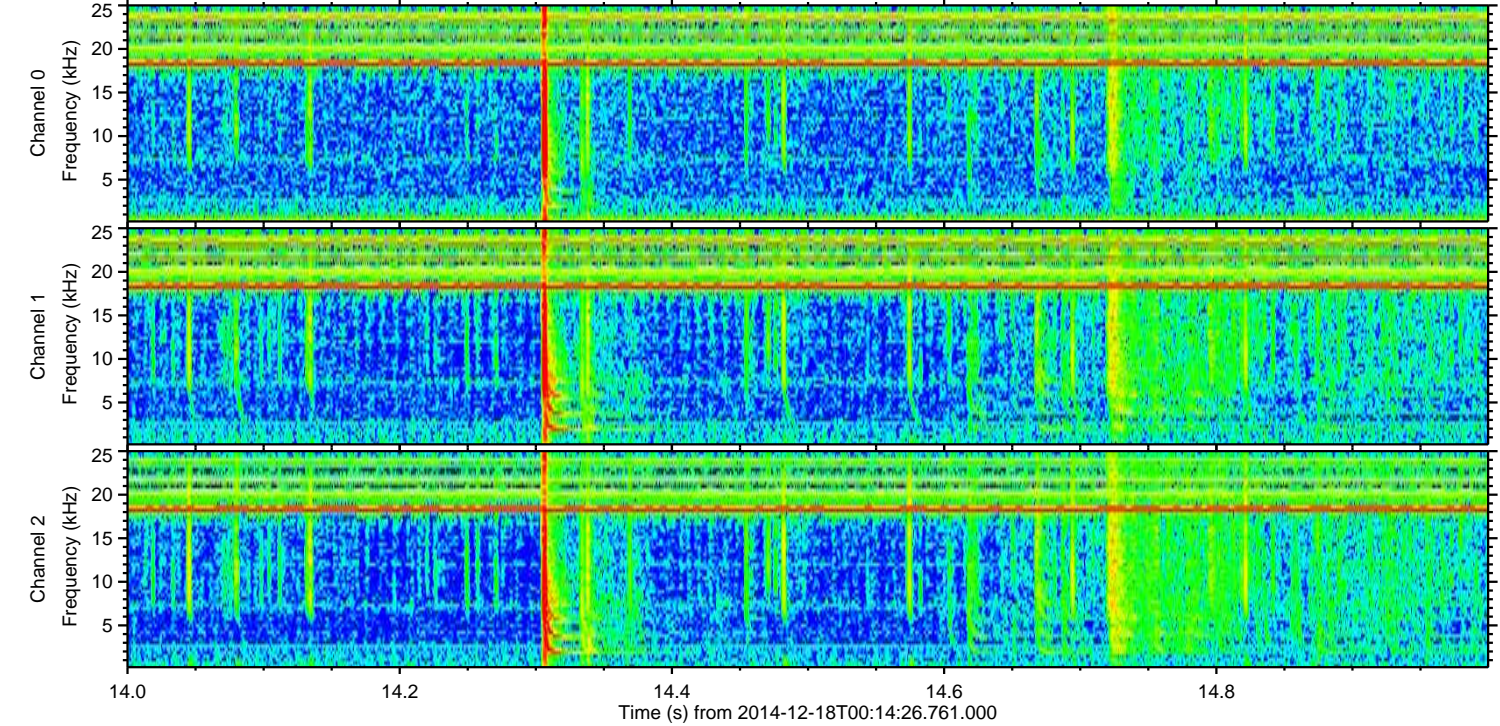
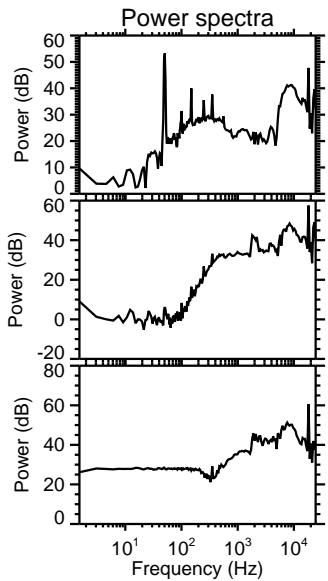
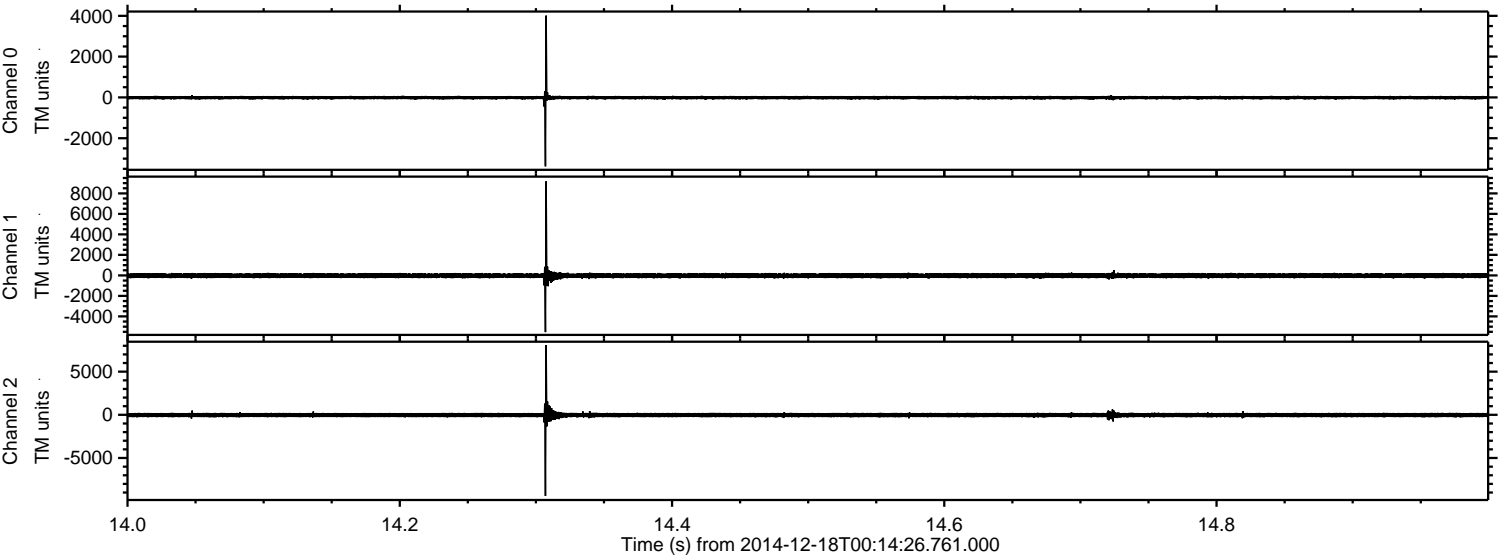

Processed Thu Dec 18 01:54:24 2014 by ELM ver.2012-10-06 from 001__elm20141218_001425__dat00.bin

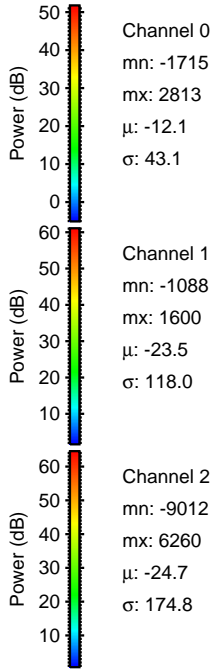
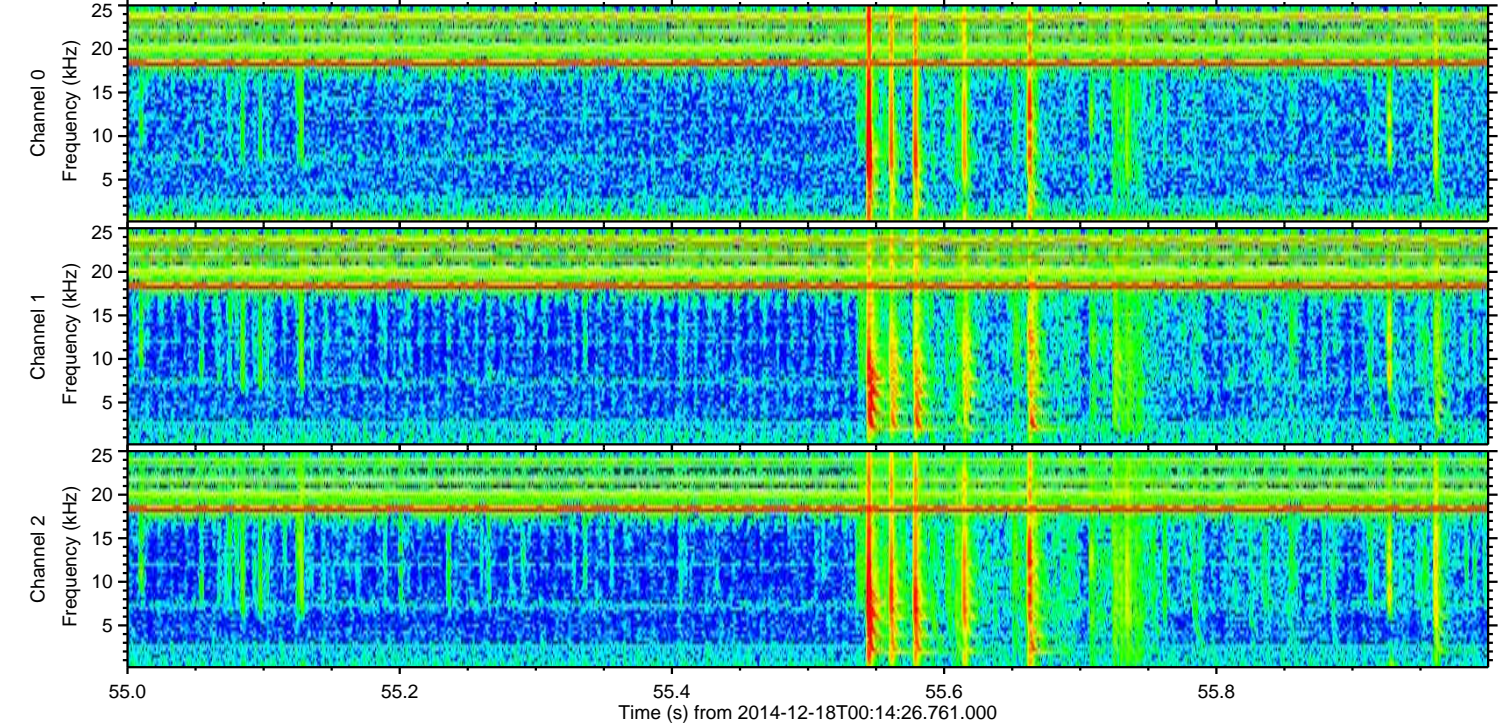
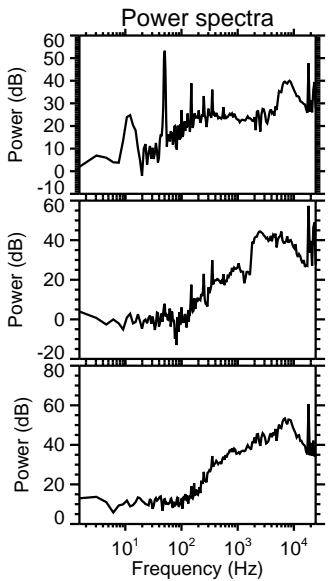
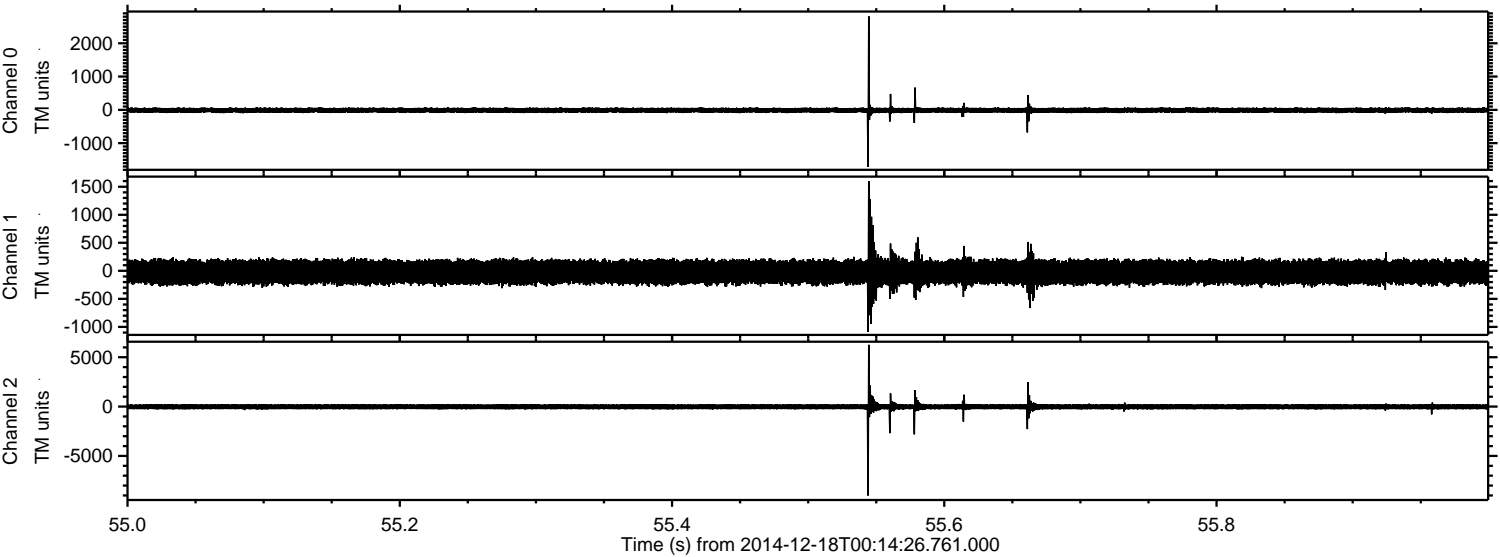

Channel 0
mn: -1715
mx: 2813
 μ : -12.1
 σ : 43.1

Channel 1
mn: -1088
mx: 1600
 μ : -23.5
 σ : 118.0

Channel 2
mn: -9012
mx: 6260
 μ : -24.7
 σ : 174.8

ELMAVAN 3D WAVEFORMS (Measured data sampled at 50 kHz) 49790 packets of 144 samples from 2014-12-18T00:14:26.761.000. Part 115/144

Processed Thu Dec 18 01:54:25 2014 by ELM ver.2012-10-06 from 001__elm20141218_001425__dat00.bin

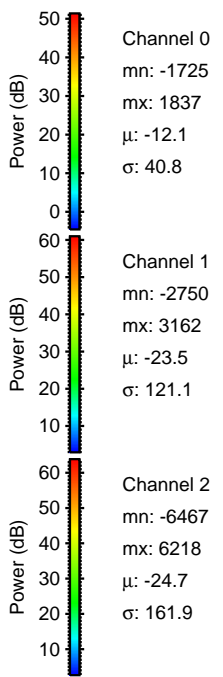
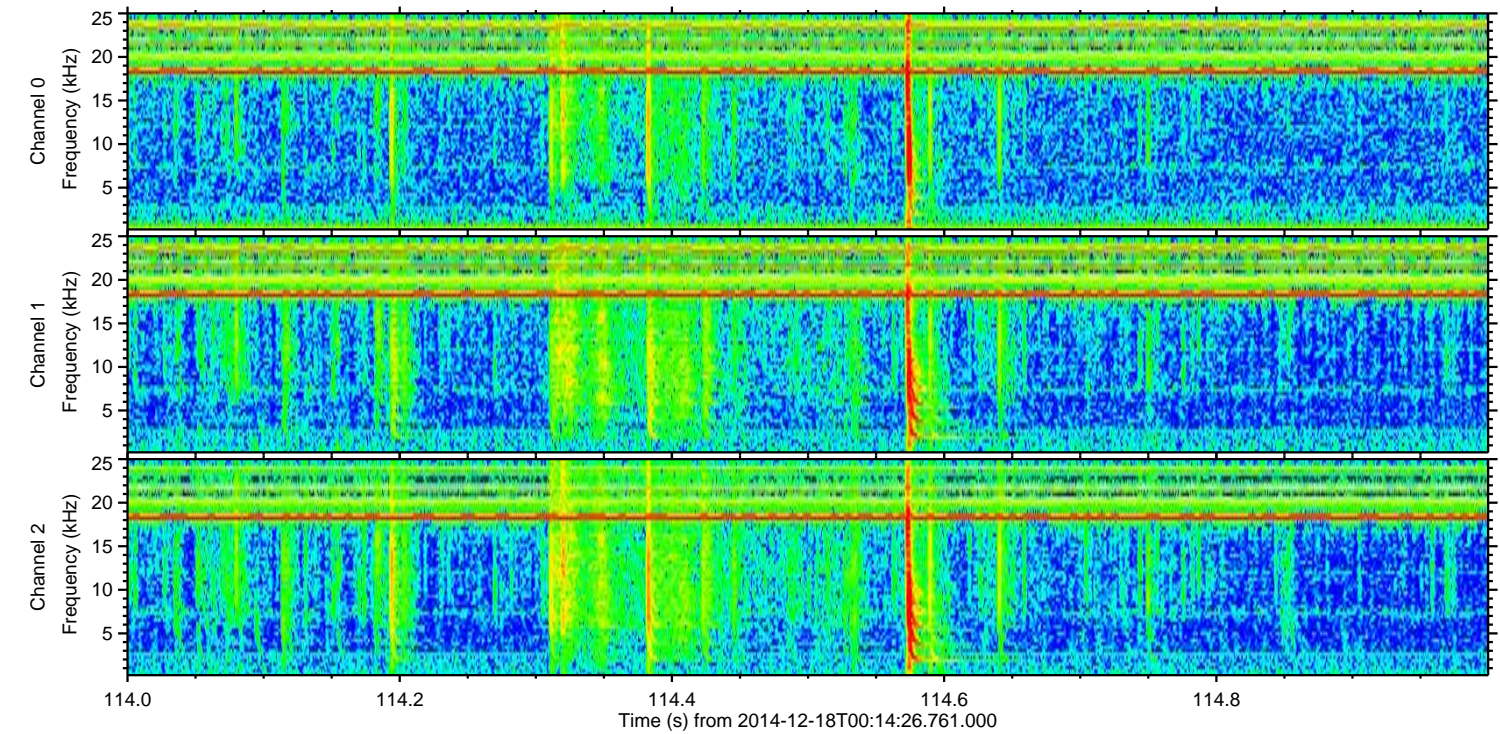
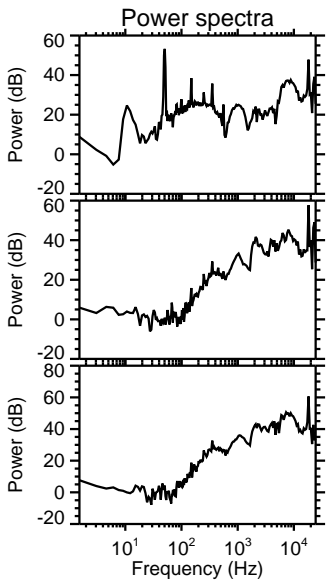
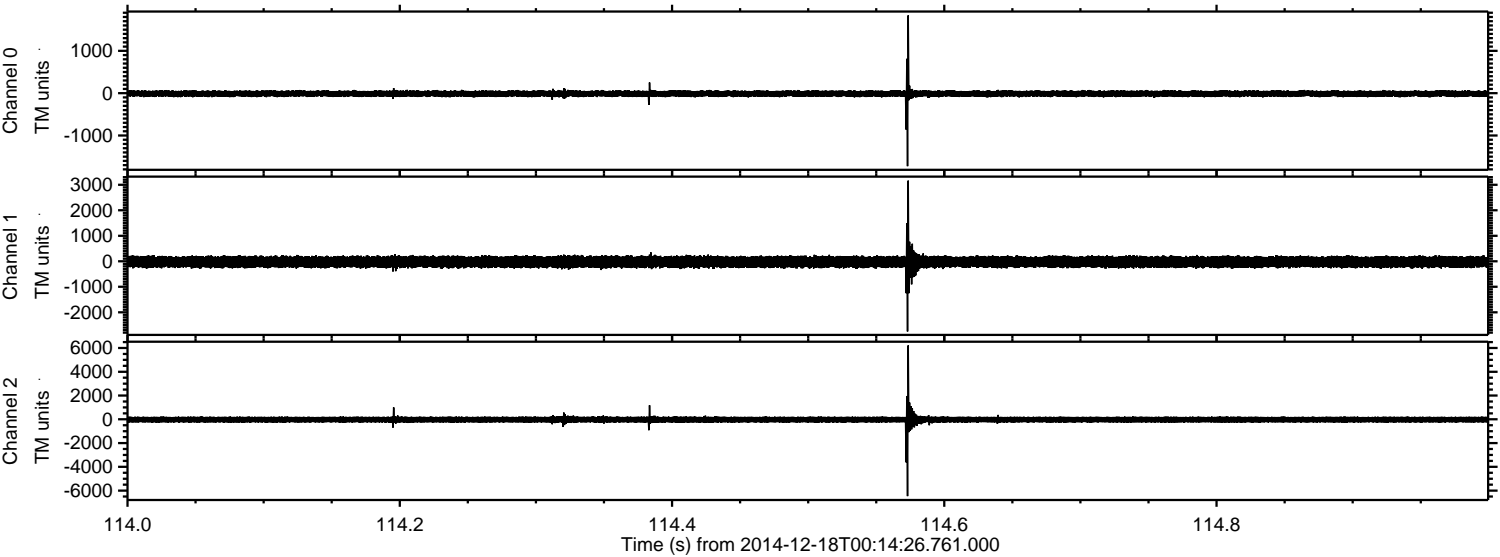

ELMAVAN 3D WAVEFORMS (Measured data sampled at 50 kHz) 49790 packets of 144 samples from 2014-12-18T00:14:26.761.000. Part 110/144

Processed Thu Dec 18 01:54:26 2014 by ELM ver.2012-10-06 from 001__elm20141218_001425__dat00.bin

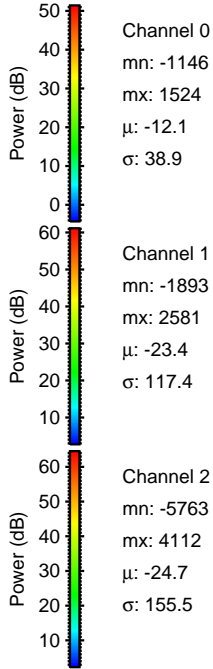
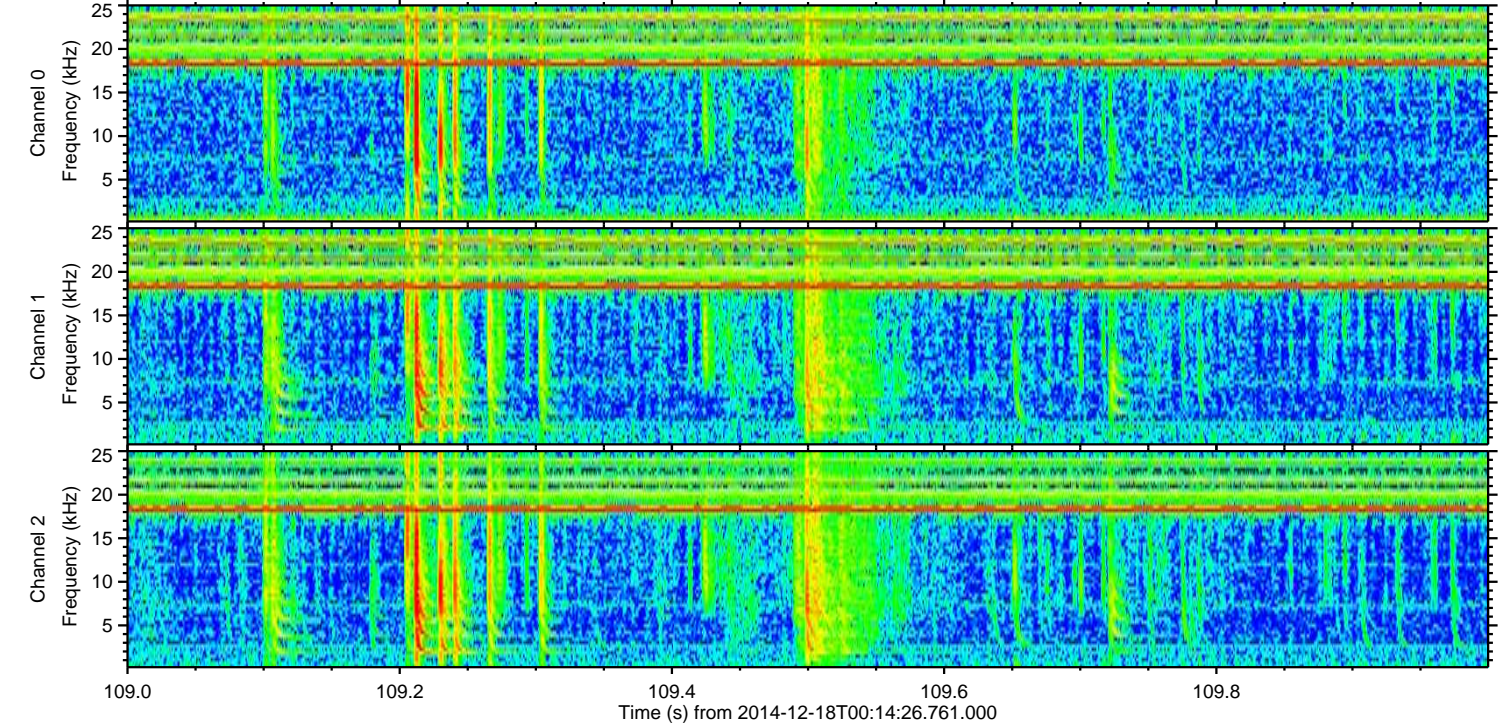
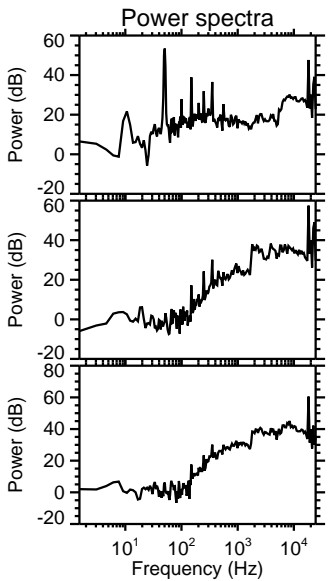
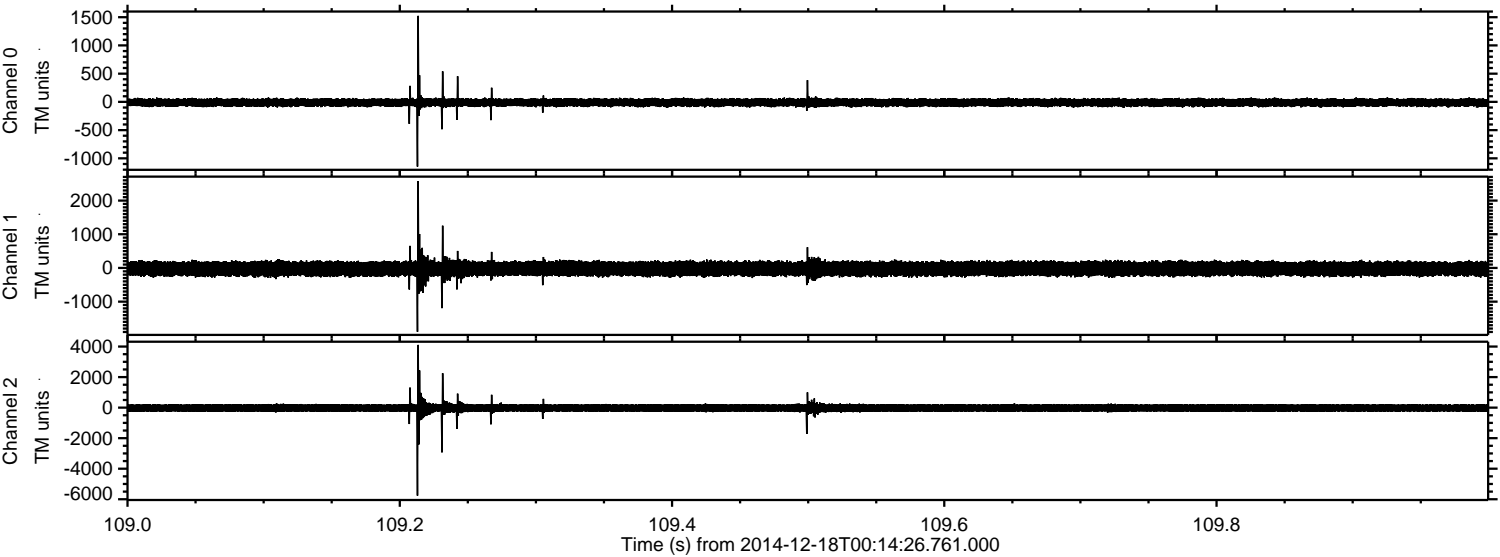

ELMAVAN 3D WAVEFORMS (Measured data sampled at 50 kHz) 49790 packets of 144 samples from 2014-12-18T00:14:26.761.000. Part 138/144

Processed Thu Dec 18 01:54:27 2014 by ELM ver.2012-10-06 from 001__elm20141218_001425__dat00.bin

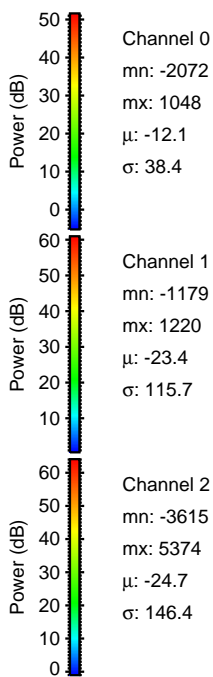
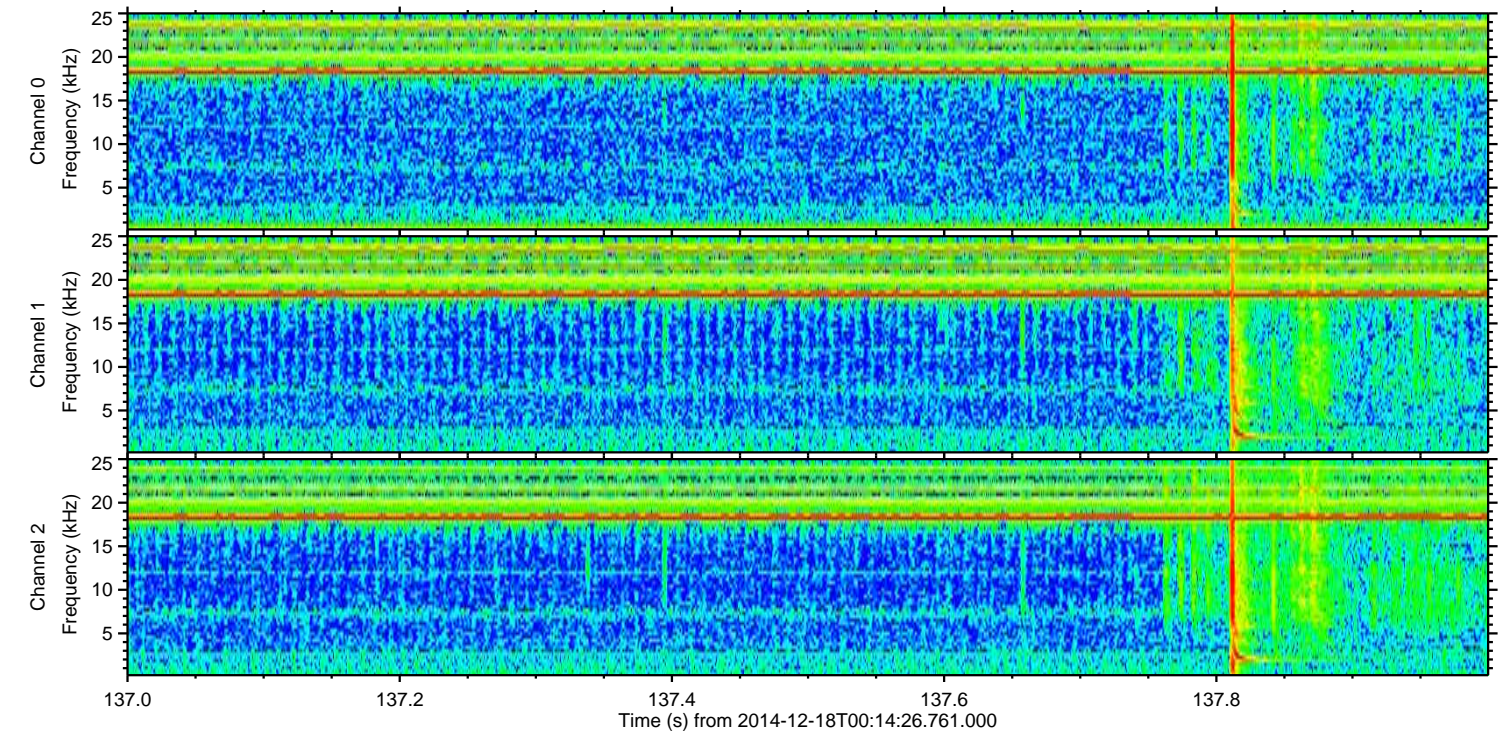
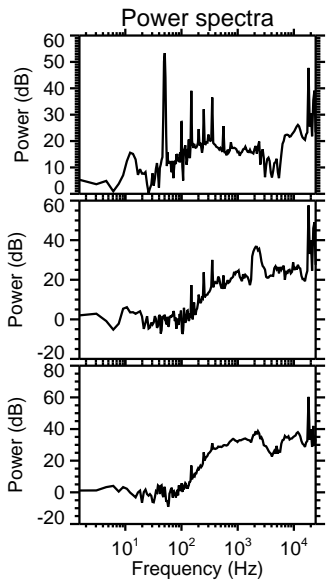
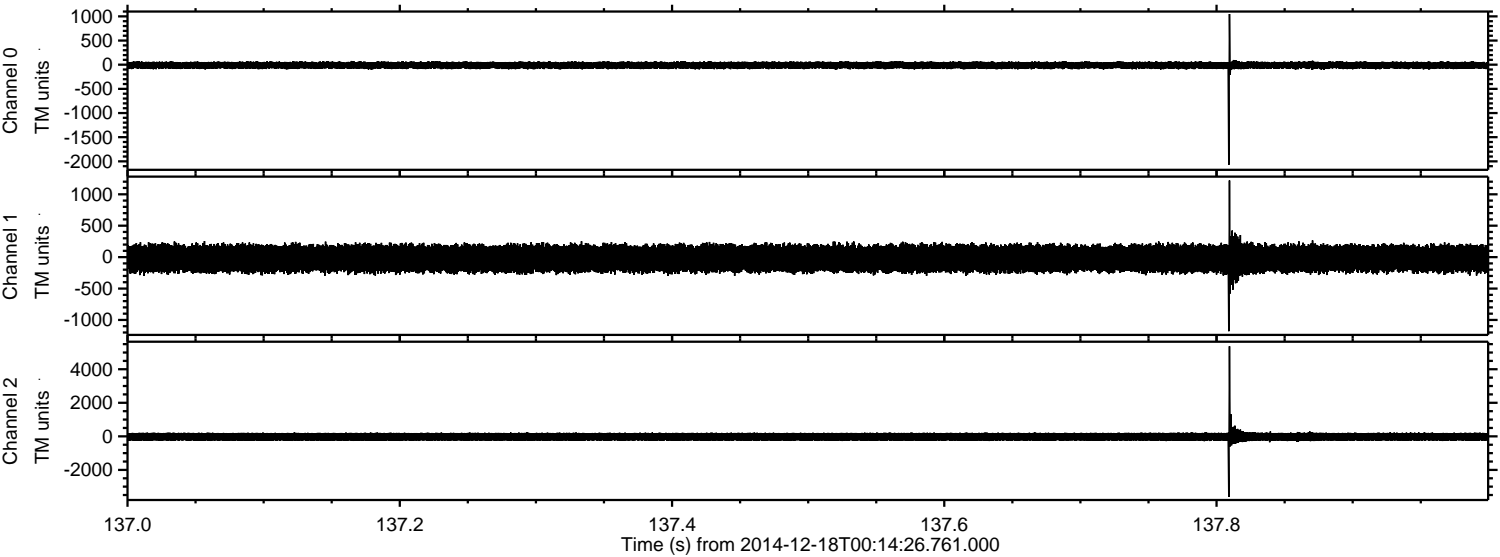

ELMAVAN 3D WAVEFORMS (Measured data sampled at 50 kHz) 49790 packets of 144 samples from 2014-12-18T00:14:26.761.000. Part 114/144

Processed Thu Dec 18 01:54:28 2014 by ELM ver.2012-10-06 from 001__elm20141218_001425__dat00.bin

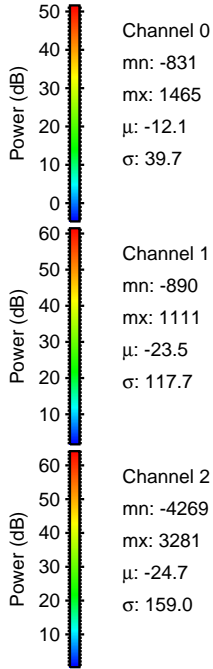
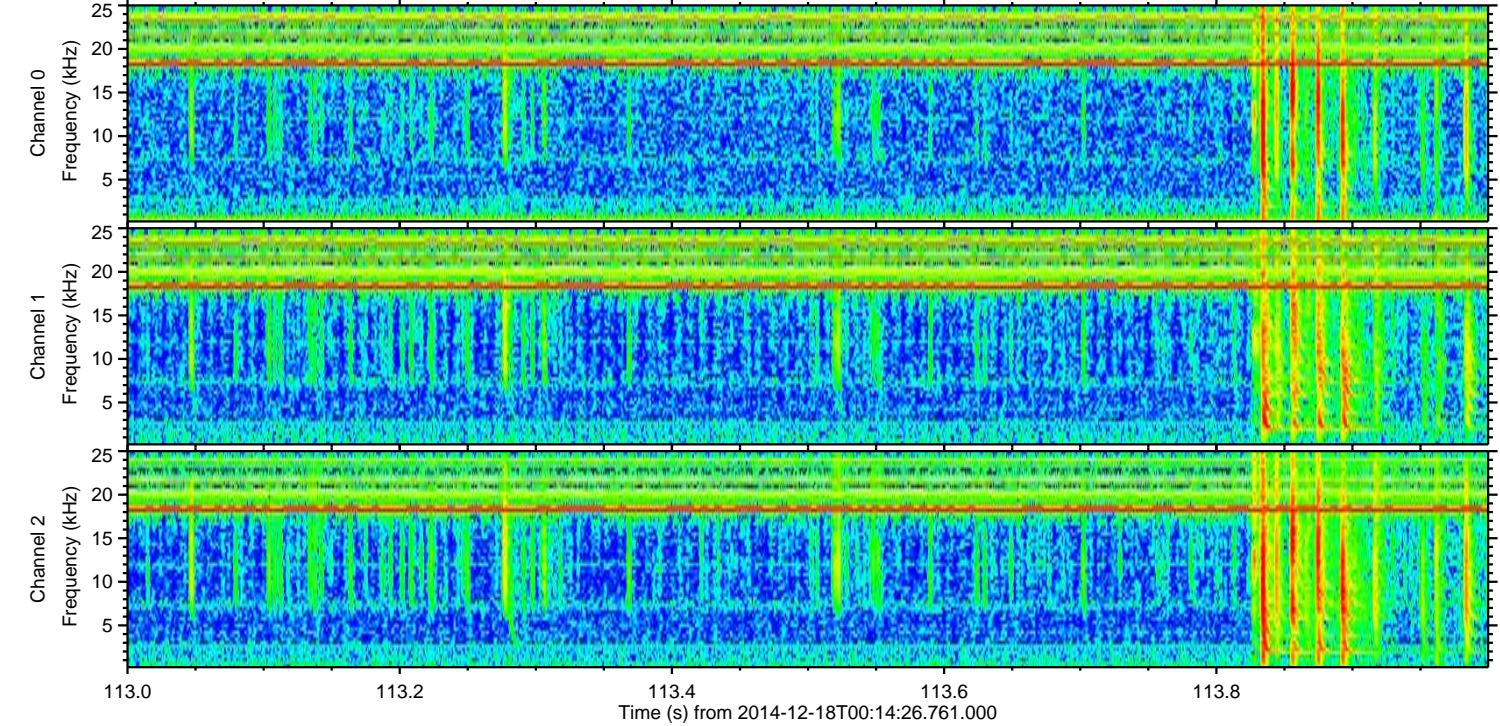
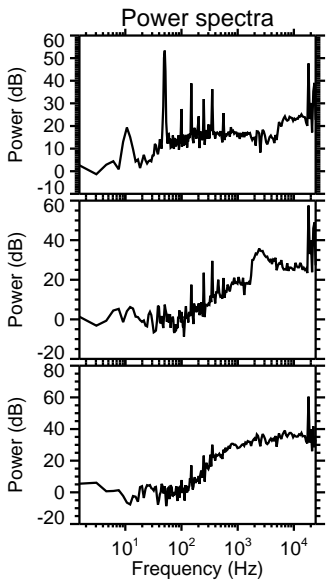
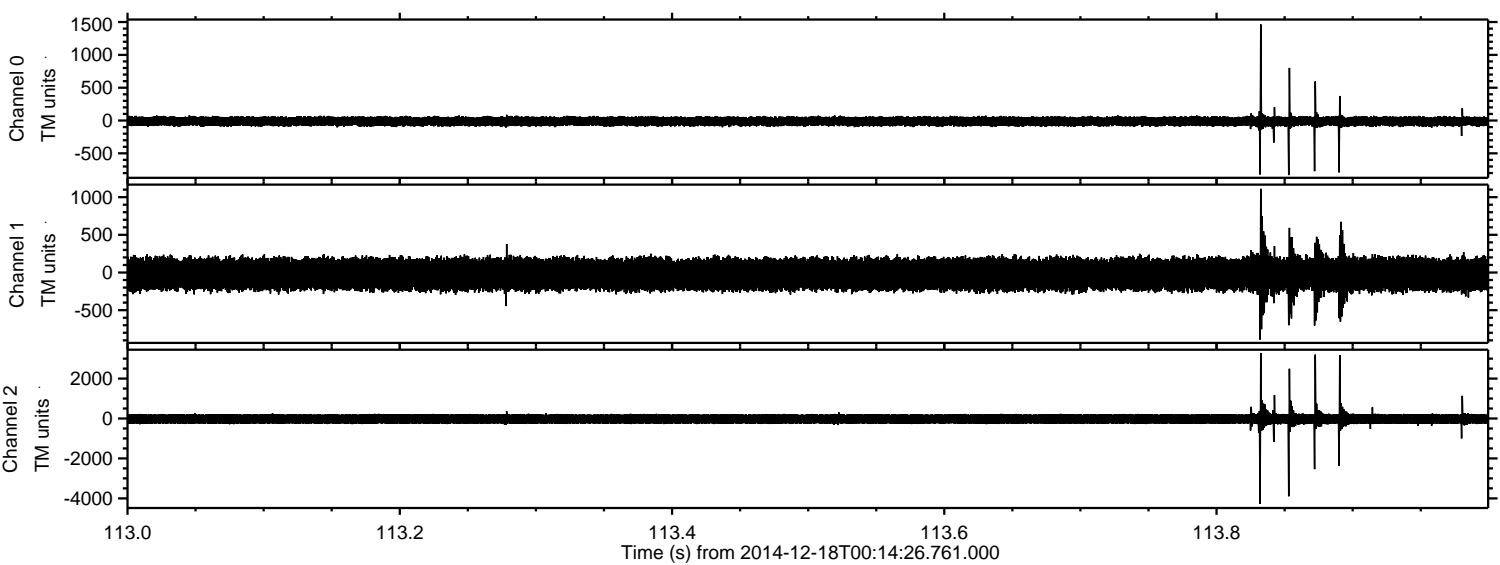

Channel 0
mn: -831
mx: 1465
 μ : -12.1
 σ : 39.7

Channel 1
mn: -890
mx: 1111
 μ : -23.5
 σ : 117.7

Channel 2
mn: -4269
mx: 3281
 μ : -24.7
 σ : 159.0

Processed Thu Dec 18 01:54:29 2014 by ELM ver.2012-10-06 from 001__elm20141218_001425__dat00.bin

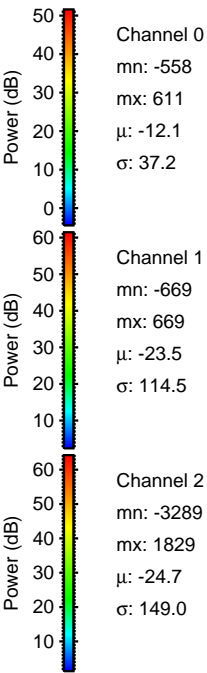
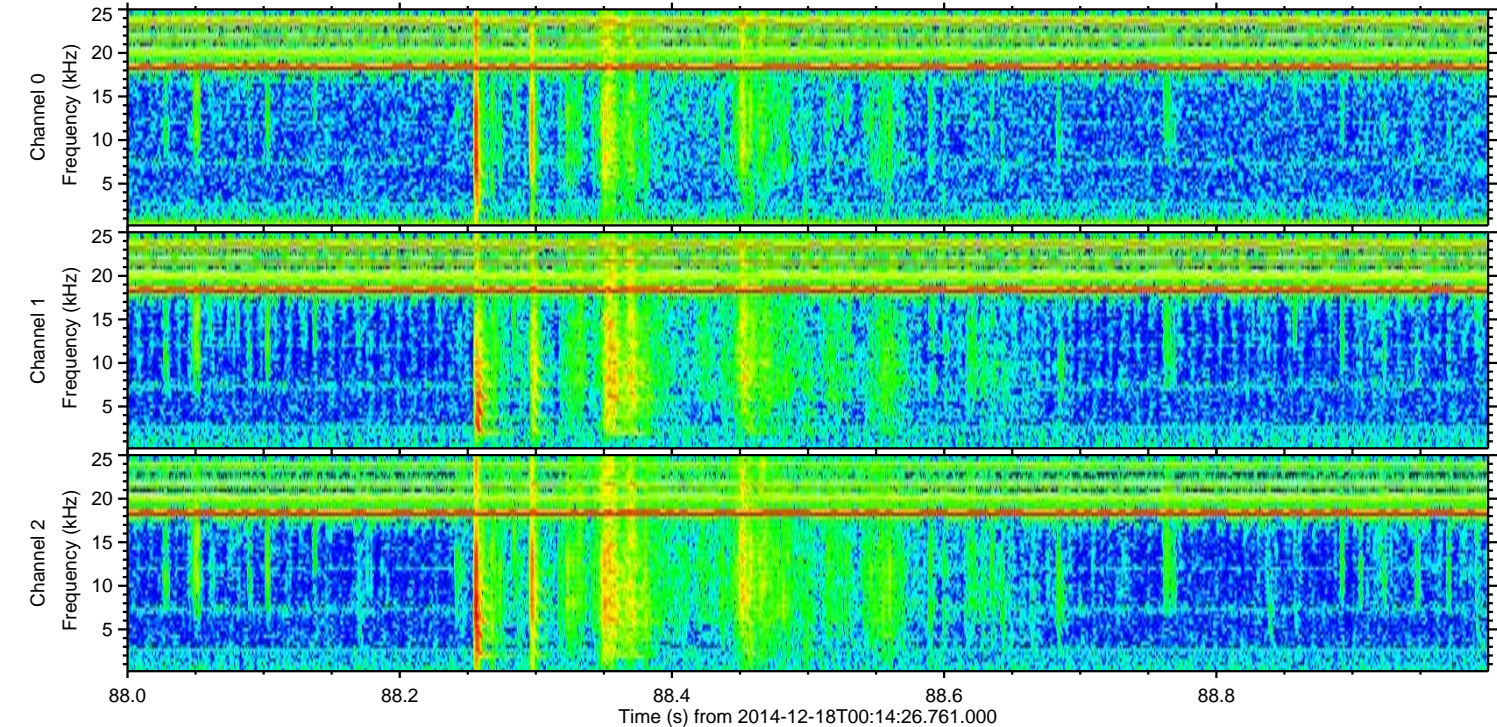
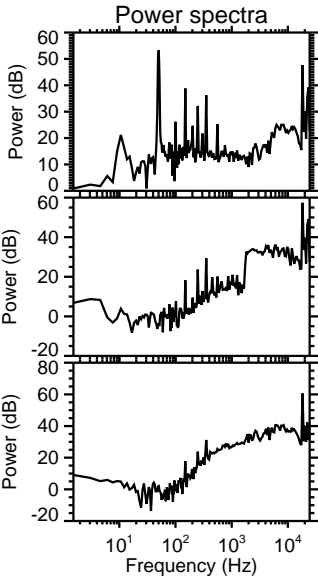
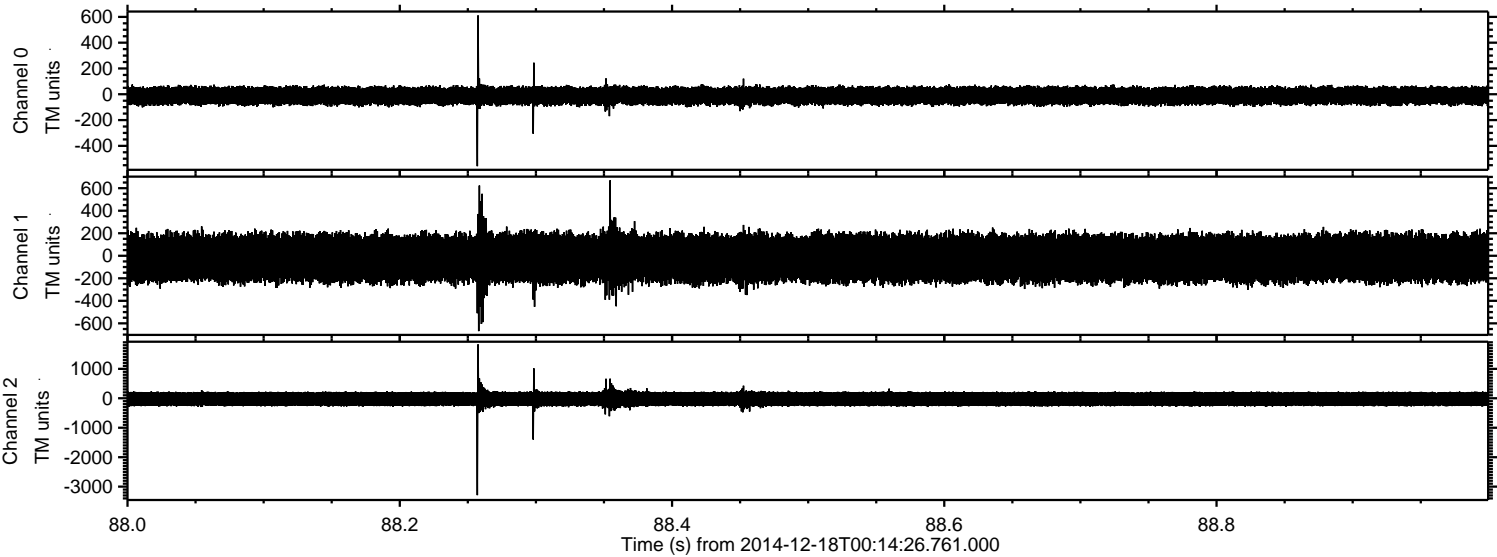

Processed Thu Dec 18 01:54:30 2014 by ELM ver.2012-10-06 from 001__elm20141218_001425__dat00.bin

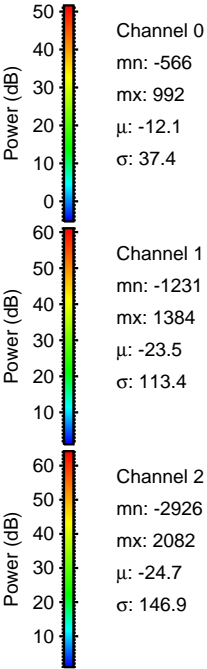
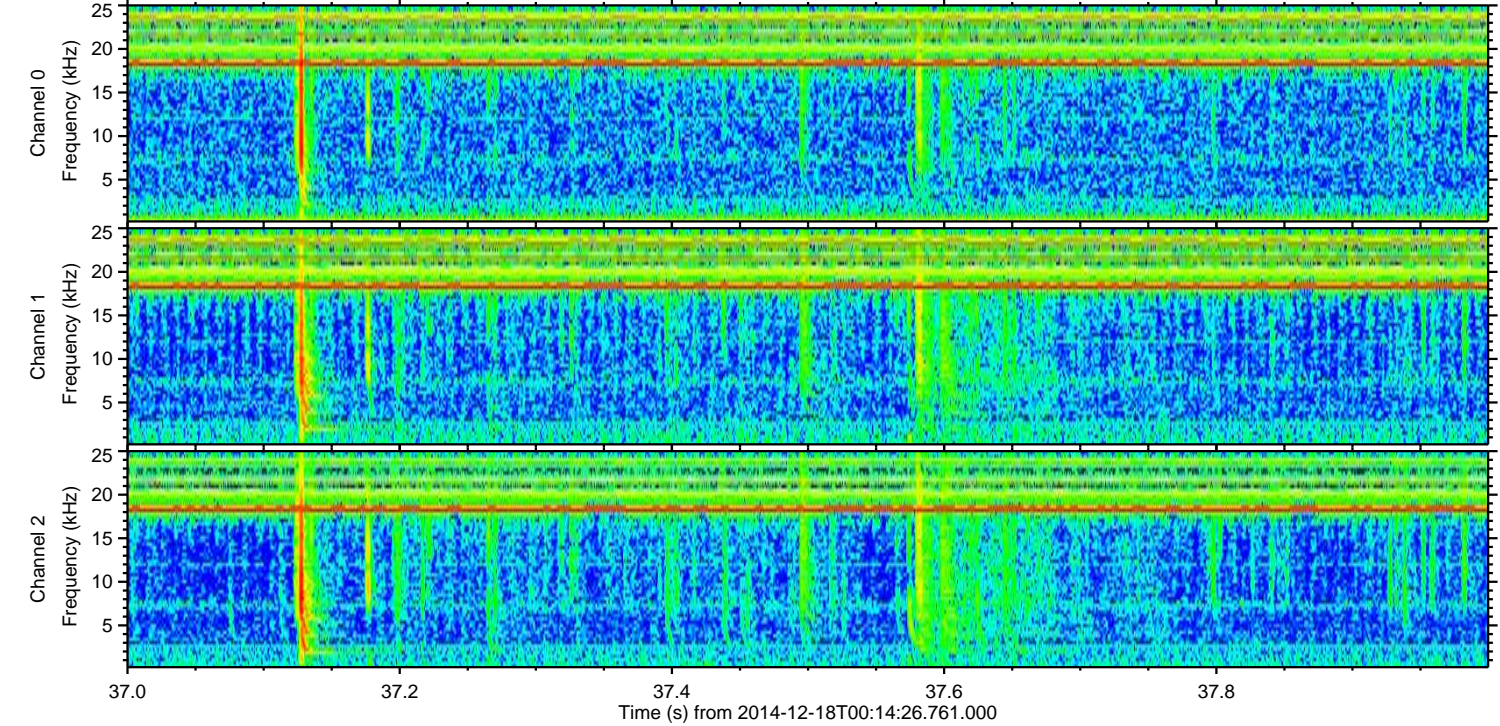
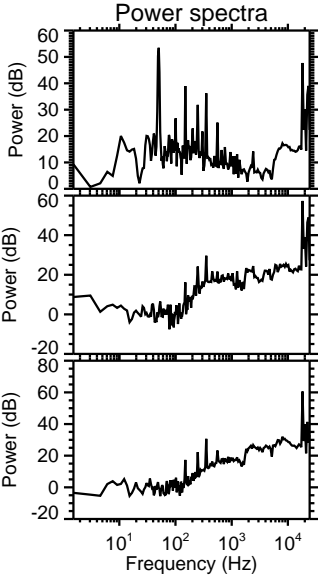
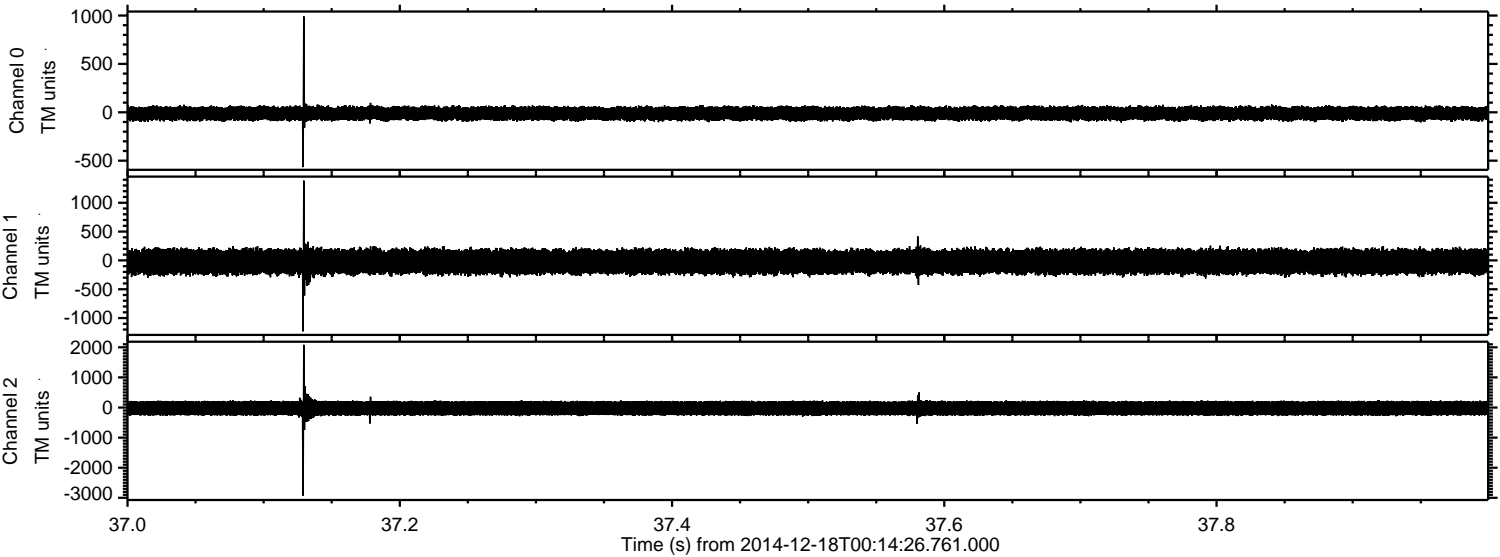

Processed Thu Dec 18 01:54:31 2014 by ELM ver.2012-10-06 from 001__elm20141218_001425__dat00.bin

