

# ELMAVAN 3D WAVEFORMS (Measured data sampled at 50 kHz) 49801 packets of 144 samples from 2014-12-17T23:14:25.034.000.

Processed Thu Dec 18 00:57:34 2014 by ELM ver.2012-10-06 from 001\_\_elm20141217\_231424\_\_dat00.bin

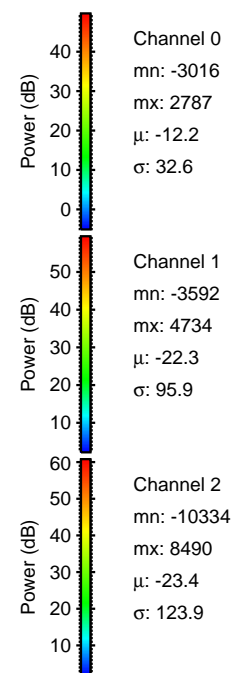

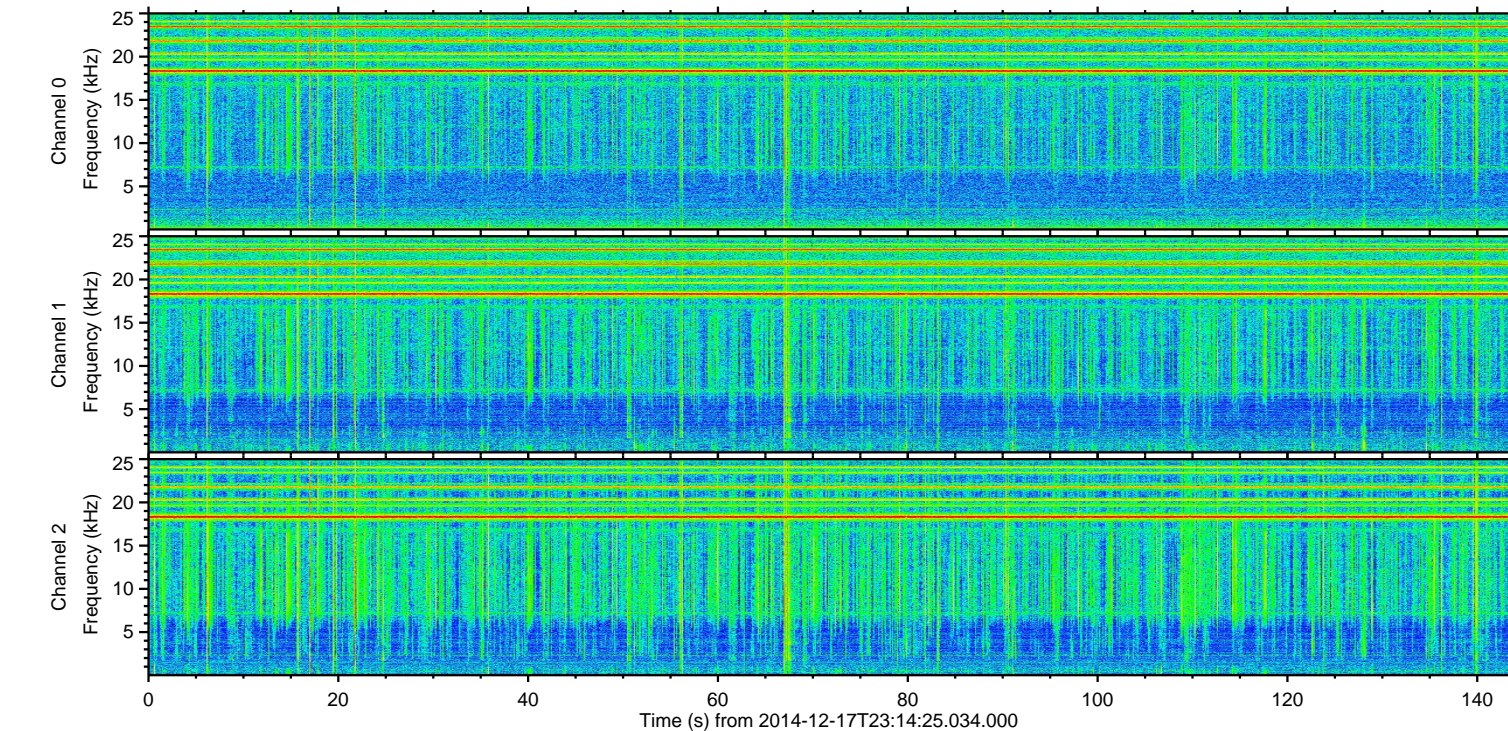
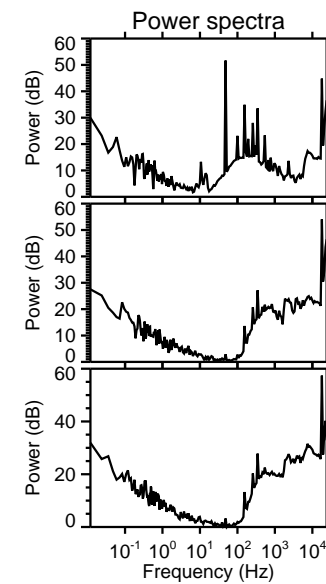
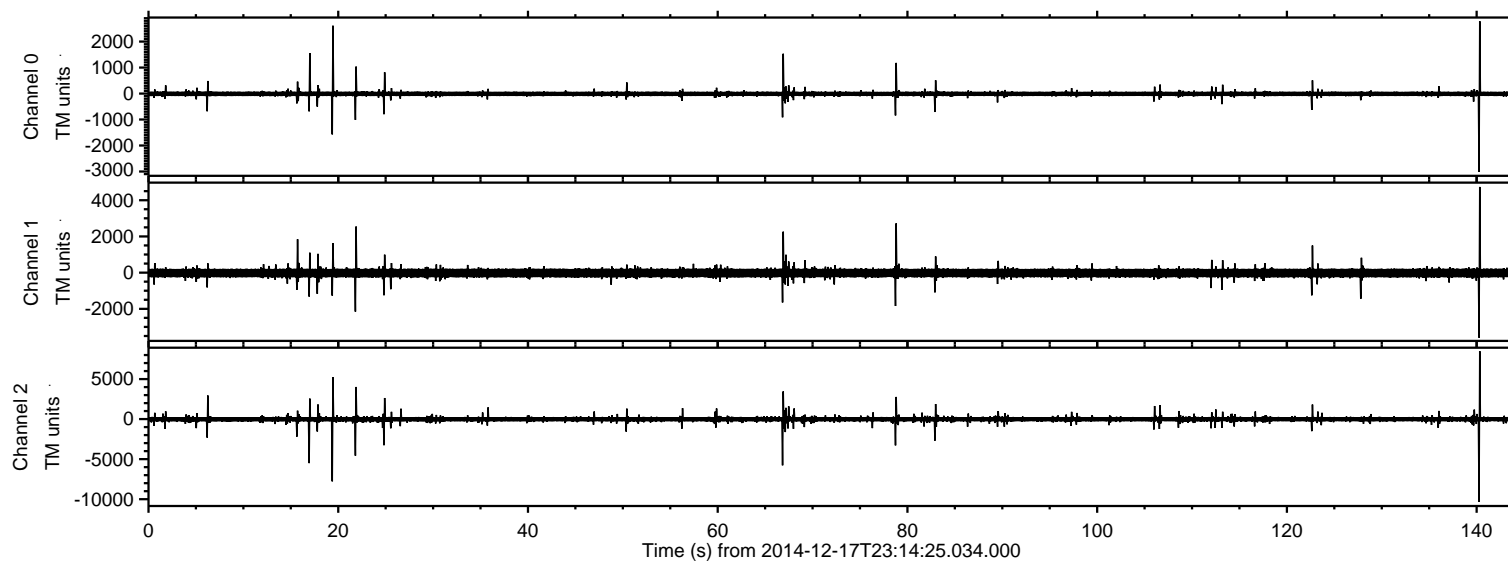

ELMAVAN 3D WAVEFORMS (Measured data sampled at 50 kHz) 49801 packets of 144 samples from 2014-12-17T23:14:25.034.000. Part 141/144

Processed Thu Dec 18 00:57:46 2014 by ELM ver.2012-10-06 from 001\_\_elm20141217\_231424\_\_dat00.bin

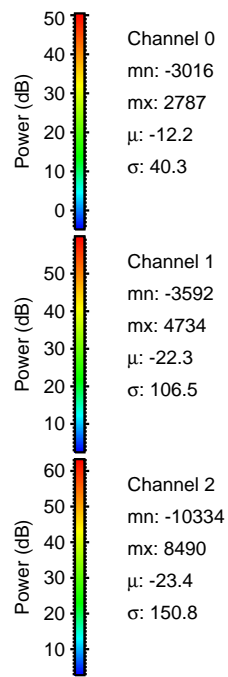
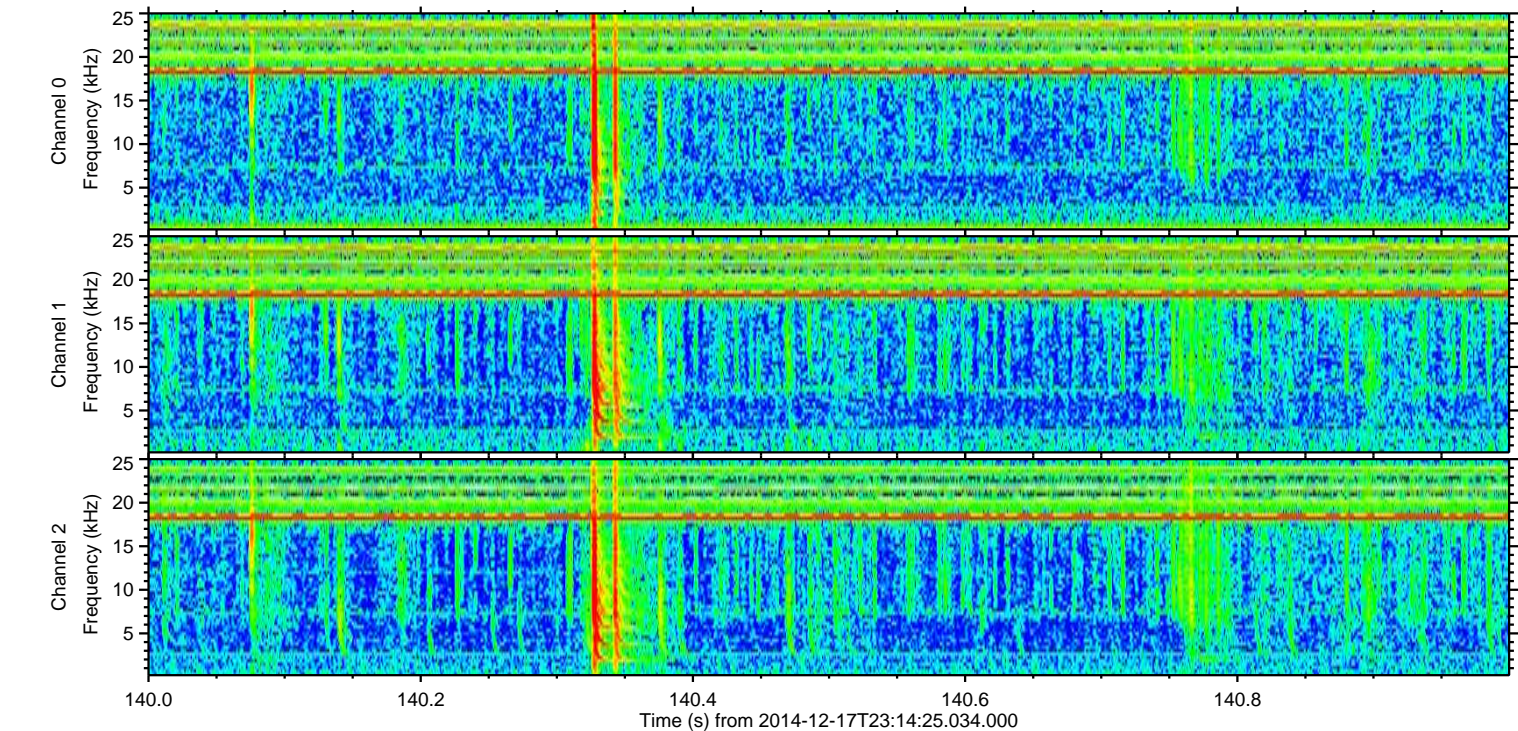
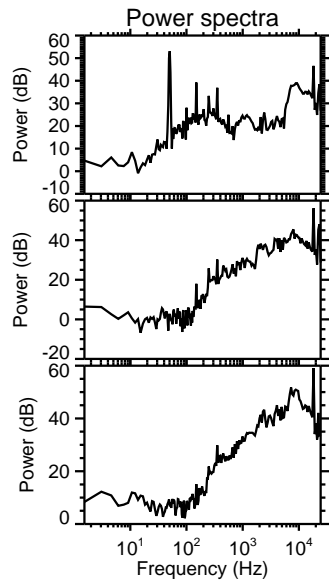
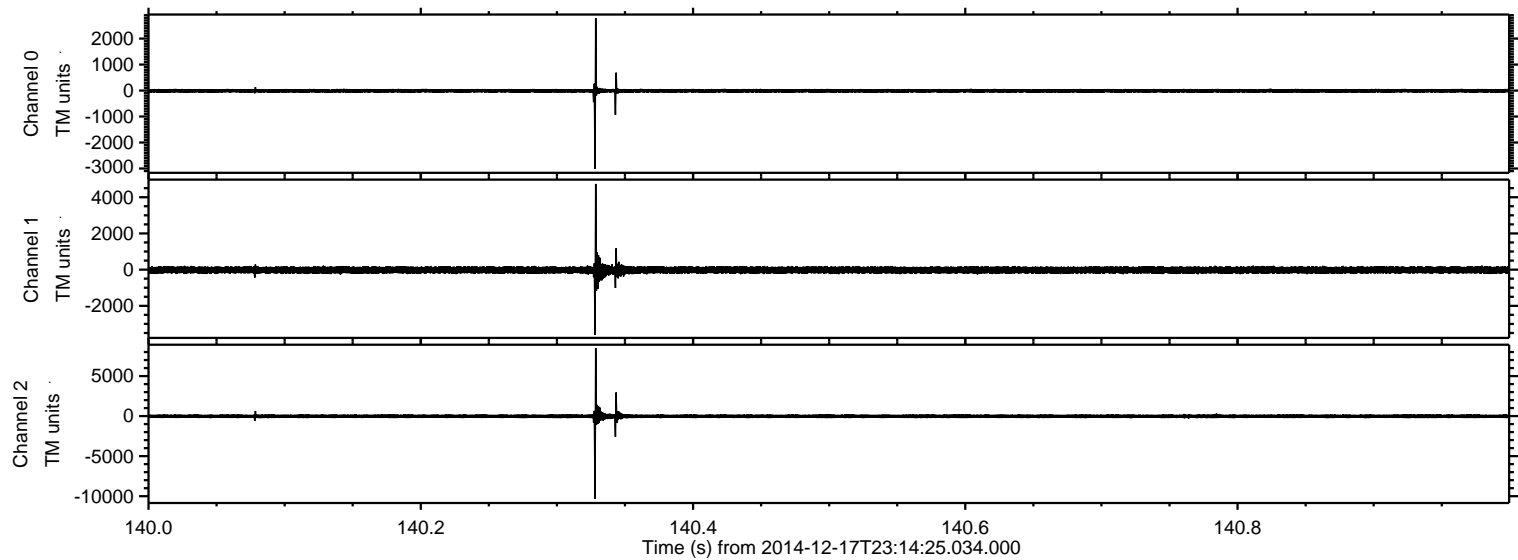

Channel 0  
mn: -3016  
mx: 2787  
 $\mu$ : -12.2  
 $\sigma$ : 40.3

Channel 1  
mn: -3592  
mx: 4734  
 $\mu$ : -22.3  
 $\sigma$ : 106.5

Channel 2  
mn: -10334  
mx: 8490  
 $\mu$ : -23.4  
 $\sigma$ : 150.8



ELMAVAN 3D WAVEFORMS (Measured data sampled at 50 kHz) 49801 packets of 144 samples from 2014-12-17T23:14:25.034.000. Part 20/144

Processed Thu Dec 18 00:57:47 2014 by ELM ver.2012-10-06 from 001\_\_elm20141217\_231424\_\_dat00.bin

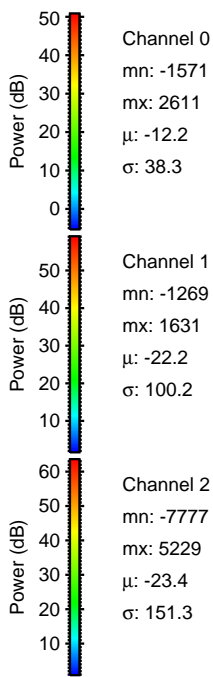
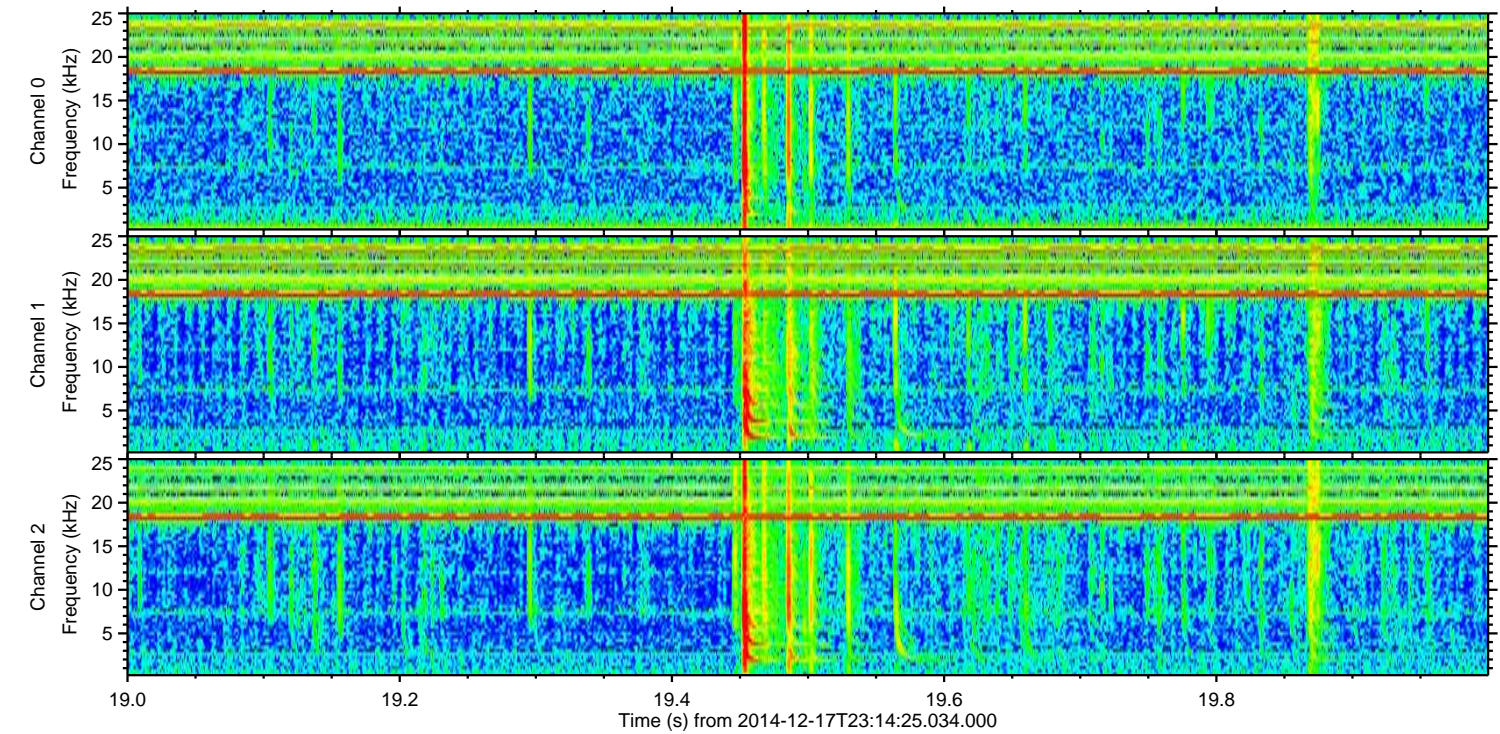
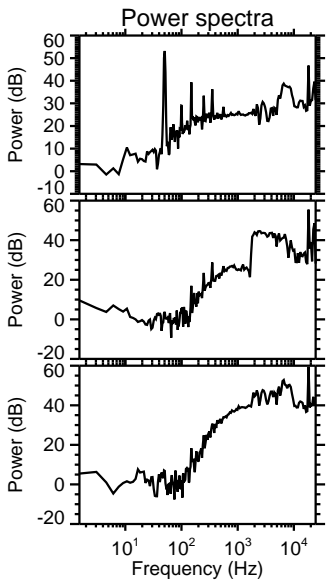
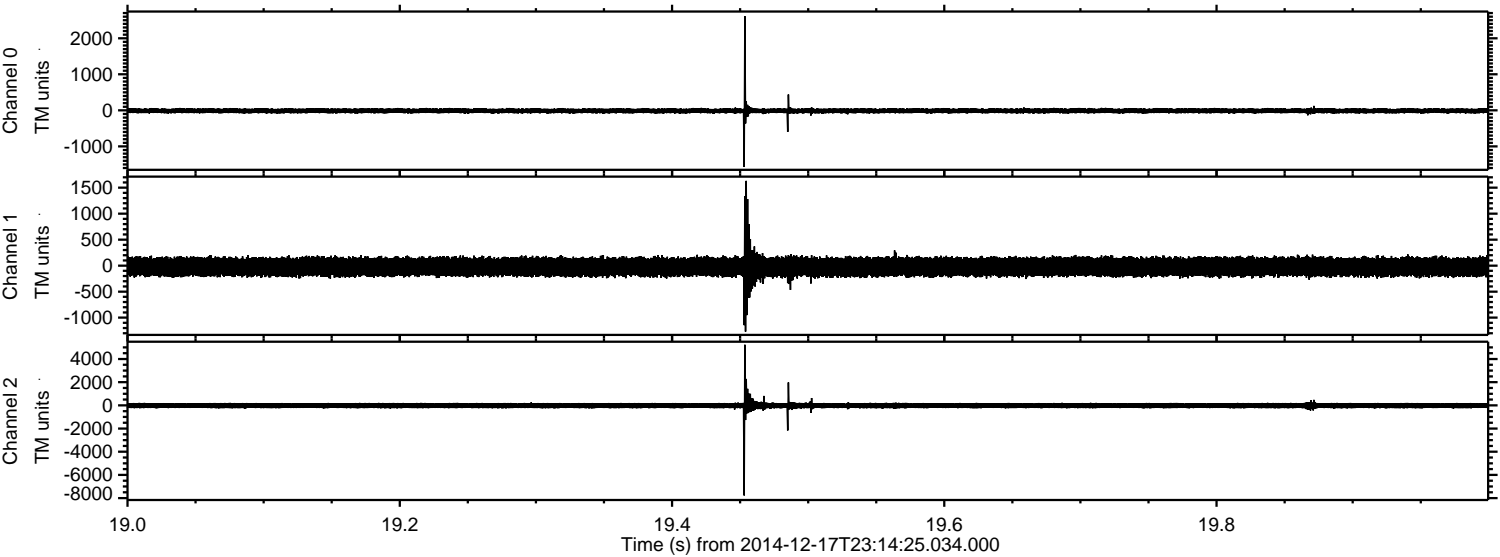



ELMAVAN 3D WAVEFORMS (Measured data sampled at 50 kHz) 49801 packets of 144 samples from 2014-12-17T23:14:25.034.000. Part 67/144

Processed Thu Dec 18 00:57:48 2014 by ELM ver.2012-10-06 from 001\_\_elm20141217\_231424\_\_dat00.bin

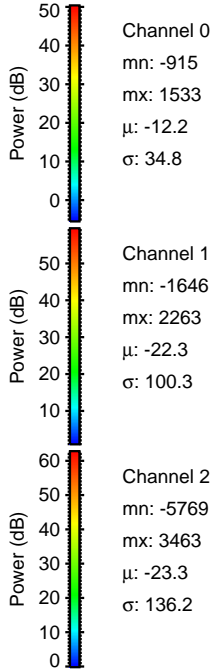
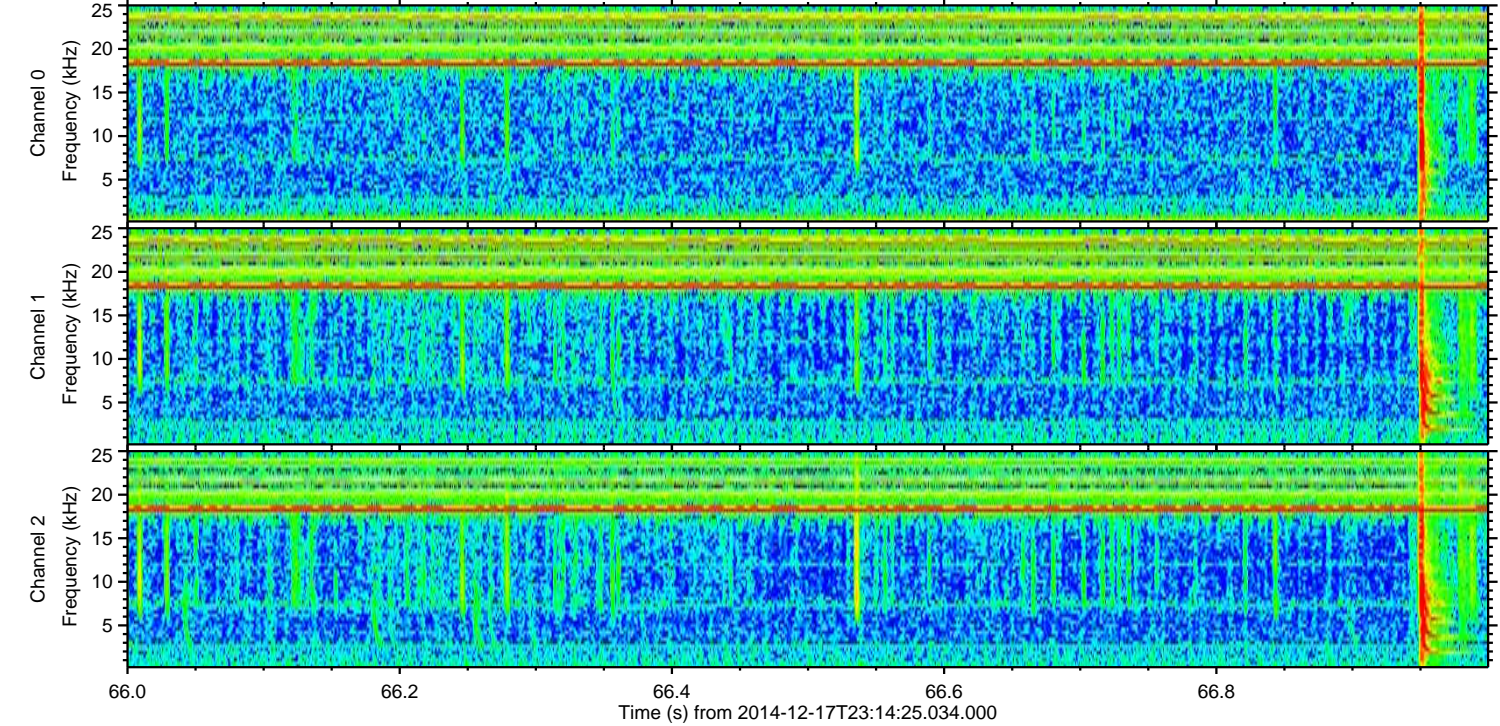
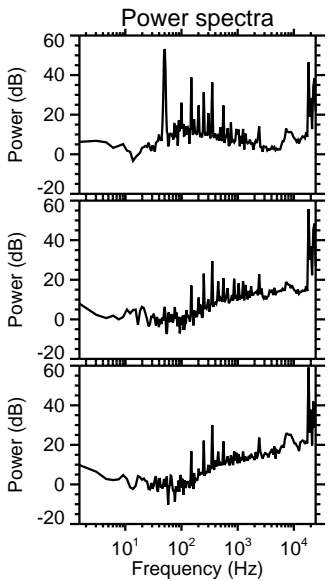
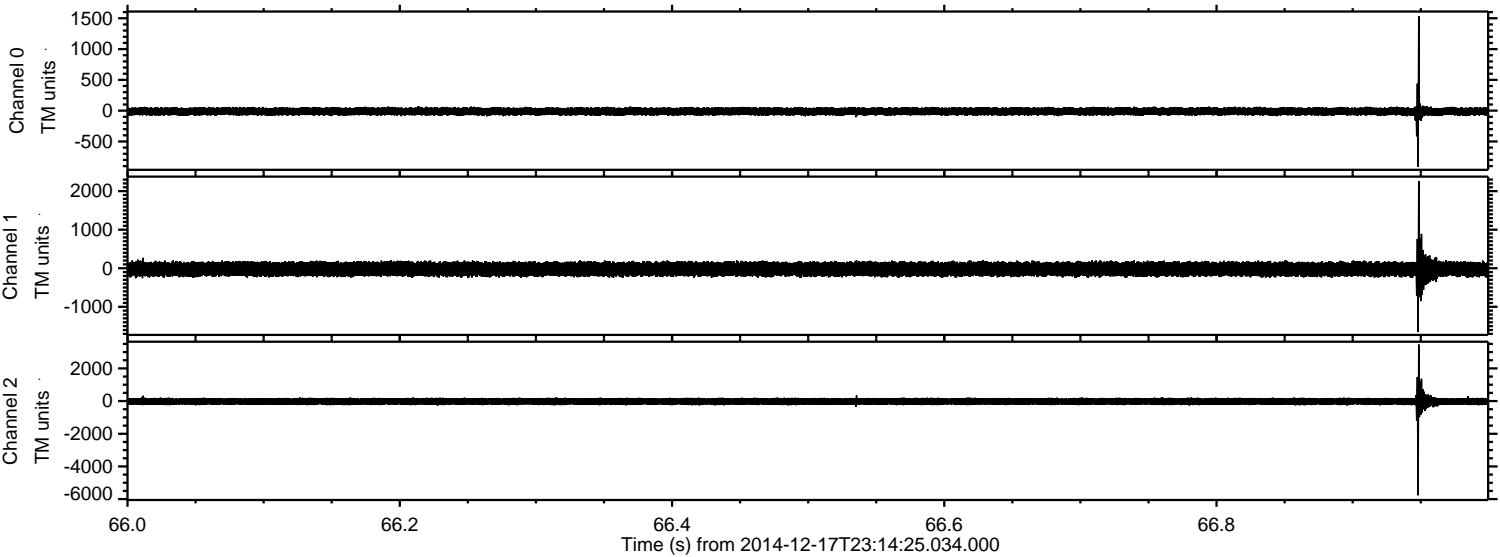



ELMAVAN 3D WAVEFORMS (Measured data sampled at 50 kHz) 49801 packets of 144 samples from 2014-12-17T23:14:25.034.000. Part 18/144

Processed Thu Dec 18 00:57:49 2014 by ELM ver.2012-10-06 from 001\_\_elm20141217\_231424\_\_dat00.bin

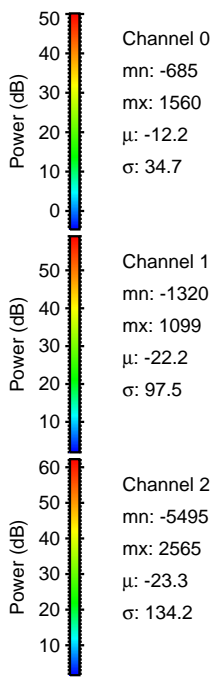
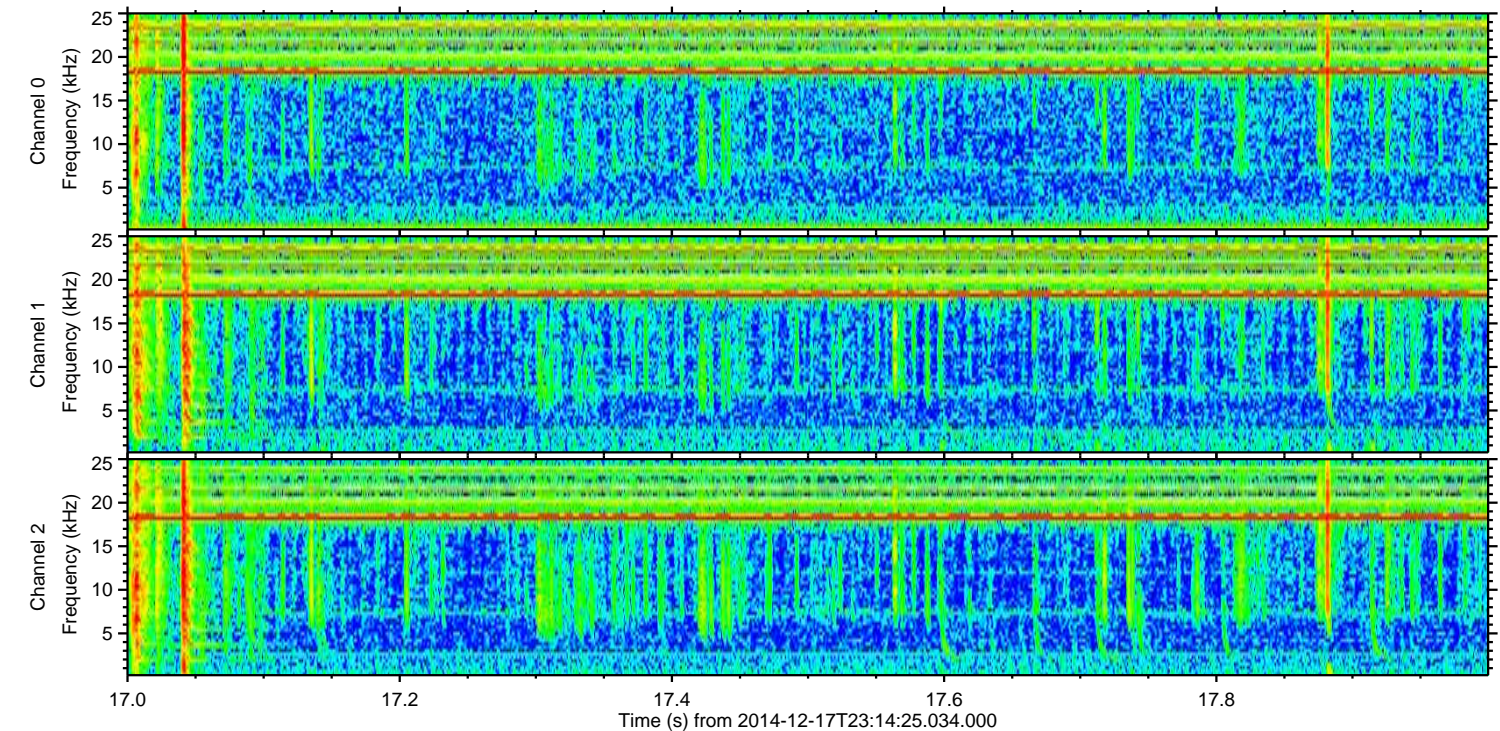
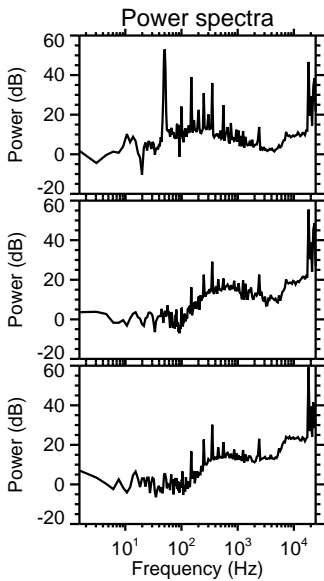
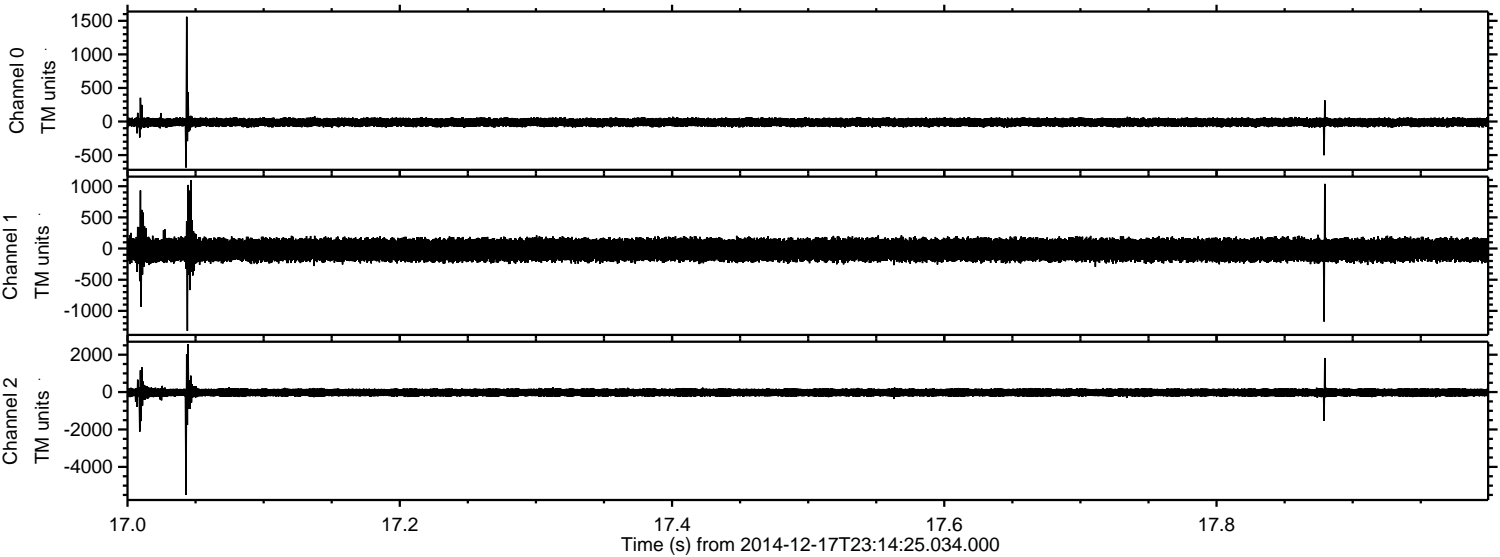



ELMAVAN 3D WAVEFORMS (Measured data sampled at 50 kHz) 49801 packets of 144 samples from 2014-12-17T23:14:25.034.000. Part 22/144

Processed Thu Dec 18 00:57:50 2014 by ELM ver.2012-10-06 from 001\_\_elm20141217\_231424\_\_dat00.bin

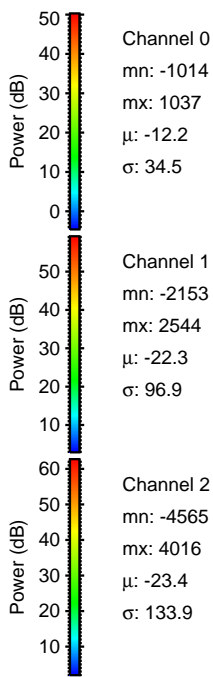
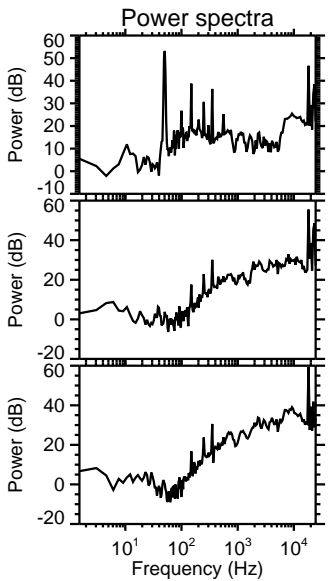
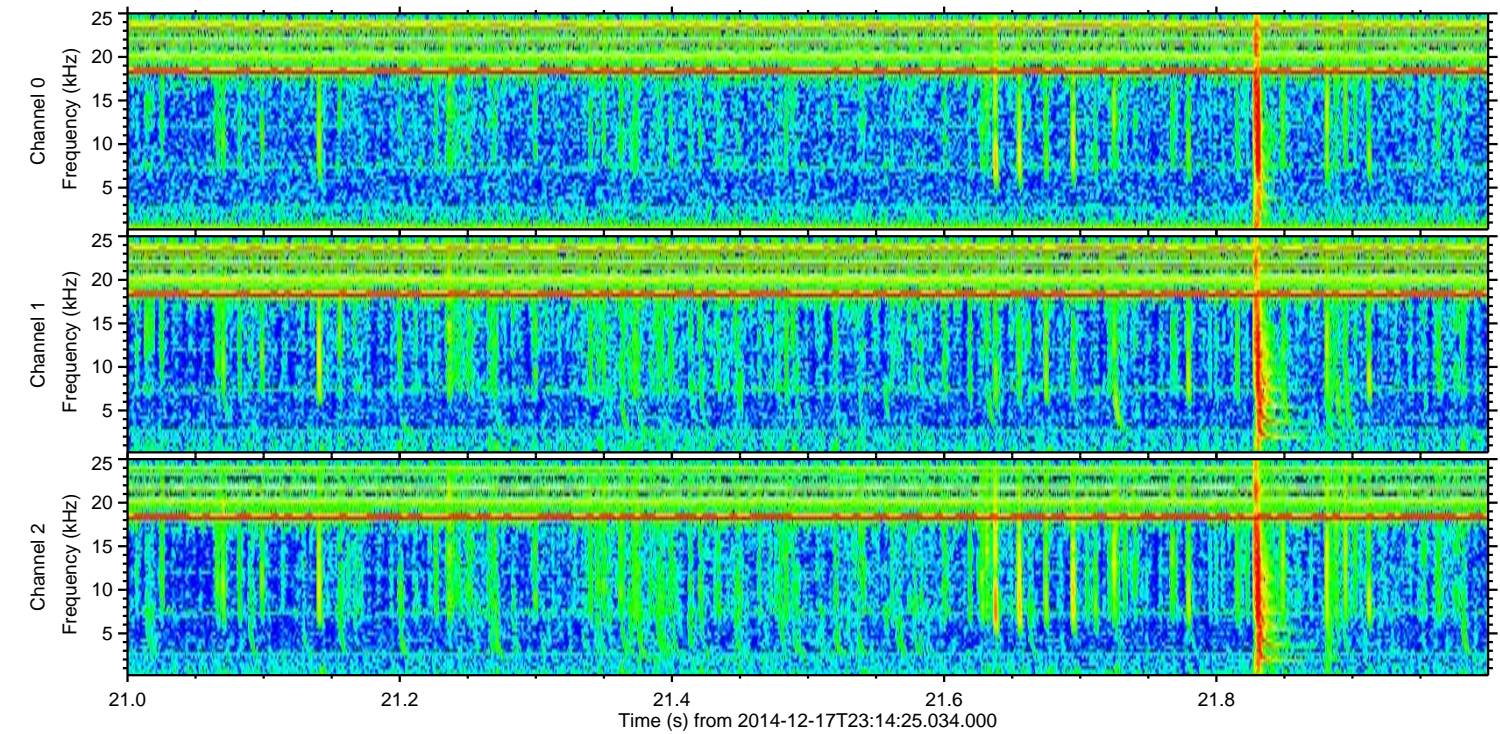
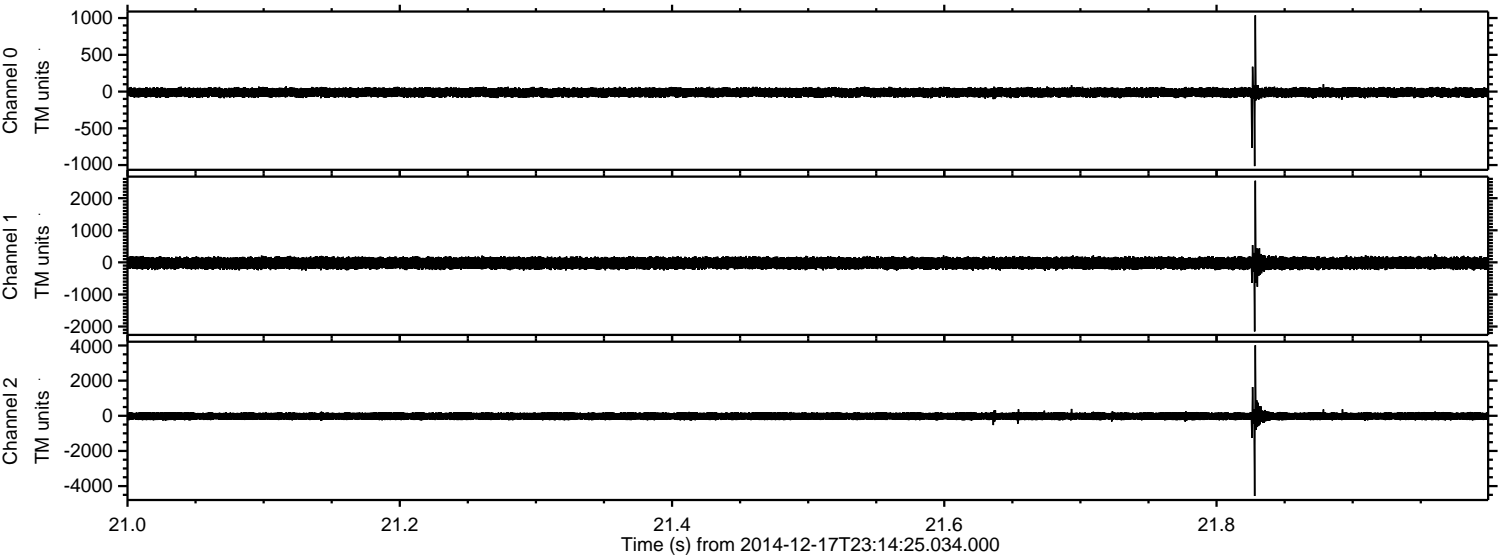

Channel 0  
mn: -1014  
mx: 1037  
 $\mu$ : -12.2  
 $\sigma$ : 34.5

Channel 1  
mn: -2153  
mx: 2544  
 $\mu$ : -22.3  
 $\sigma$ : 96.9

Channel 2  
mn: -4565  
mx: 4016  
 $\mu$ : -23.4  
 $\sigma$ : 133.9



Processed Thu Dec 18 00:57:51 2014 by ELM ver.2012-10-06 from 001\_\_elm20141217\_231424\_\_dat00.bin

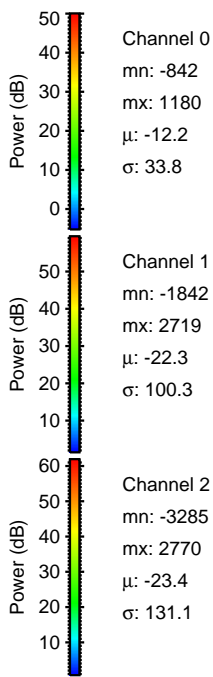
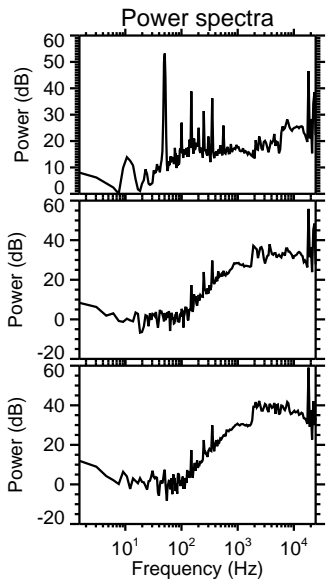
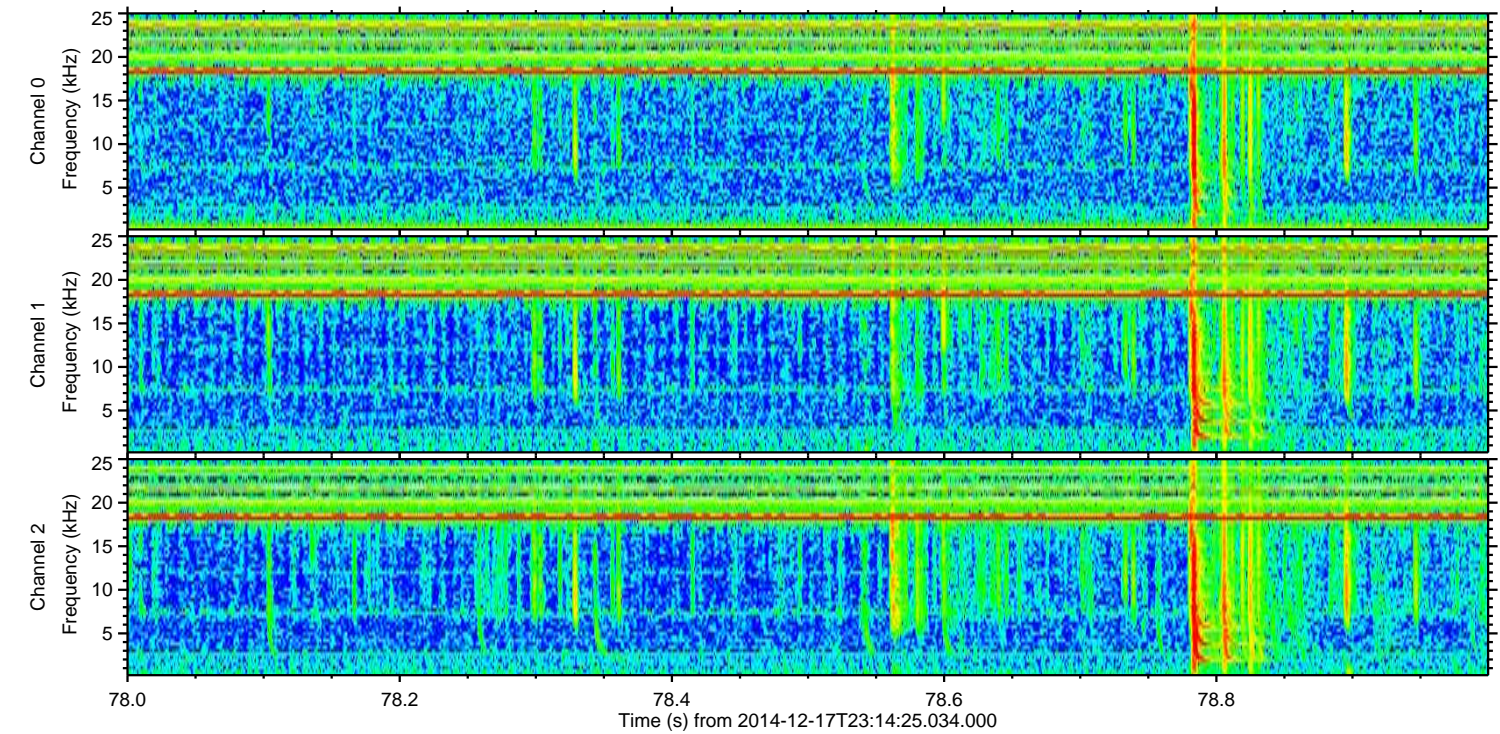
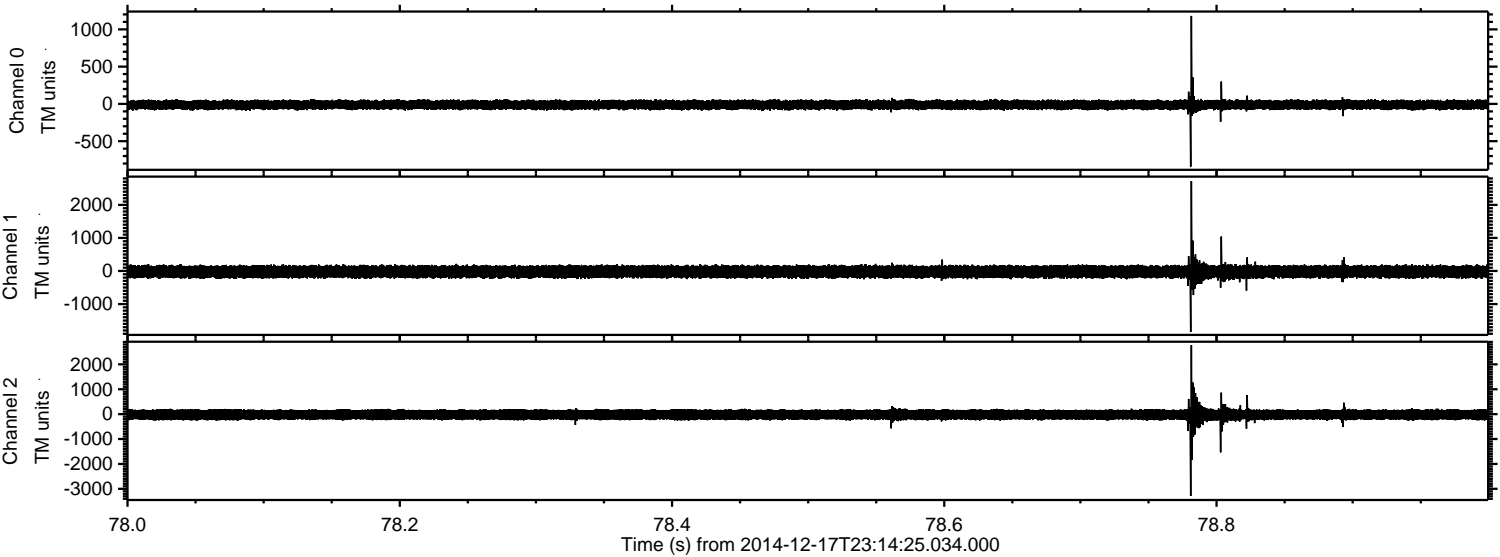



Processed Thu Dec 18 00:57:52 2014 by ELM ver.2012-10-06 from 001\_\_elm20141217\_231424\_\_dat00.bin

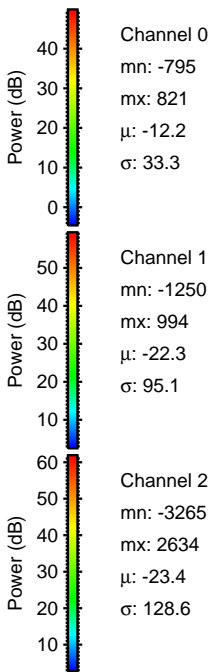
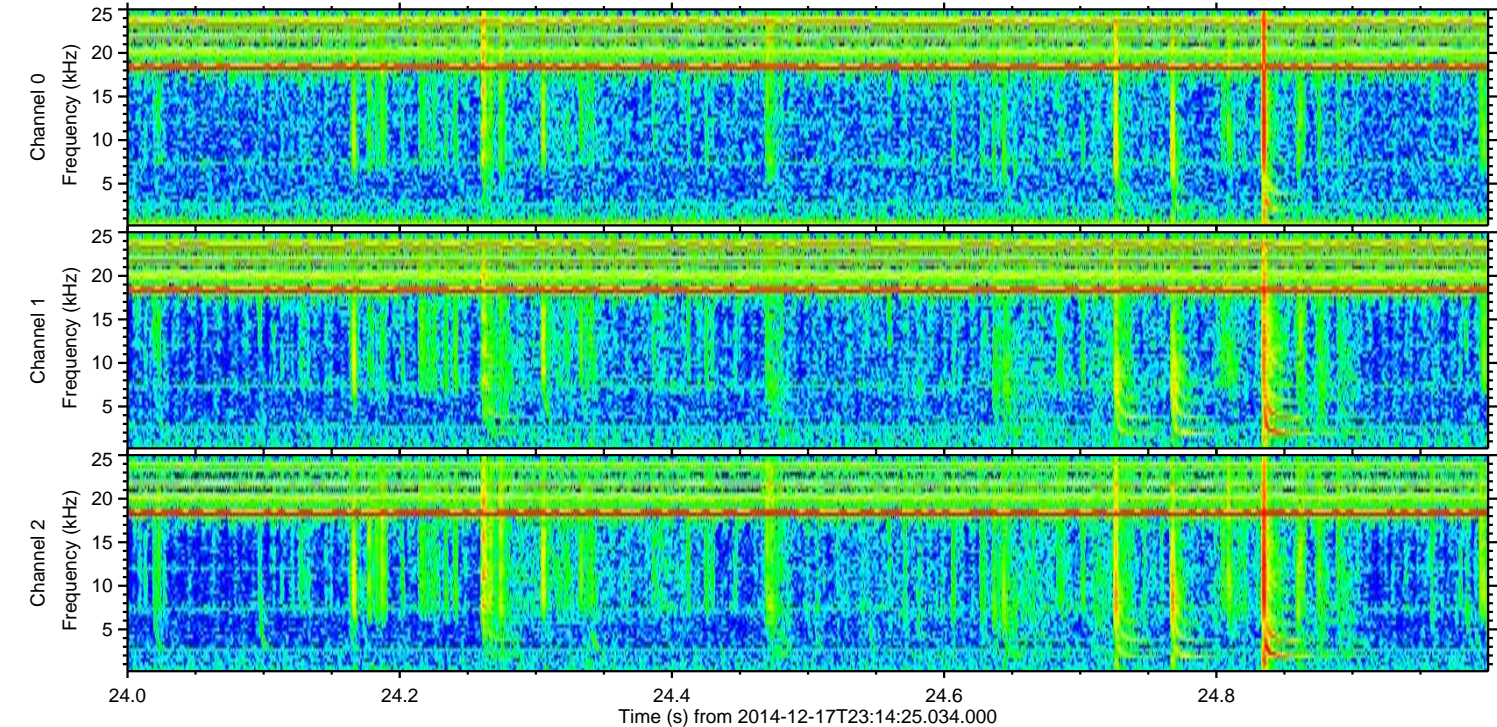
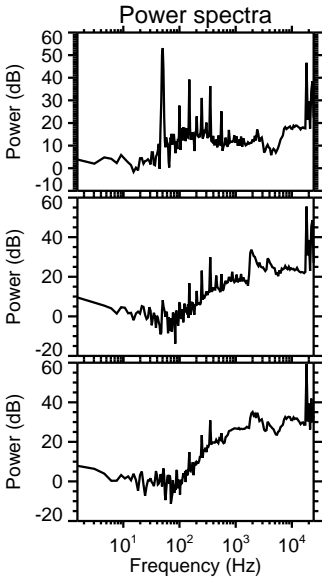
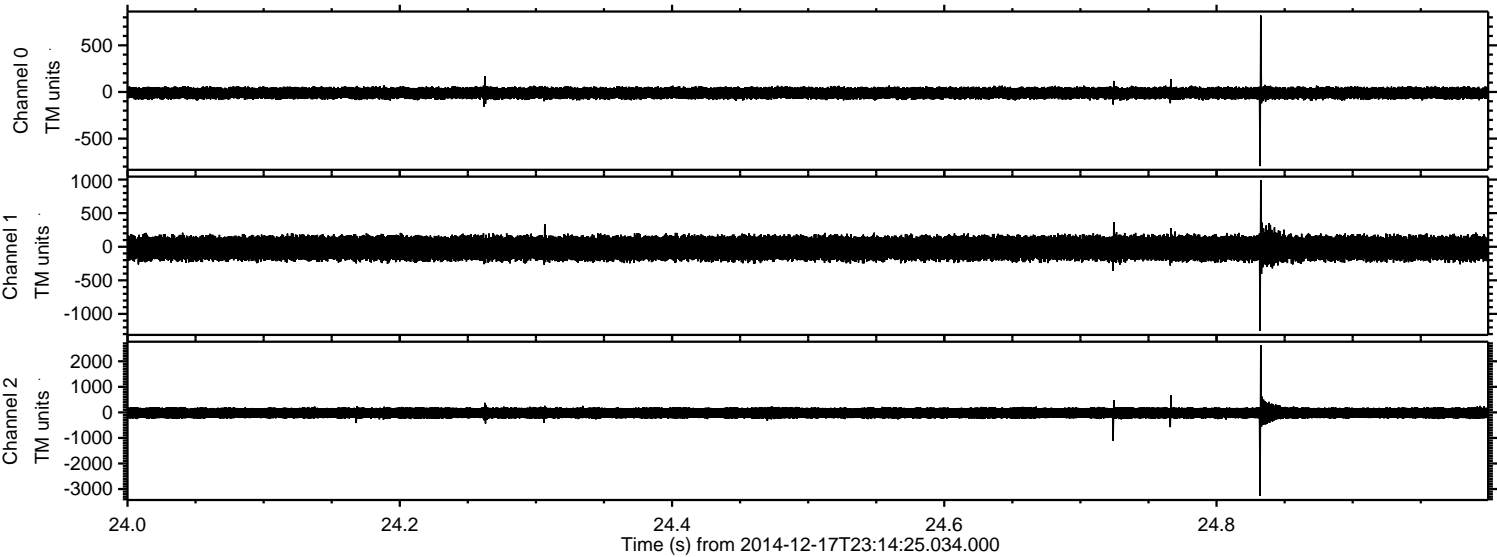



Processed Thu Dec 18 00:57:53 2014 by ELM ver.2012-10-06 from 001\_\_elm20141217\_231424\_\_dat00.bin

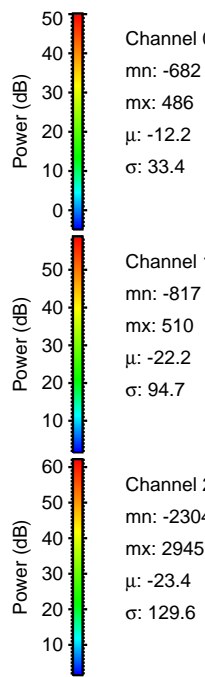
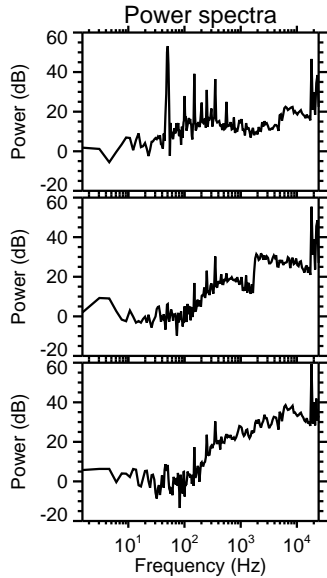
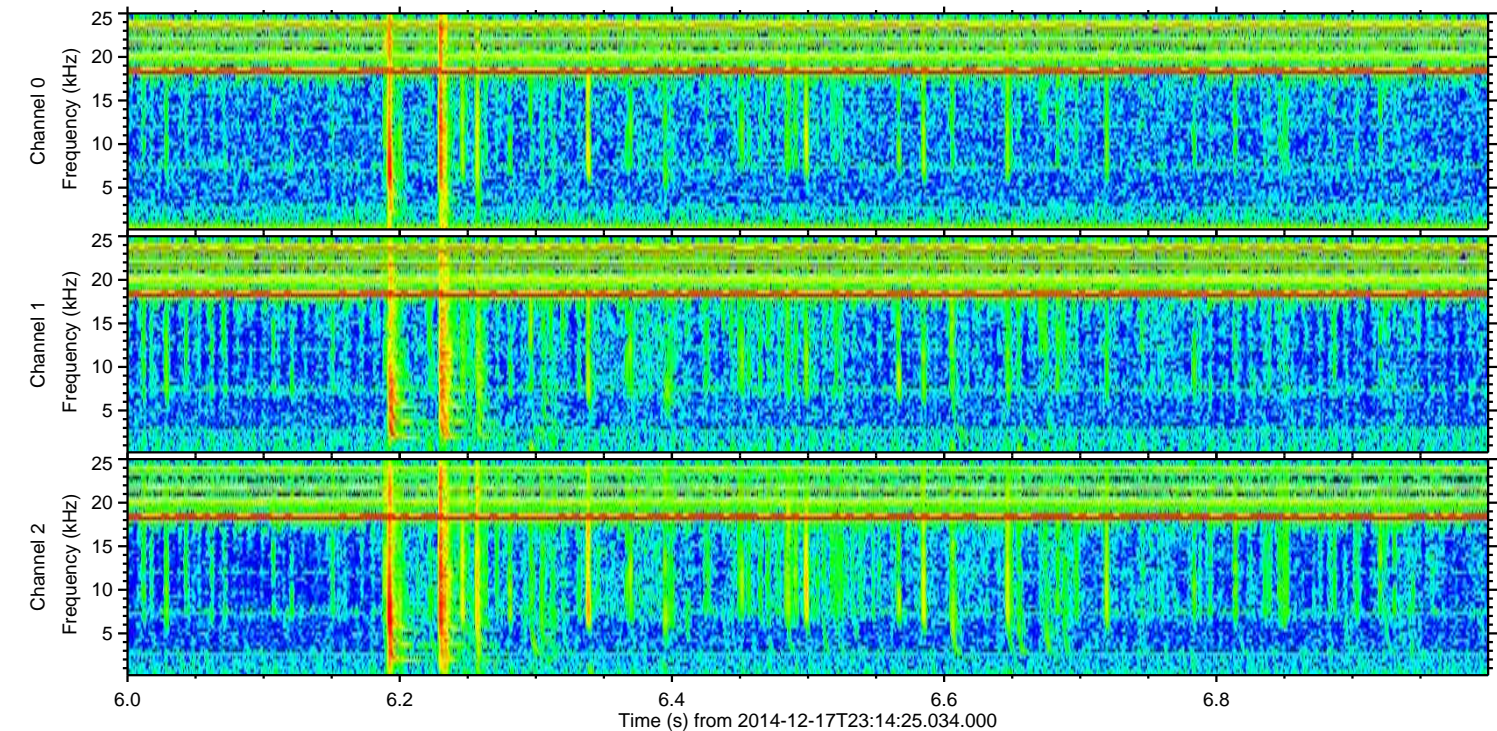
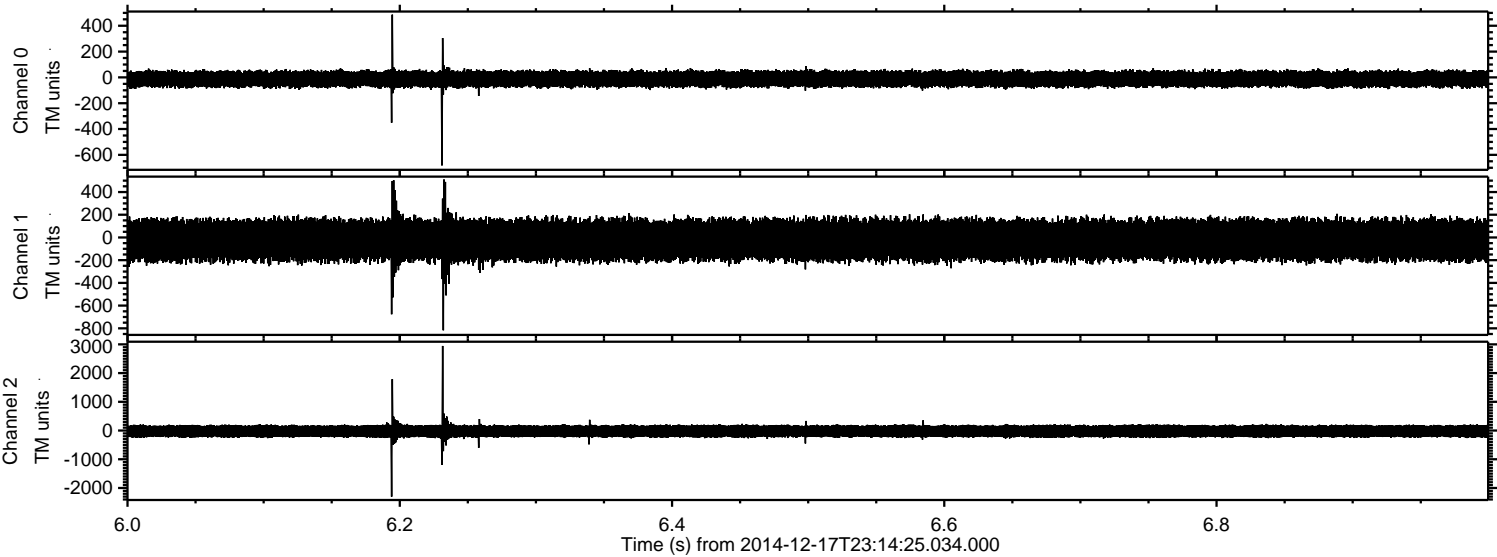



Processed Thu Dec 18 00:57:54 2014 by ELM ver.2012-10-06 from 001\_\_elm20141217\_231424\_\_dat00.bin

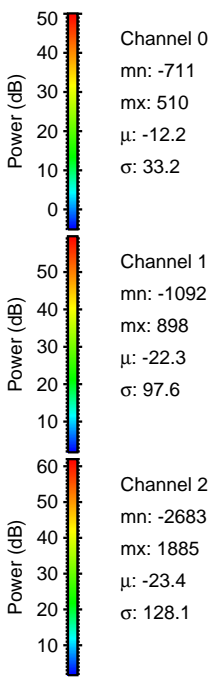
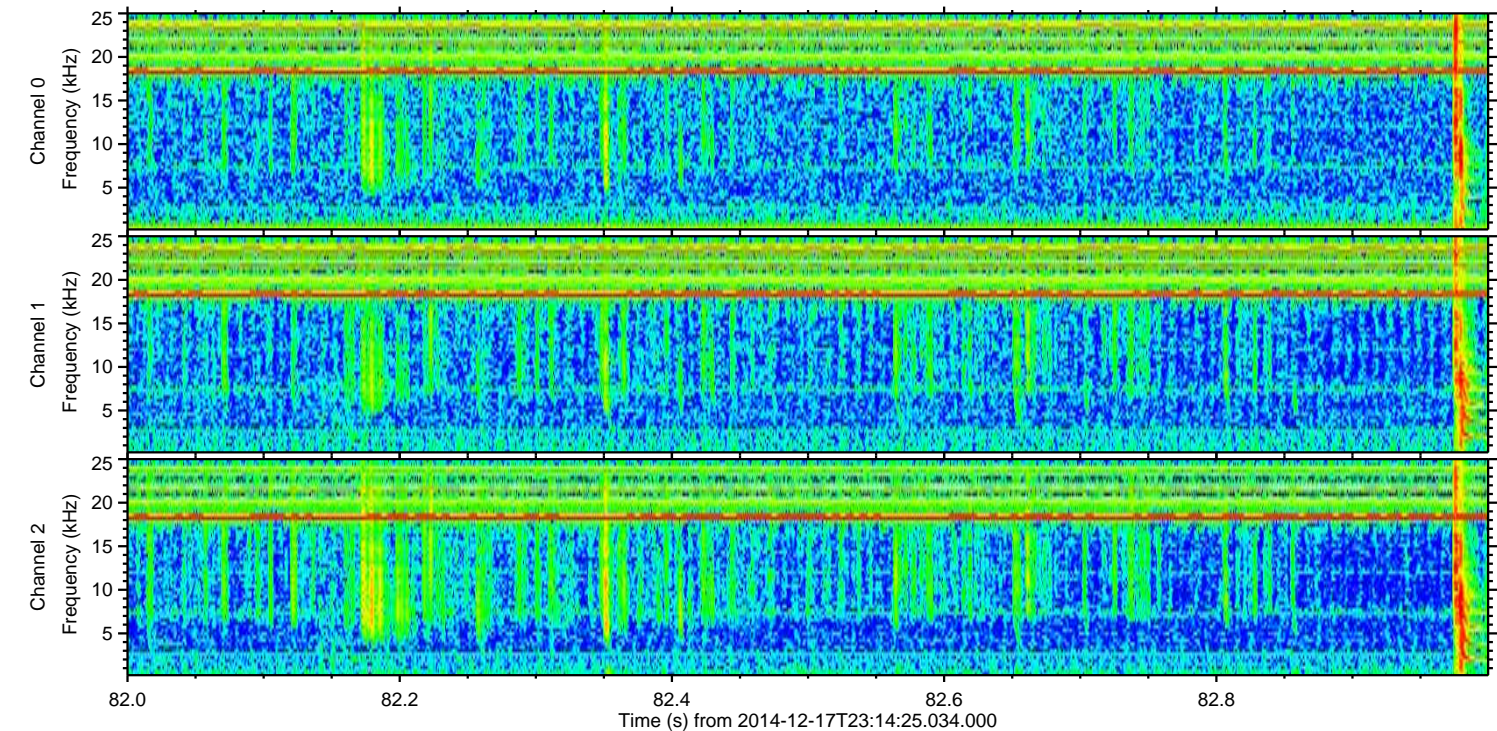
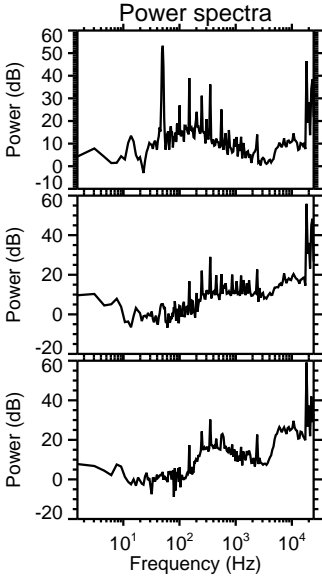
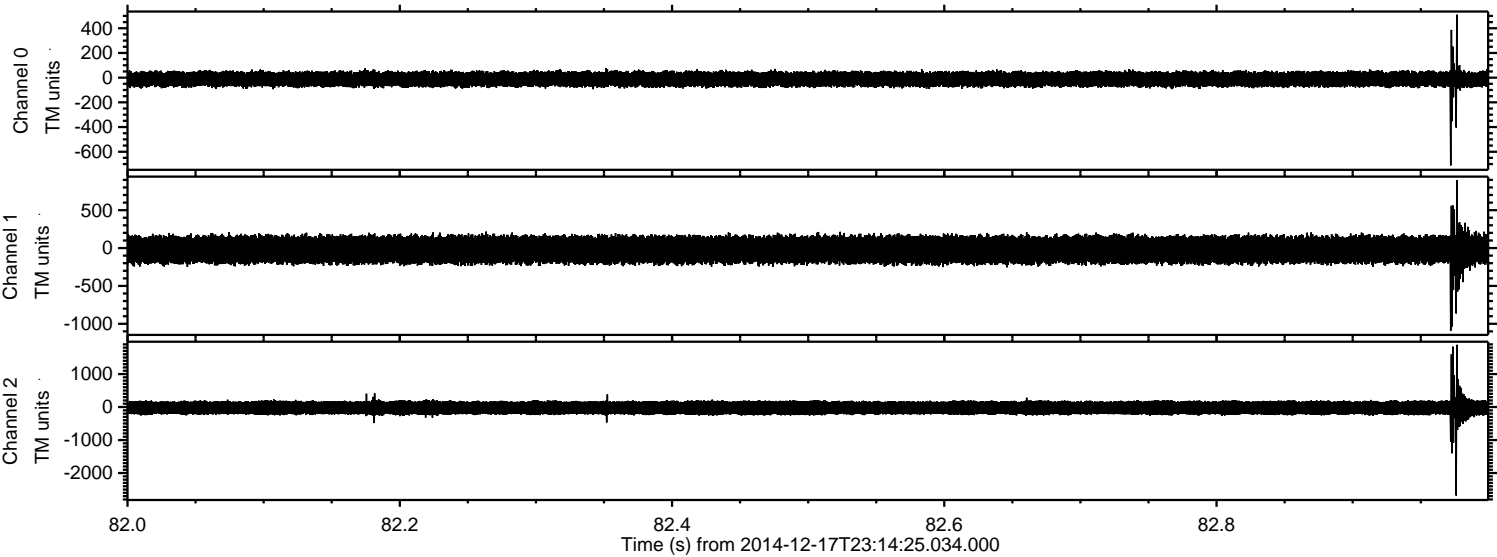



ELMAVAN 3D WAVEFORMS (Measured data sampled at 50 kHz) 49801 packets of 144 samples from 2014-12-17T23:14:25.034.000. Part 101/144

Processed Thu Dec 18 00:57:55 2014 by ELM ver.2012-10-06 from 001\_\_elm20141217\_231424\_\_dat00.bin

