

# ELMAVAN 3D WAVEFORMS (Measured data sampled at 50 kHz) 49796 packets of 144 samples from 2014-12-17T22:59:24.600.999.

Processed Thu Dec 18 00:47:50 2014 by ELM ver.2012-10-06 from 001\_\_elm20141217\_225923\_\_dat00.bin

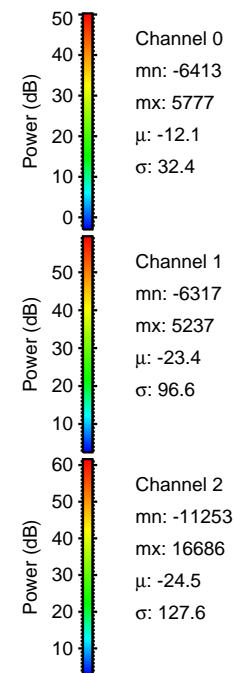

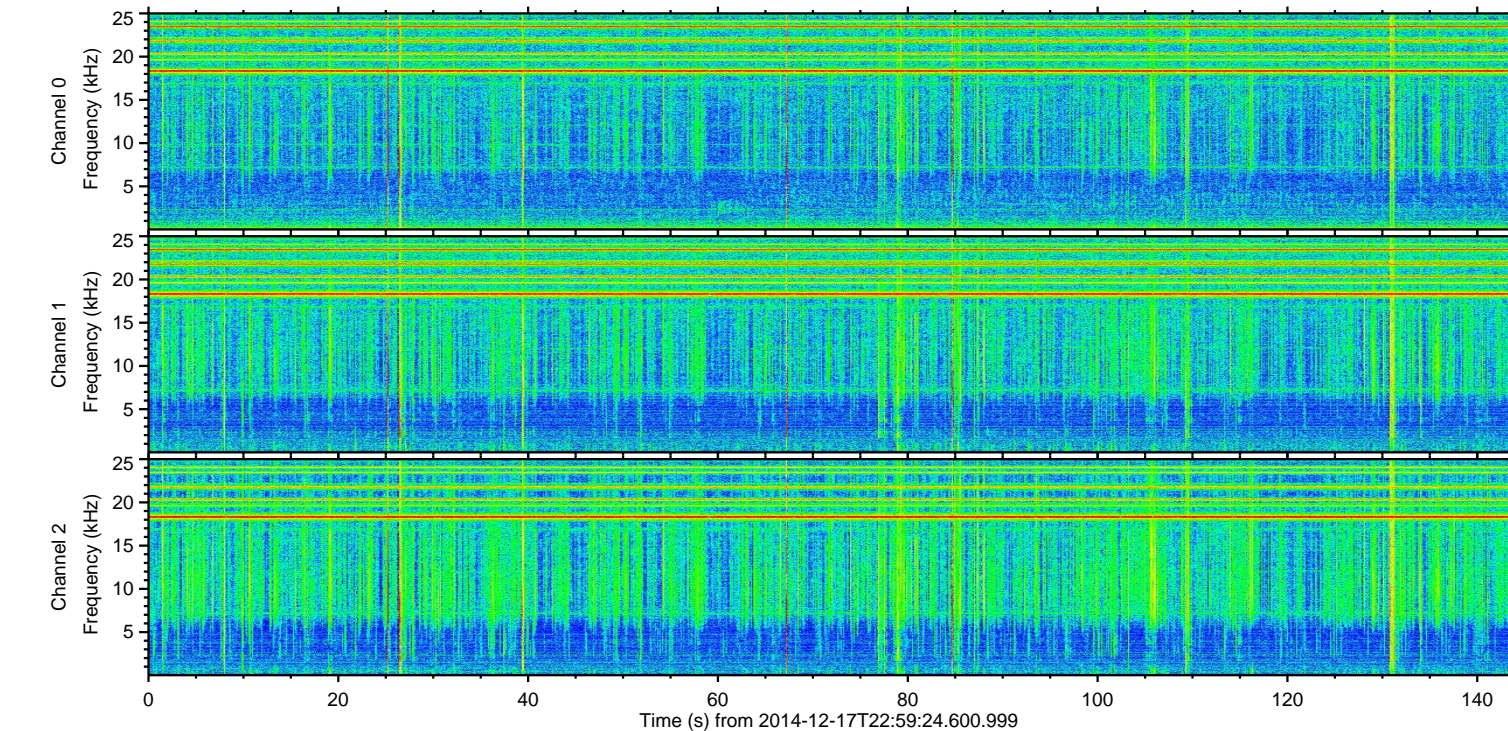
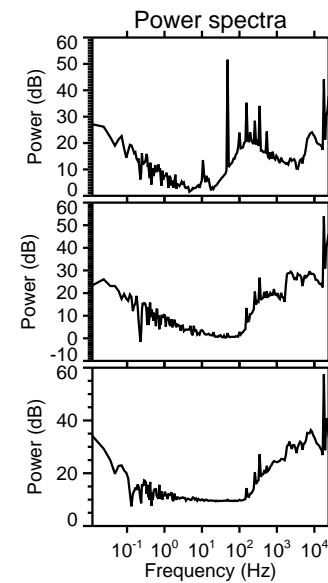
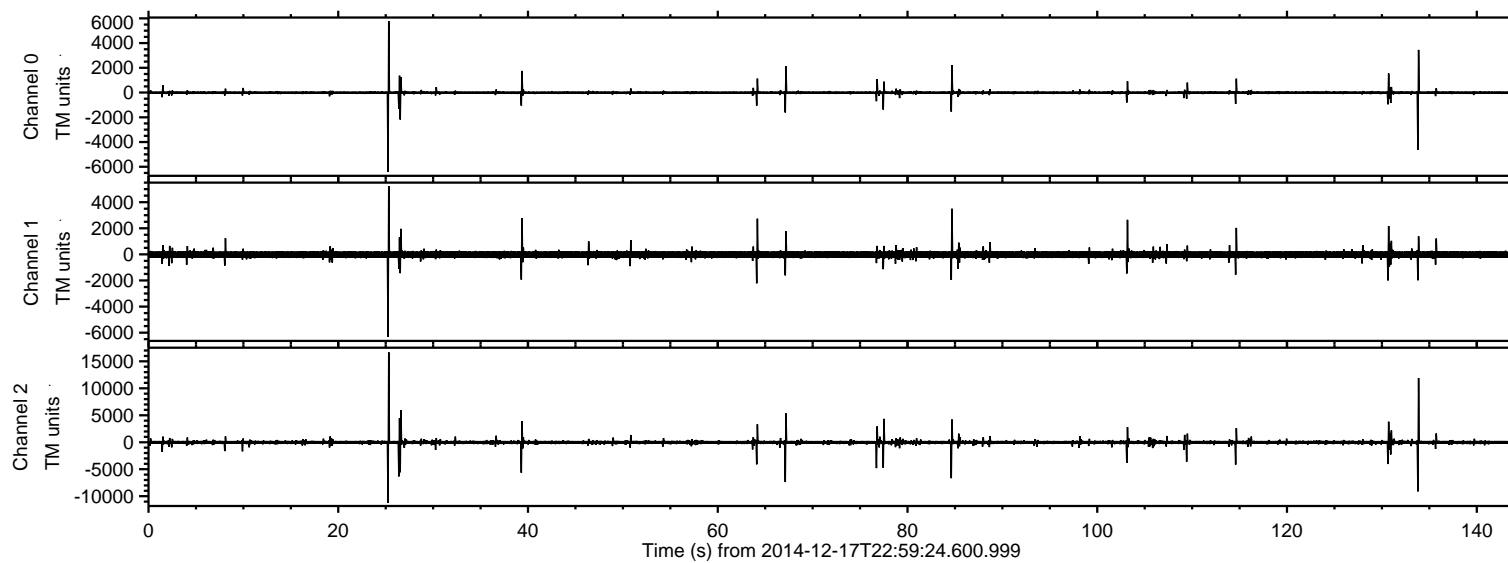

Processed Thu Dec 18 00:48:03 2014 by ELM ver.2012-10-06 from 001\_\_elm20141217\_225923\_\_dat00.bin

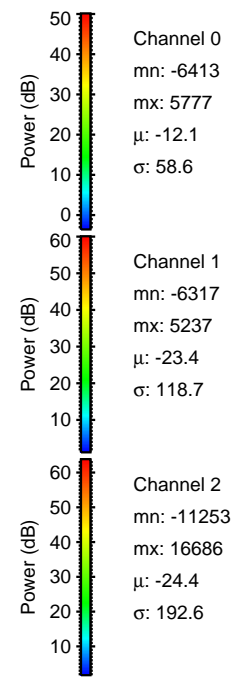
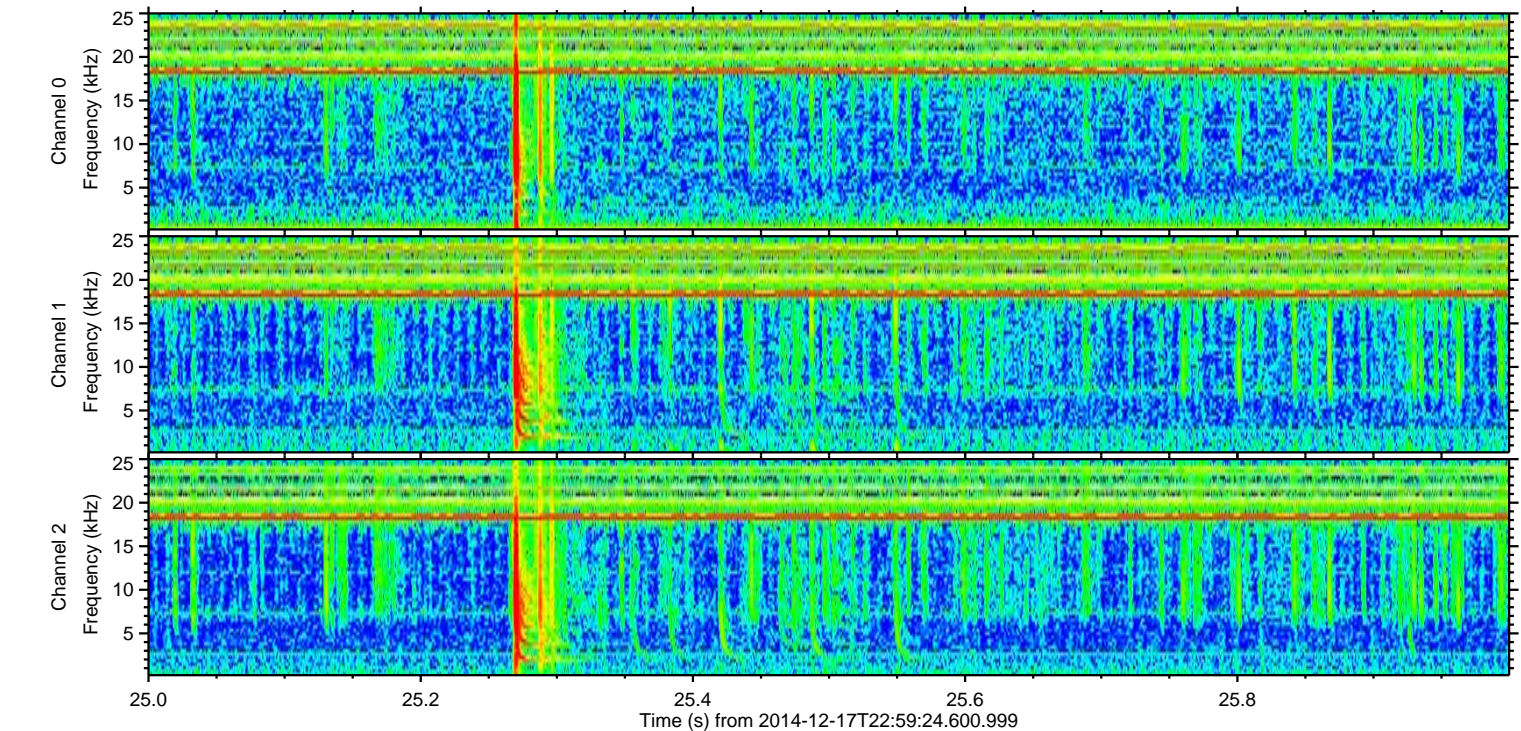
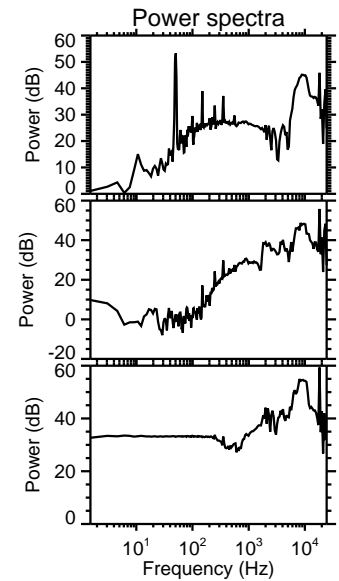
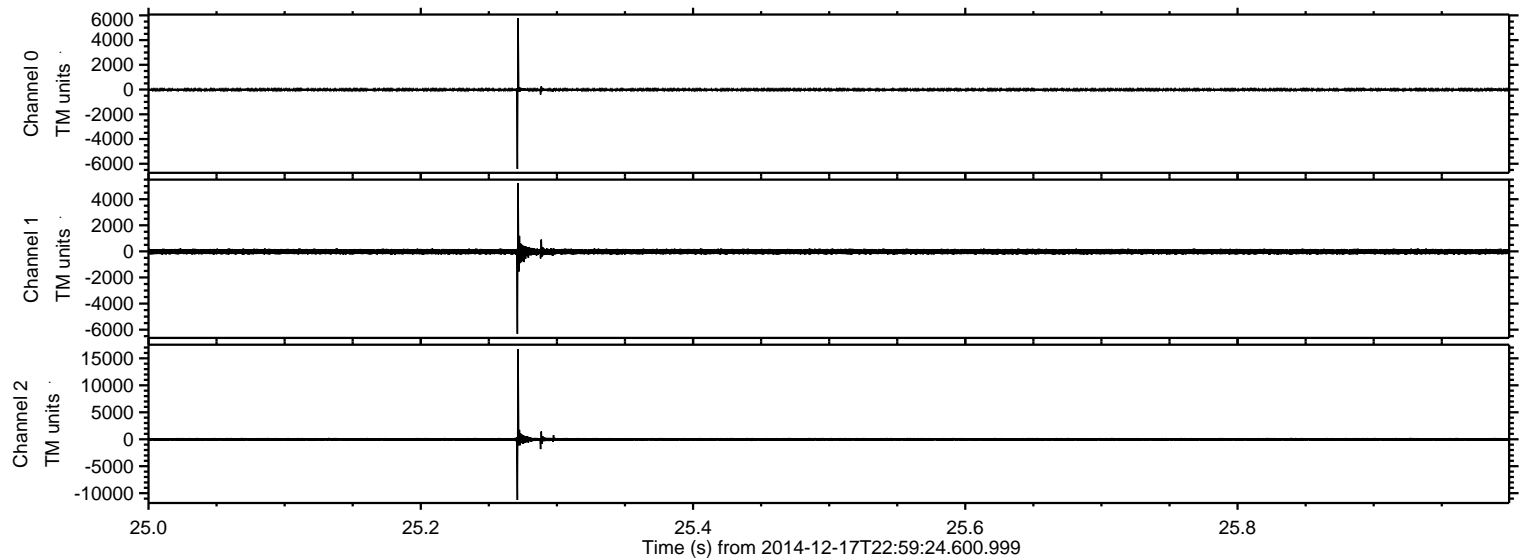



ELMAVAN 3D WAVEFORMS (Measured data sampled at 50 kHz) 49796 packets of 144 samples from 2014-12-17T22:59:24.600.999. Part 134/144

Processed Thu Dec 18 00:48:04 2014 by ELM ver.2012-10-06 from 001\_\_elm20141217\_225923\_\_dat00.bin

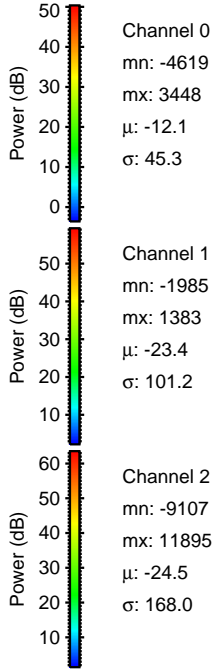
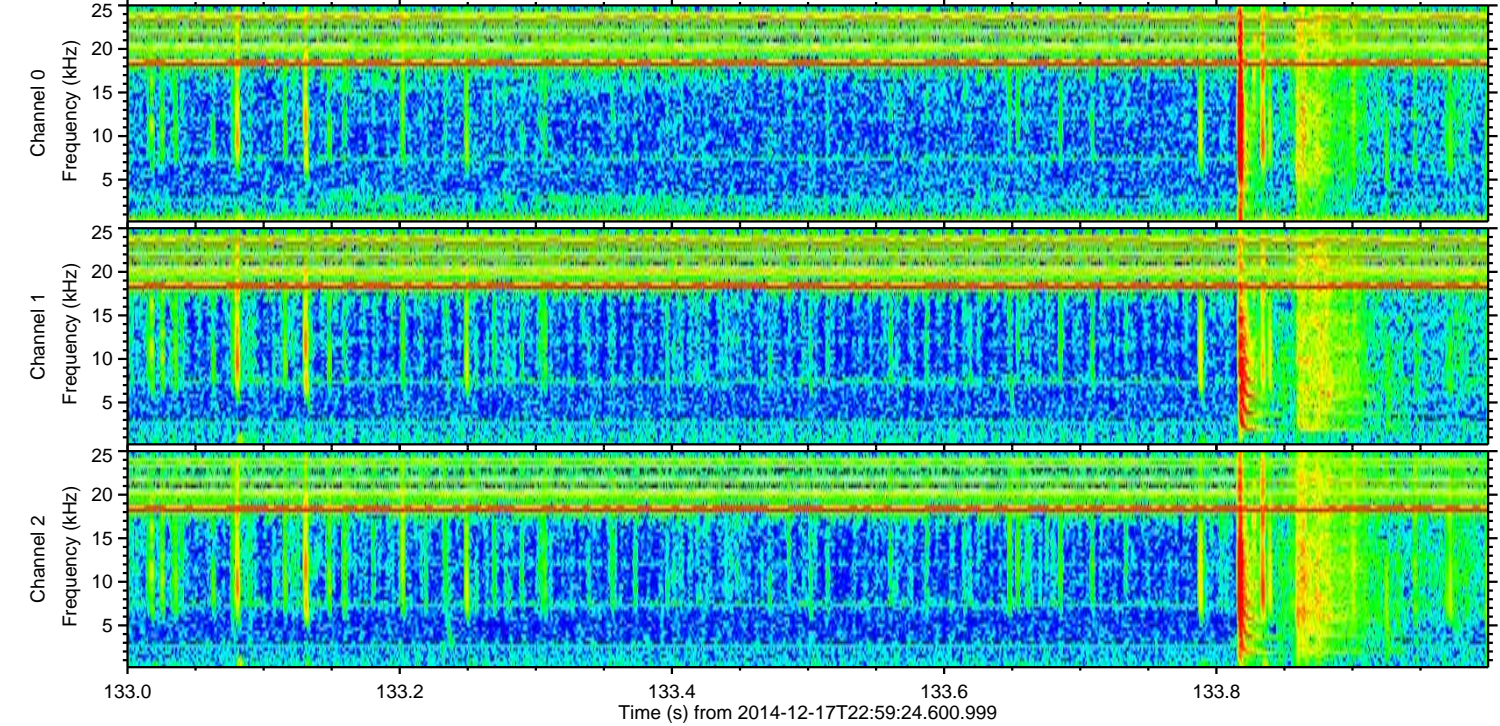
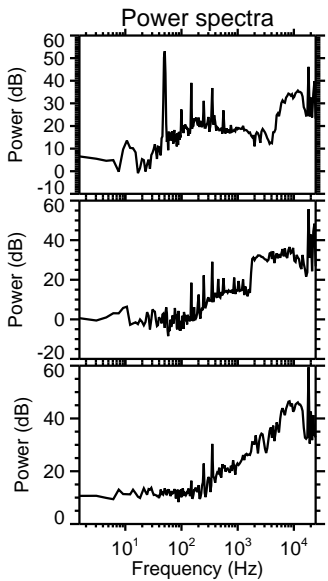
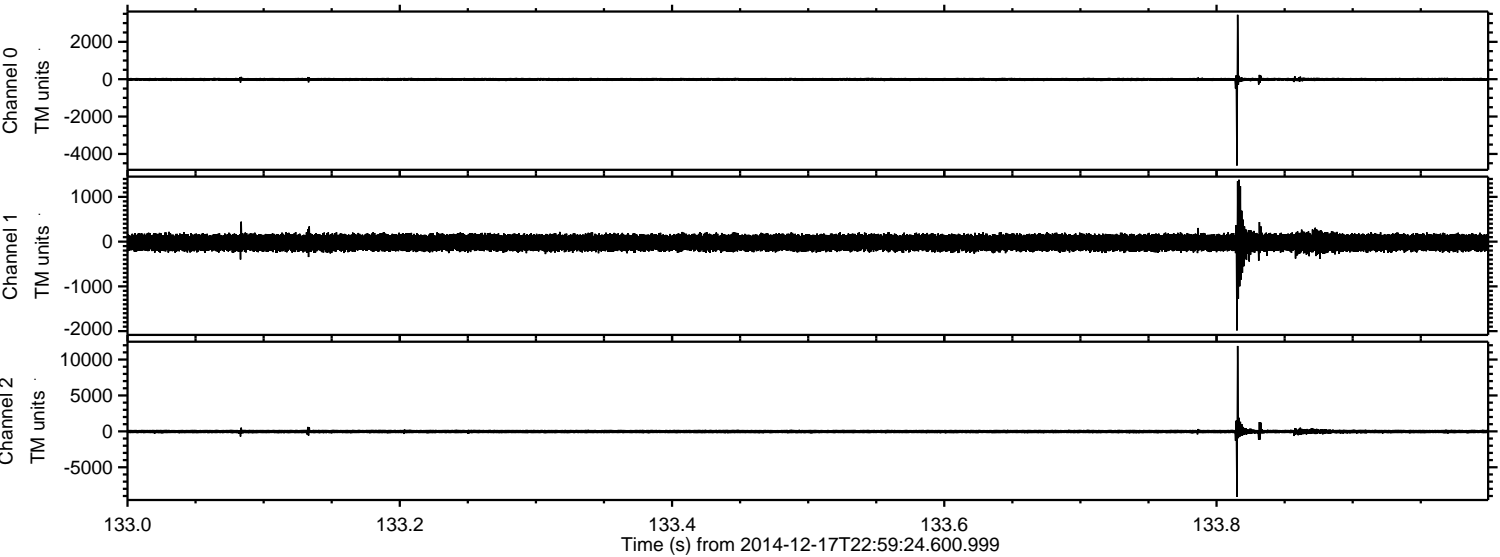



ELMAVAN 3D WAVEFORMS (Measured data sampled at 50 kHz) 49796 packets of 144 samples from 2014-12-17T22:59:24.600.999. Part 68/144

Processed Thu Dec 18 00:48:05 2014 by ELM ver.2012-10-06 from 001\_\_elm20141217\_225923\_\_dat00.bin

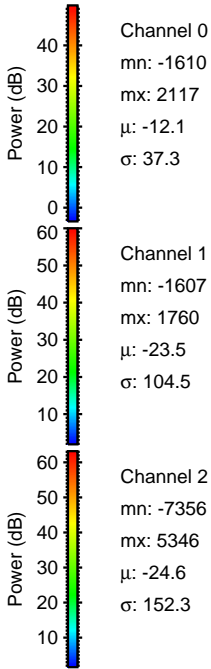
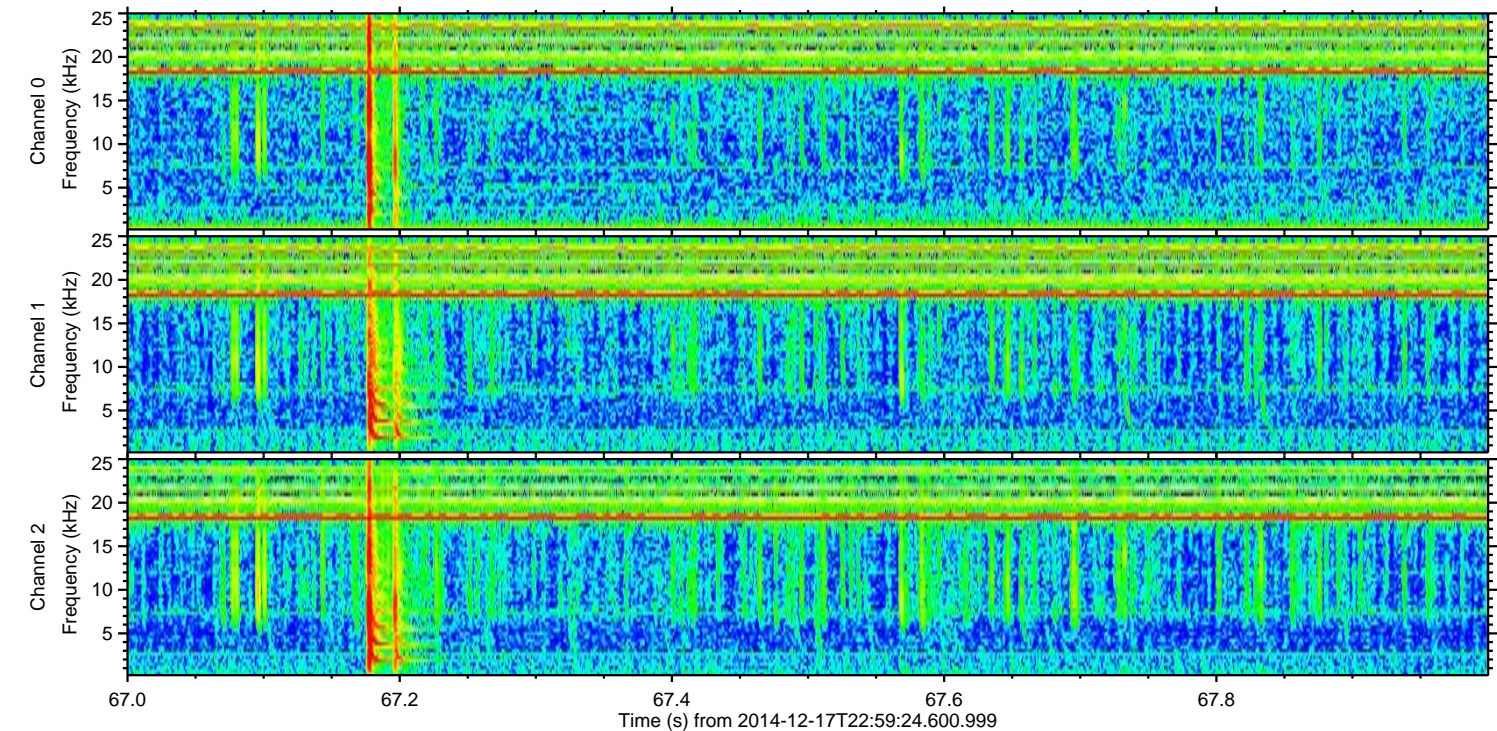
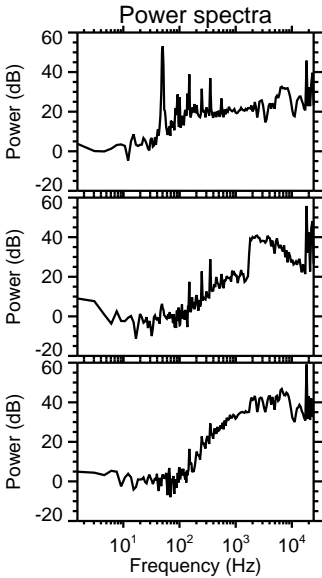
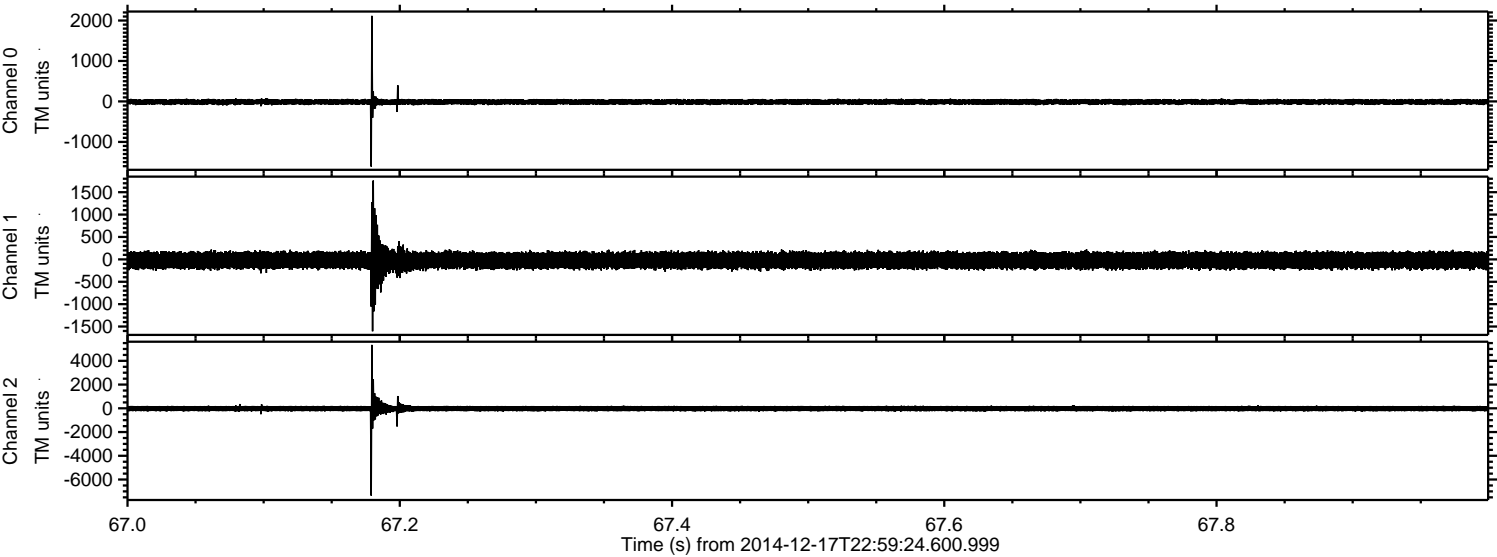



Processed Thu Dec 18 00:48:06 2014 by ELM ver.2012-10-06 from 001\_\_elm20141217\_225923\_\_dat00.bin

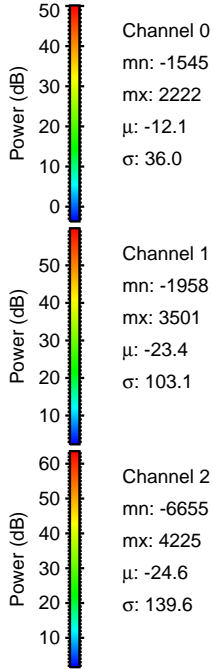
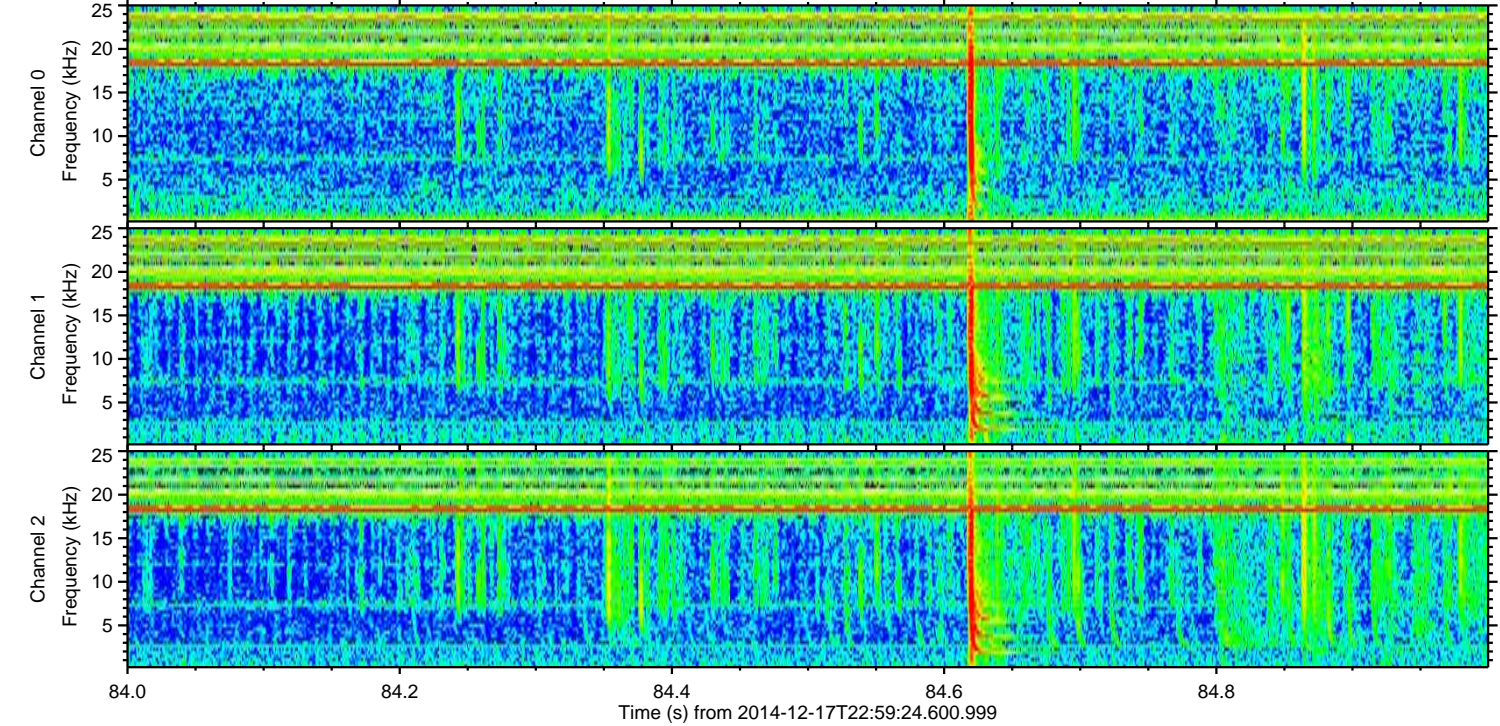
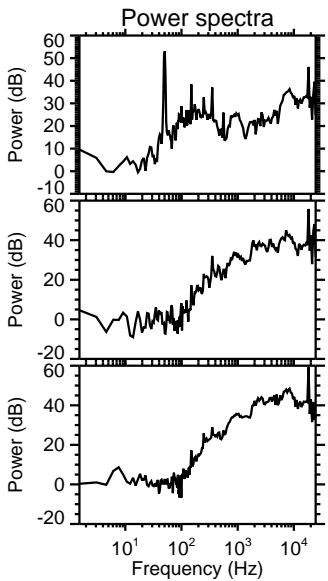
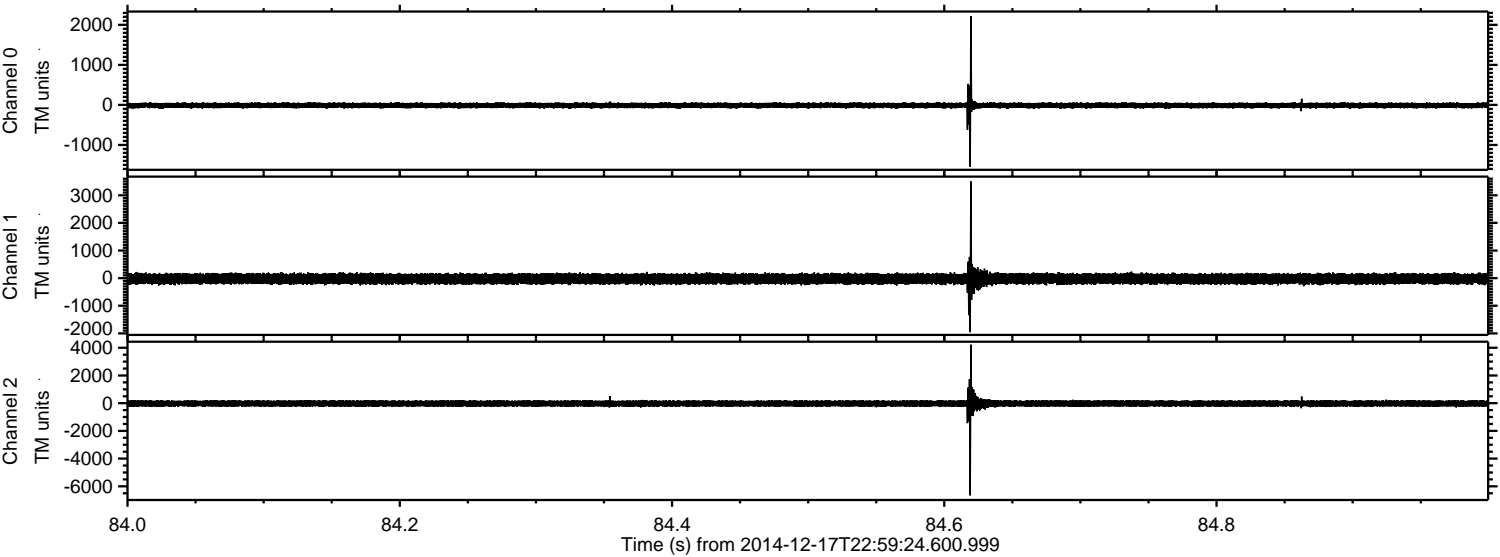



ELMAVAN 3D WAVEFORMS (Measured data sampled at 50 kHz) 49796 packets of 144 samples from 2014-12-17T22:59:24.600.999. Part 27/144

Processed Thu Dec 18 00:48:07 2014 by ELM ver.2012-10-06 from 001\_\_elm20141217\_225923\_\_dat00.bin

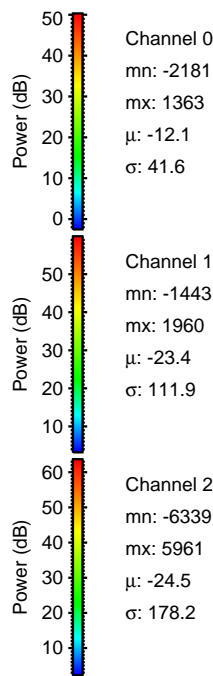
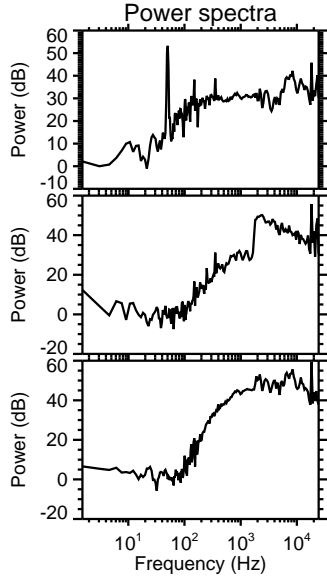
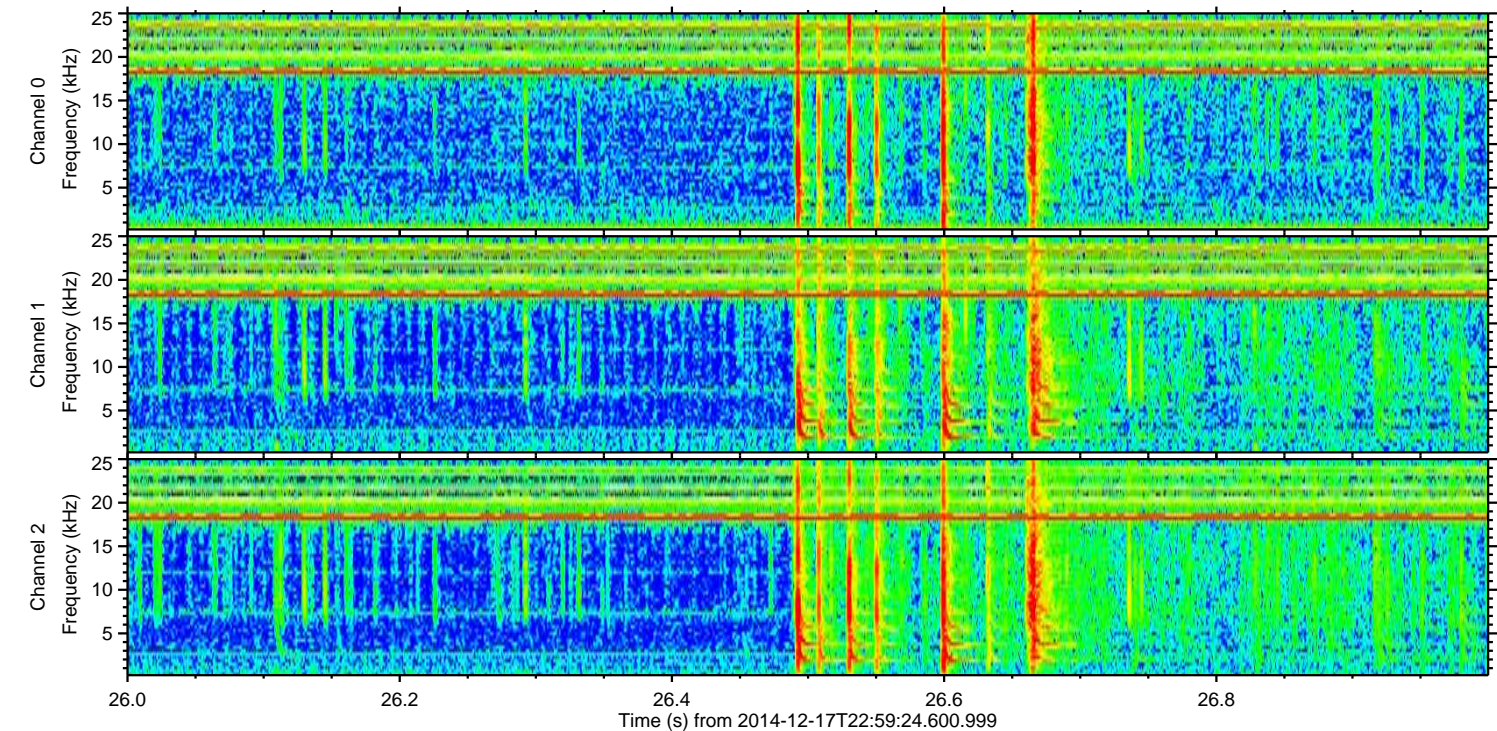
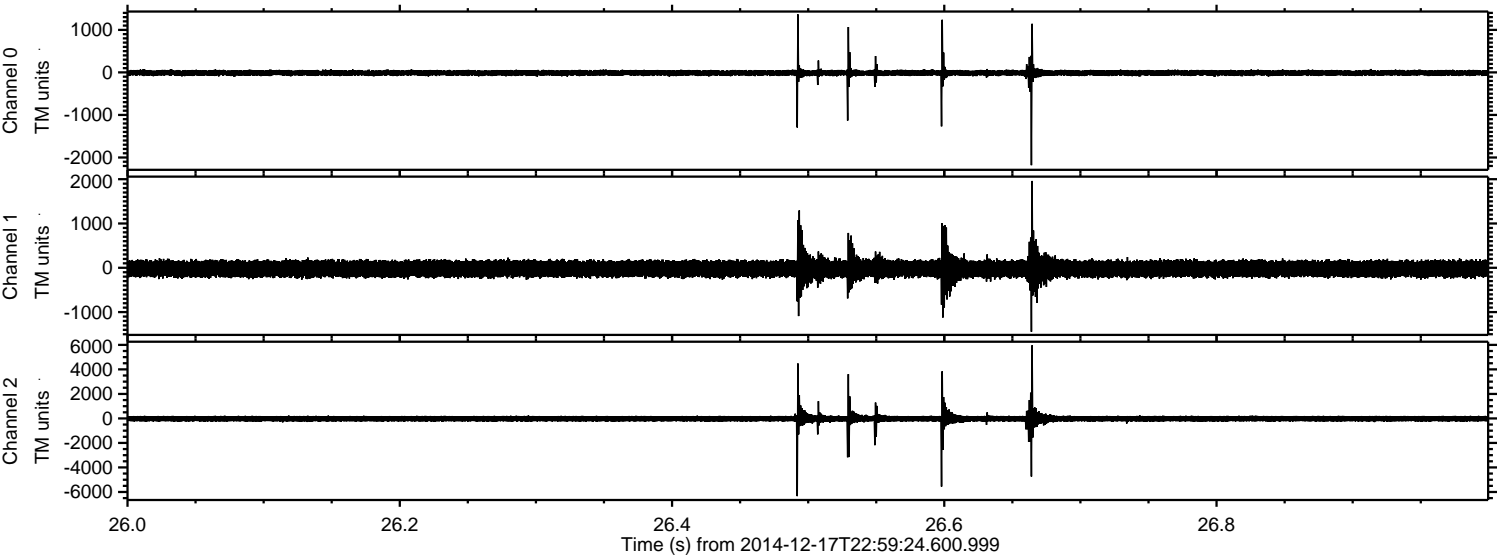

Channel 0  
mn: -2181  
mx: 1363  
 $\mu$ : -12.1  
 $\sigma$ : 41.6

Channel 1  
mn: -1443  
mx: 1960  
 $\mu$ : -23.4  
 $\sigma$ : 111.9

Channel 2  
mn: -6339  
mx: 5961  
 $\mu$ : -24.5  
 $\sigma$ : 178.2



ELMAVAN 3D WAVEFORMS (Measured data sampled at 50 kHz) 49796 packets of 144 samples from 2014-12-17T22:59:24.600.999. Part 40/144

Processed Thu Dec 18 00:48:08 2014 by ELM ver.2012-10-06 from 001\_\_elm20141217\_225923\_\_dat00.bin

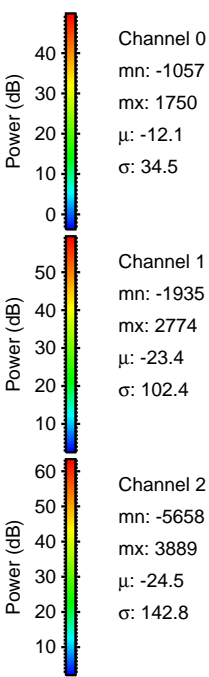
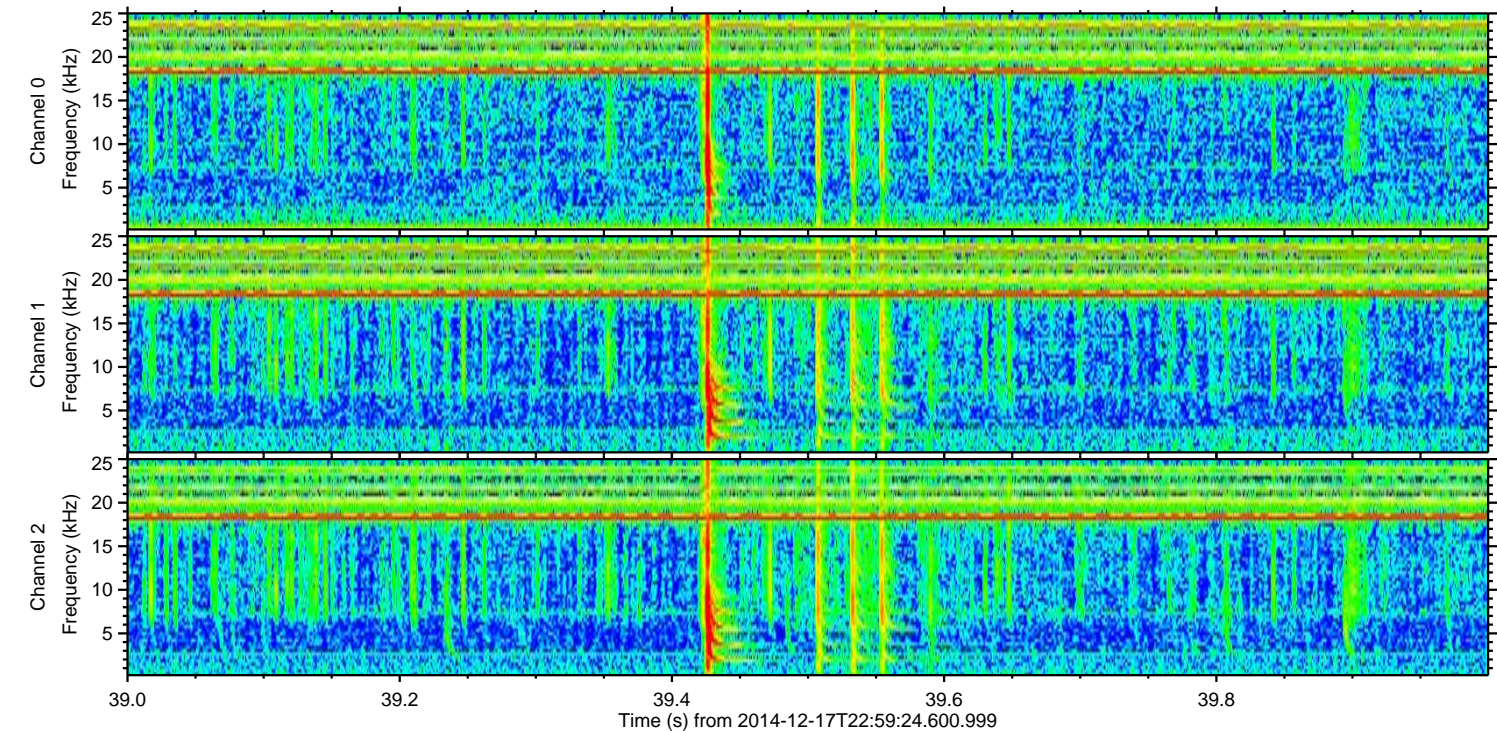
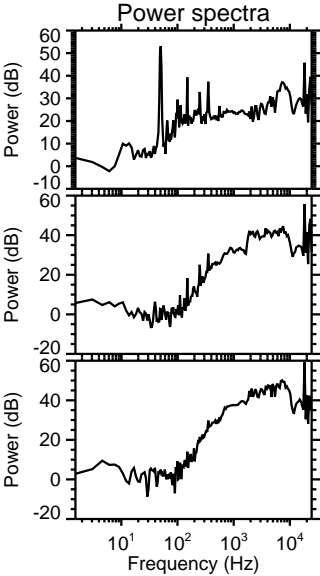
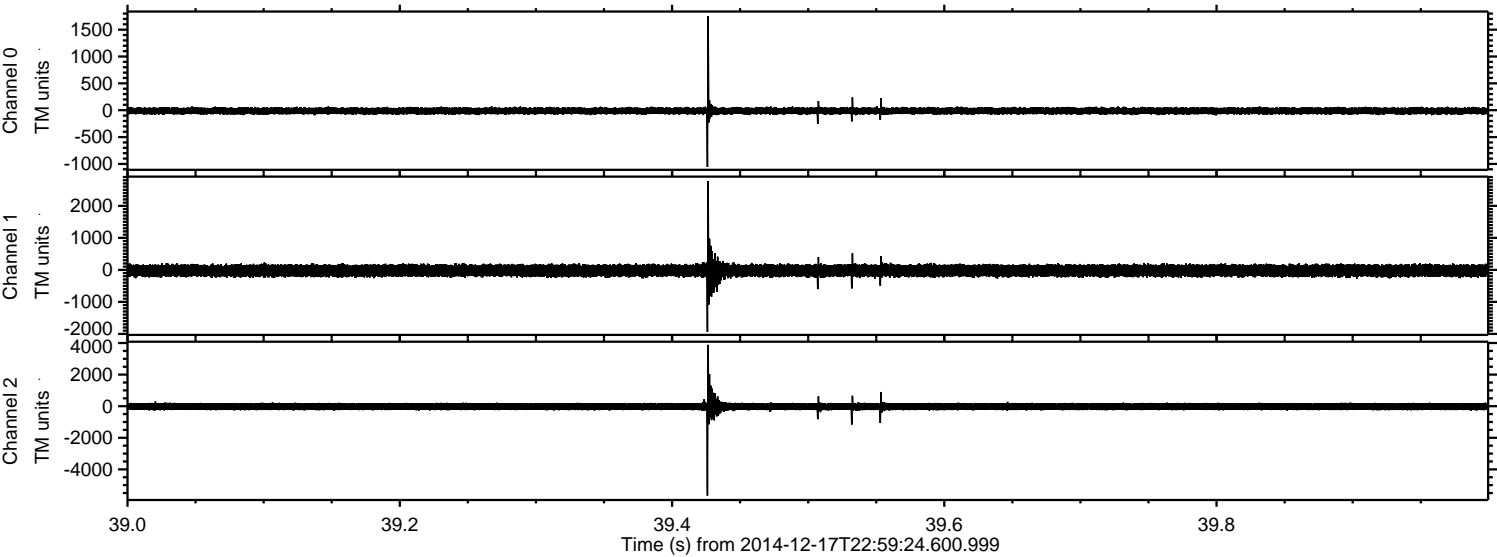



ELMAVAN 3D WAVEFORMS (Measured data sampled at 50 kHz) 49796 packets of 144 samples from 2014-12-17T22:59:24.600.999. Part 77/144

Processed Thu Dec 18 00:48:09 2014 by ELM ver.2012-10-06 from 001\_\_elm20141217\_225923\_\_dat00.bin

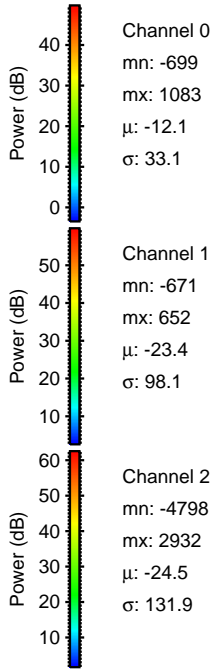
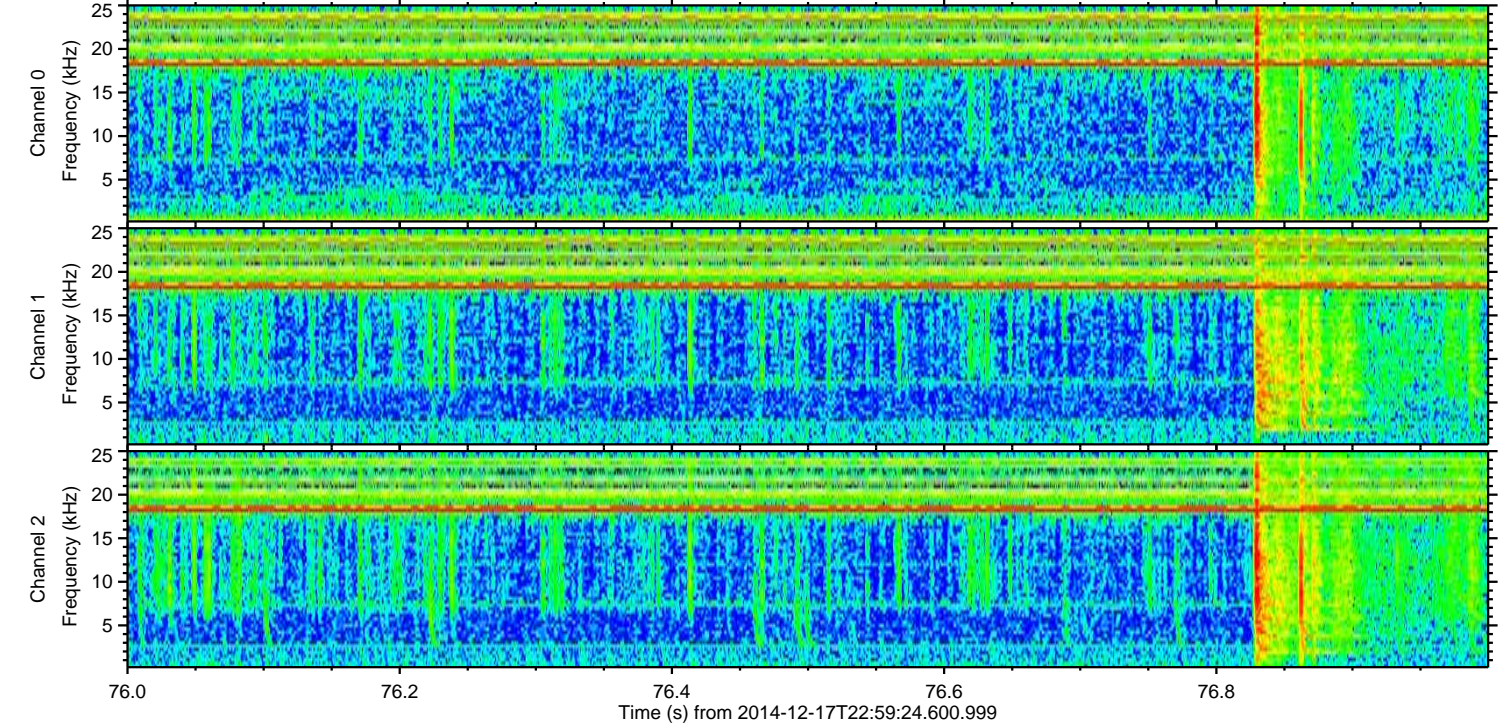
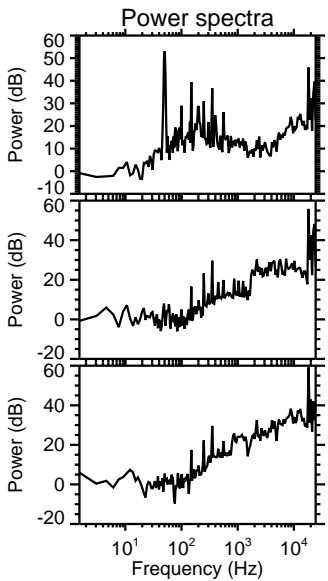
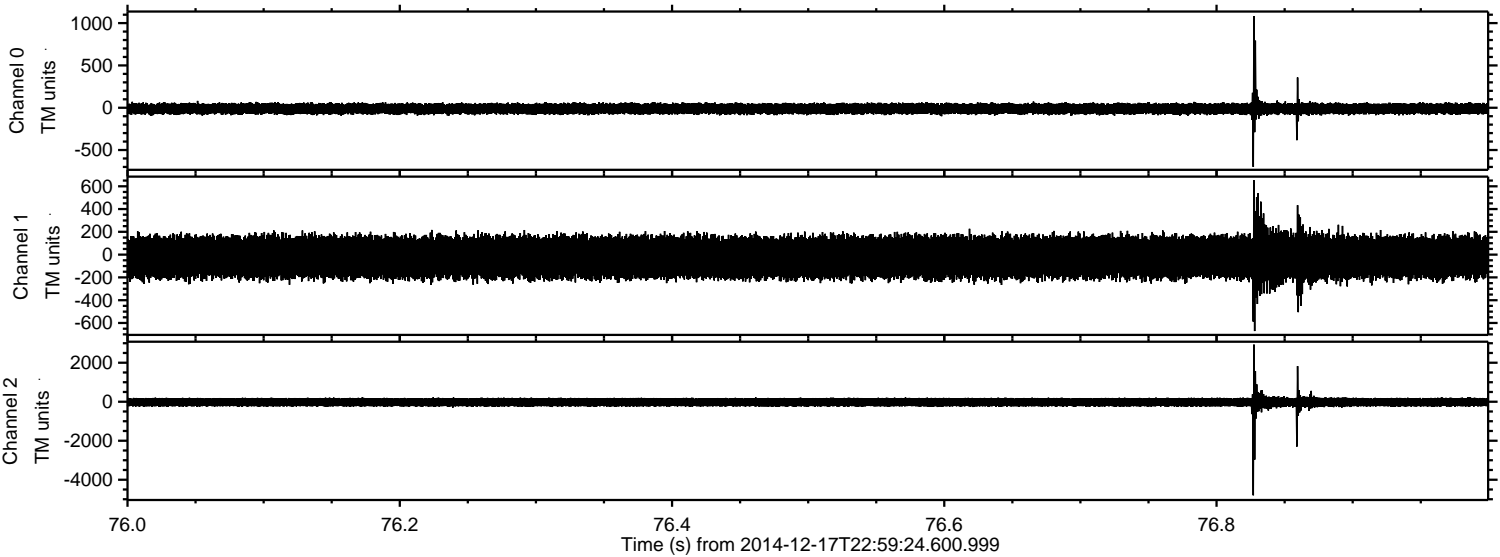



ELMAVAN 3D WAVEFORMS (Measured data sampled at 50 kHz) 49796 packets of 144 samples from 2014-12-17T22:59:24.600.999. Part 78/144

Processed Thu Dec 18 00:48:10 2014 by ELM ver.2012-10-06 from 001\_\_elm20141217\_225923\_\_dat00.bin

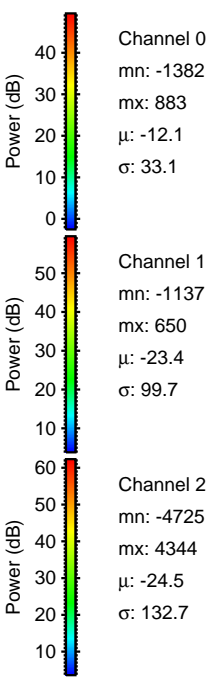
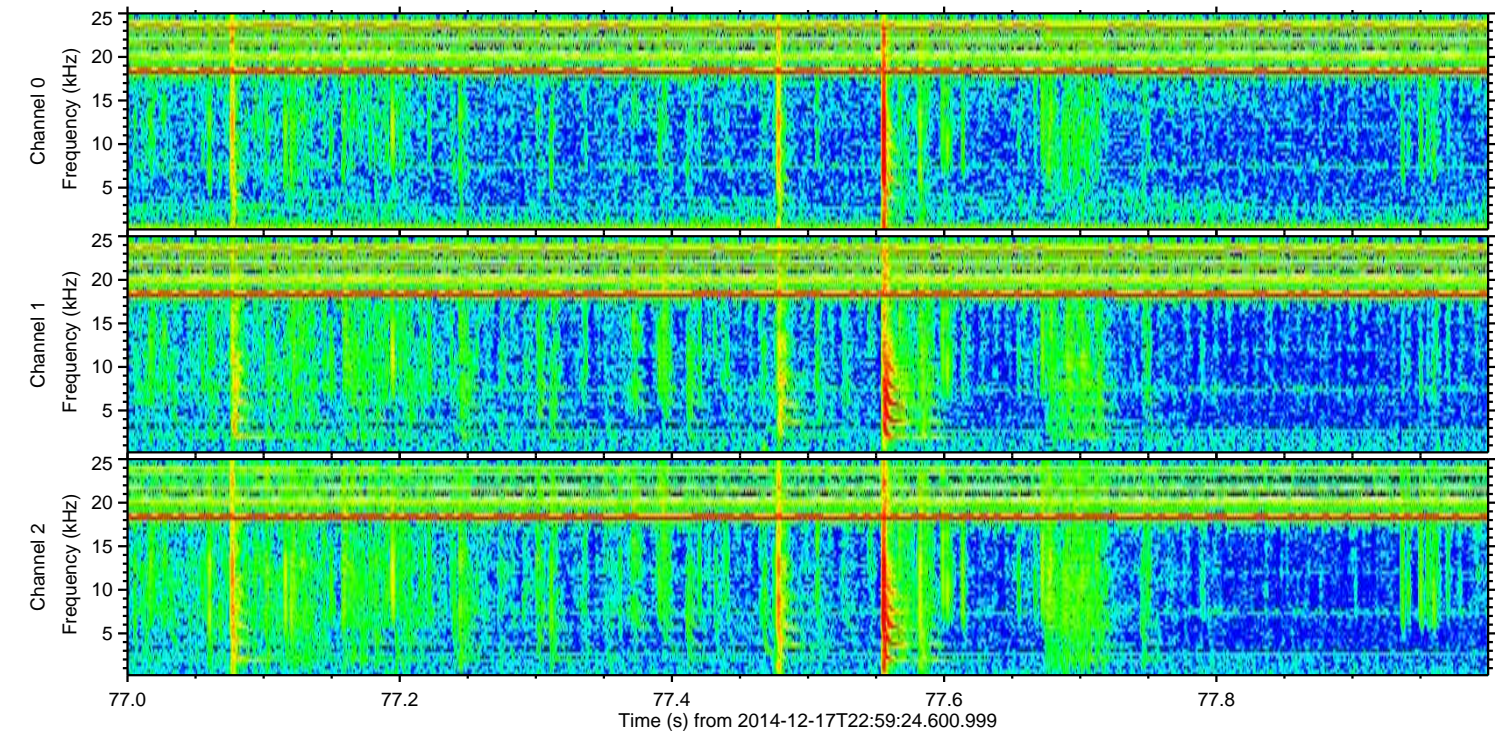
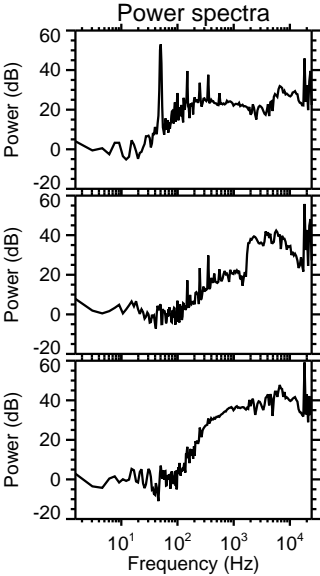
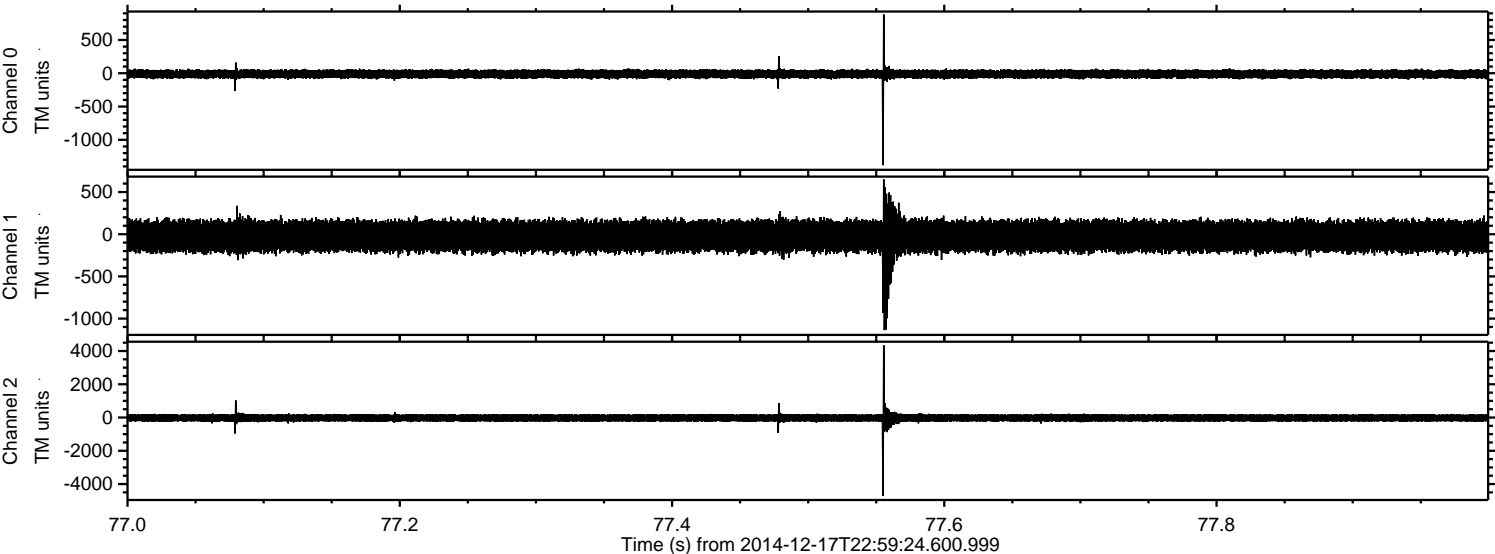



ELMAVAN 3D WAVEFORMS (Measured data sampled at 50 kHz) 49796 packets of 144 samples from 2014-12-17T22:59:24.600.999. Part 115/144

Processed Thu Dec 18 00:48:11 2014 by ELM ver.2012-10-06 from 001\_\_elm20141217\_225923\_\_dat00.bin

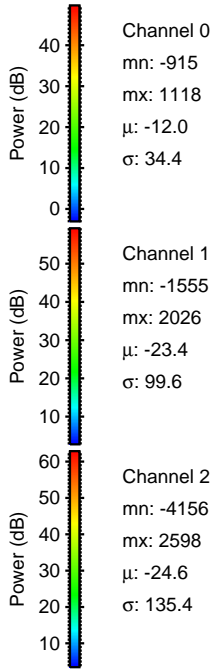
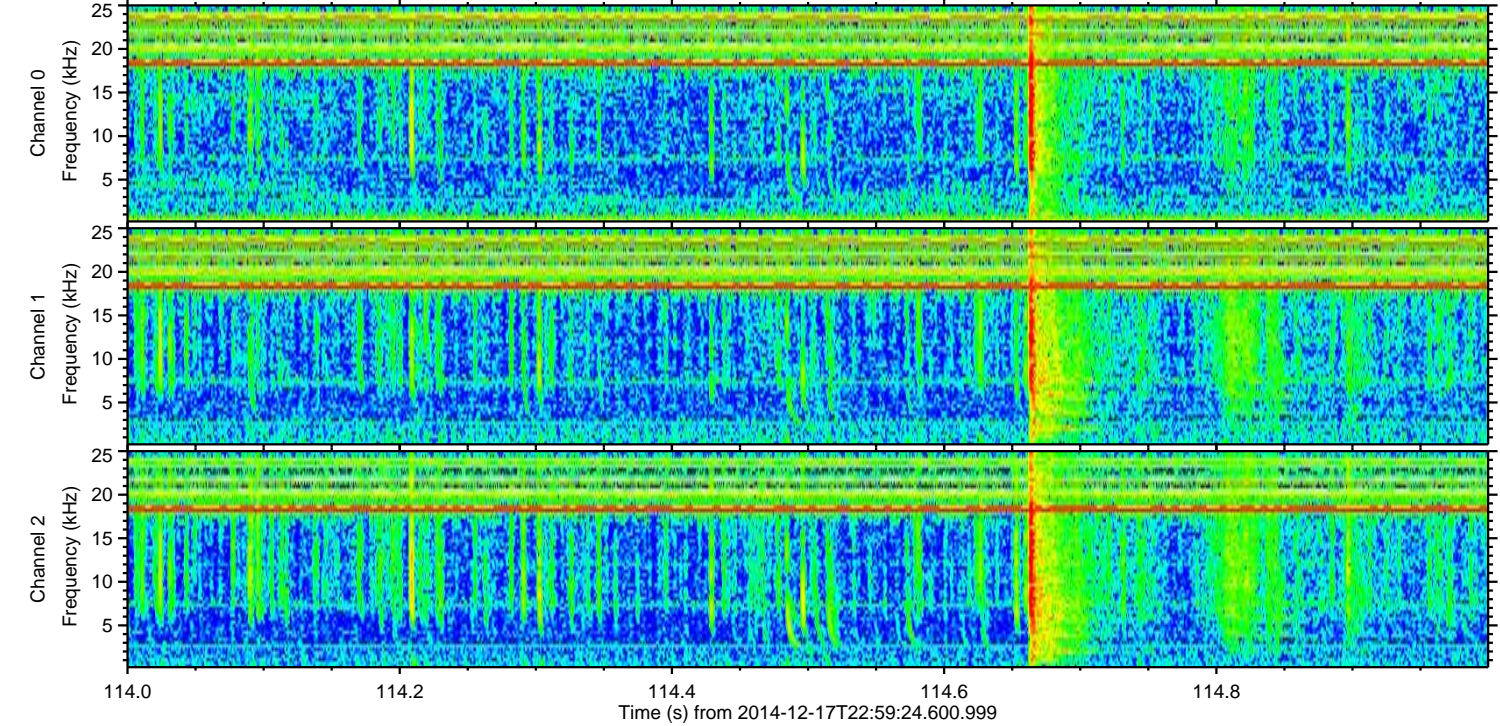
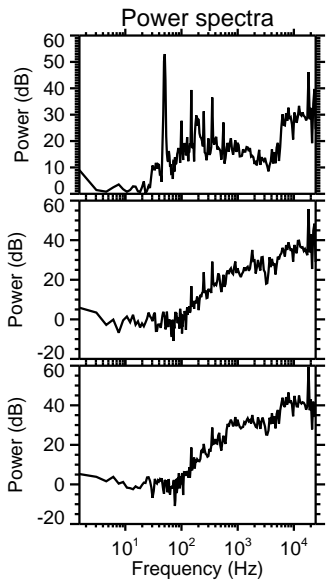
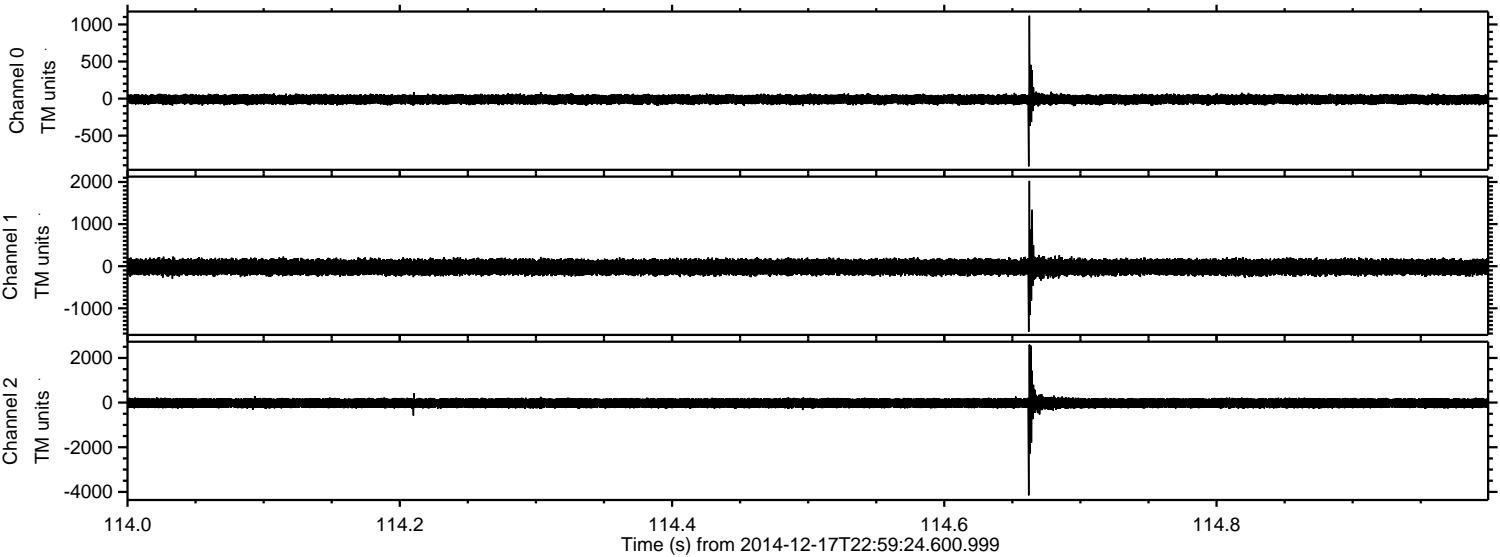

Channel 0  
mn: -915  
mx: 1118  
 $\mu$ : -12.0  
 $\sigma$ : 34.4

Channel 1  
mn: -1555  
mx: 2026  
 $\mu$ : -23.4  
 $\sigma$ : 99.6

Channel 2  
mn: -4156  
mx: 2598  
 $\mu$ : -24.6  
 $\sigma$ : 135.4



ELMAVAN 3D WAVEFORMS (Measured data sampled at 50 kHz) 49796 packets of 144 samples from 2014-12-17T22:59:24.600.999. Part 62/144

Processed Thu Dec 18 00:48:12 2014 by ELM ver.2012-10-06 from 001\_\_elm20141217\_225923\_\_dat00.bin

