

ELMAVAN 3D WAVEFORMS (Measured data sampled at 50 kHz) 49781 packets of 144 samples from 2014-12-17T20:59:21.105.999.

Processed Wed Dec 17 22:56:16 2014 by ELM ver.2012-10-06 from 001__elm20141217_205920__dat00.bin

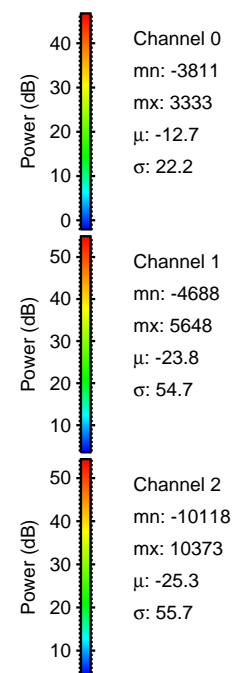
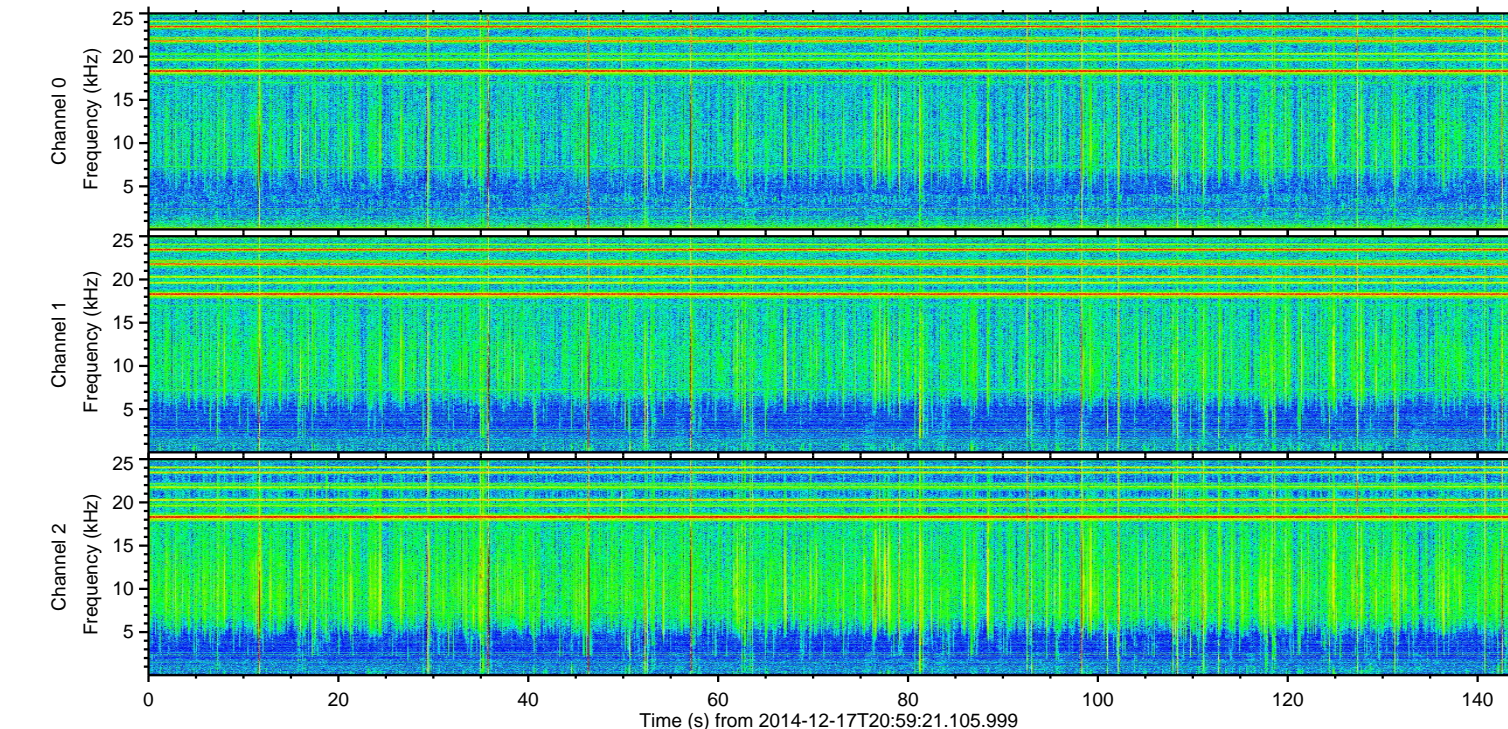
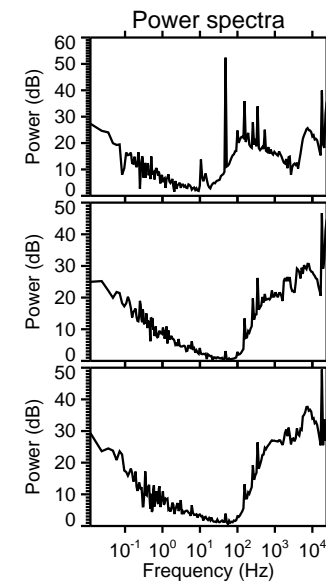
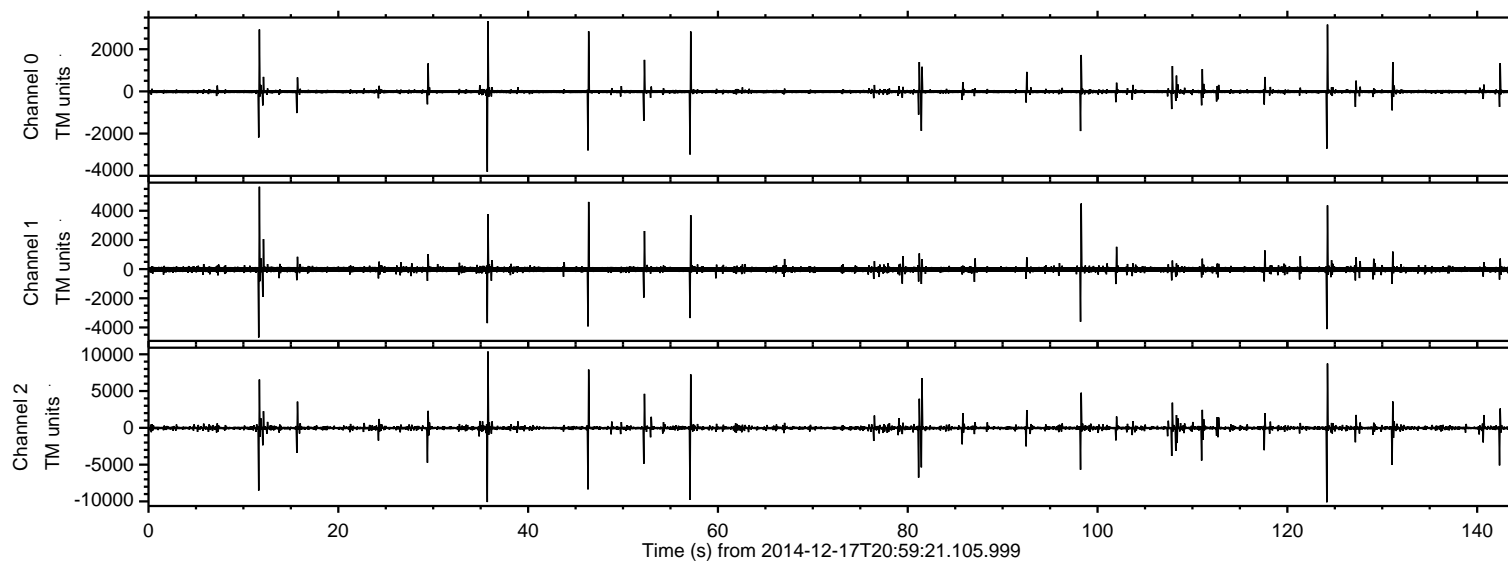

ELMAVAN 3D WAVEFORMS (Measured data sampled at 50 kHz) 49781 packets of 144 samples from 2014-12-17T20:59:21.105.999. Part 36/144

Processed Wed Dec 17 22:56:28 2014 by ELM ver.2012-10-06 from 001__elm20141217_205920__dat00.bin

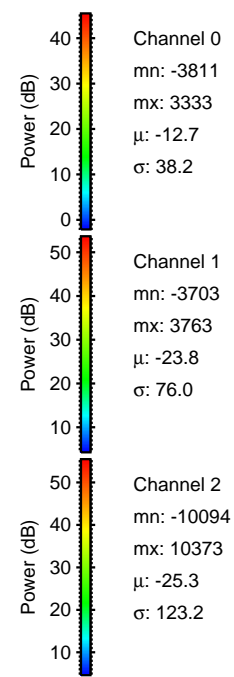
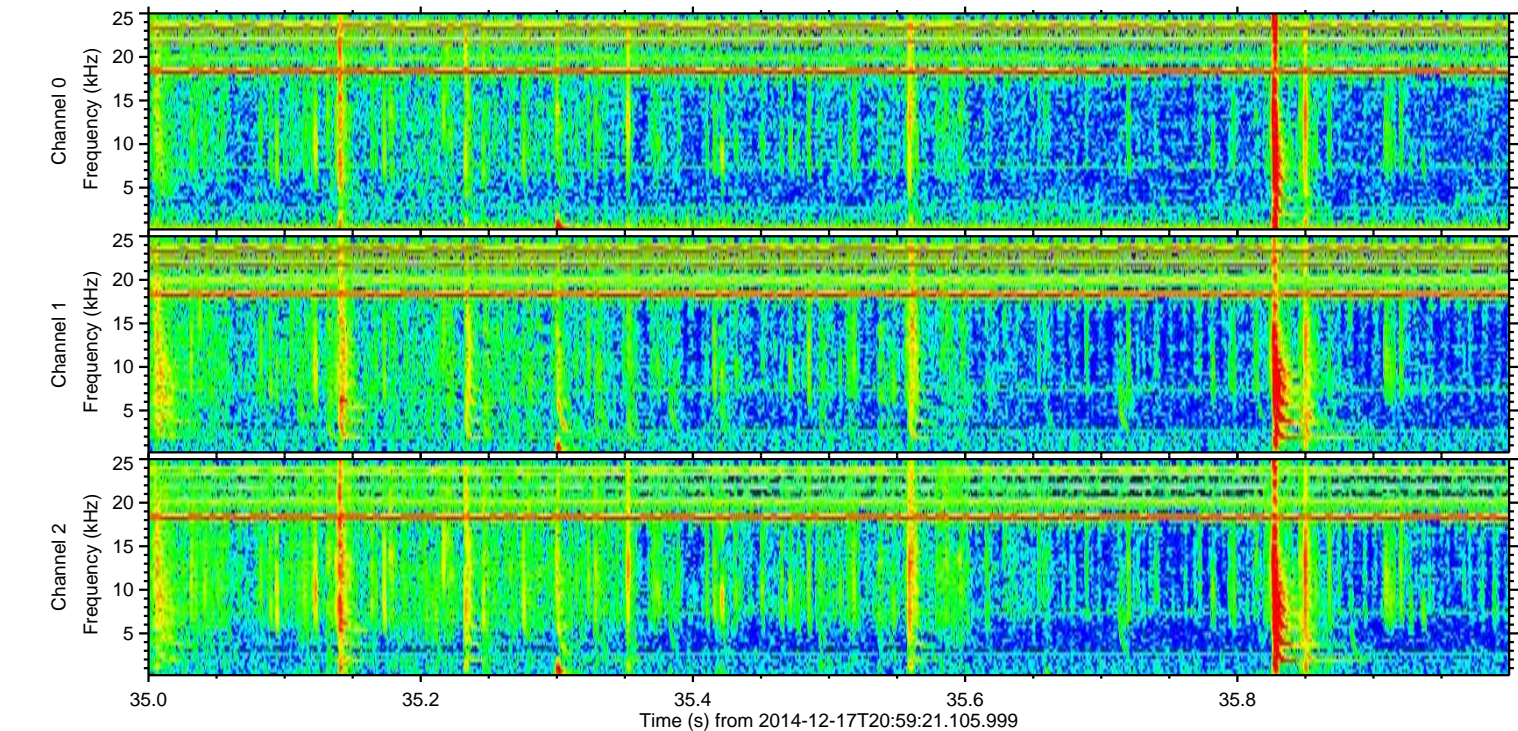
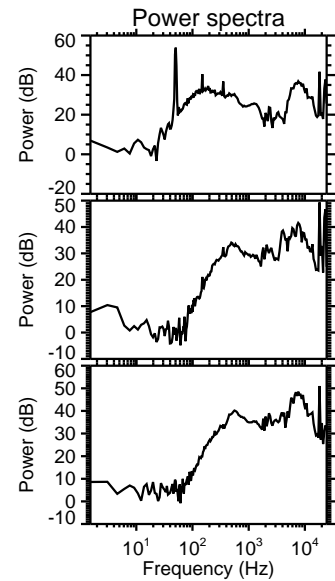
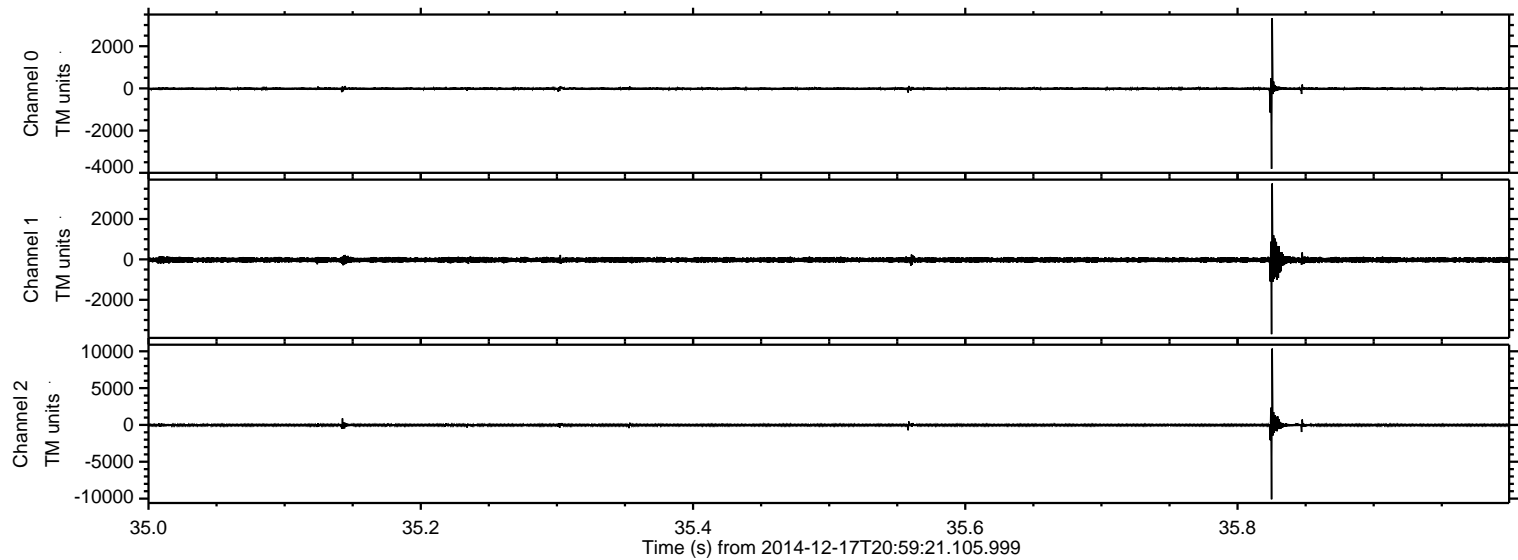

ELMAVAN 3D WAVEFORMS (Measured data sampled at 50 kHz) 49781 packets of 144 samples from 2014-12-17T20:59:21.105.999. Part 125/144

Processed Wed Dec 17 22:56:29 2014 by ELM ver.2012-10-06 from 001__elm20141217_205920__dat00.bin

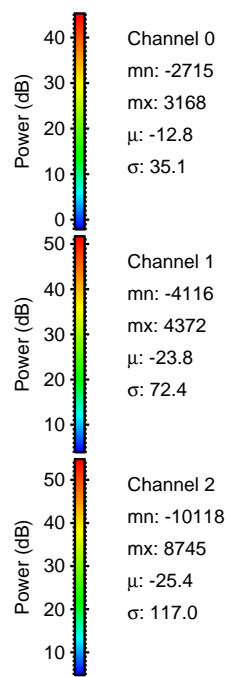
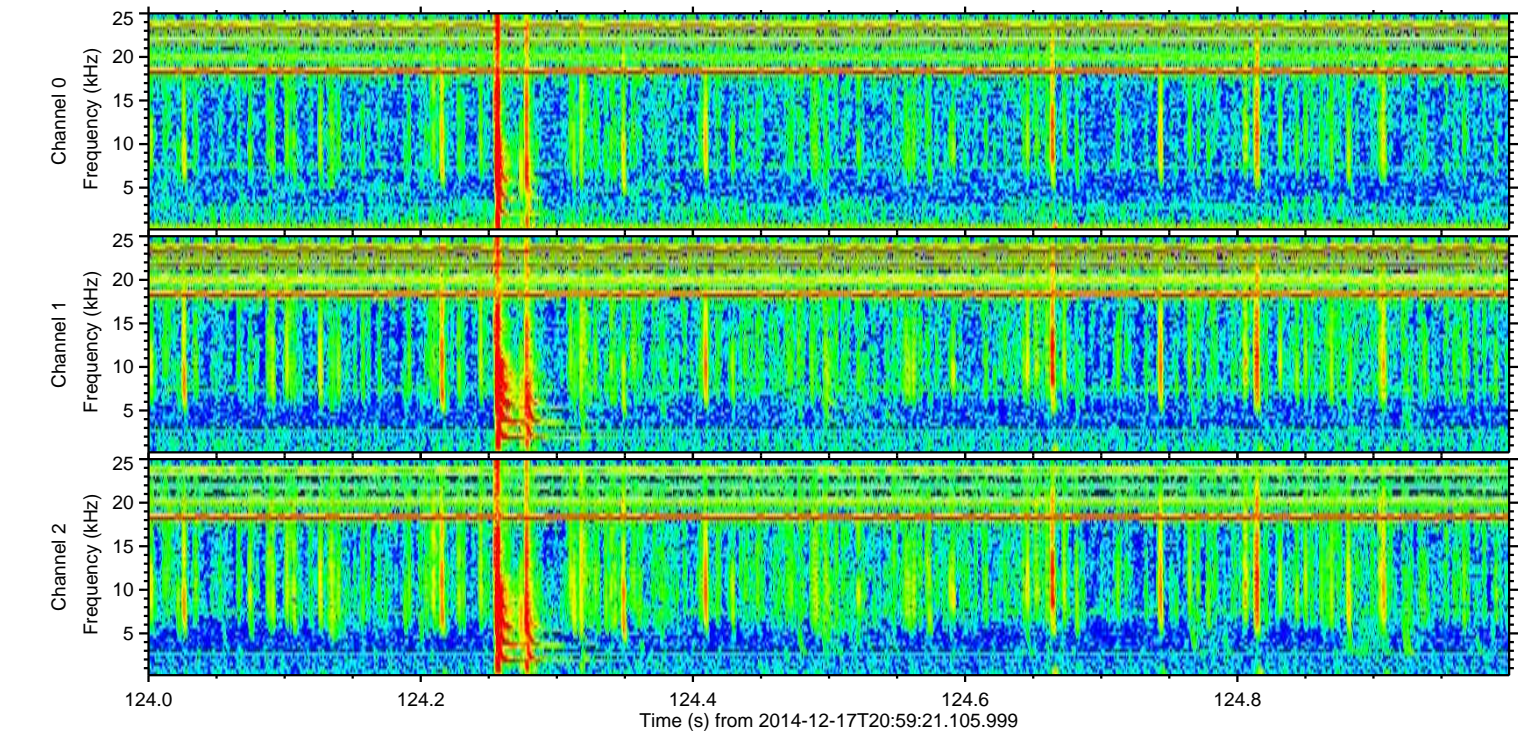
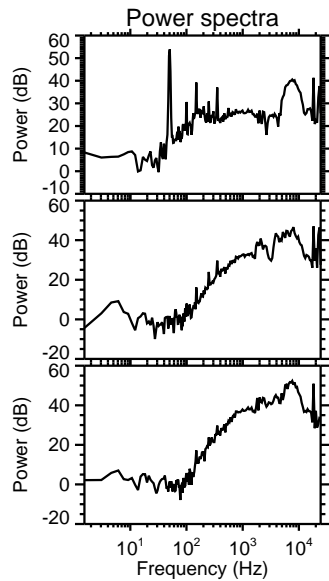
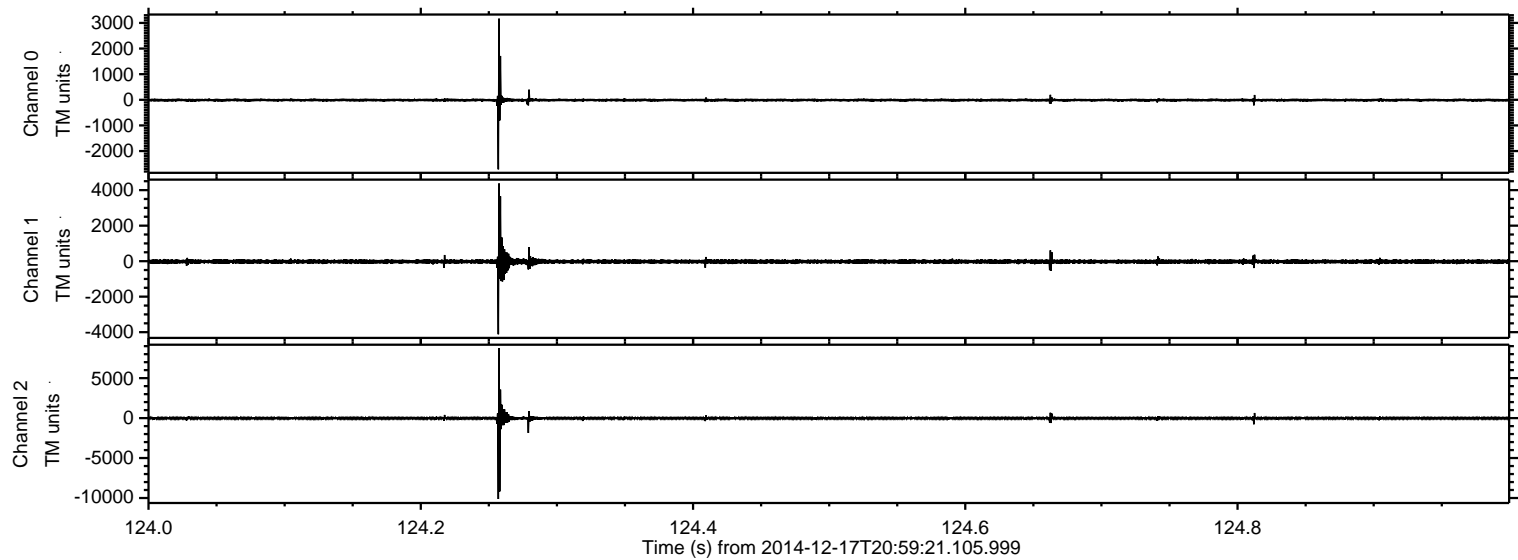

ELMAVAN 3D WAVEFORMS (Measured data sampled at 50 kHz) 49781 packets of 144 samples from 2014-12-17T20:59:21.105.999. Part 58/144

Processed Wed Dec 17 22:56:30 2014 by ELM ver.2012-10-06 from 001__elm20141217_205920__dat00.bin

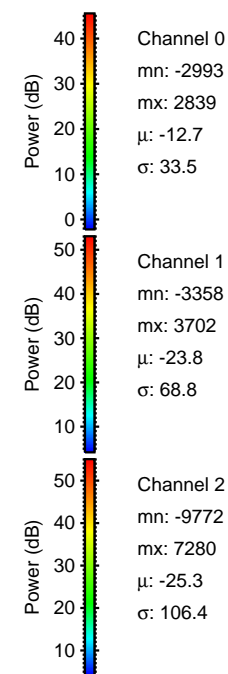
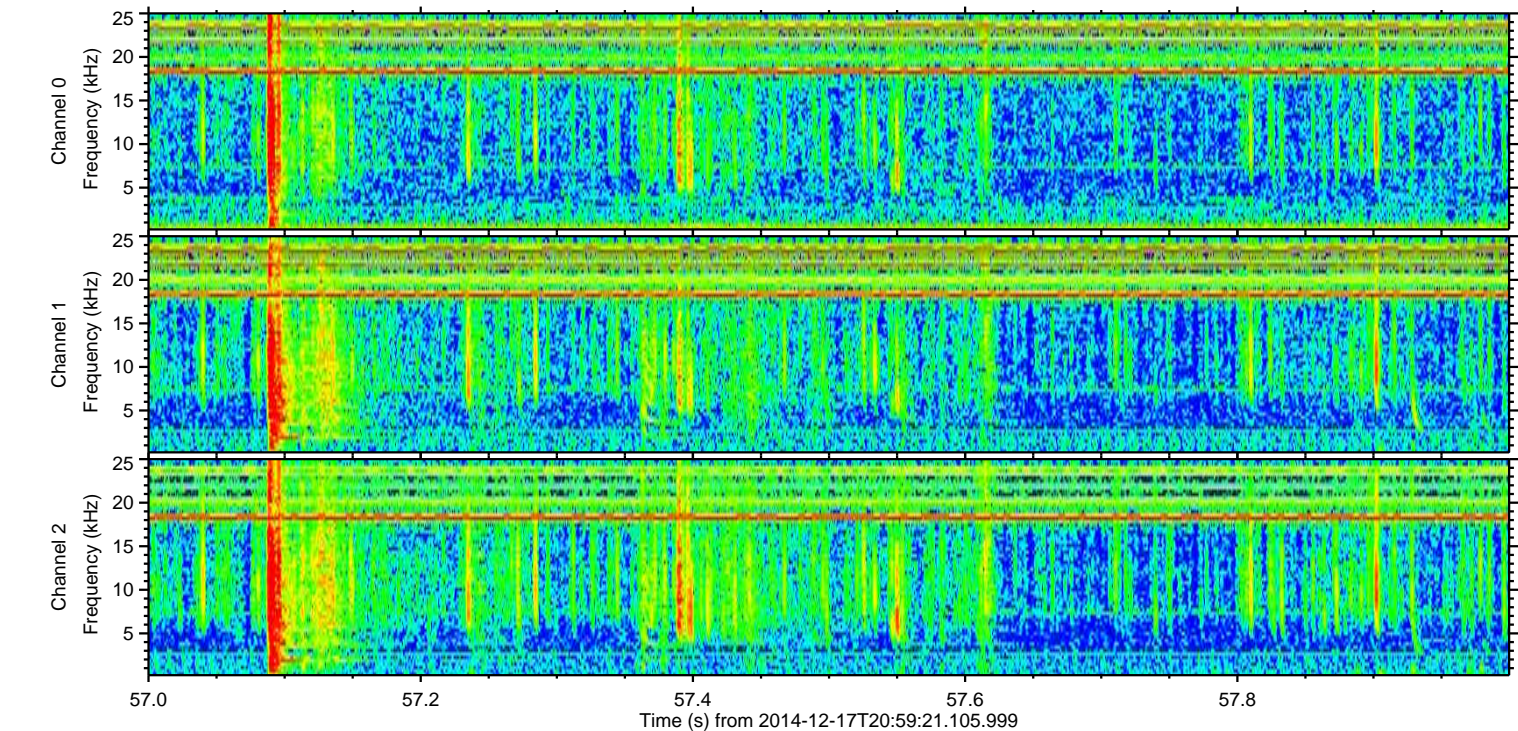
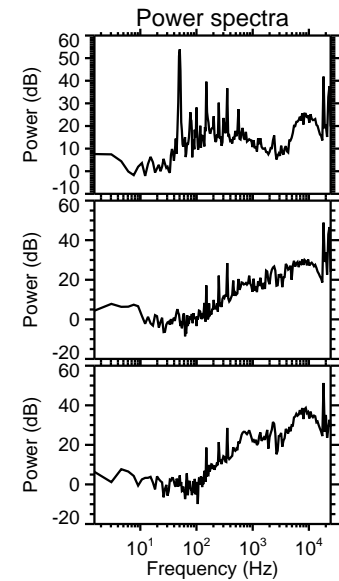
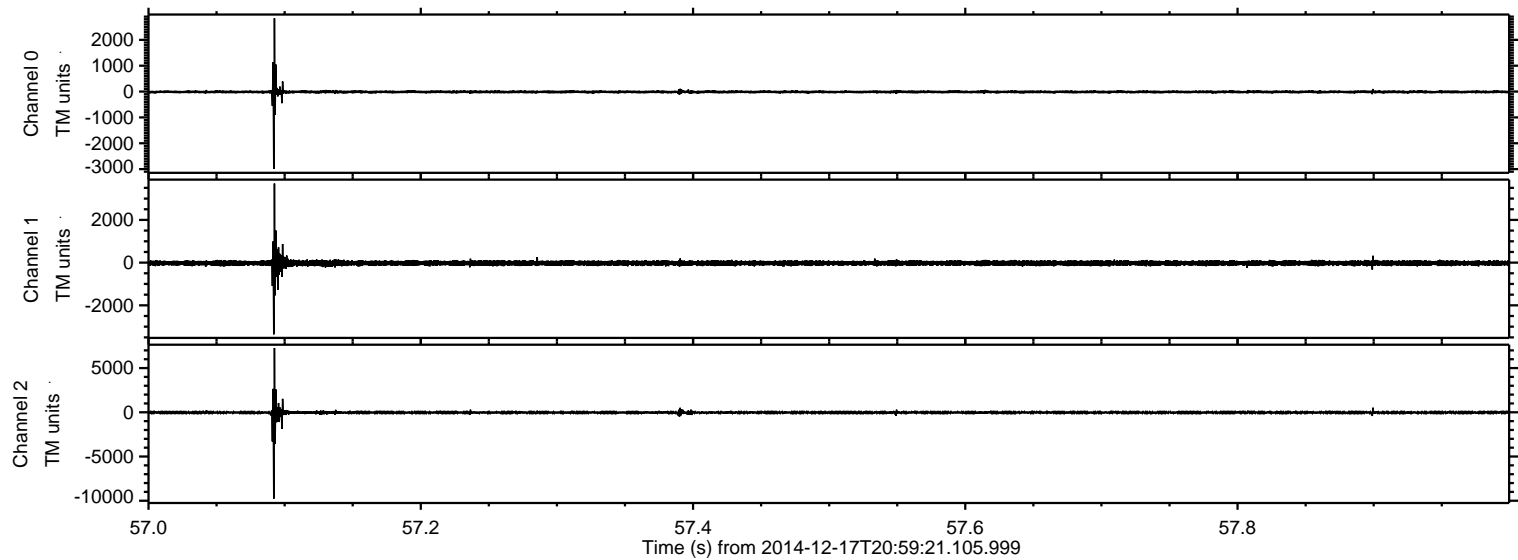

ELMAVAN 3D WAVEFORMS (Measured data sampled at 50 kHz) 49781 packets of 144 samples from 2014-12-17T20:59:21.105.999. Part 12/144

Processed Wed Dec 17 22:56:31 2014 by ELM ver.2012-10-06 from 001__elm20141217_205920__dat00.bin

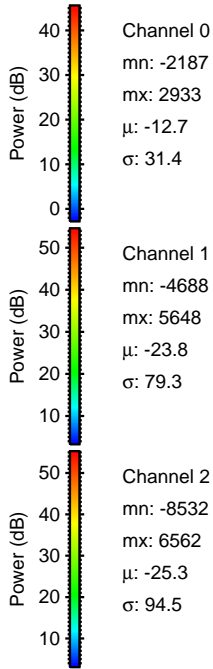
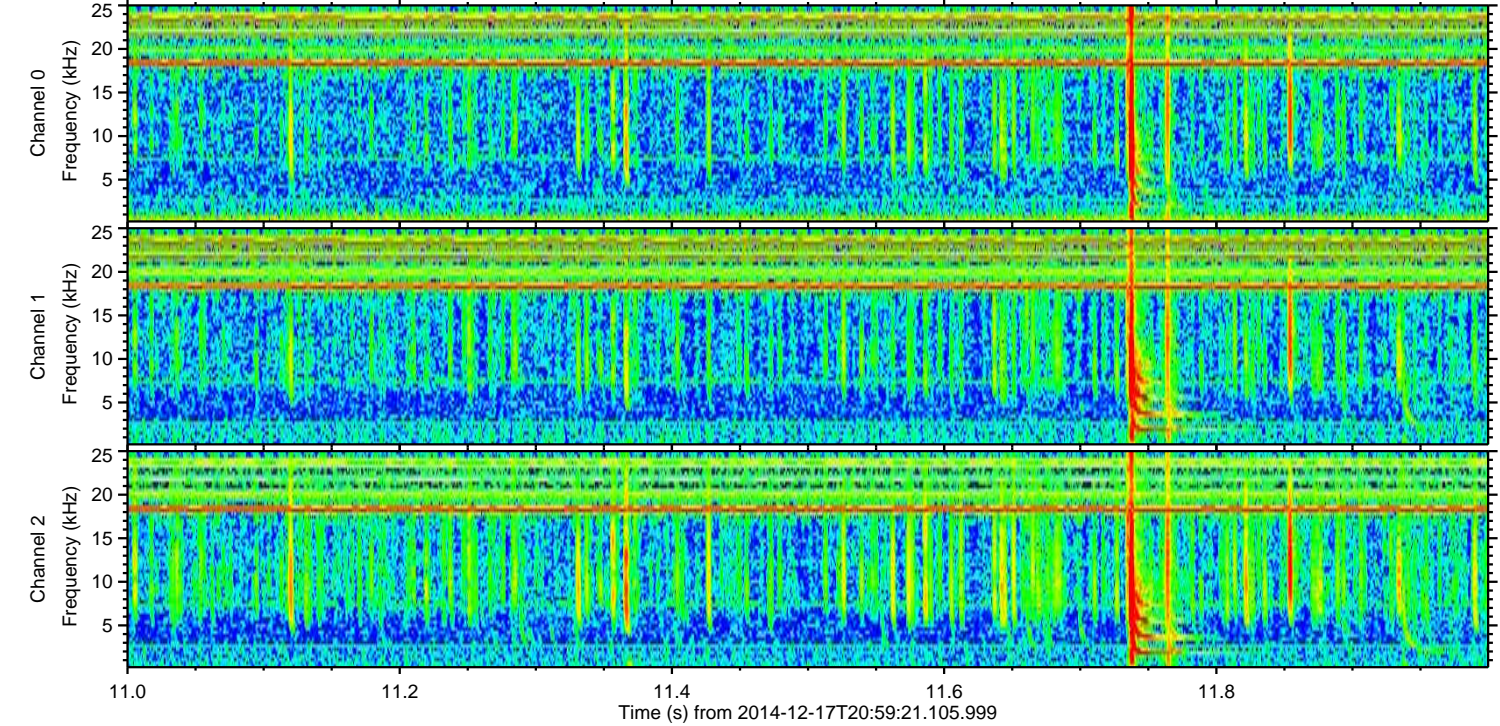
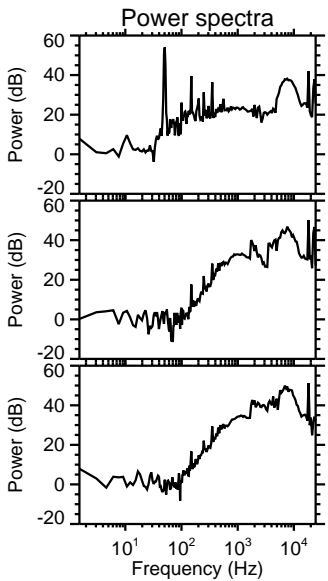
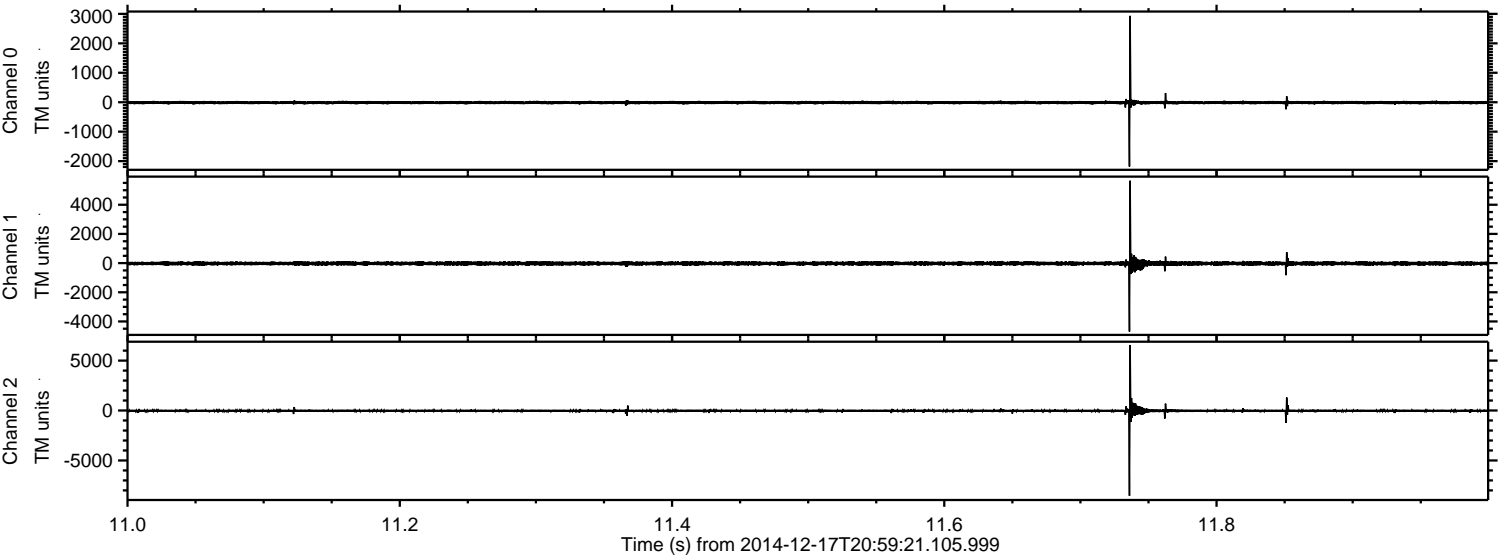

ELMAVAN 3D WAVEFORMS (Measured data sampled at 50 kHz) 49781 packets of 144 samples from 2014-12-17T20:59:21.105.999. Part 47/144

Processed Wed Dec 17 22:56:32 2014 by ELM ver.2012-10-06 from 001__elm20141217_205920__dat00.bin

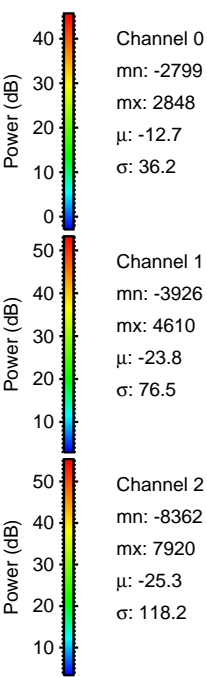
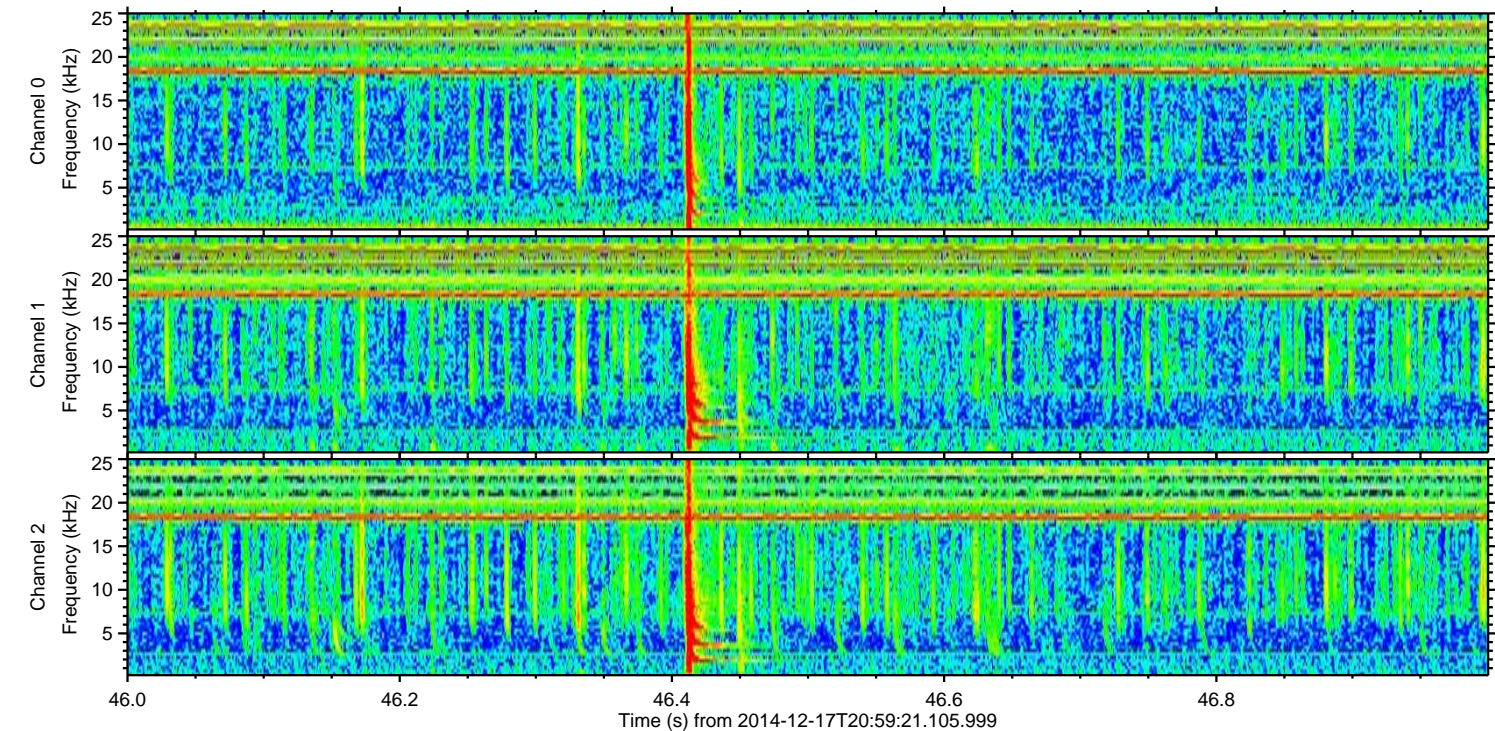
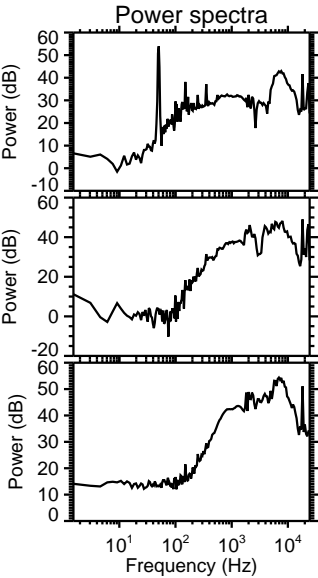
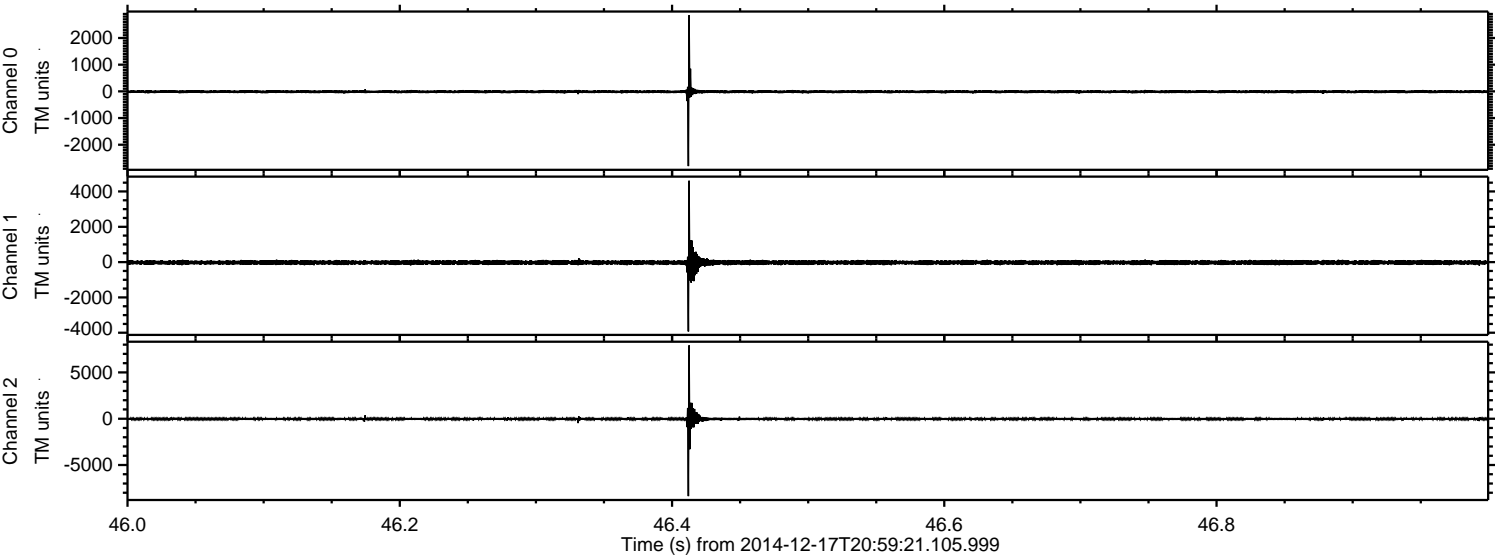

ELMAVAN 3D WAVEFORMS (Measured data sampled at 50 kHz) 49781 packets of 144 samples from 2014-12-17T20:59:21.105.999. Part 82/144

Processed Wed Dec 17 22:56:33 2014 by ELM ver.2012-10-06 from 001__elm20141217_205920__dat00.bin

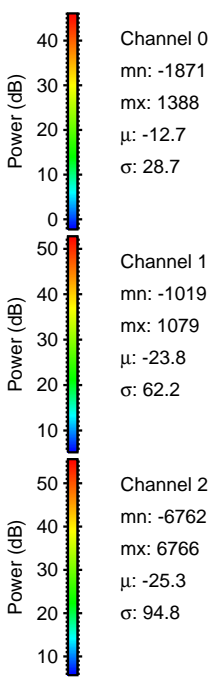
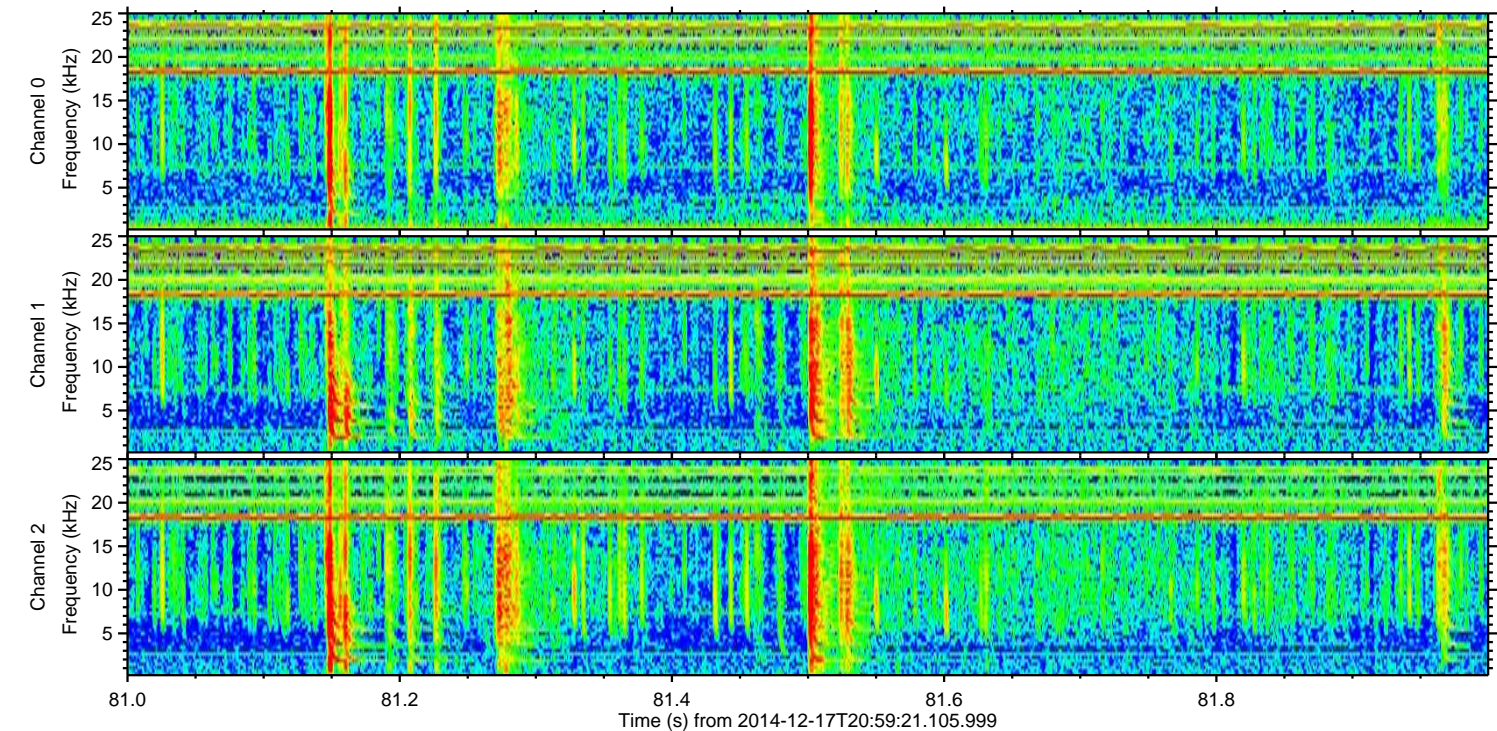
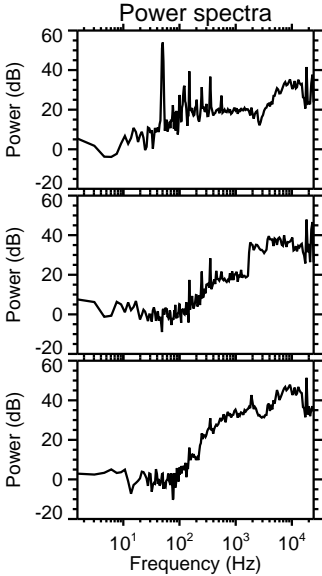
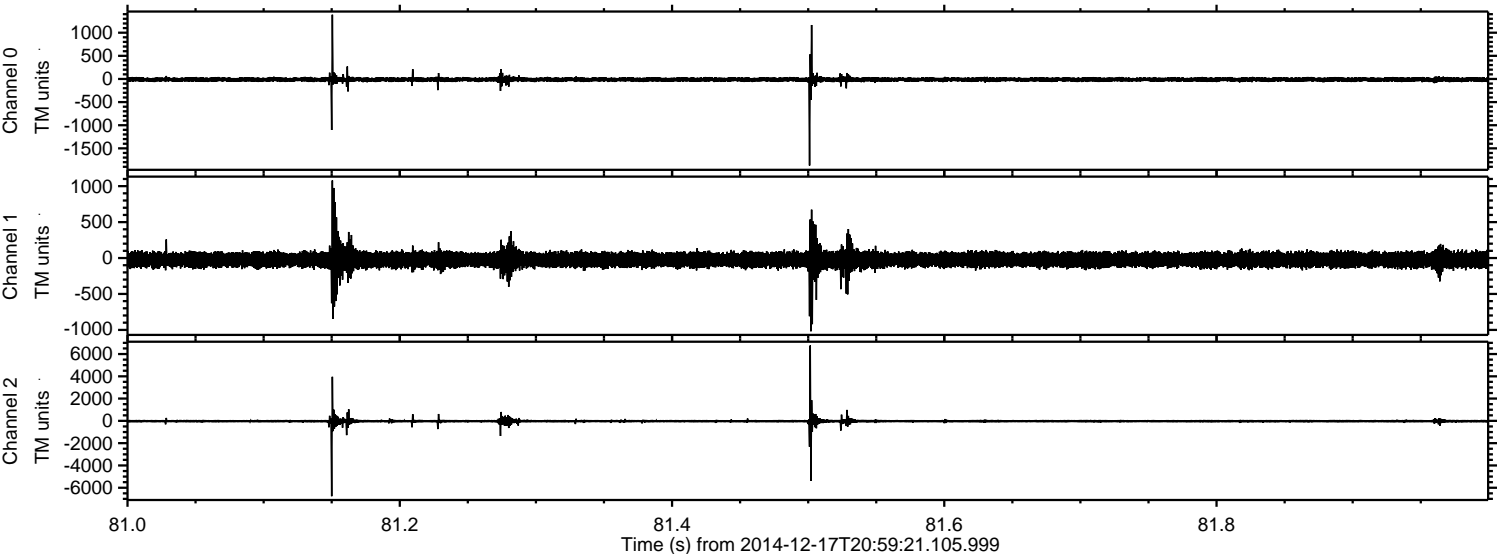

Processed Wed Dec 17 22:56:34 2014 by ELM ver.2012-10-06 from 001__elm20141217_205920__dat00.bin

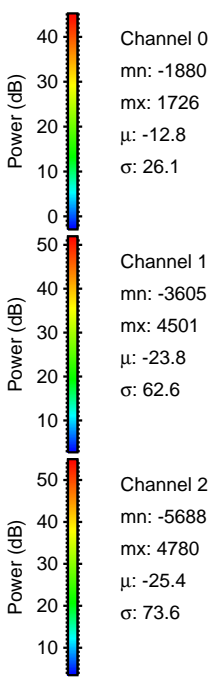
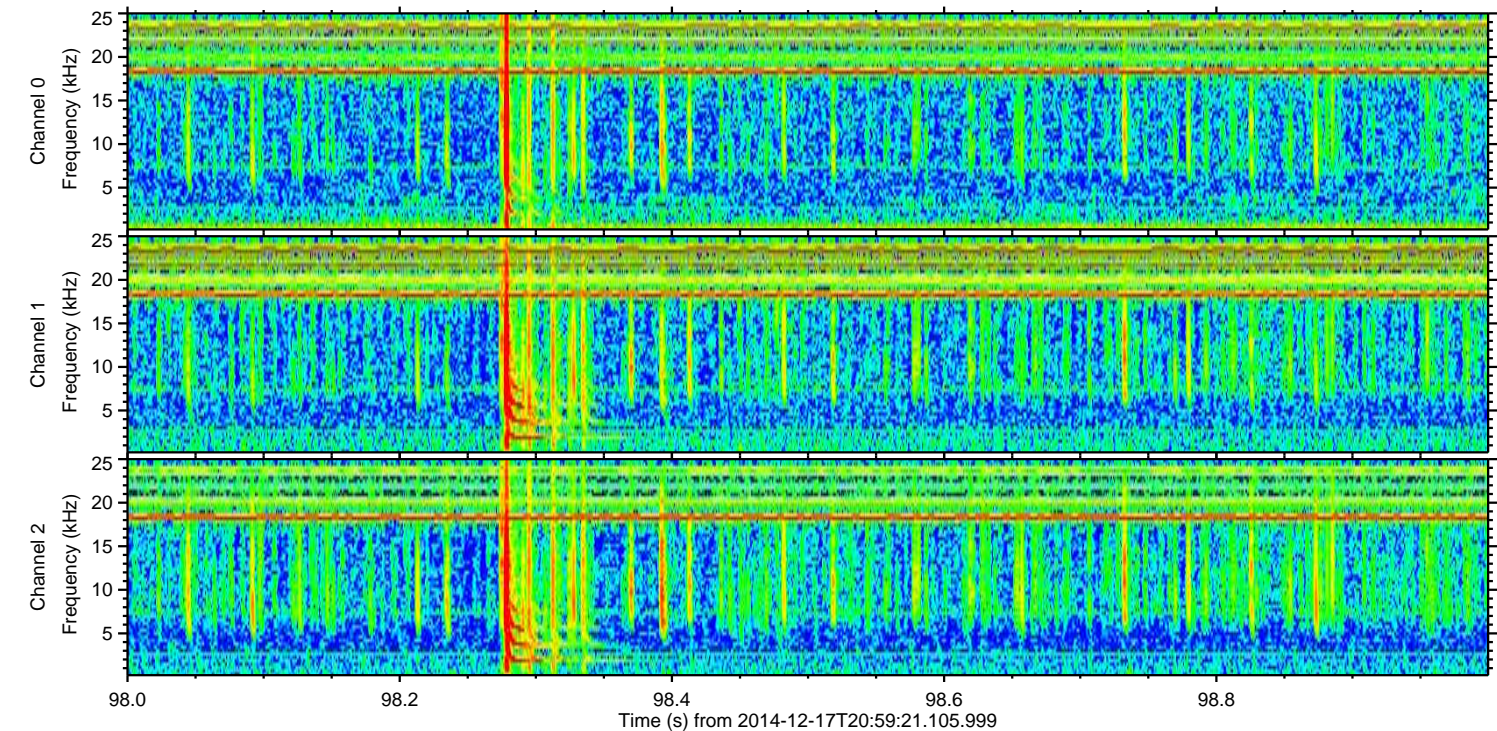
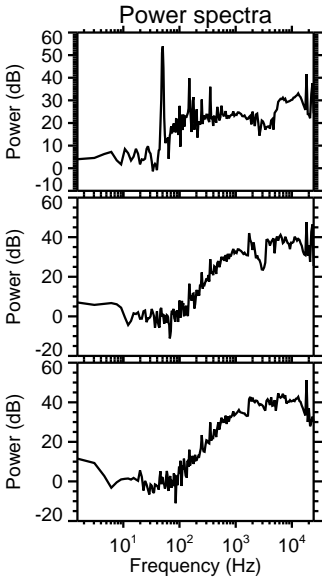
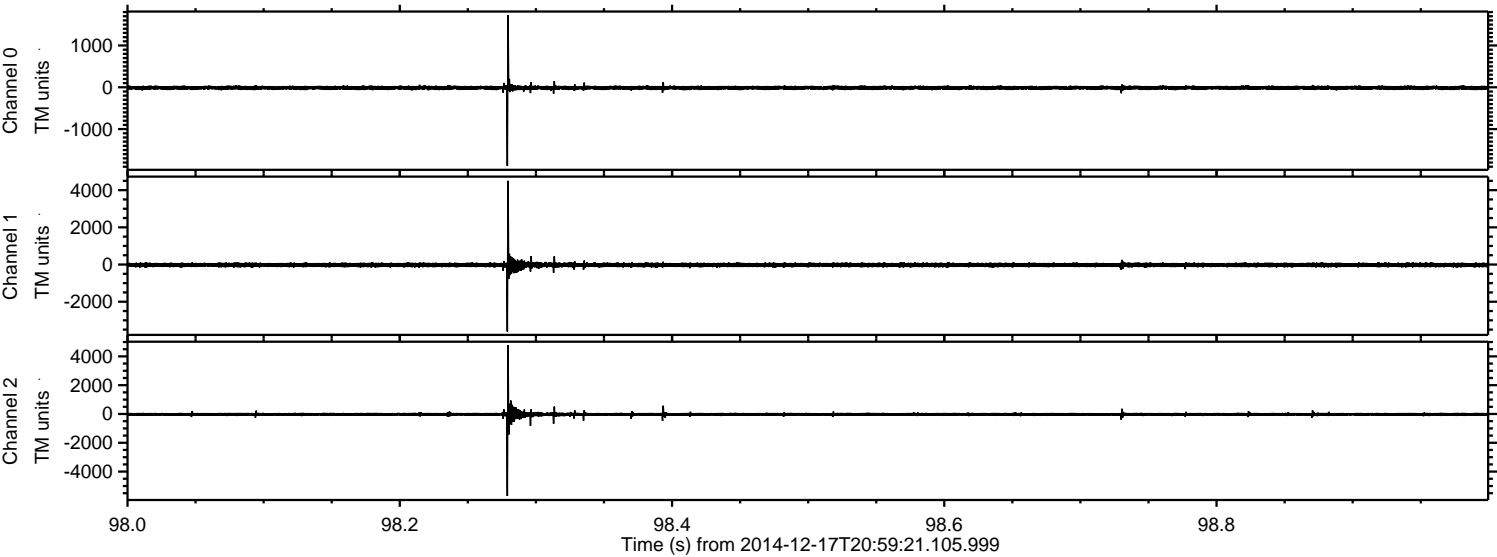

ELMAVAN 3D WAVEFORMS (Measured data sampled at 50 kHz) 49781 packets of 144 samples from 2014-12-17T20:59:21.105.999. Part 143/144

Processed Wed Dec 17 22:56:35 2014 by ELM ver.2012-10-06 from 001__elm20141217_205920__dat00.bin

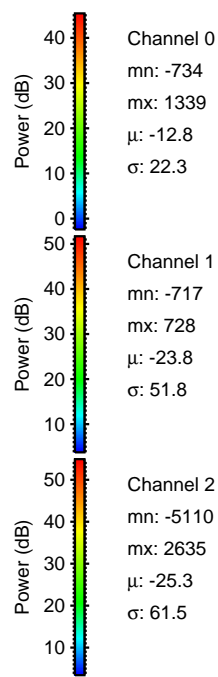
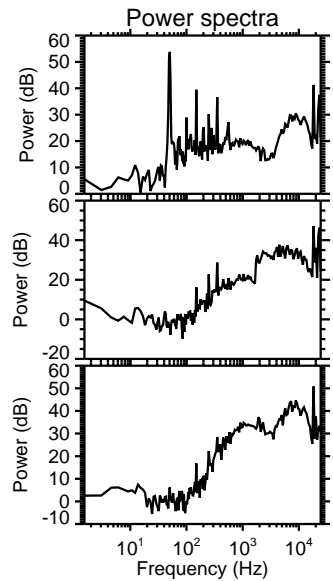
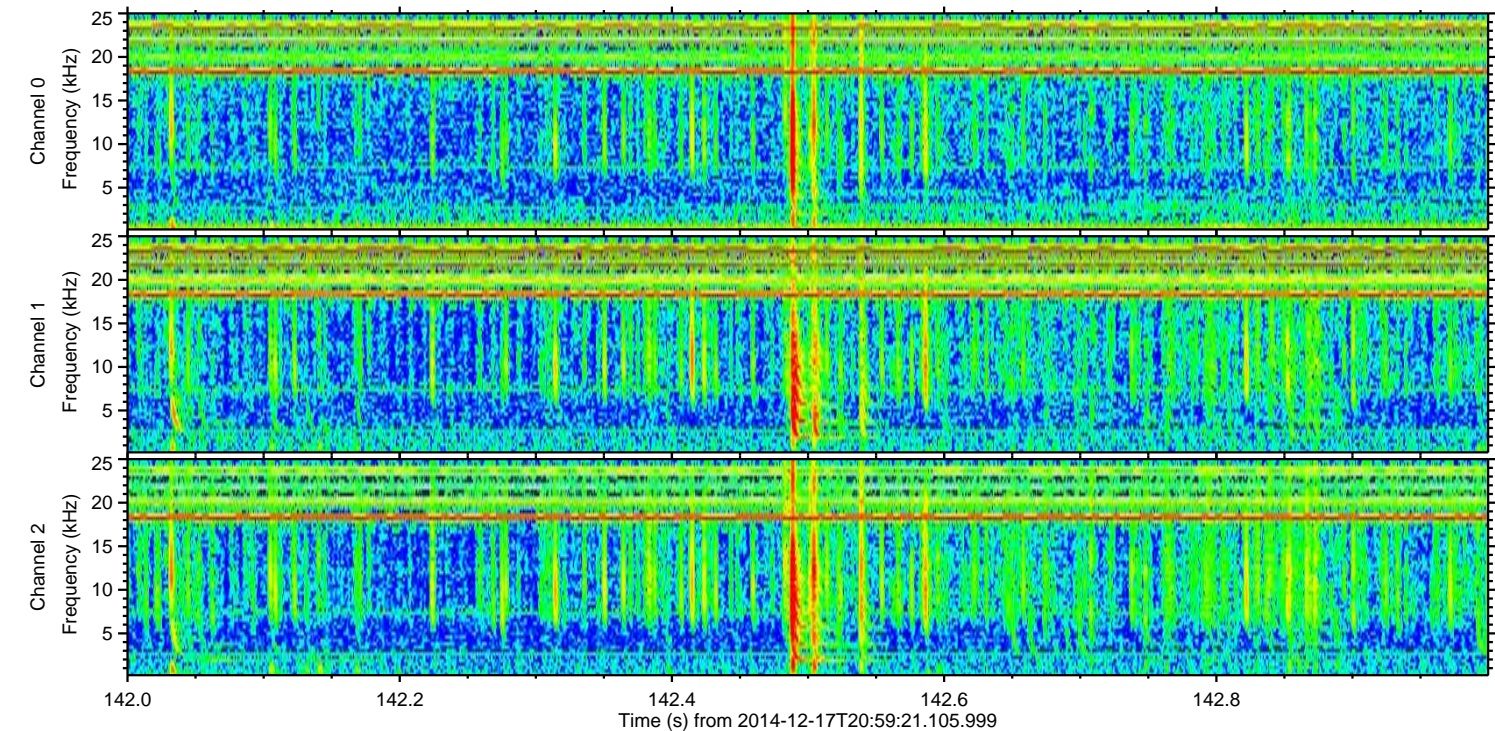
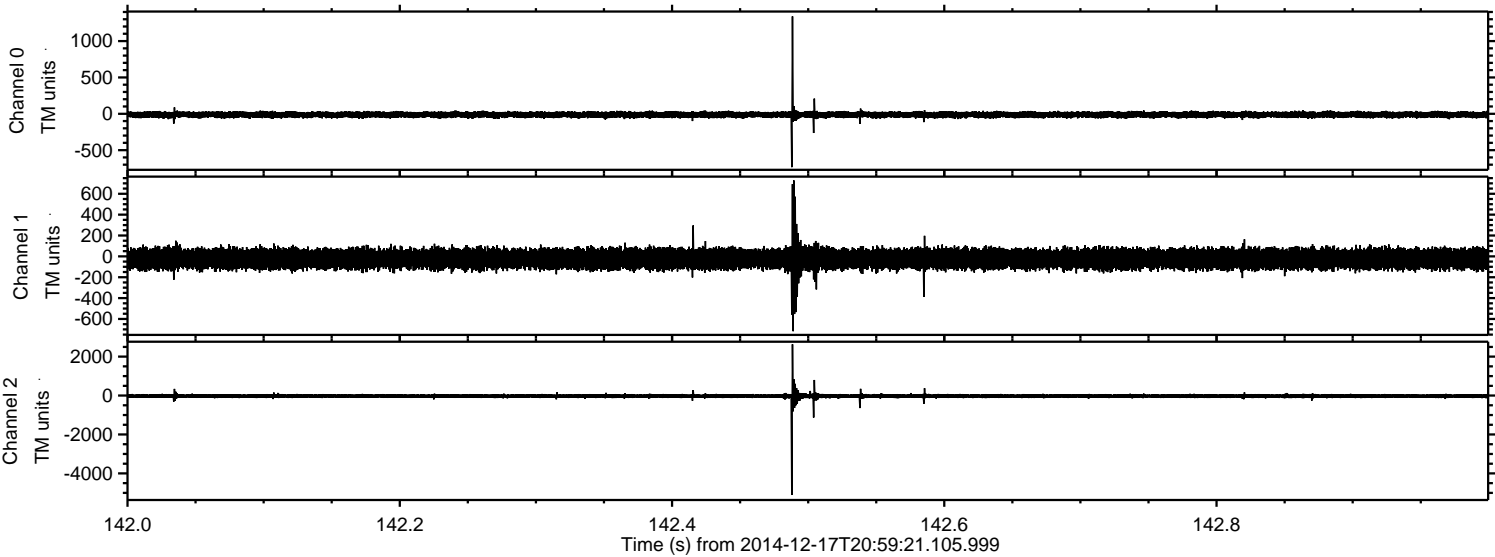

Channel 0
mn: -734
mx: 1339
 μ : -12.8
 σ : 22.3

Channel 1
mn: -717
mx: 728
 μ : -23.8
 σ : 51.8

Channel 2
mn: -5110
mx: 2635
 μ : -25.3
 σ : 61.5

ELMAVAN 3D WAVEFORMS (Measured data sampled at 50 kHz) 49781 packets of 144 samples from 2014-12-17T20:59:21.105.999. Part 132/144

Processed Wed Dec 17 22:56:36 2014 by ELM ver.2012-10-06 from 001__elm20141217_205920__dat00.bin

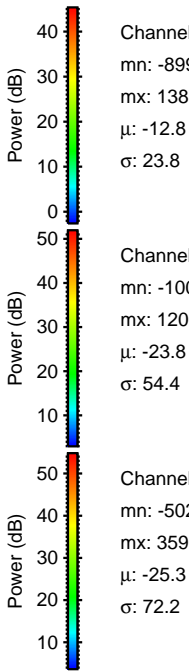
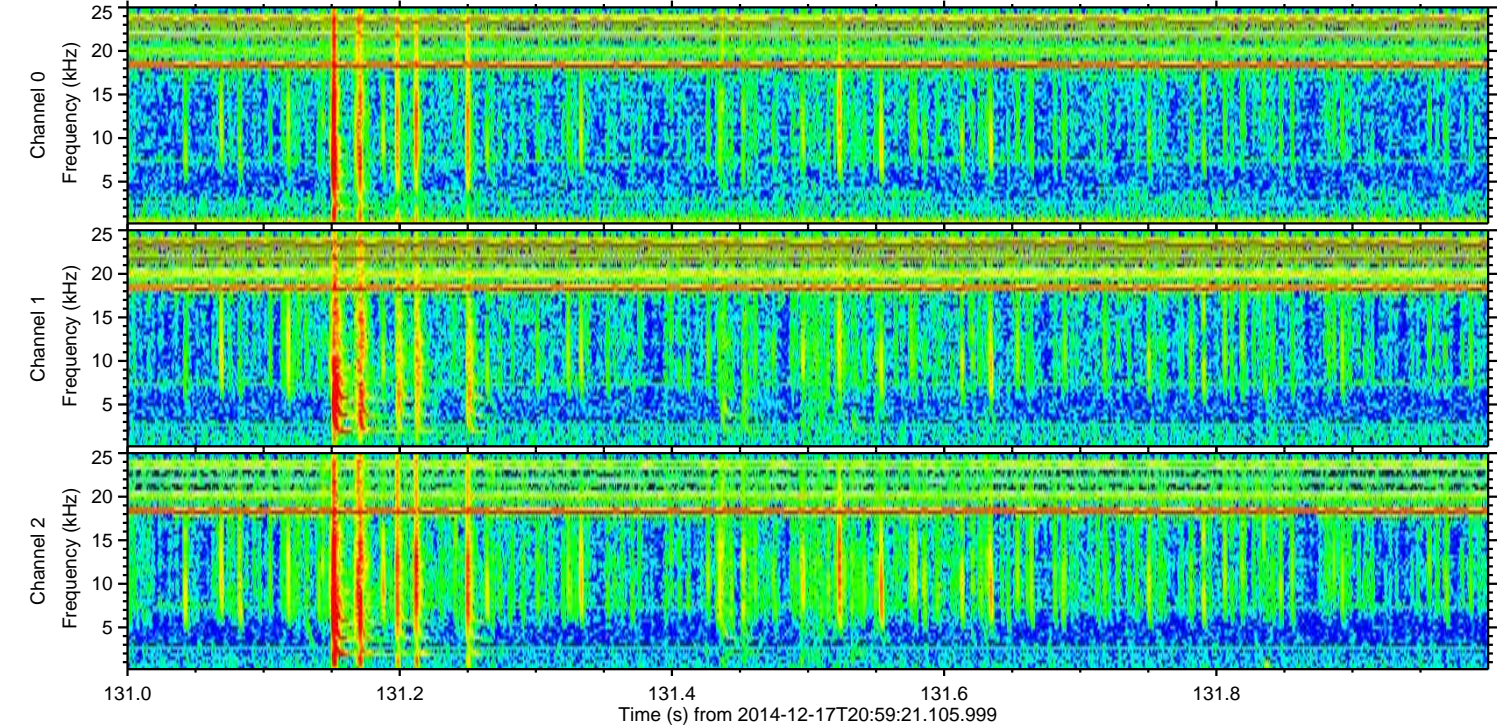
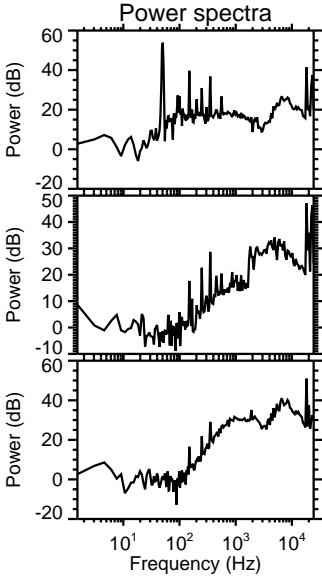
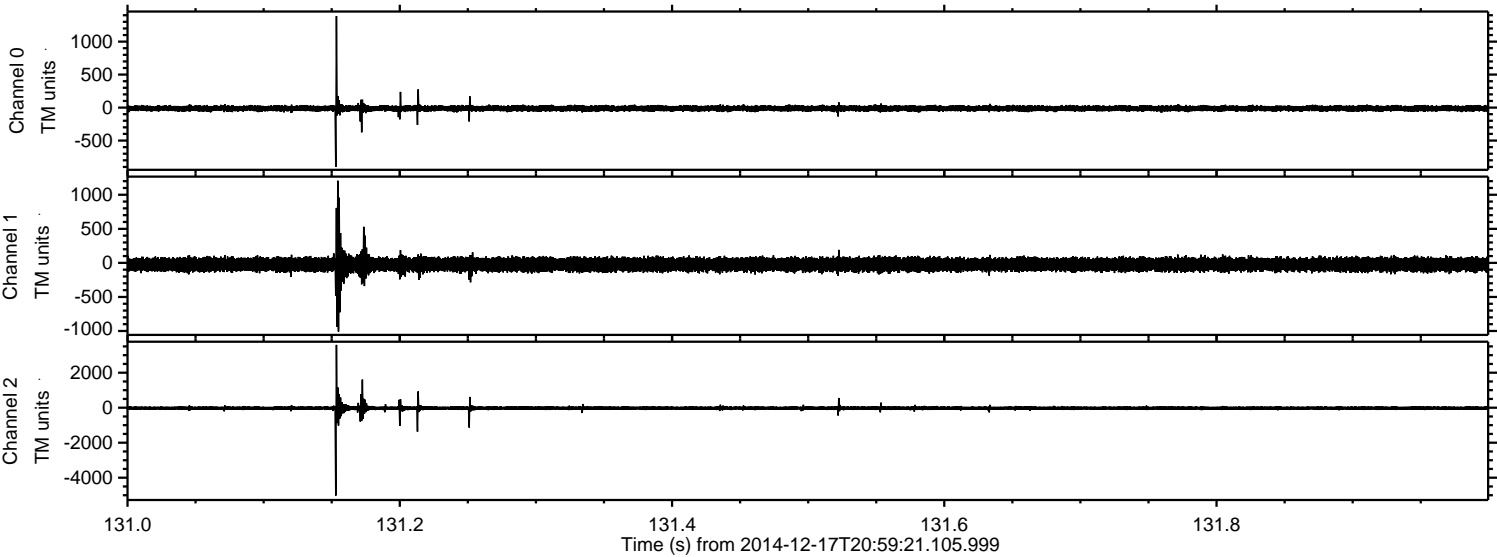

ELMAVAN 3D WAVEFORMS (Measured data sampled at 50 kHz) 49781 packets of 144 samples from 2014-12-17T20:59:21.105.999. Part 140/144

