

ELMAVAN 3D WAVEFORMS (Measured data sampled at 50 kHz) 49800 packets of 144 samples from 2014-12-17T20:44:20.667.000.

Processed Wed Dec 17 22:47:36 2014 by ELM ver.2012-10-06 from 001__elm20141217_204419__dat00.bin

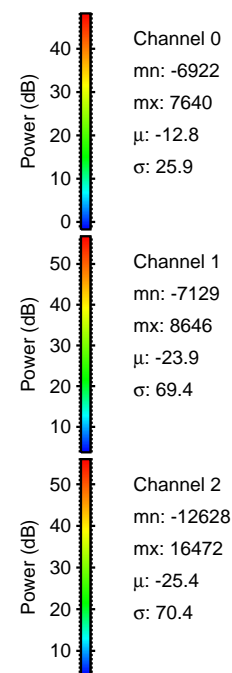
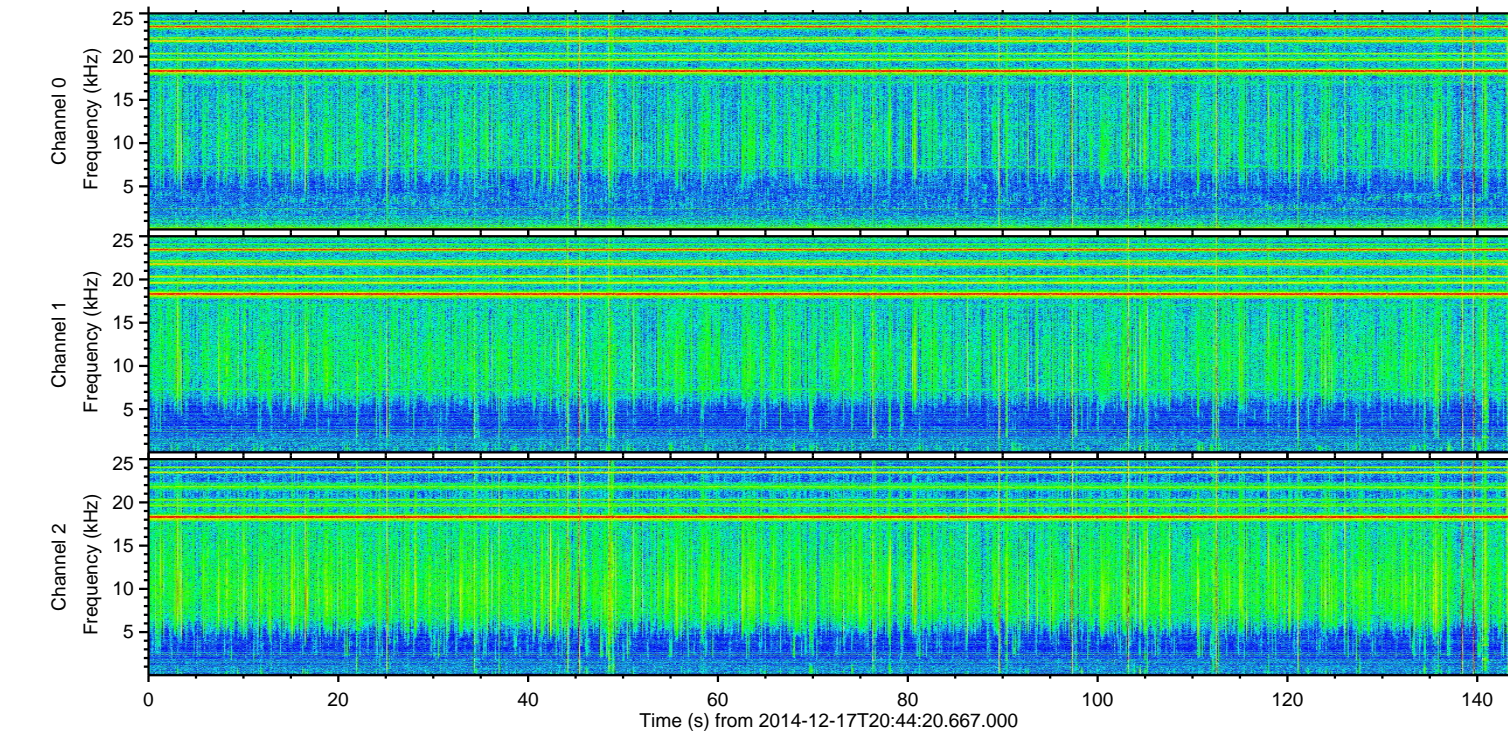
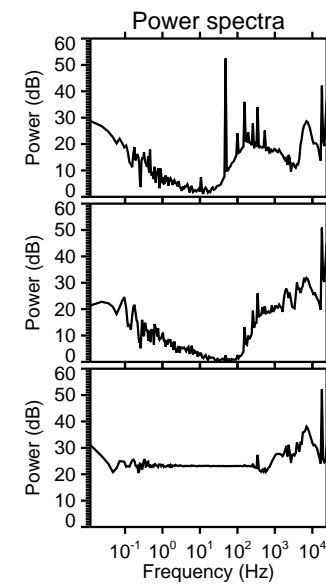
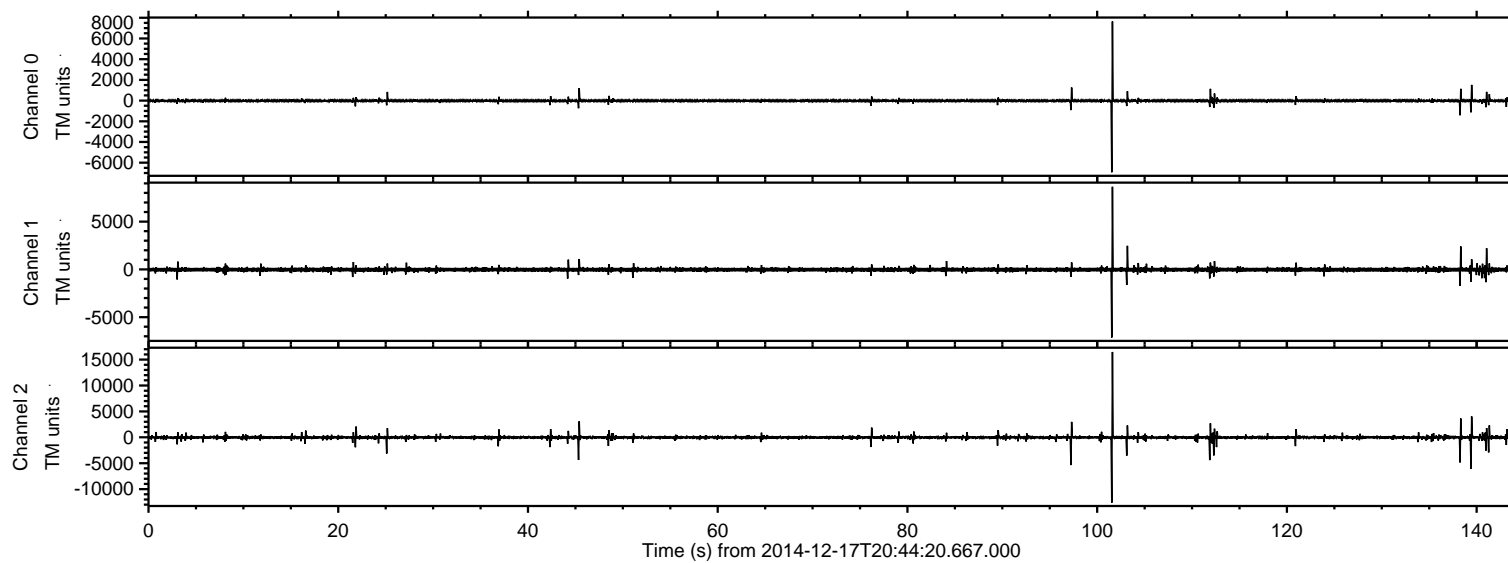

ELMAVAN 3D WAVEFORMS (Measured data sampled at 50 kHz) 49800 packets of 144 samples from 2014-12-17T20:44:20.667.000. Part 102/144

Processed Wed Dec 17 22:47:49 2014 by ELM ver.2012-10-06 from 001__elm20141217_204419__dat00.bin

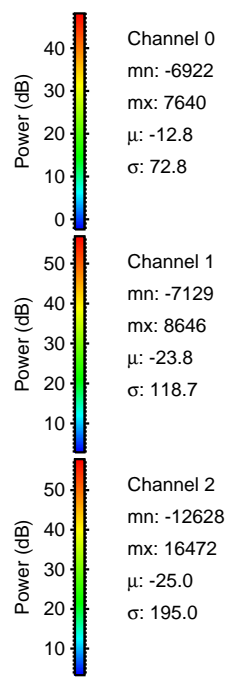
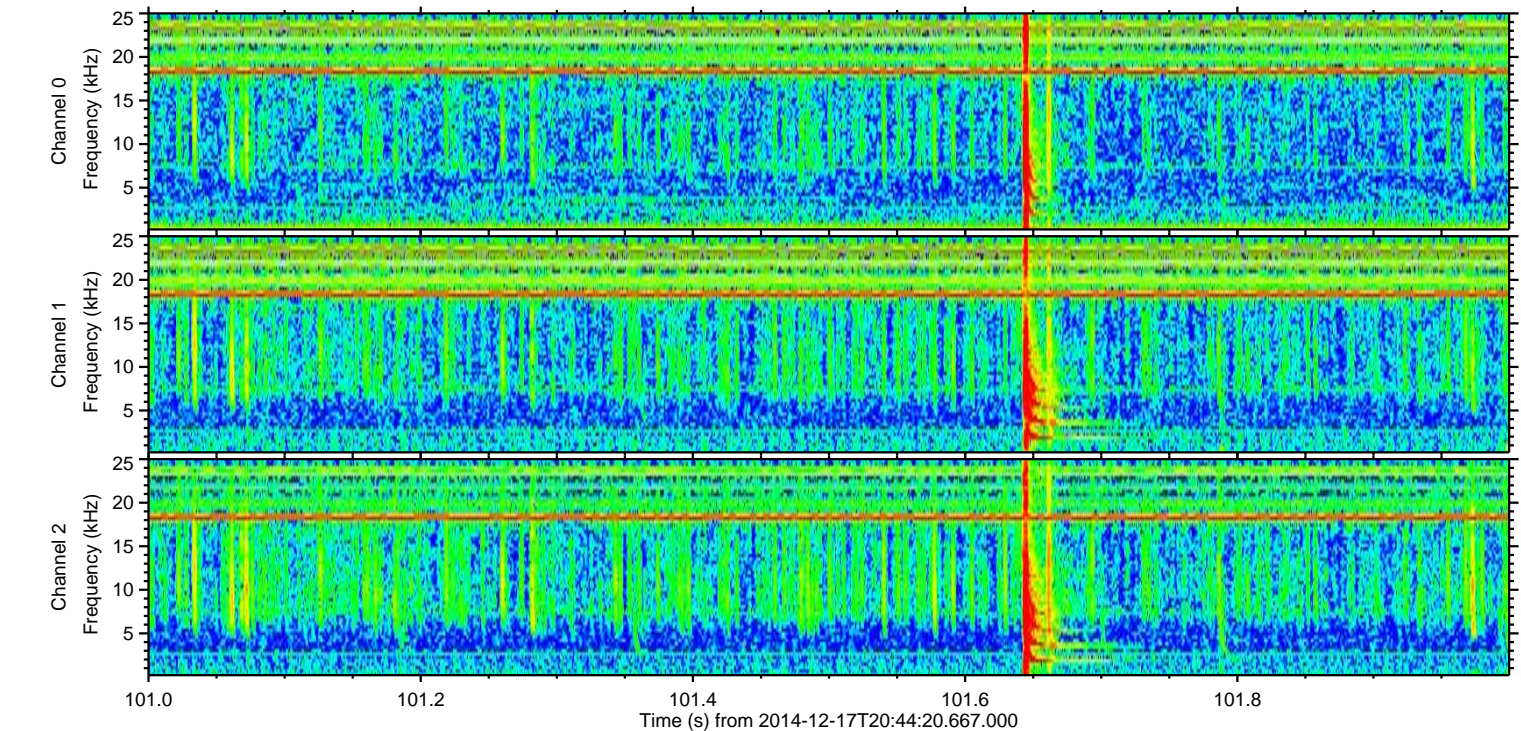
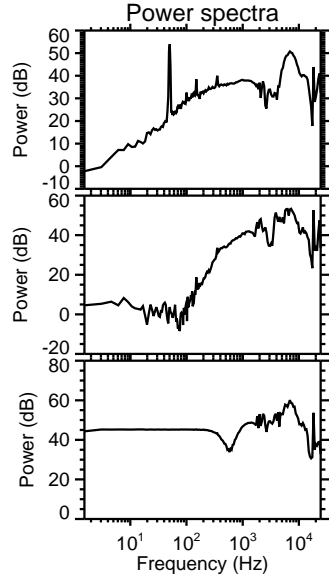
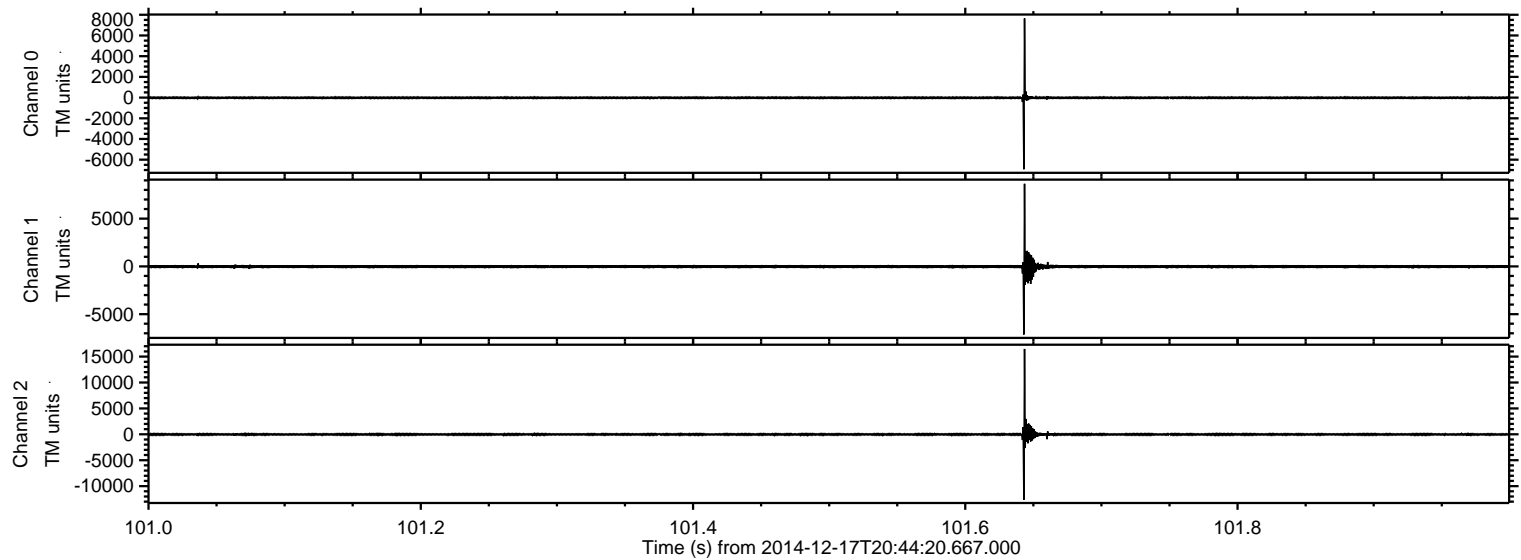

ELMAVAN 3D WAVEFORMS (Measured data sampled at 50 kHz) 49800 packets of 144 samples from 2014-12-17T20:44:20.667.000. Part 140/144

Processed Wed Dec 17 22:47:50 2014 by ELM ver.2012-10-06 from 001__elm20141217_204419__dat00.bin

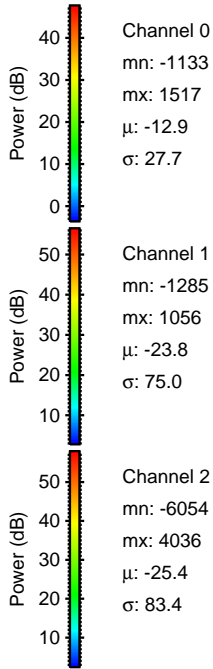
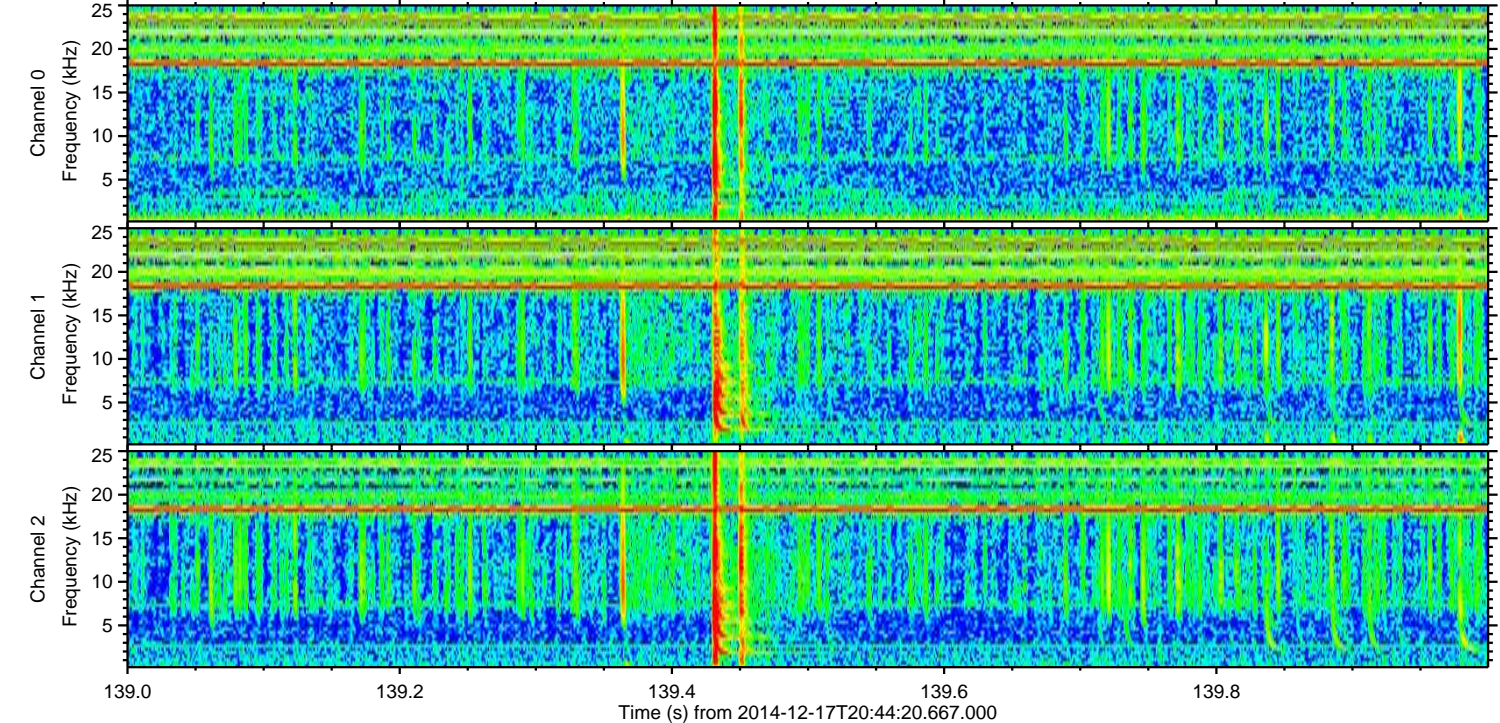
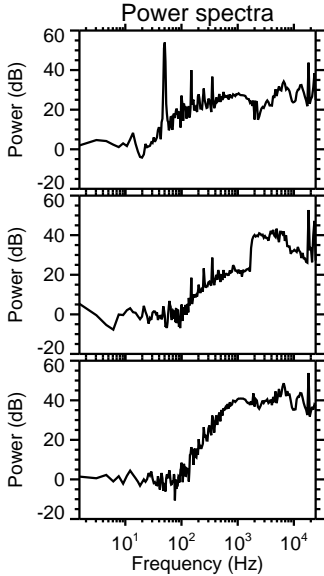
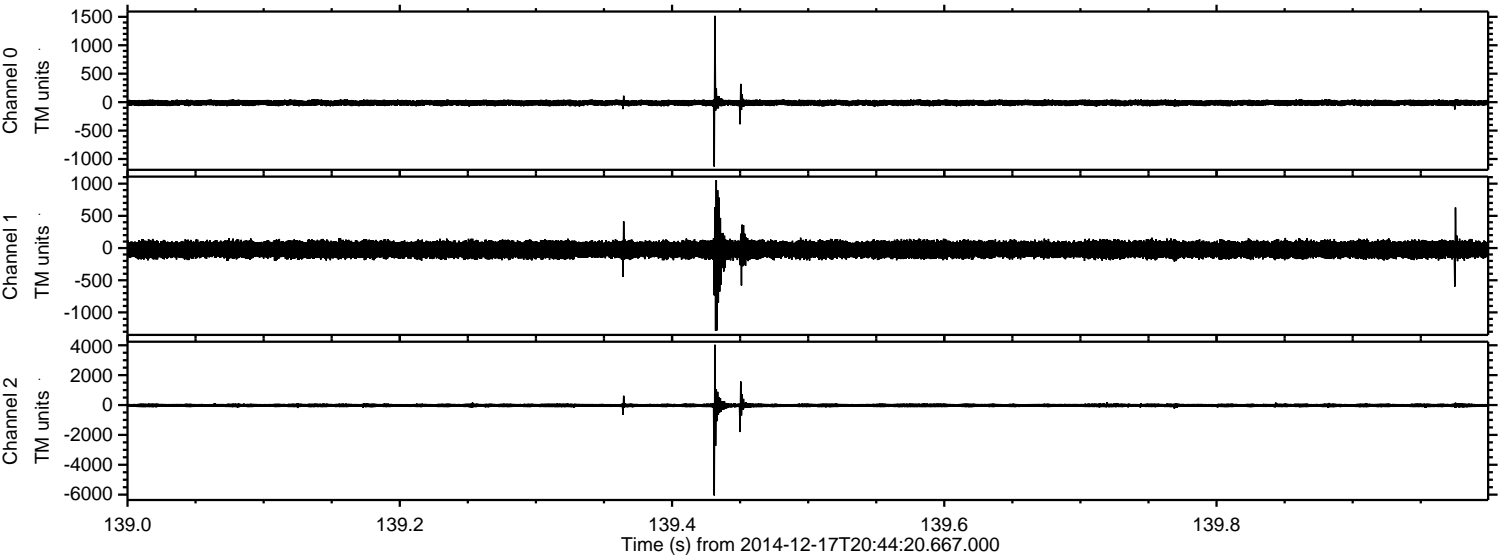

Processed Wed Dec 17 22:47:51 2014 by ELM ver.2012-10-06 from 001__elm20141217_204419__dat00.bin

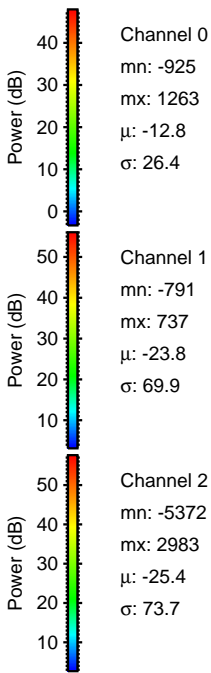
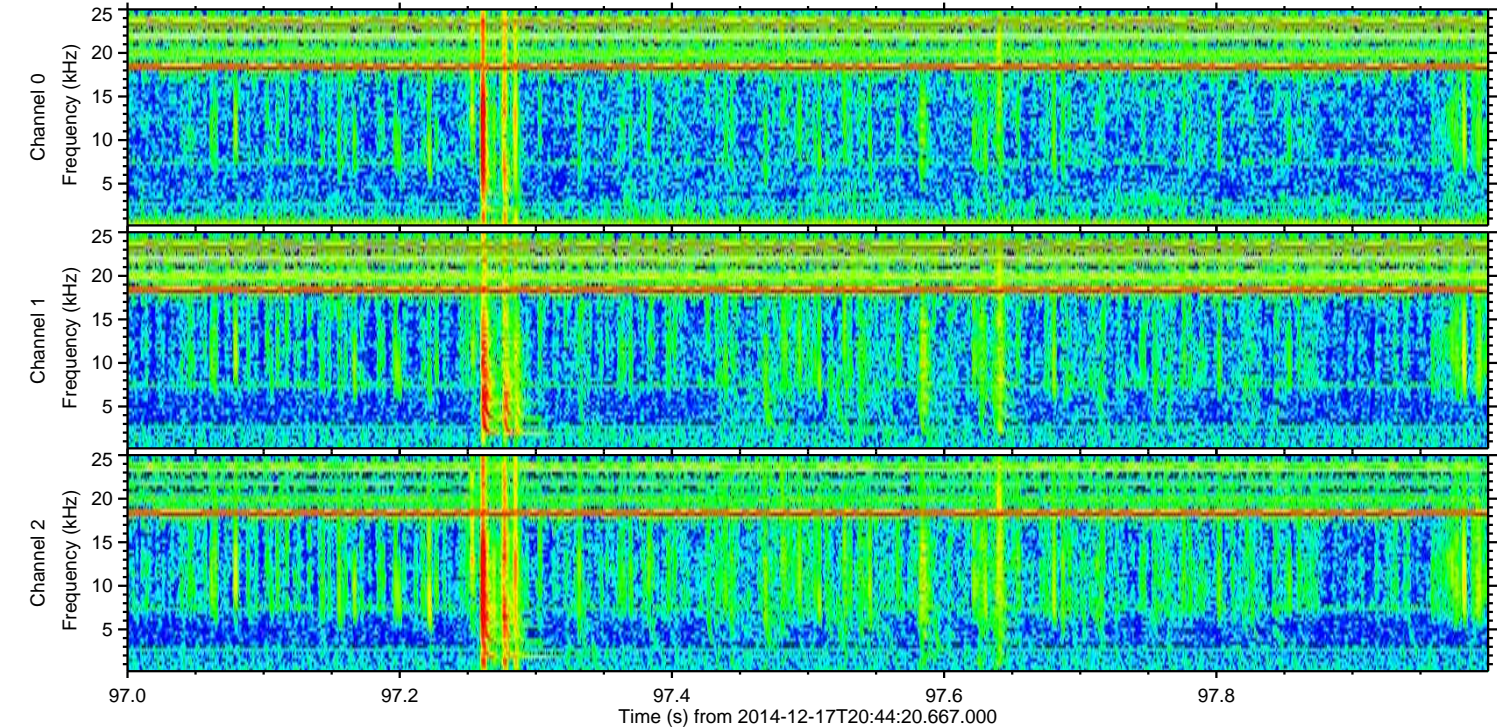
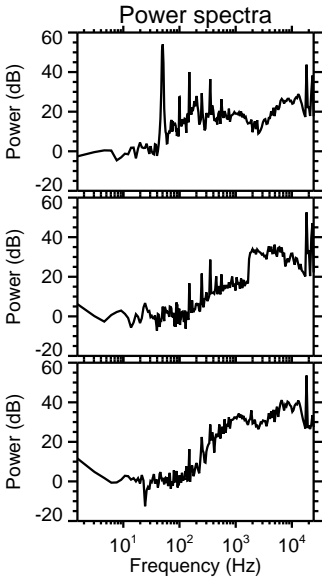
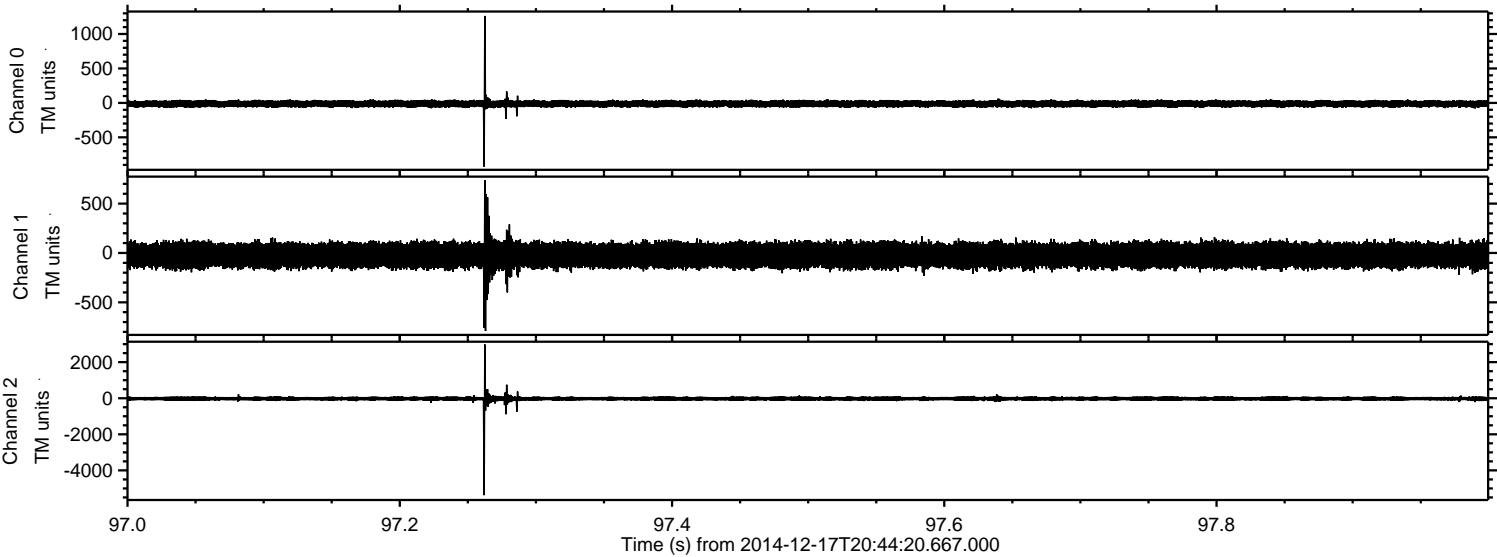

ELMAVAN 3D WAVEFORMS (Measured data sampled at 50 kHz) 49800 packets of 144 samples from 2014-12-17T20:44:20.667.000. Part 139/144

Processed Wed Dec 17 22:47:52 2014 by ELM ver.2012-10-06 from 001__elm20141217_204419__dat00.bin

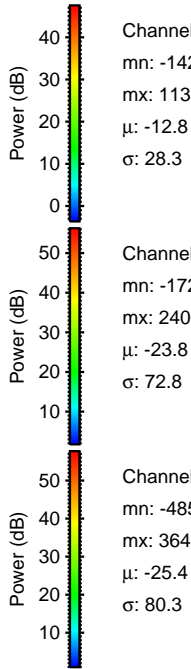
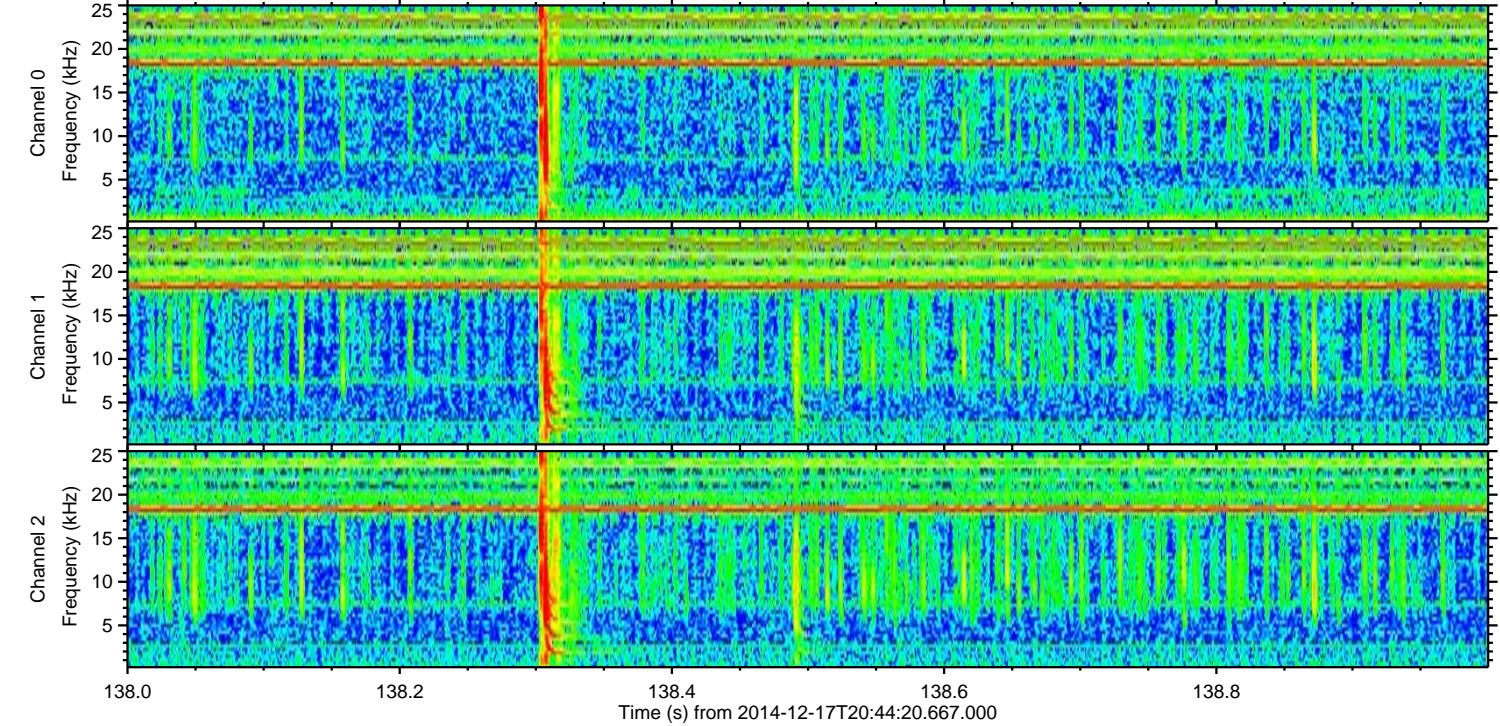
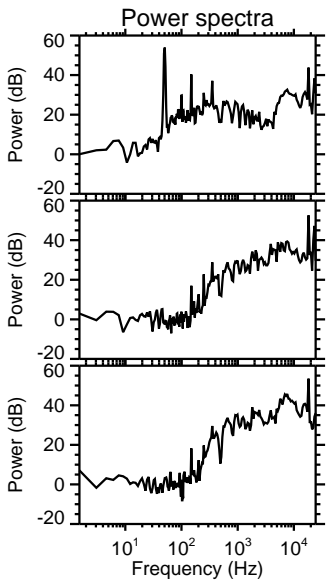
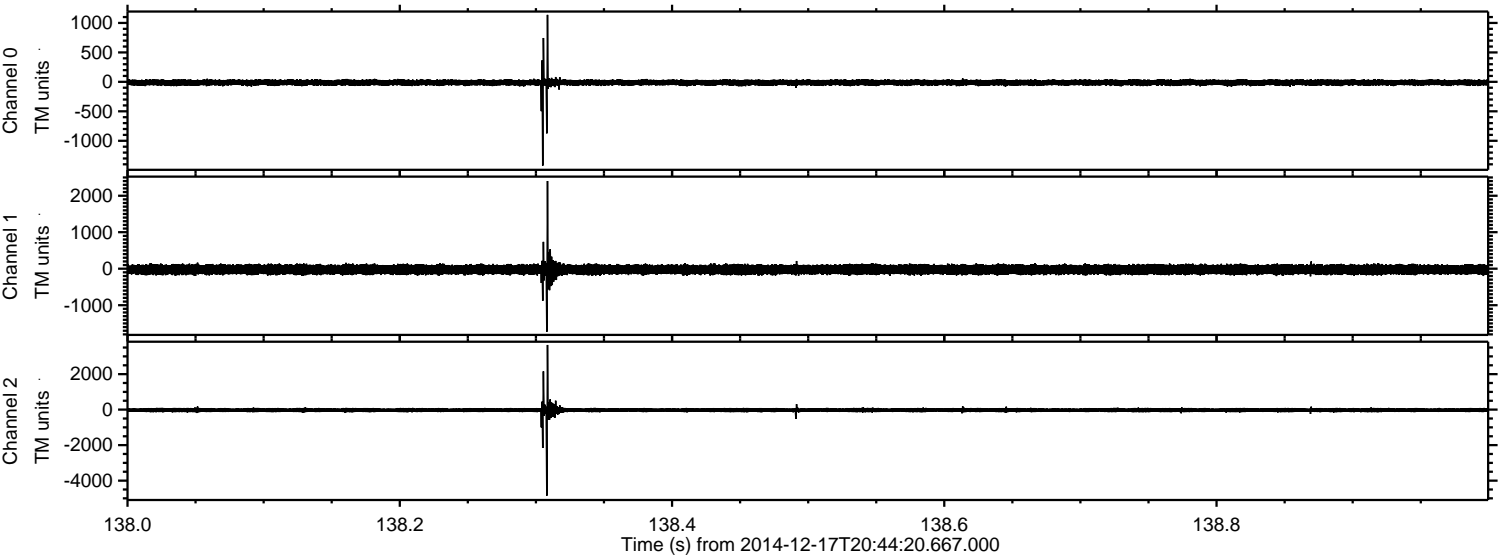

ELMAVAN 3D WAVEFORMS (Measured data sampled at 50 kHz) 49800 packets of 144 samples from 2014-12-17T20:44:20.667.000. Part 112/144

Processed Wed Dec 17 22:47:53 2014 by ELM ver.2012-10-06 from 001__elm20141217_204419__dat00.bin

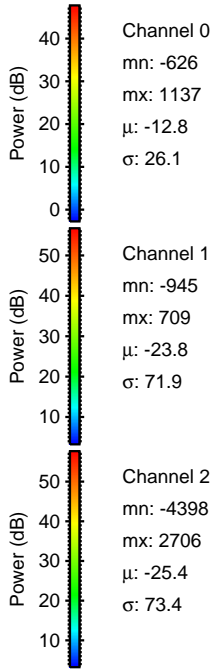
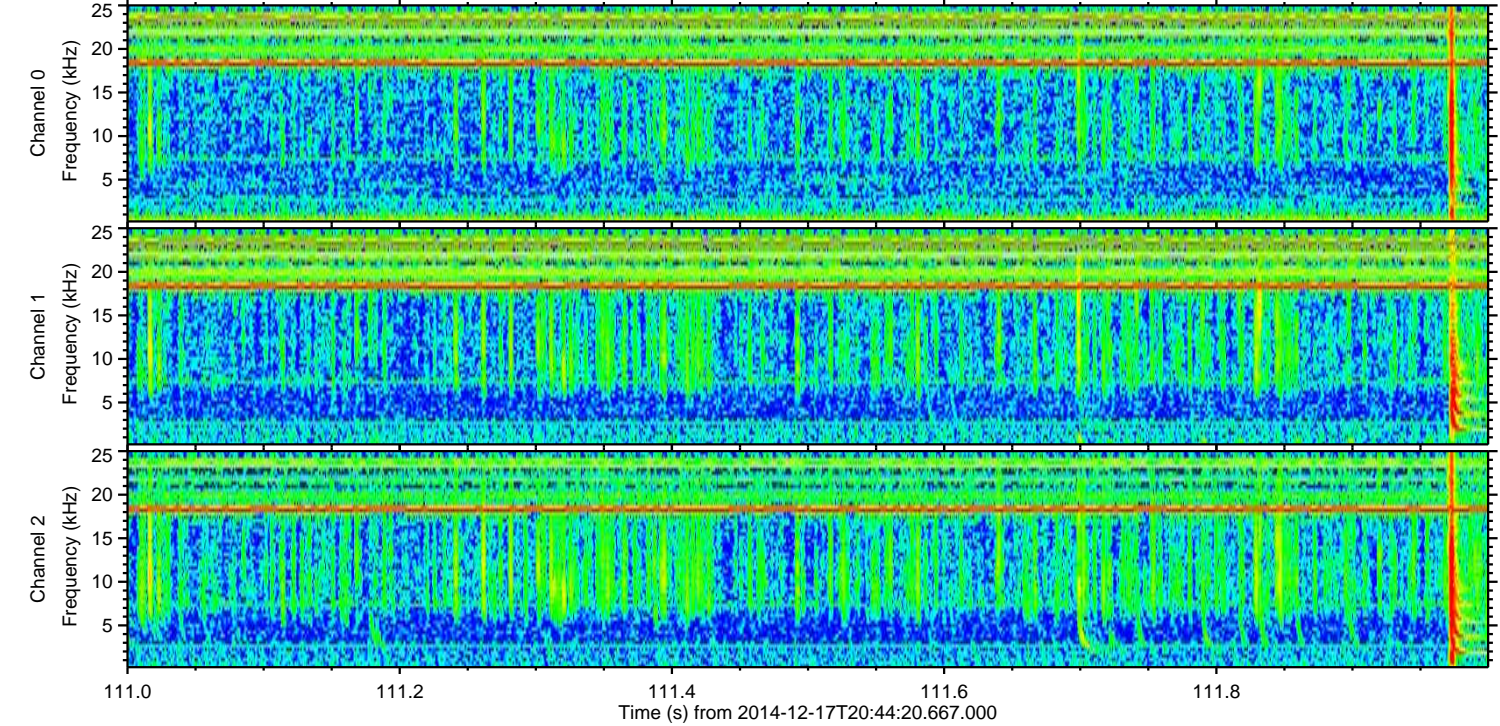
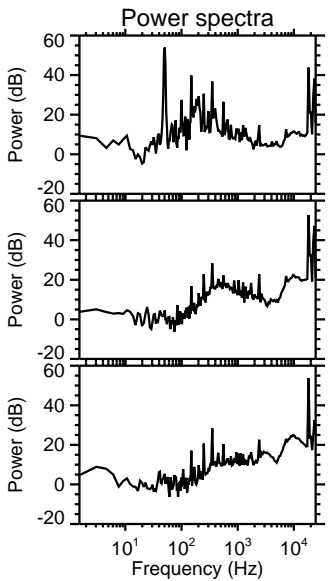
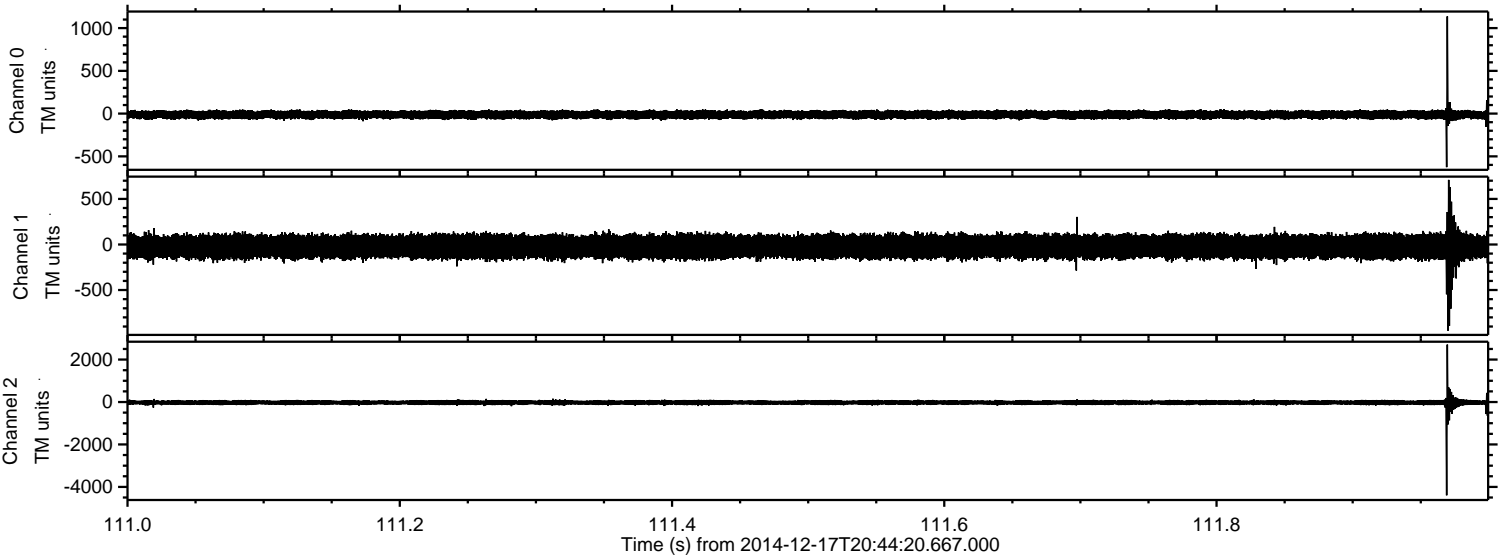

Channel 0
mn: -626
mx: 1137
 μ : -12.8
 σ : 26.1

Channel 1
mn: -945
mx: 709
 μ : -23.8
 σ : 71.9

Channel 2
mn: -4398
mx: 2706
 μ : -25.4
 σ : 73.4

Processed Wed Dec 17 22:47:54 2014 by ELM ver.2012-10-06 from 001__elm20141217_204419__dat00.bin

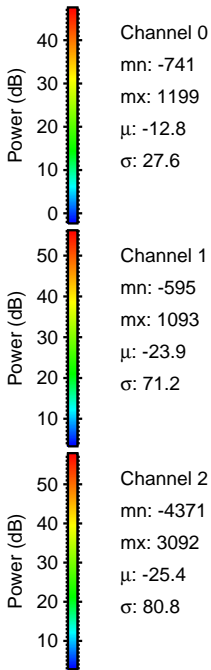
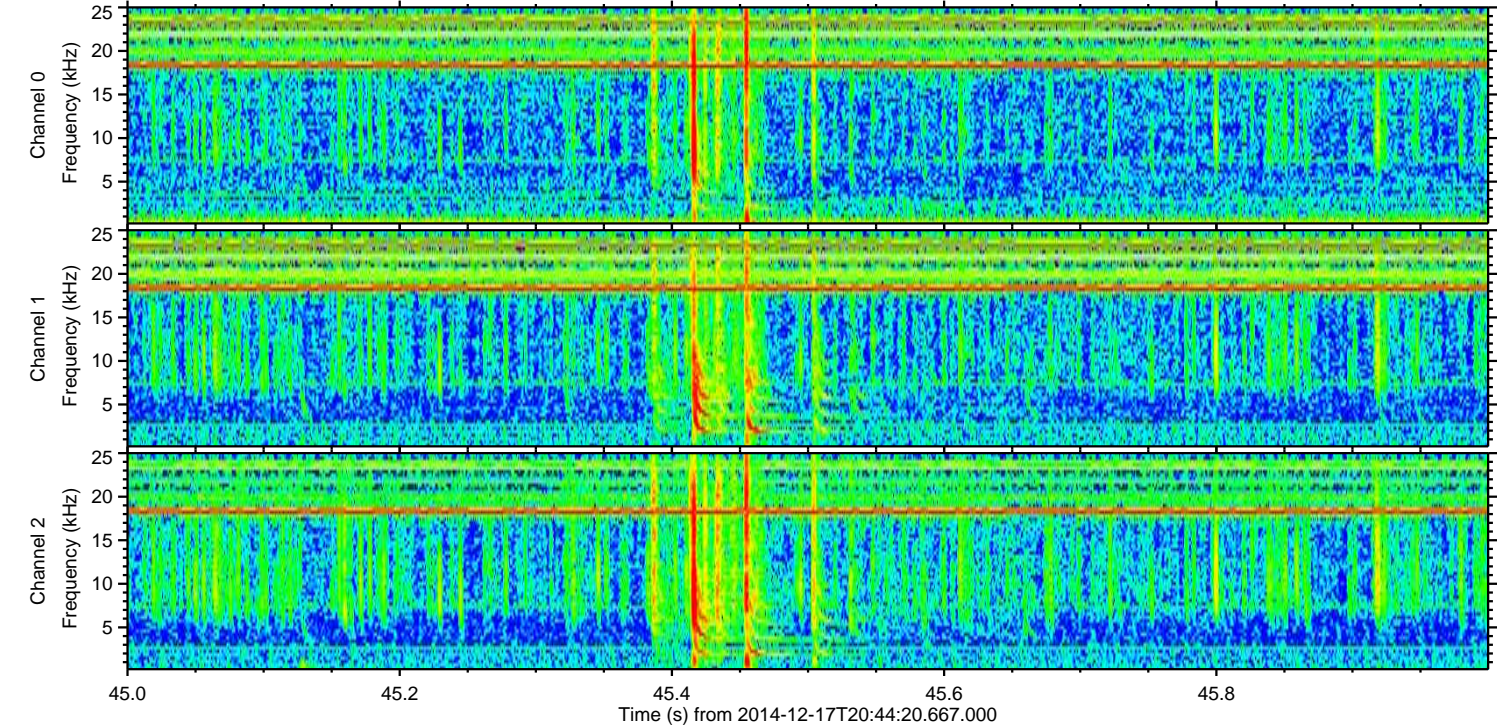
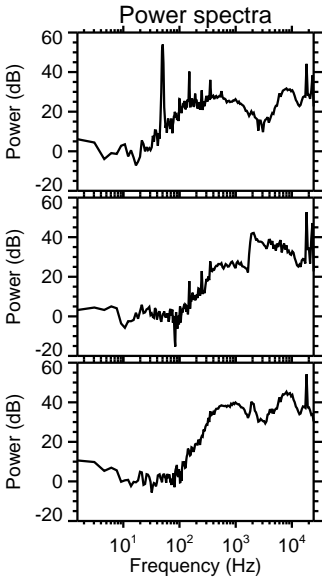
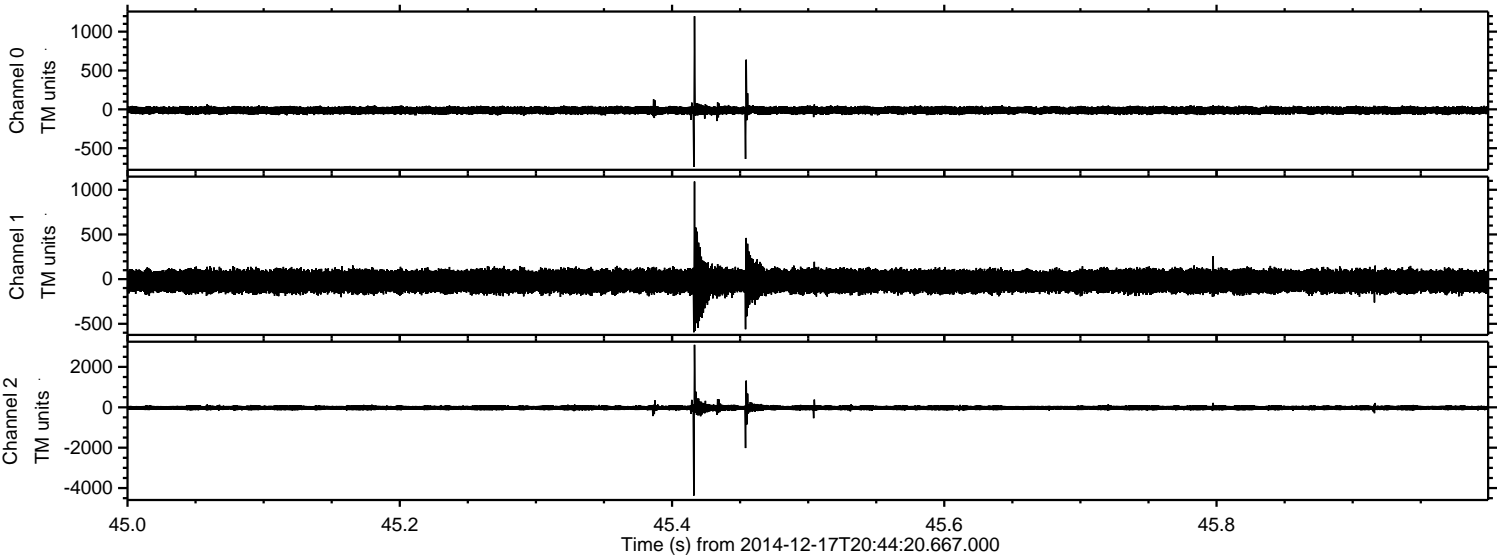

Channel 0
mn: -741
mx: 1199
 μ : -12.8
 σ : 27.6

Channel 1
mn: -595
mx: 1093
 μ : -23.9
 σ : 71.2

Channel 2
mn: -4371
mx: 3092
 μ : -25.4
 σ : 80.8

ELMAVAN 3D WAVEFORMS (Measured data sampled at 50 kHz) 49800 packets of 144 samples from 2014-12-17T20:44:20.667.000. Part 104/144

Processed Wed Dec 17 22:47:55 2014 by ELM ver.2012-10-06 from 001__elm20141217_204419__dat00.bin

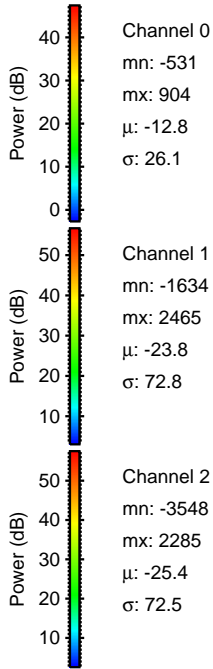
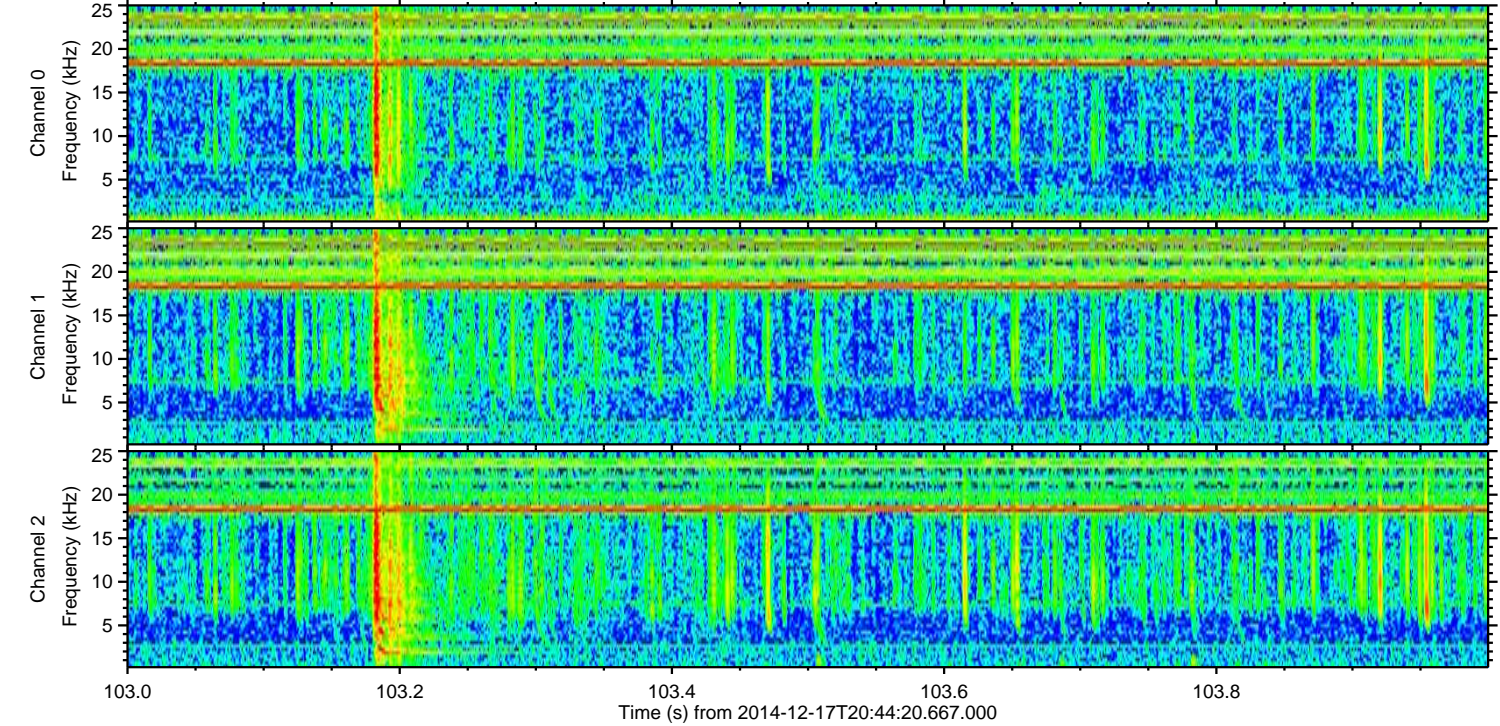
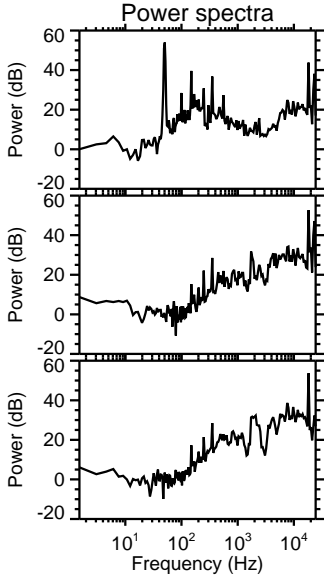
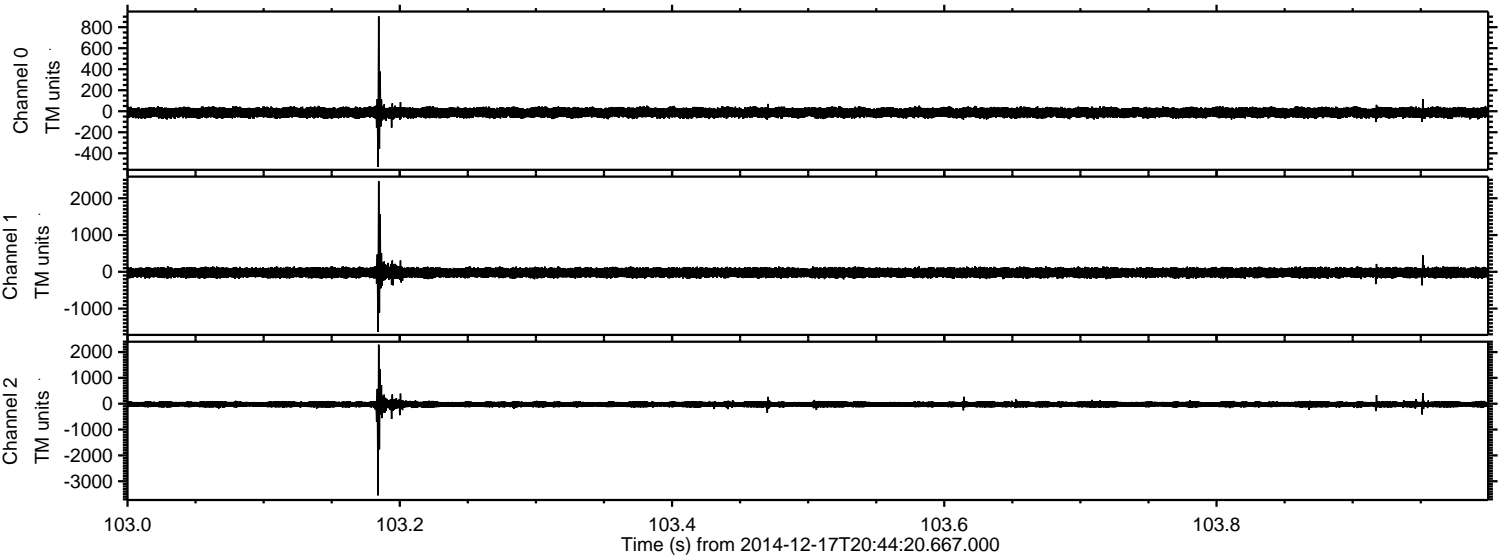

ELMAVAN 3D WAVEFORMS (Measured data sampled at 50 kHz) 49800 packets of 144 samples from 2014-12-17T20:44:20.667.000. Part 113/144

Processed Wed Dec 17 22:47:56 2014 by ELM ver.2012-10-06 from 001__elm20141217_204419__dat00.bin

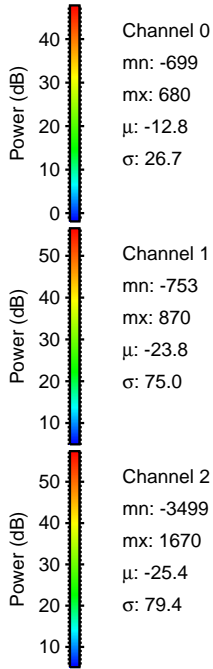
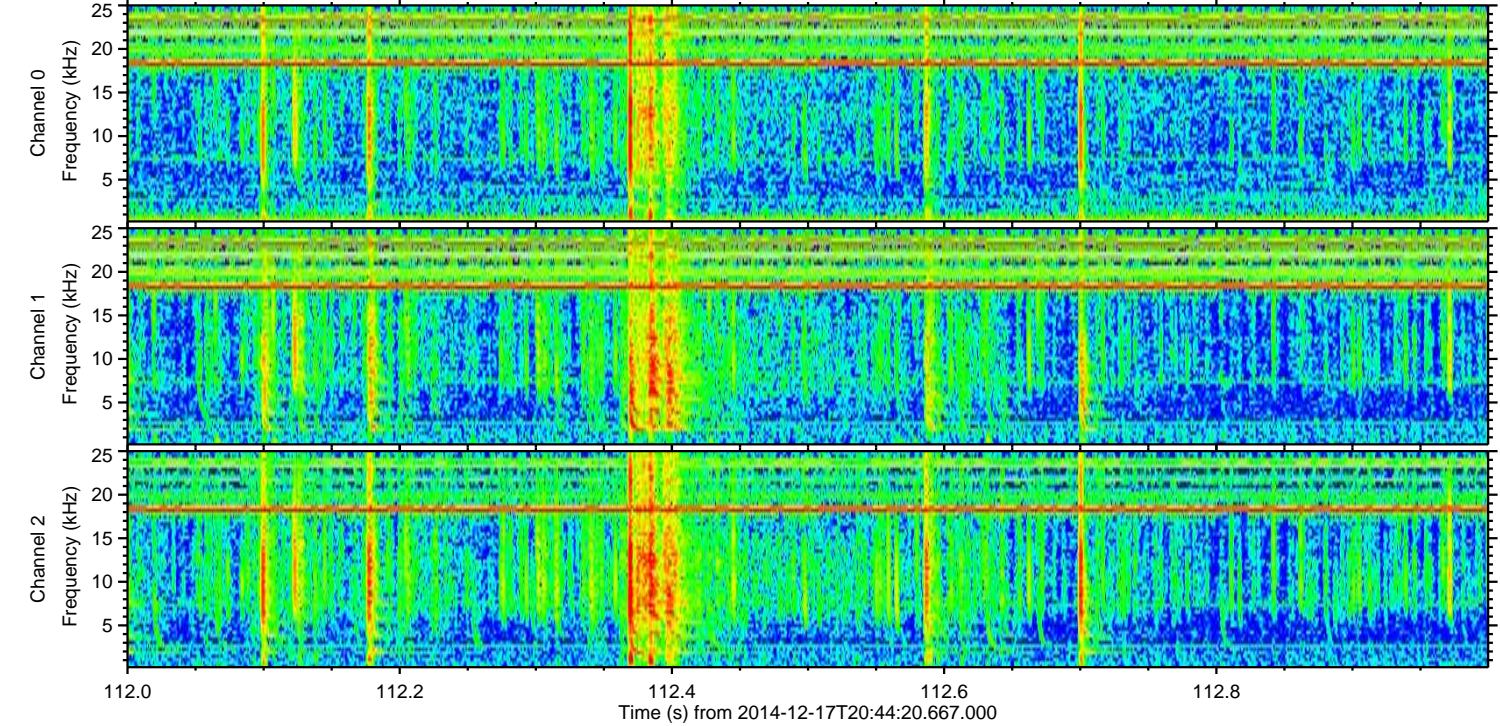
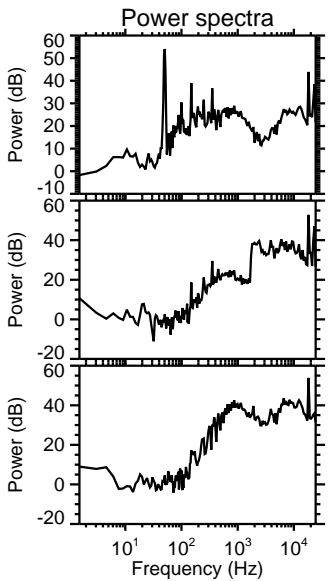
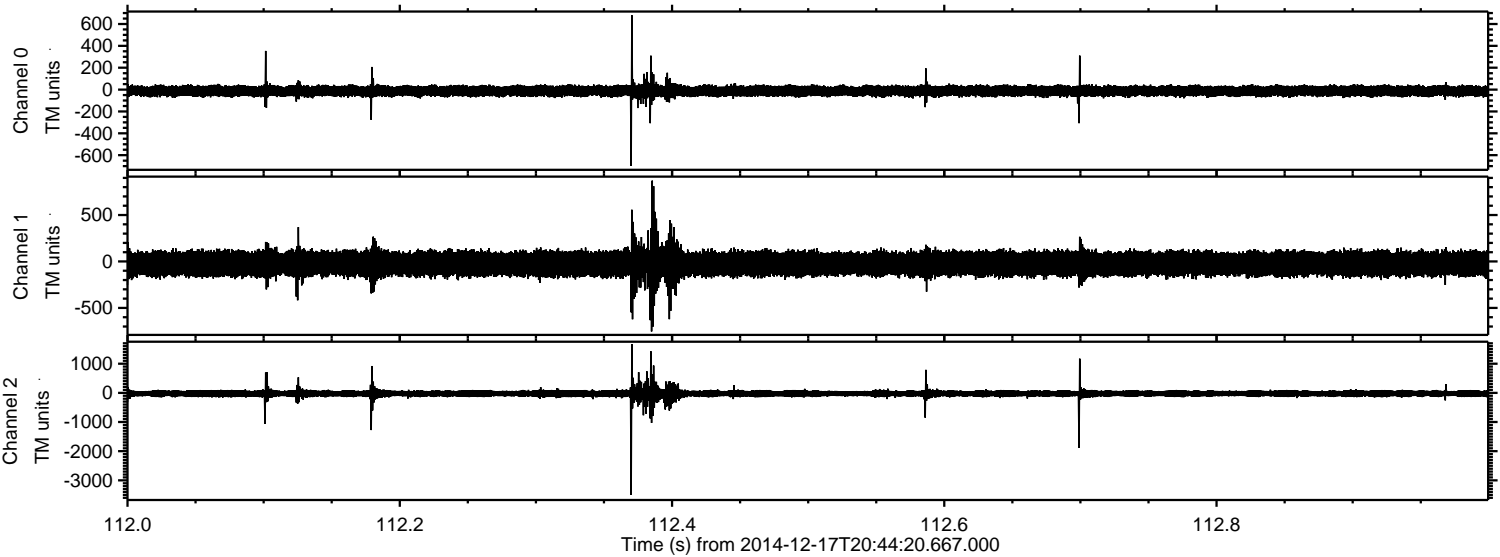

Channel 0
mn: -699
mx: 680
 μ : -12.8
 σ : 26.7

Channel 1
mn: -753
mx: 870
 μ : -23.8
 σ : 75.0

Channel 2
mn: -3499
mx: 1670
 μ : -25.4
 σ : 79.4

Processed Wed Dec 17 22:47:57 2014 by ELM ver.2012-10-06 from 001__elm20141217_204419__dat00.bin

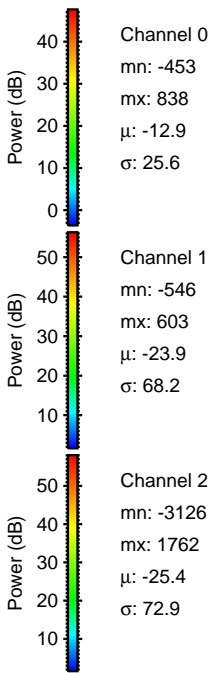
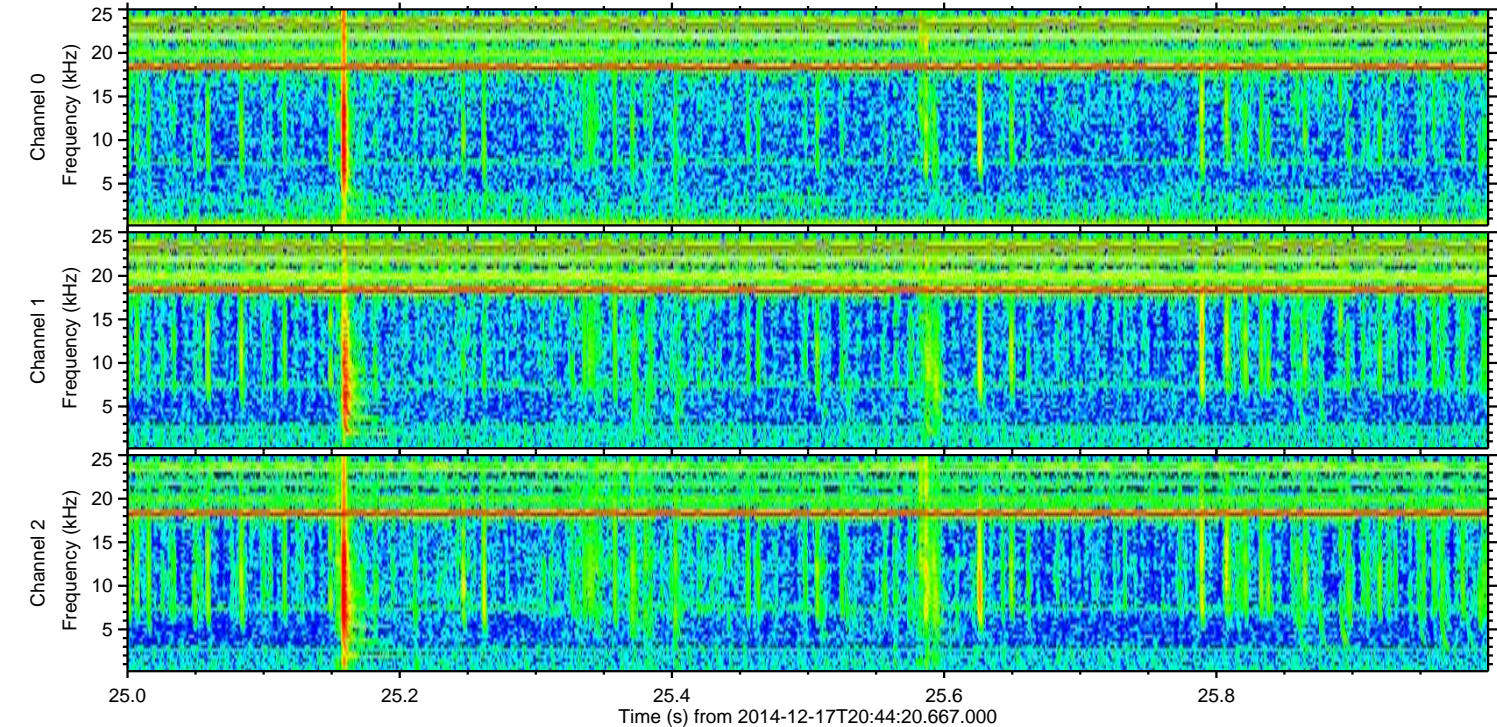
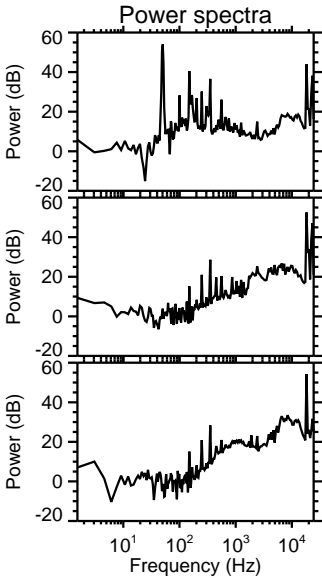
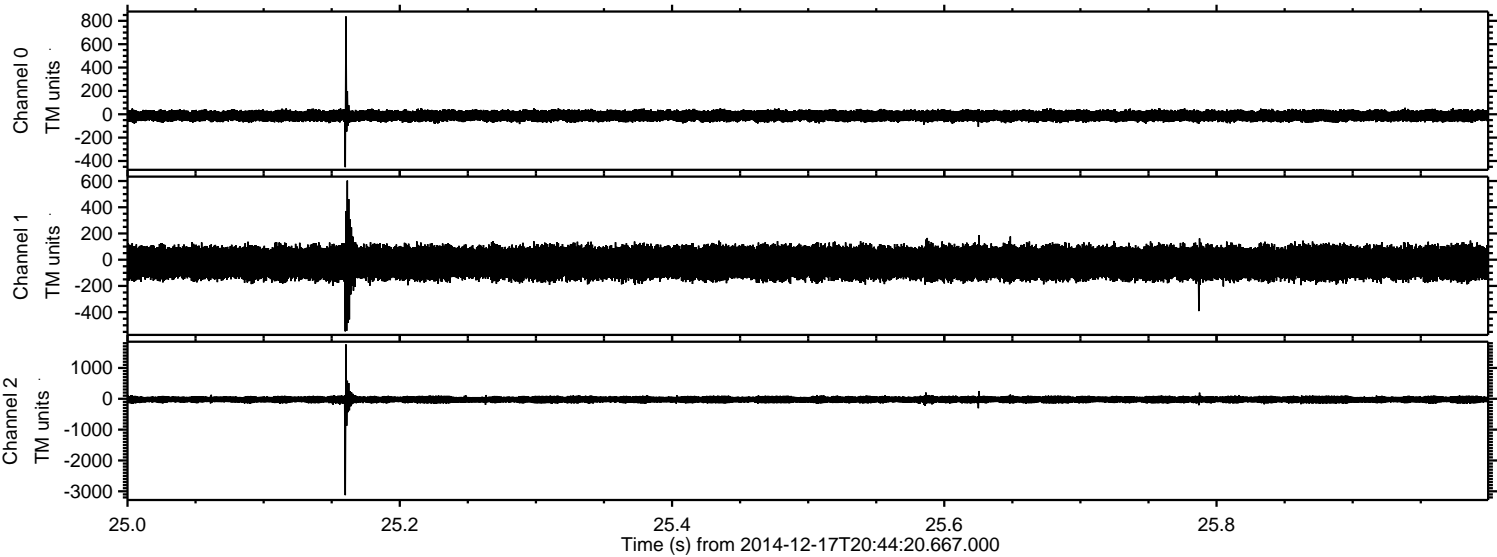

Processed Wed Dec 17 22:47:57 2014 by ELM ver.2012-10-06 from 001__elm20141217_204419__dat00.bin

