

ELMAVAN 3D WAVEFORMS (Measured data sampled at 50 kHz) 49786 packets of 144 samples from 2014-12-17T19:29:18.486.000.

Processed Wed Dec 17 21:45:11 2014 by ELM ver.2012-10-06 from 001__elm20141217_192917__dat00.bin

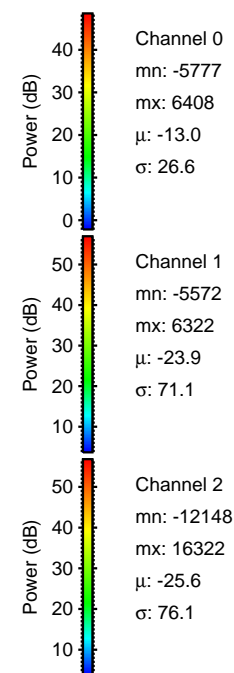
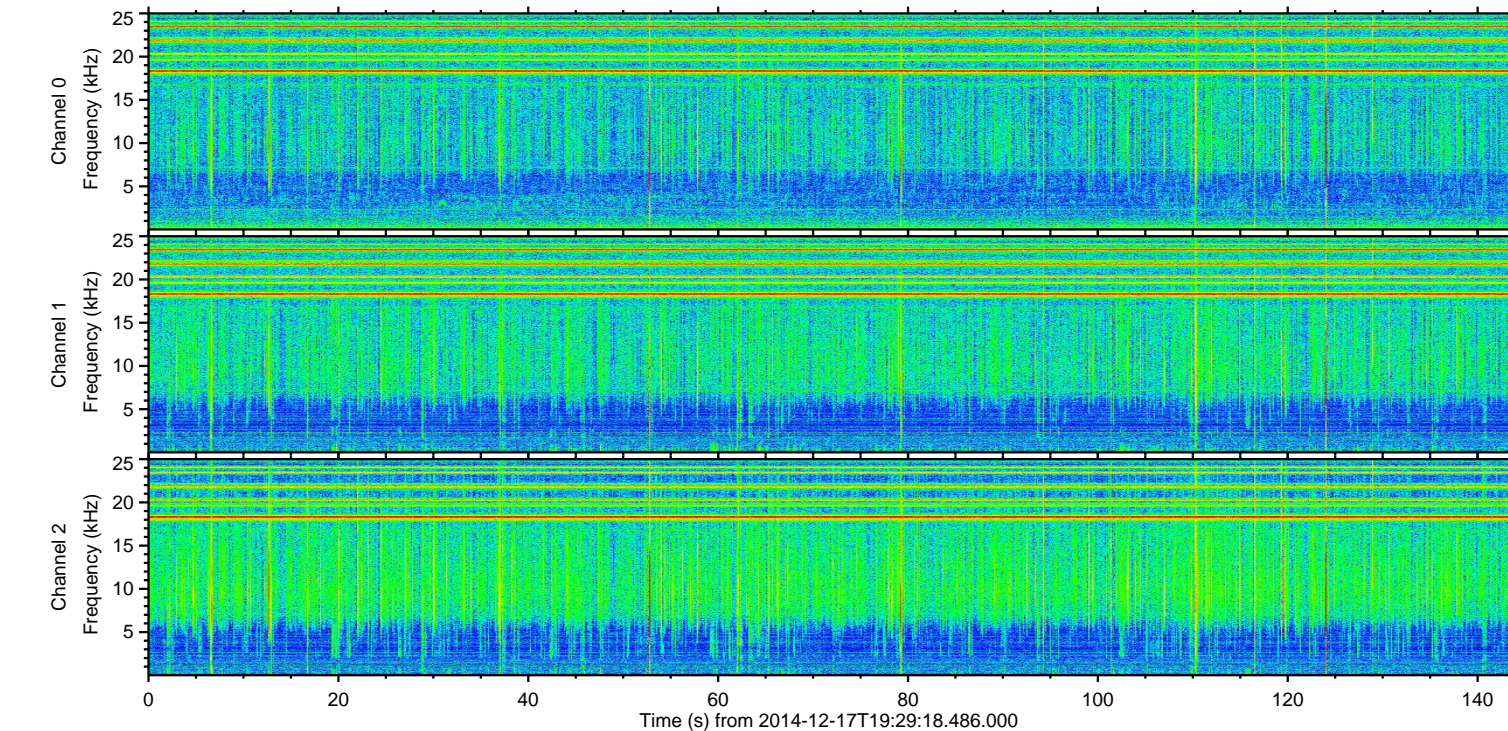
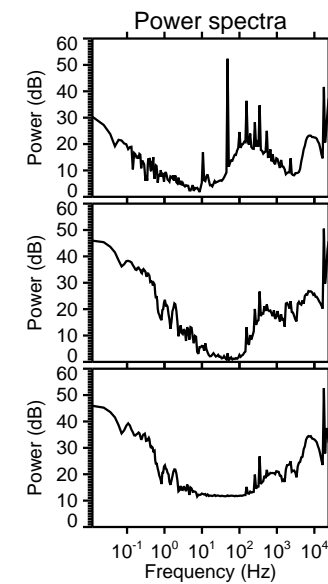
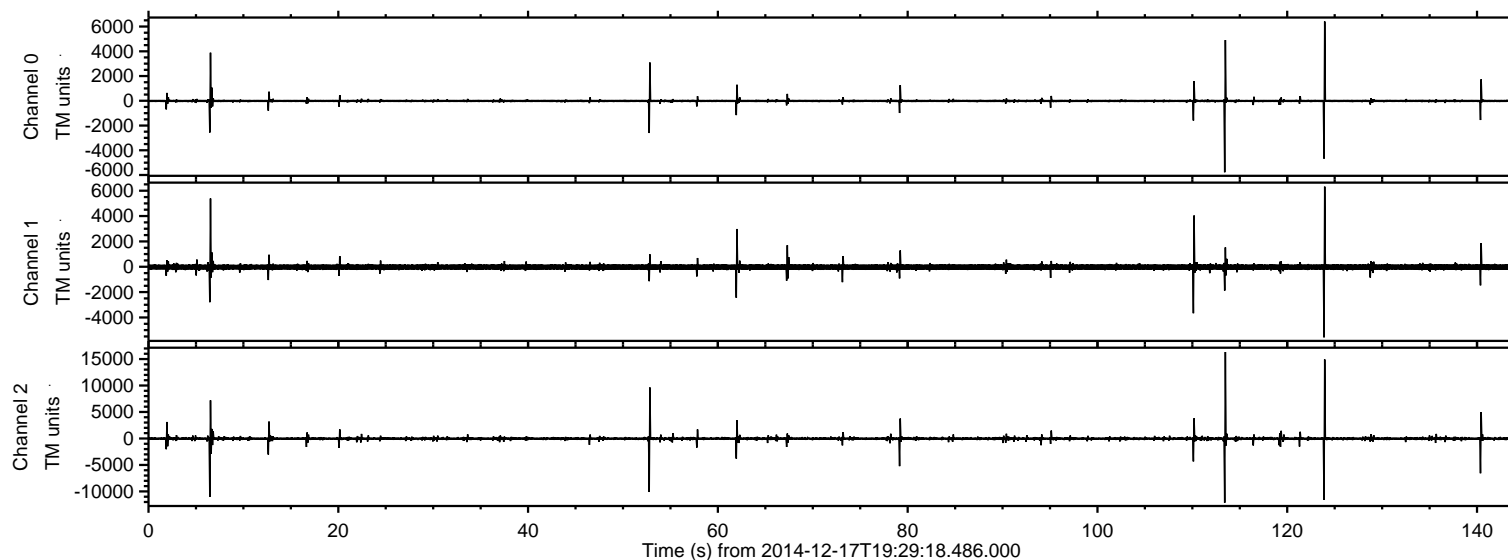

ELMAVAN 3D WAVEFORMS (Measured data sampled at 50 kHz) 49786 packets of 144 samples from 2014-12-17T19:29:18.486.000. Part 114/144

Processed Wed Dec 17 21:45:24 2014 by ELM ver.2012-10-06 from 001__elm20141217_192917__dat00.bin

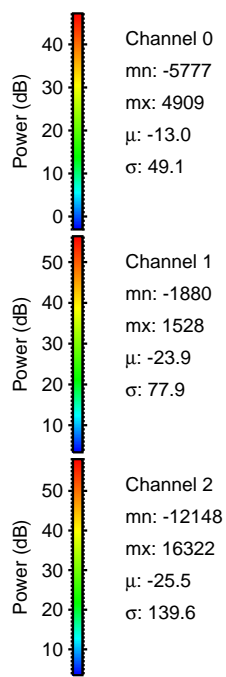
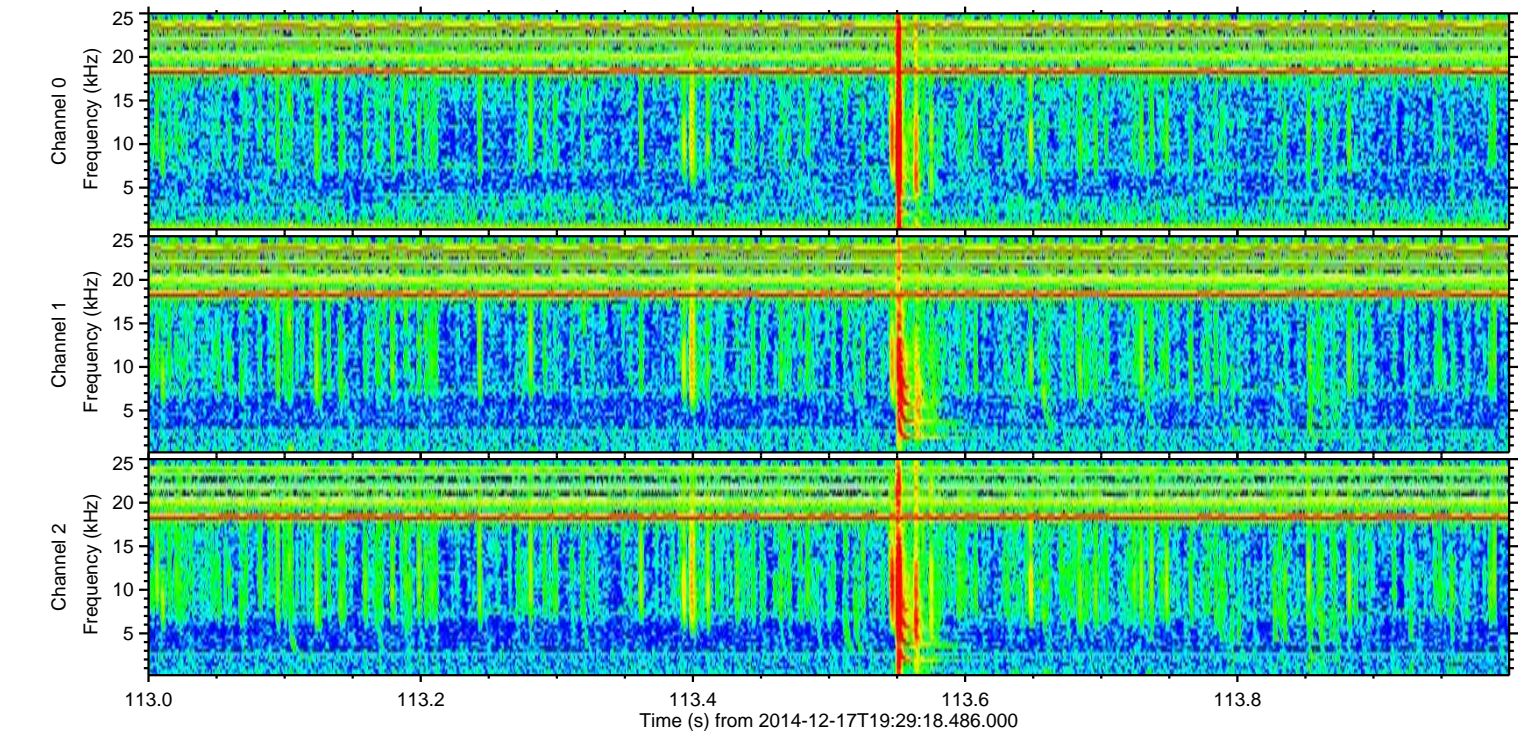
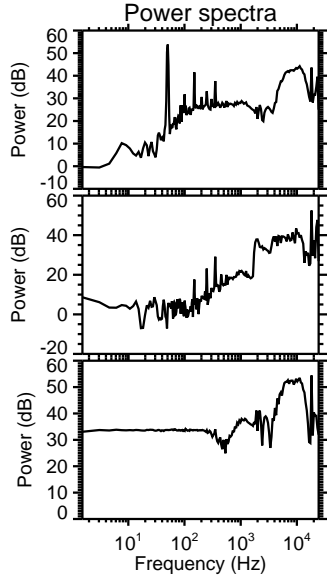
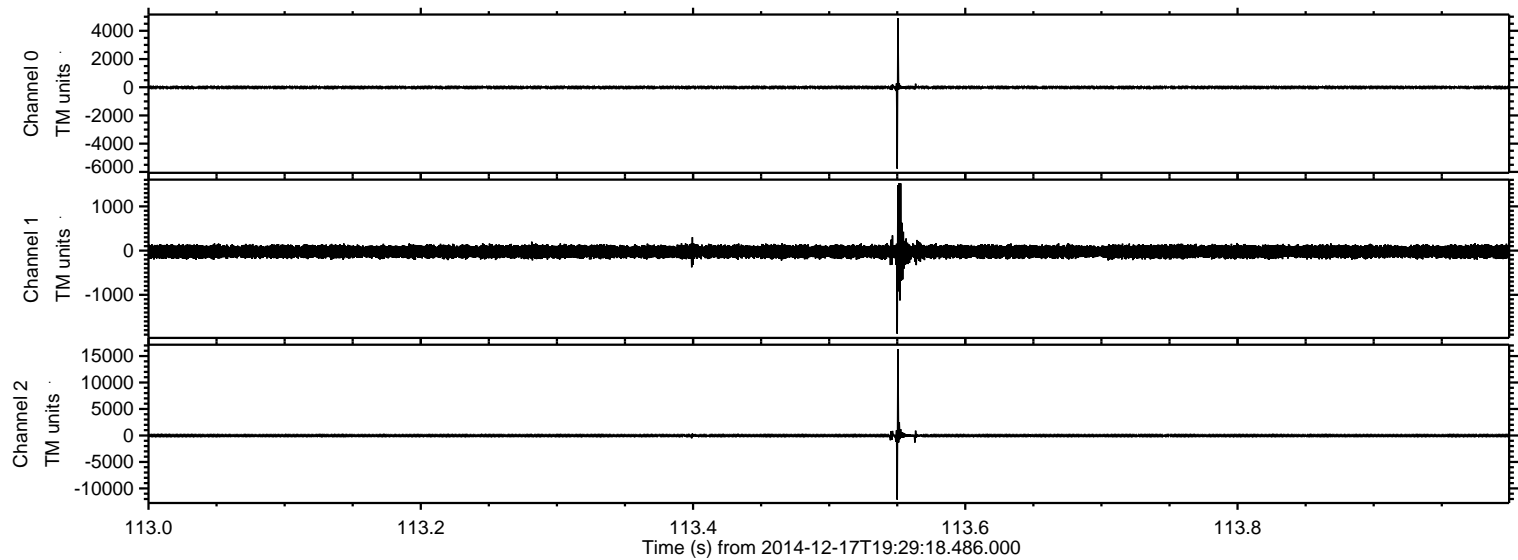

ELMAVAN 3D WAVEFORMS (Measured data sampled at 50 kHz) 49786 packets of 144 samples from 2014-12-17T19:29:18.486.000. Part 124/144

Processed Wed Dec 17 21:45:25 2014 by ELM ver.2012-10-06 from 001__elm20141217_192917__dat00.bin

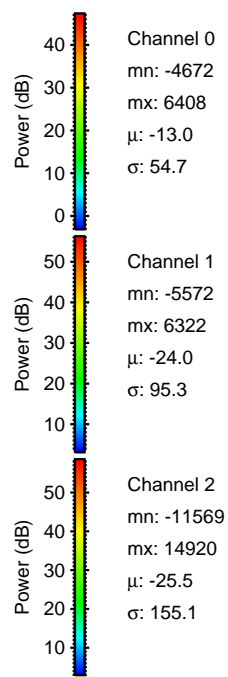
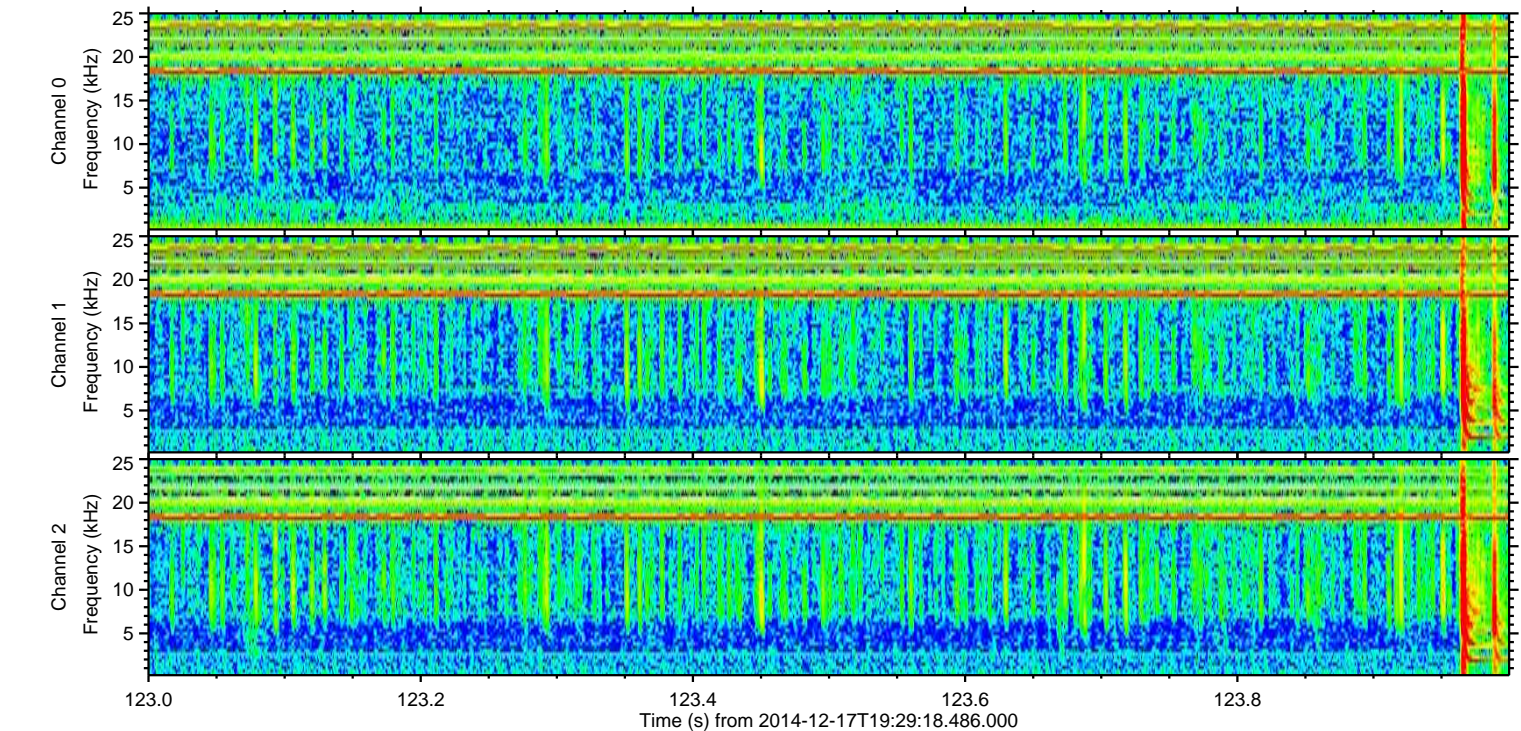
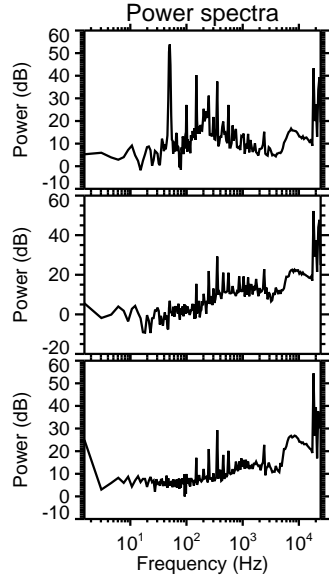
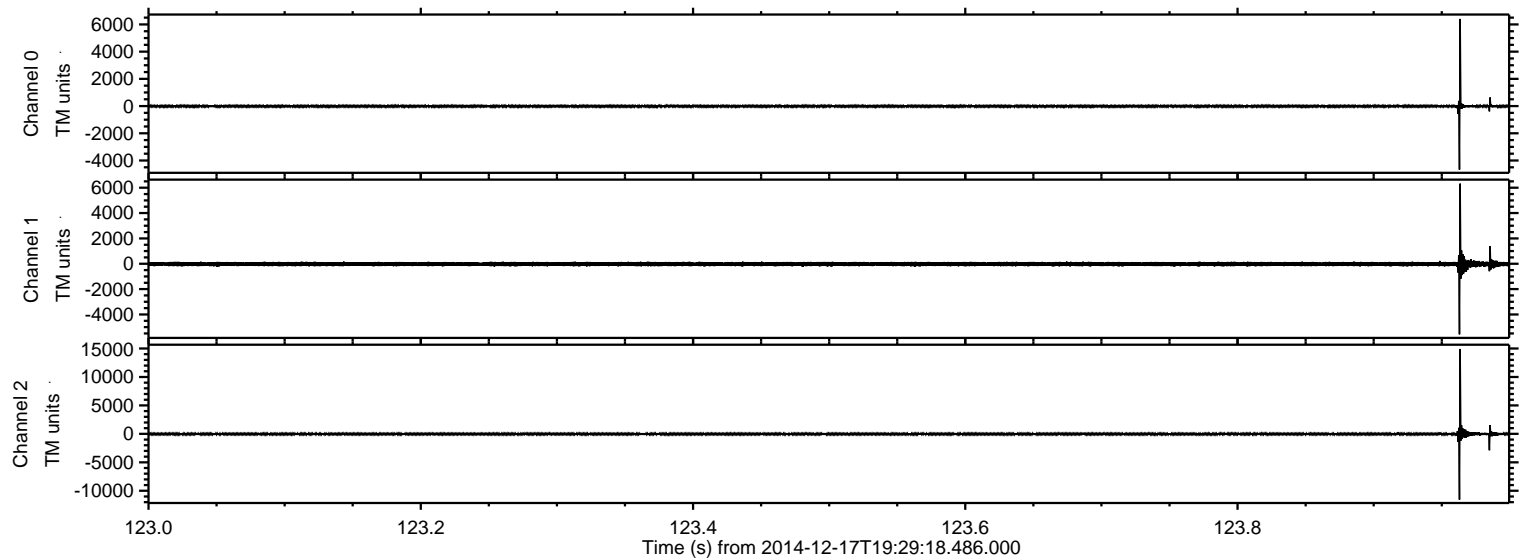

Processed Wed Dec 17 21:45:26 2014 by ELM ver.2012-10-06 from 001__elm20141217_192917__dat00.bin

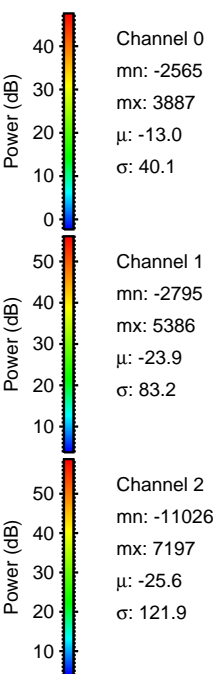
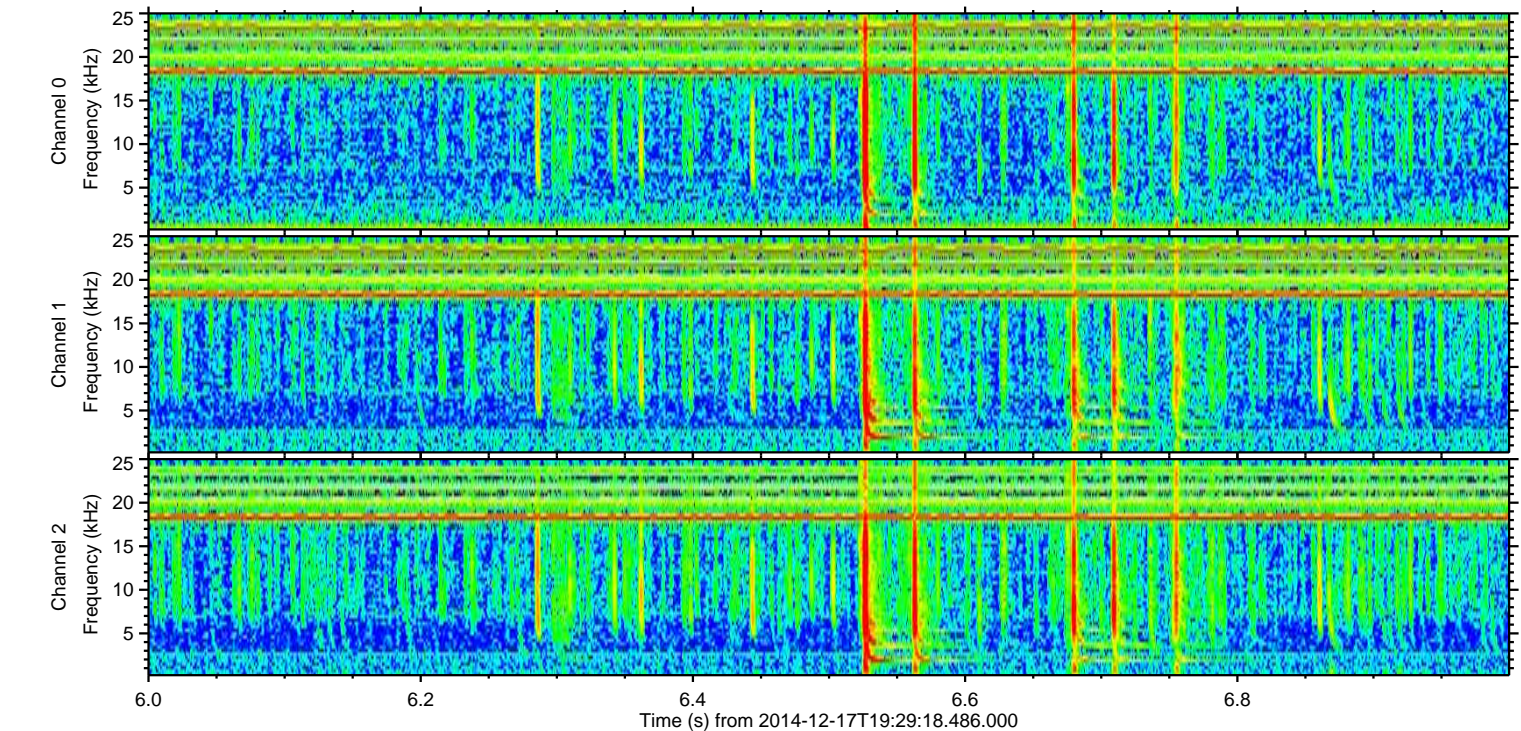
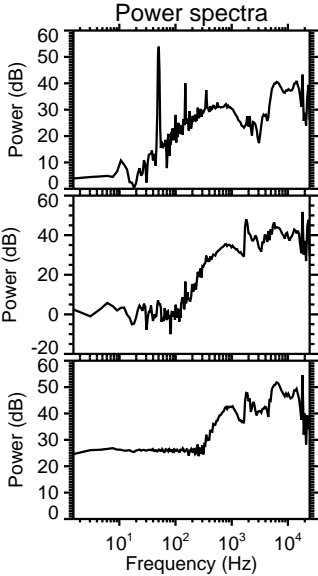
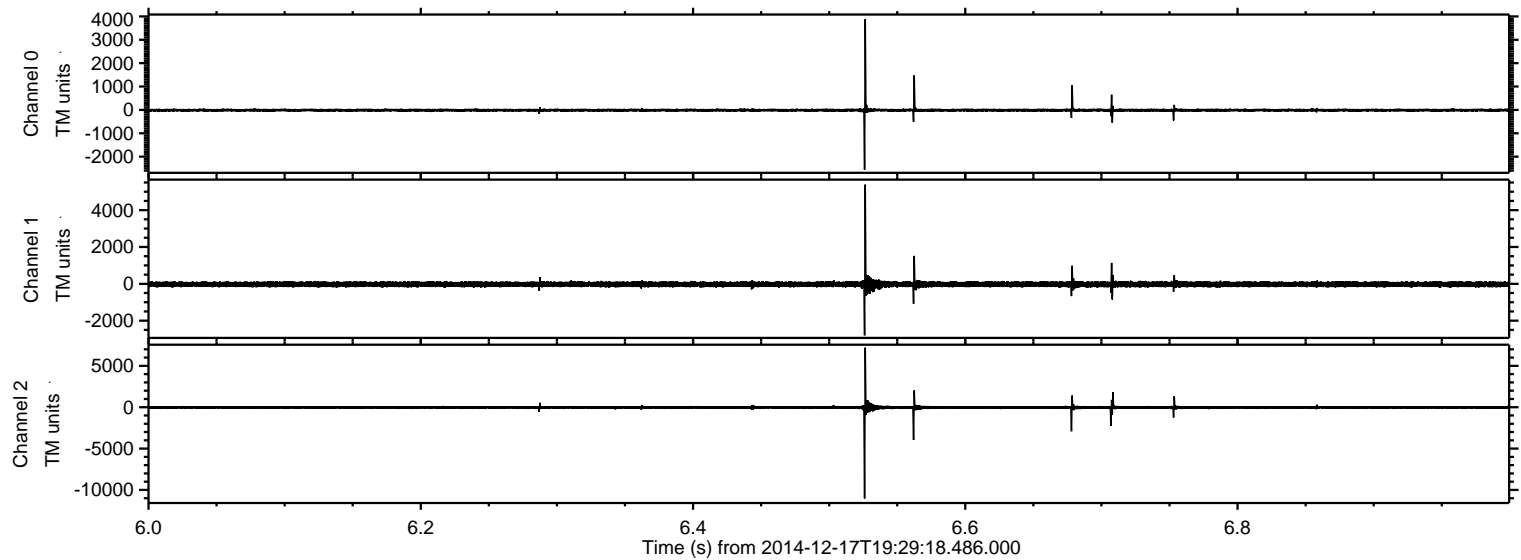

Processed Wed Dec 17 21:45:26 2014 by ELM ver.2012-10-06 from 001__elm20141217_192917__dat00.bin

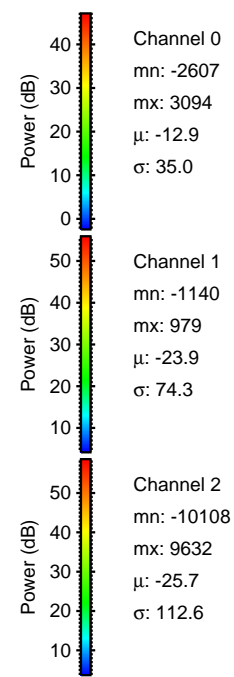
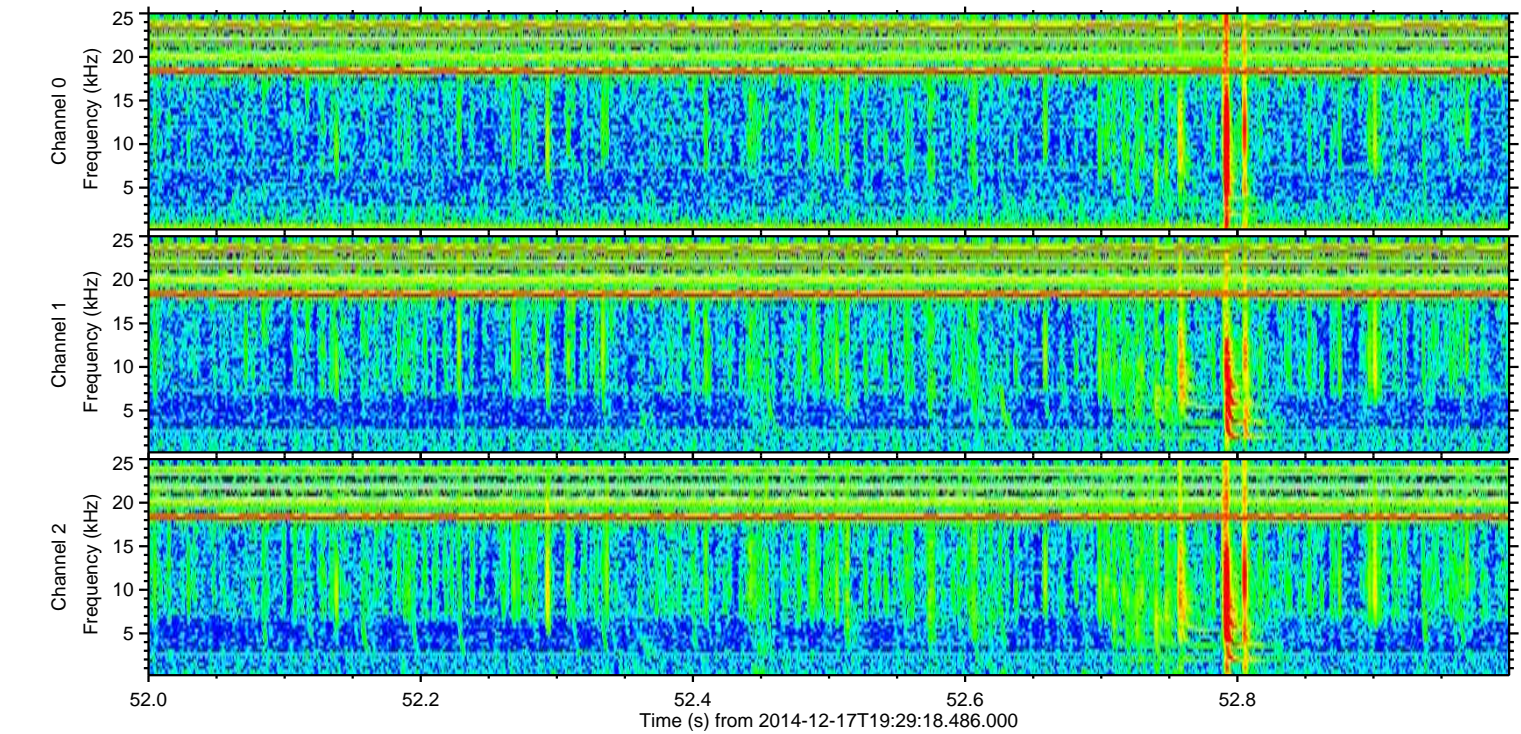
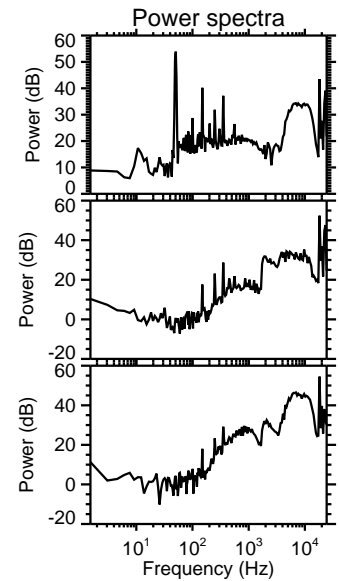
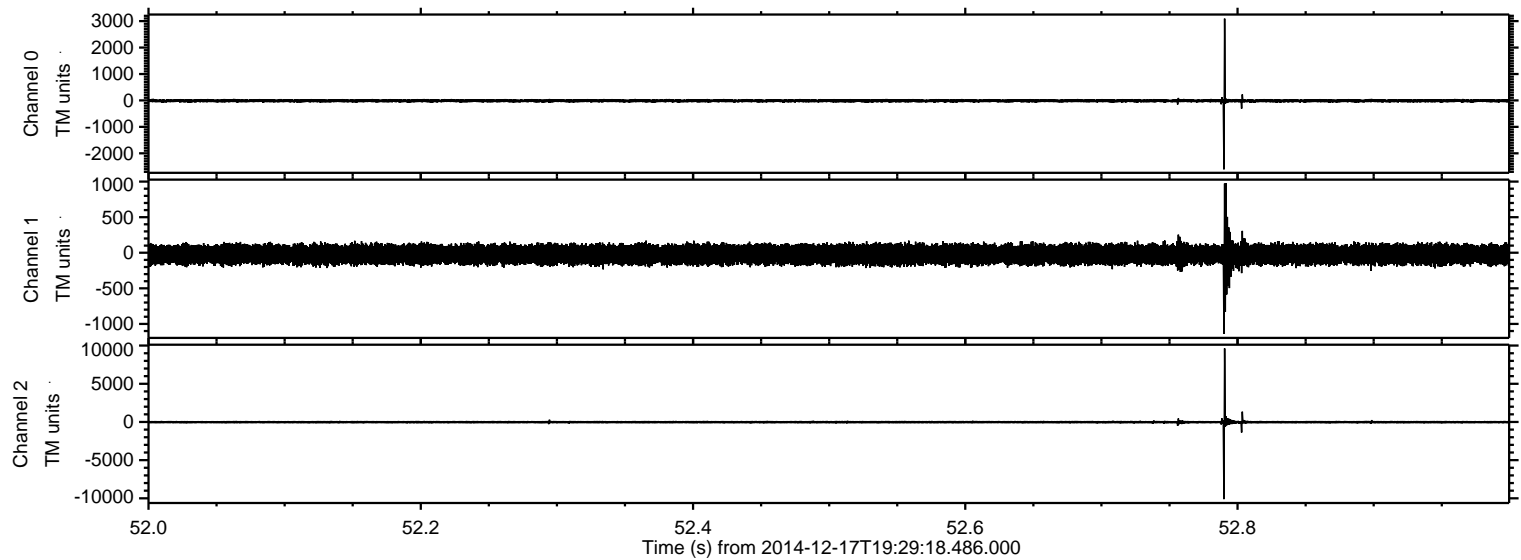

ELMAVAN 3D WAVEFORMS (Measured data sampled at 50 kHz) 49786 packets of 144 samples from 2014-12-17T19:29:18.486.000. Part 141/144

Processed Wed Dec 17 21:45:27 2014 by ELM ver.2012-10-06 from 001__elm20141217_192917__dat00.bin

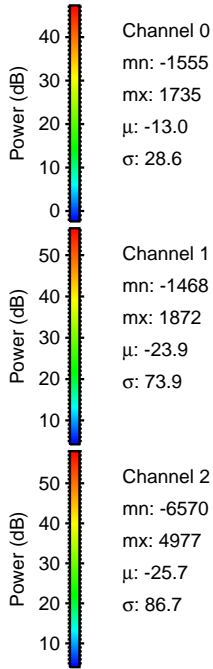
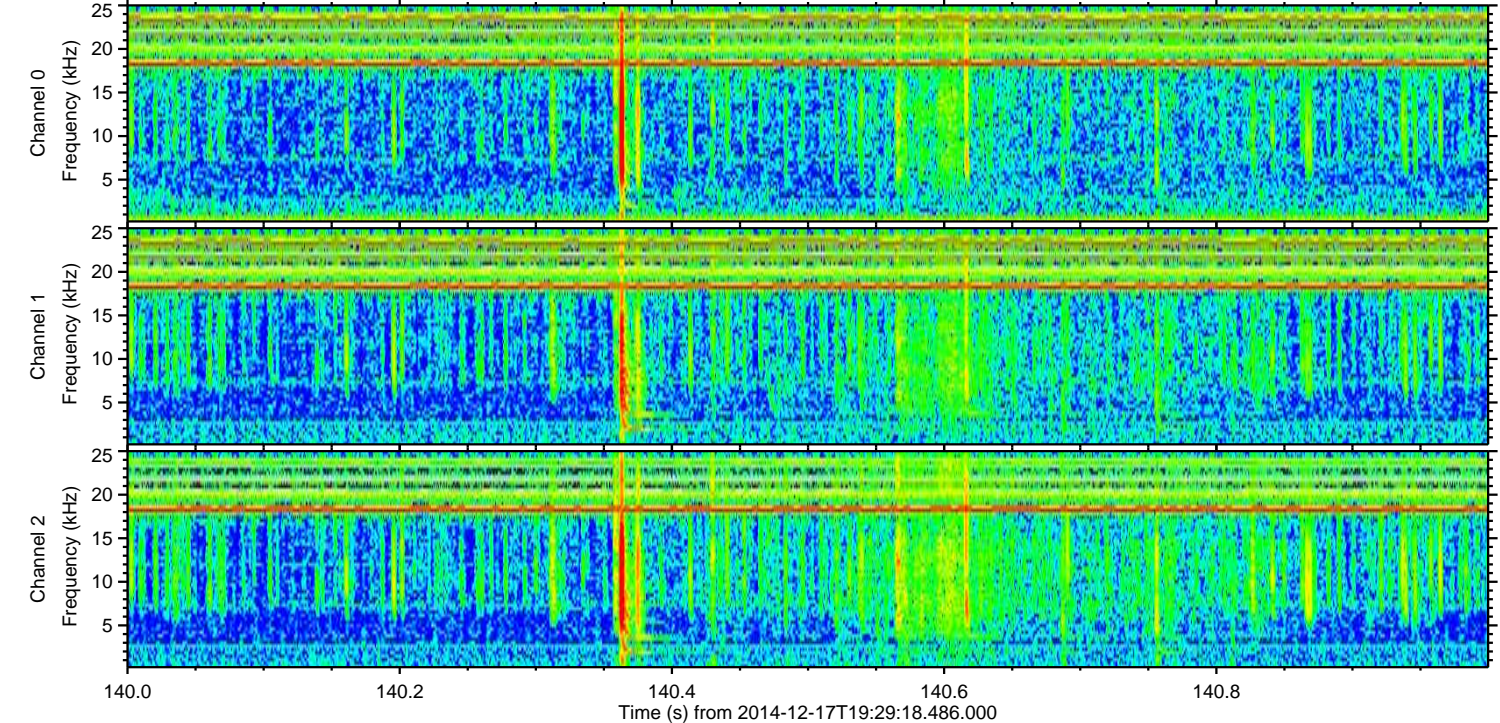
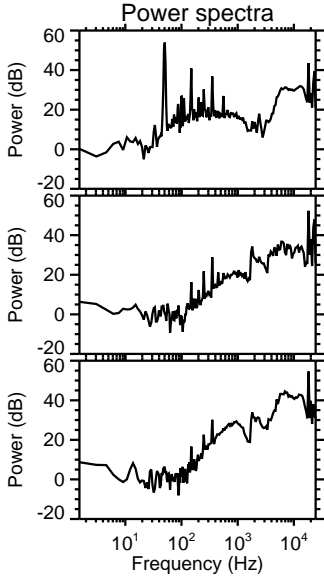
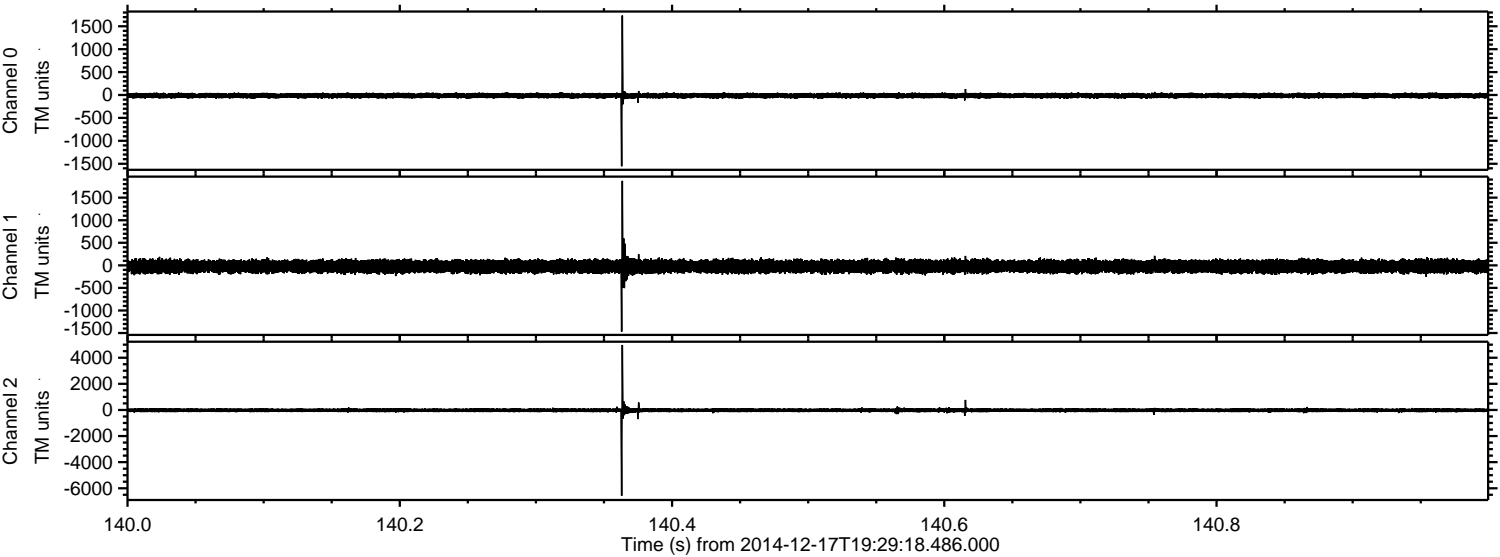

Channel 0
mn: -1555
mx: 1735
 μ : -13.0
 σ : 28.6

Channel 1
mn: -1468
mx: 1872
 μ : -23.9
 σ : 73.9

Channel 2
mn: -6570
mx: 4977
 μ : -25.7
 σ : 86.7

Processed Wed Dec 17 21:45:28 2014 by ELM ver.2012-10-06 from 001__elm20141217_192917__dat00.bin

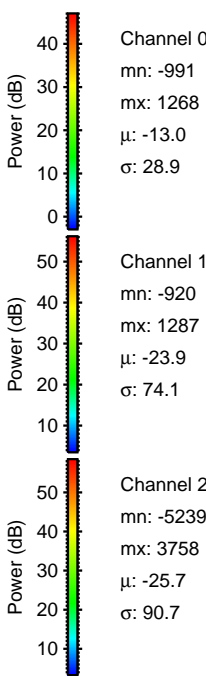
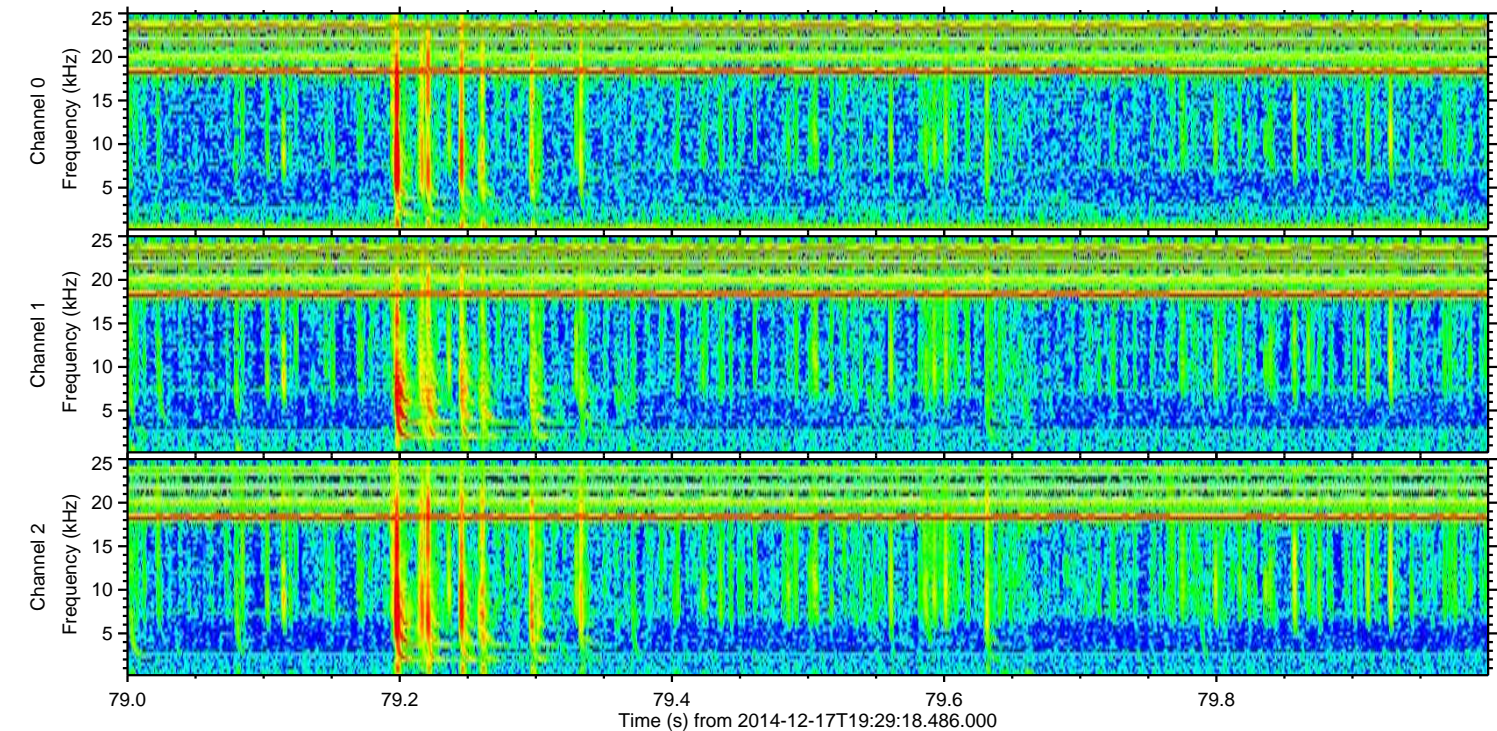
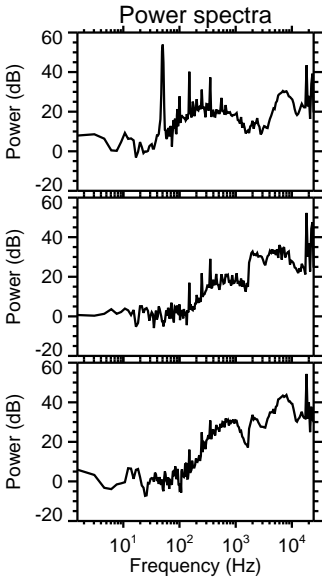
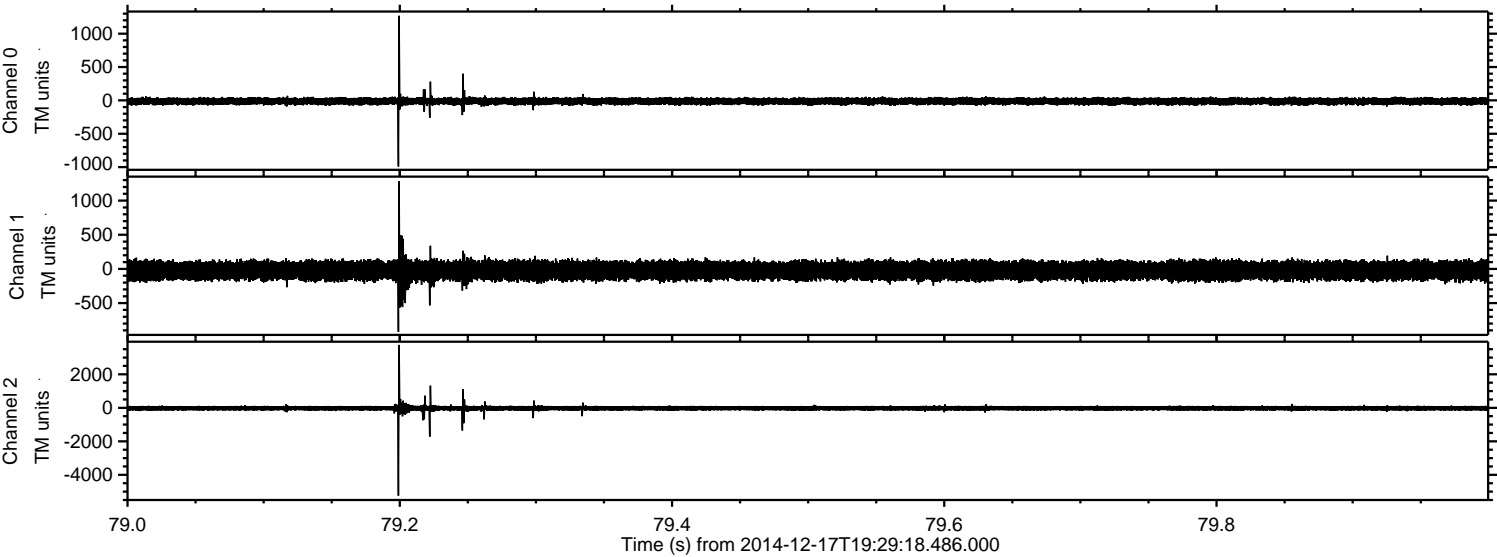

ELMAVAN 3D WAVEFORMS (Measured data sampled at 50 kHz) 49786 packets of 144 samples from 2014-12-17T19:29:18.486.000. Part 111/144

Processed Wed Dec 17 21:45:29 2014 by ELM ver.2012-10-06 from 001__elm20141217_192917__dat00.bin

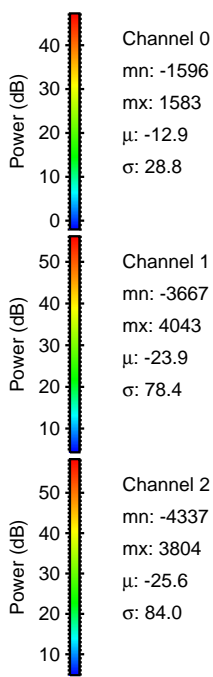
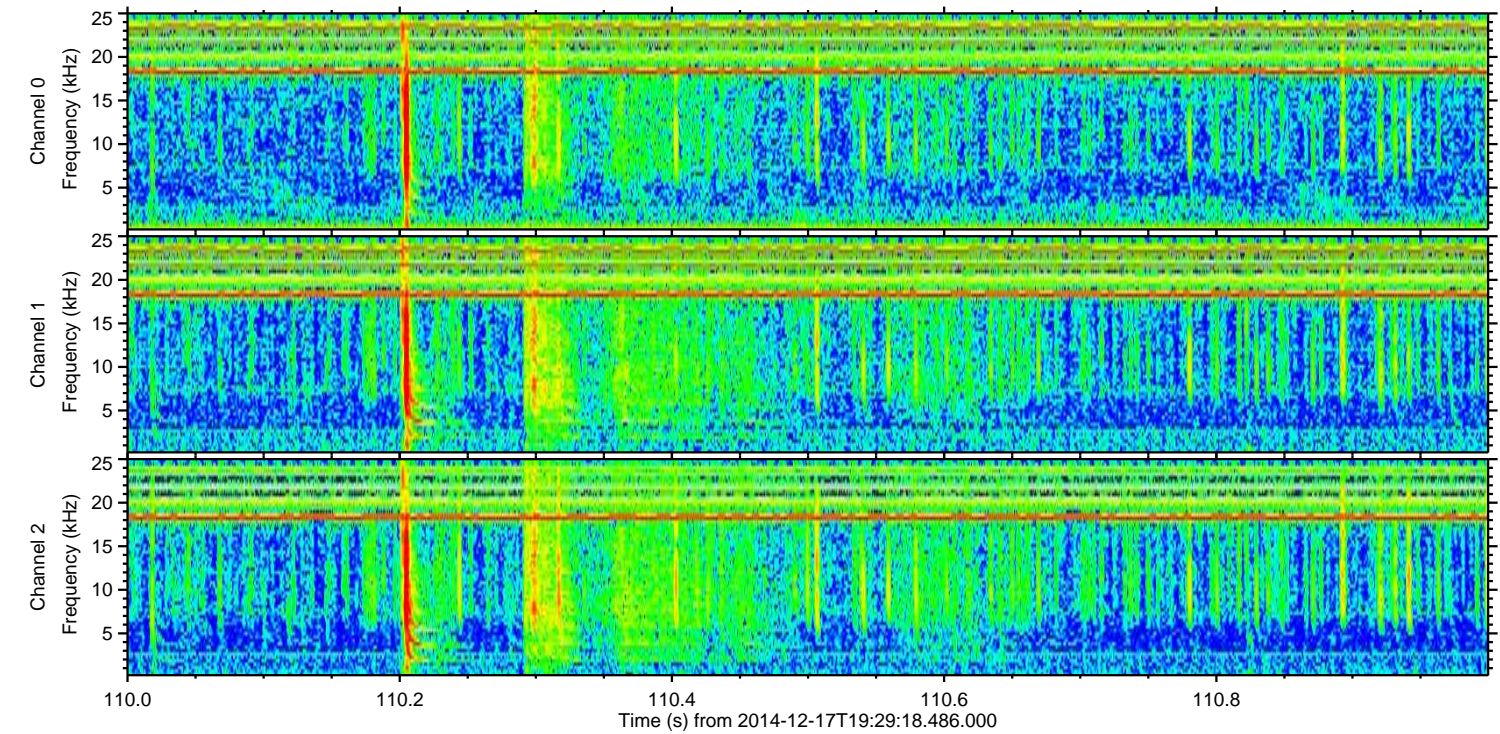
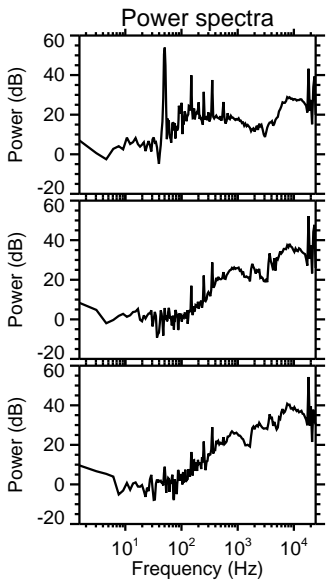
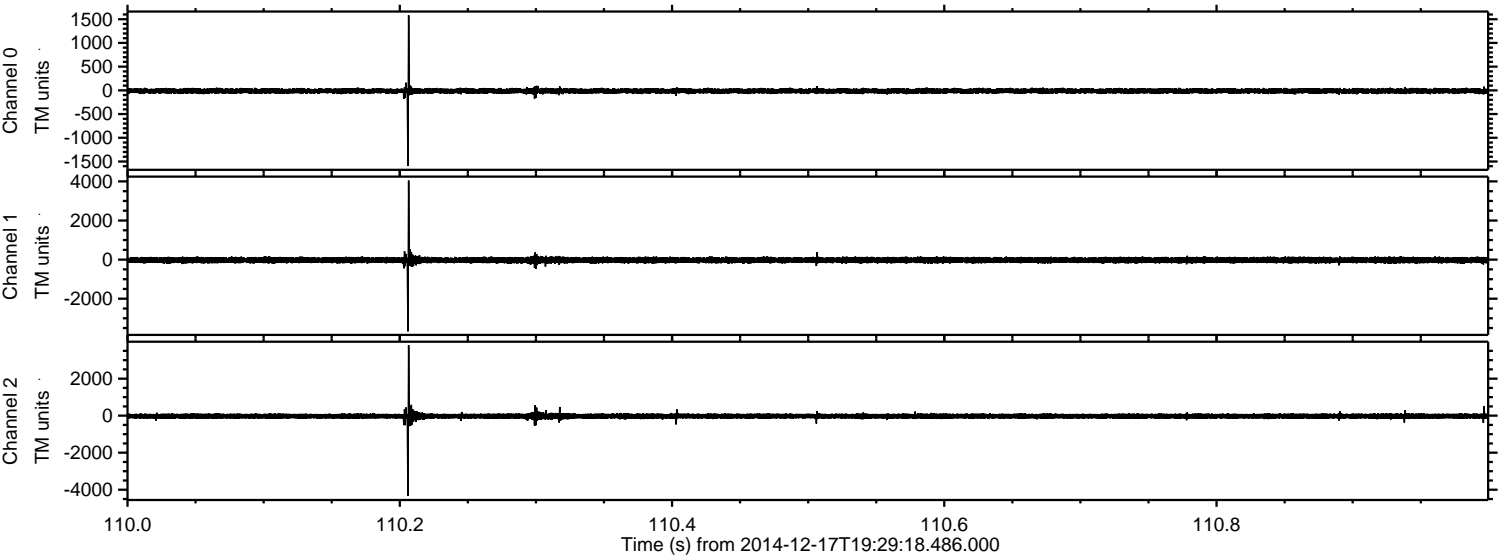

Processed Wed Dec 17 21:45:30 2014 by ELM ver.2012-10-06 from 001__elm20141217_192917__dat00.bin

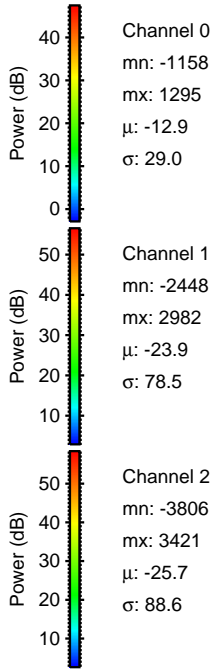
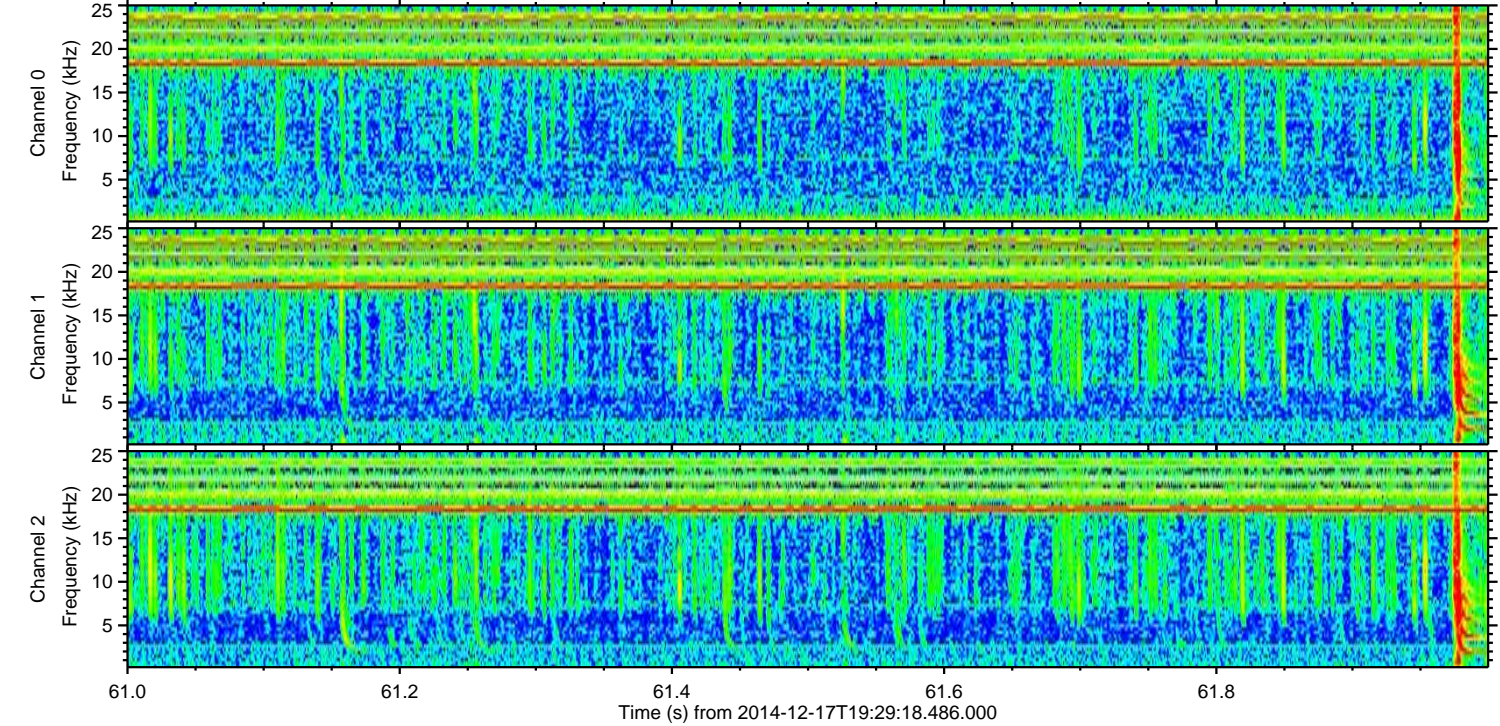
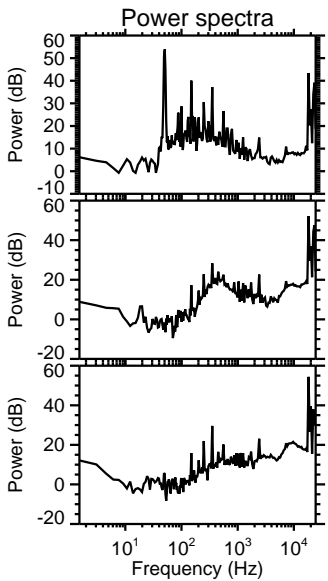
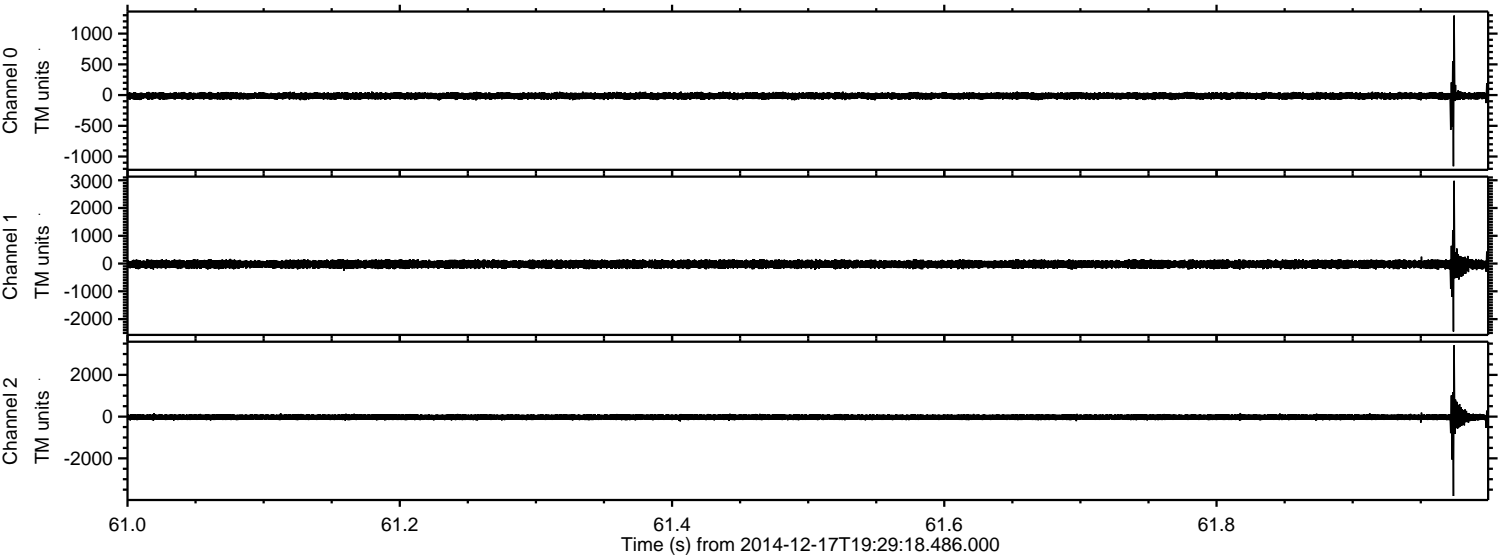

Channel 0
mn: -1158
mx: 1295
 μ : -12.9
 σ : 29.0

Channel 1
mn: -2448
mx: 2982
 μ : -23.9
 σ : 78.5

Channel 2
mn: -3806
mx: 3421
 μ : -25.7
 σ : 88.6

Processed Wed Dec 17 21:45:32 2014 by ELM ver.2012-10-06 from 001__elm20141217_192917__dat00.bin

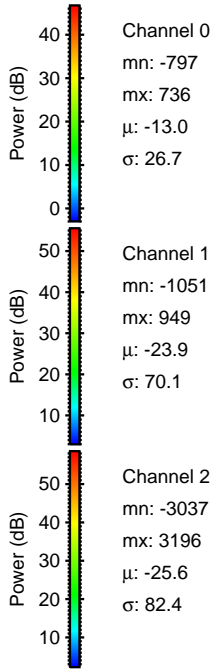
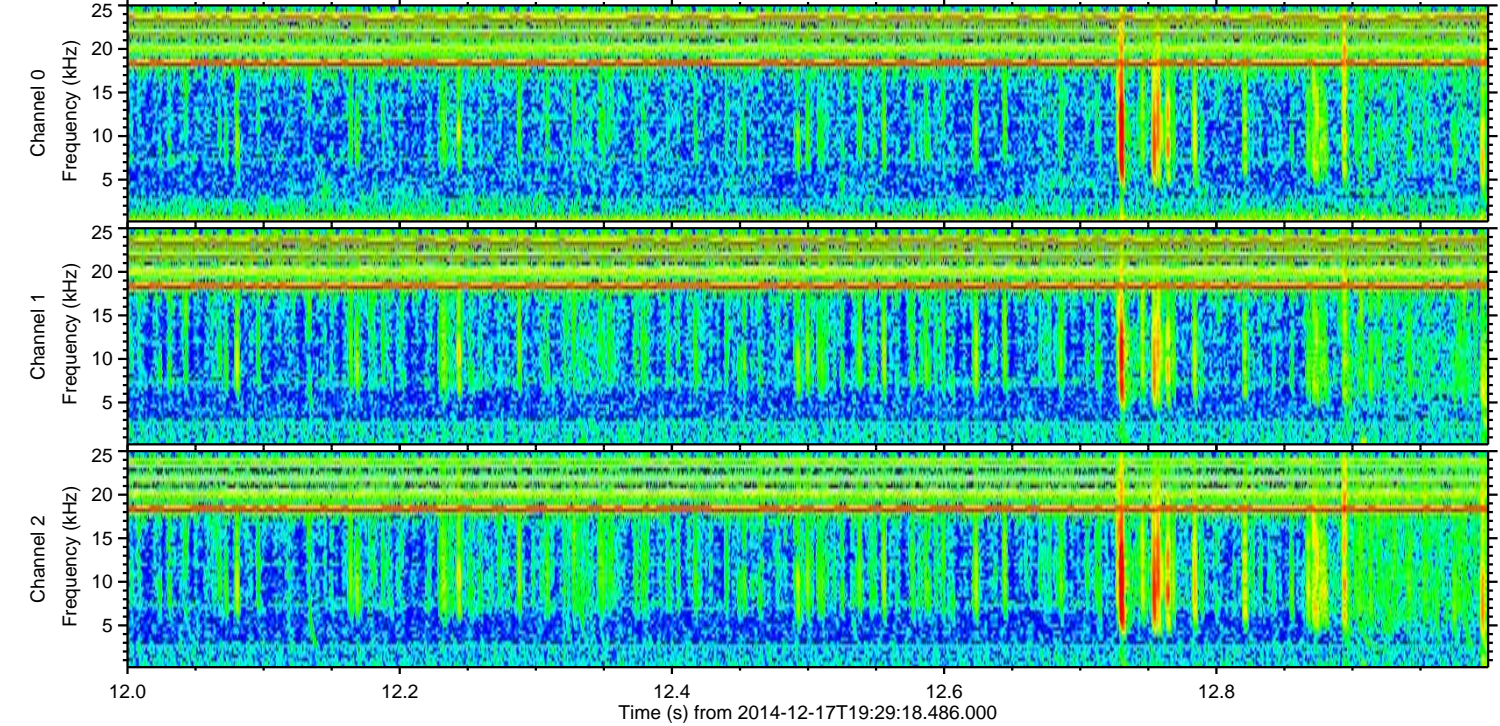
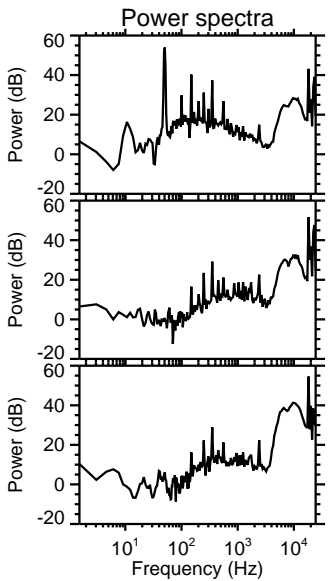
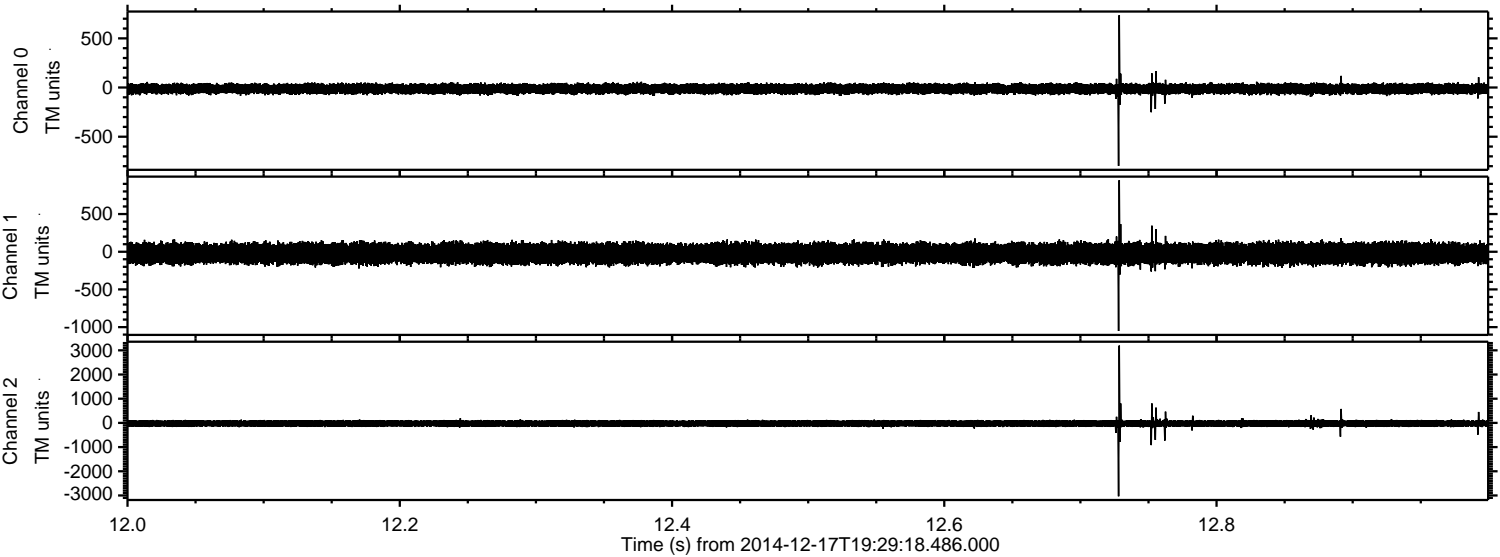

Processed Wed Dec 17 21:45:33 2014 by ELM ver.2012-10-06 from 001__elm20141217_192917__dat00.bin

