

# ELMAVAN 3D WAVEFORMS (Measured data sampled at 50 kHz) 49795 packets of 144 samples from 2014-12-17T18:29:16.736.000.

Processed Wed Dec 17 20:51:20 2014 by ELM ver.2012-10-06 from 001\_\_elm20141217\_182915\_\_dat00.bin

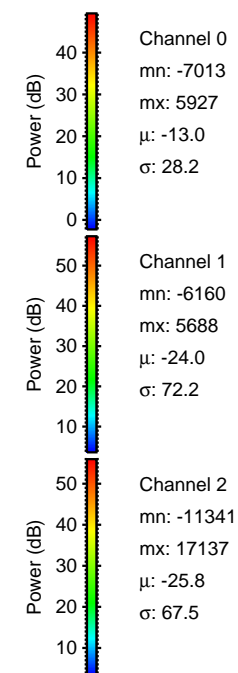

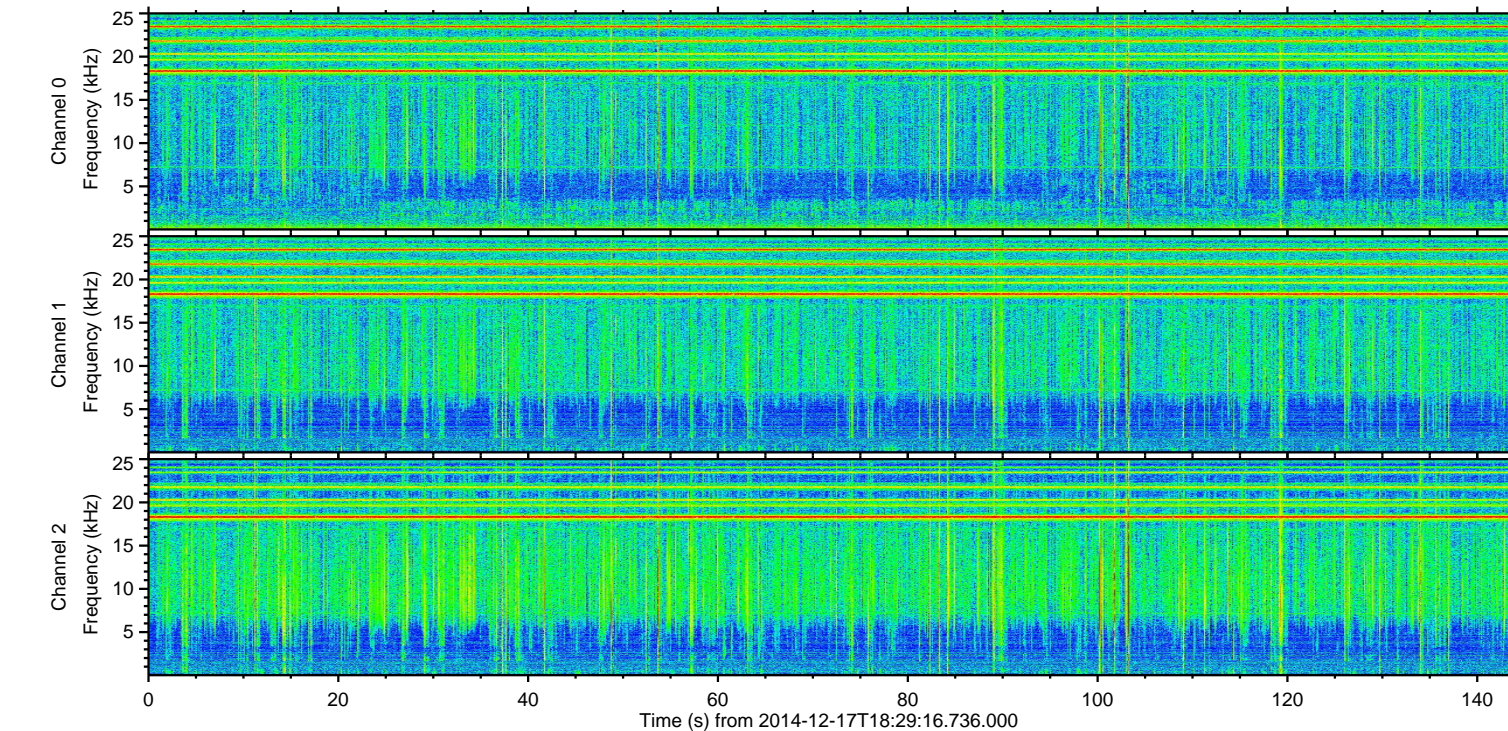
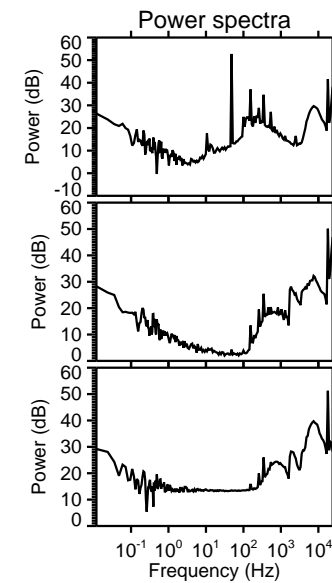
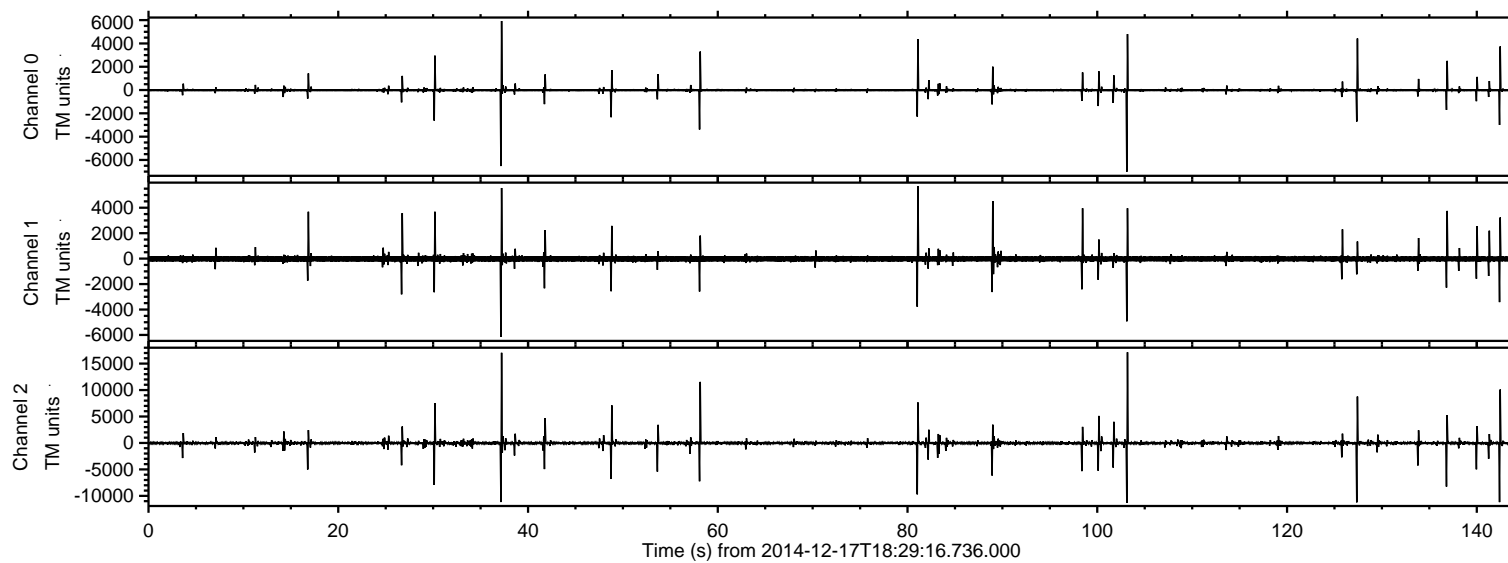

ELMAVAN 3D WAVEFORMS (Measured data sampled at 50 kHz) 49795 packets of 144 samples from 2014-12-17T18:29:16.736.000. Part 104/144

Processed Wed Dec 17 20:51:33 2014 by ELM ver.2012-10-06 from 001\_\_elm20141217\_182915\_\_dat00.bin

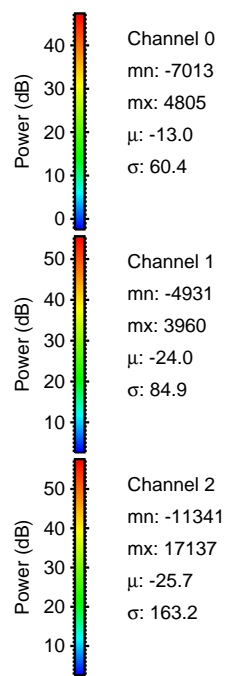
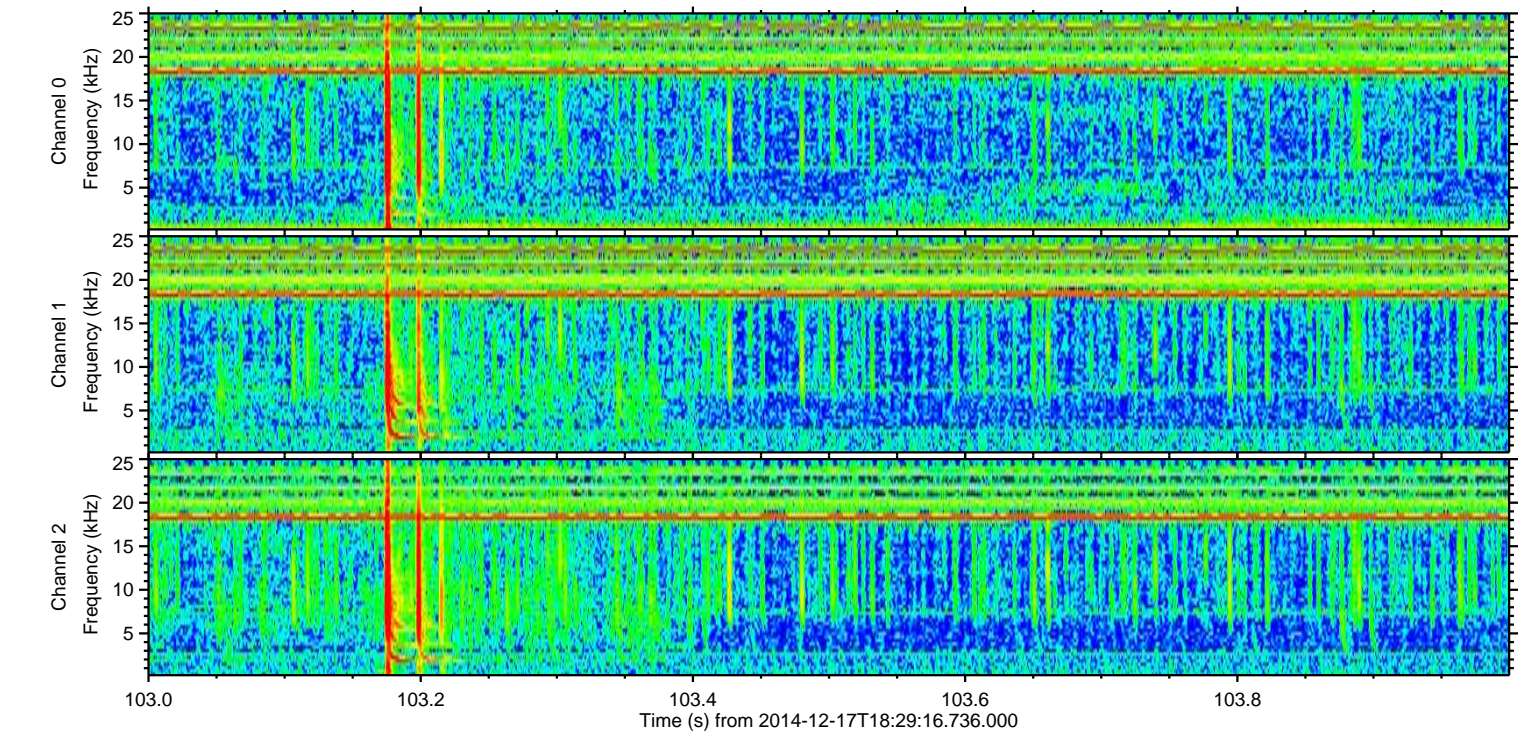
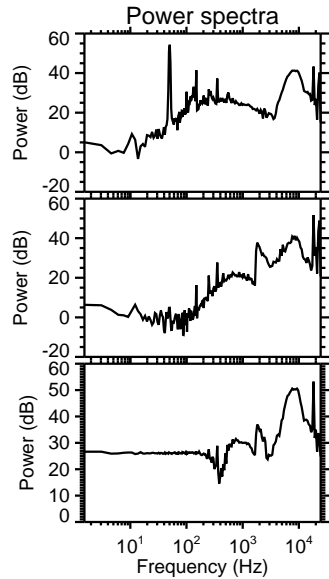
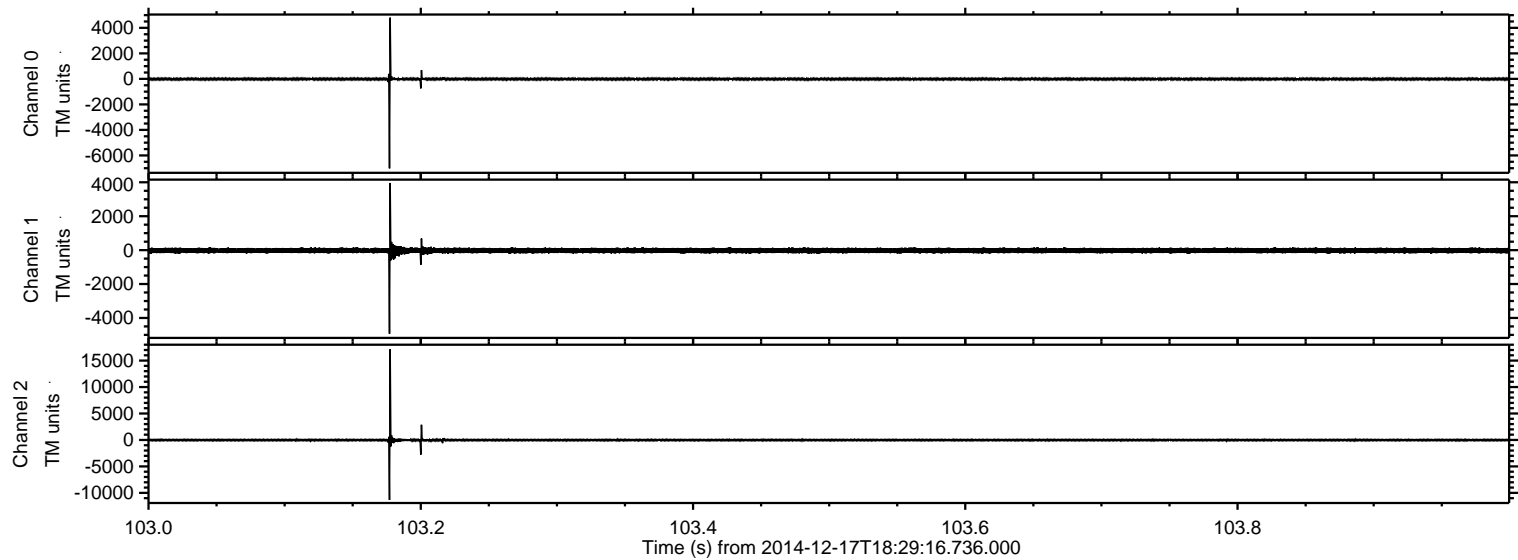



Processed Wed Dec 17 20:51:34 2014 by ELM ver.2012-10-06 from 001\_\_elm20141217\_182915\_\_dat00.bin

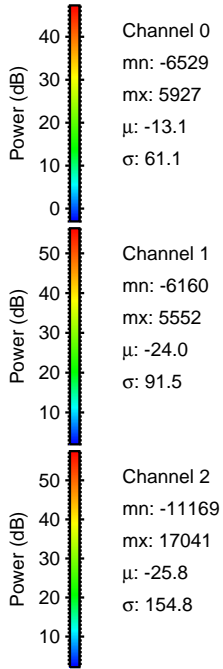
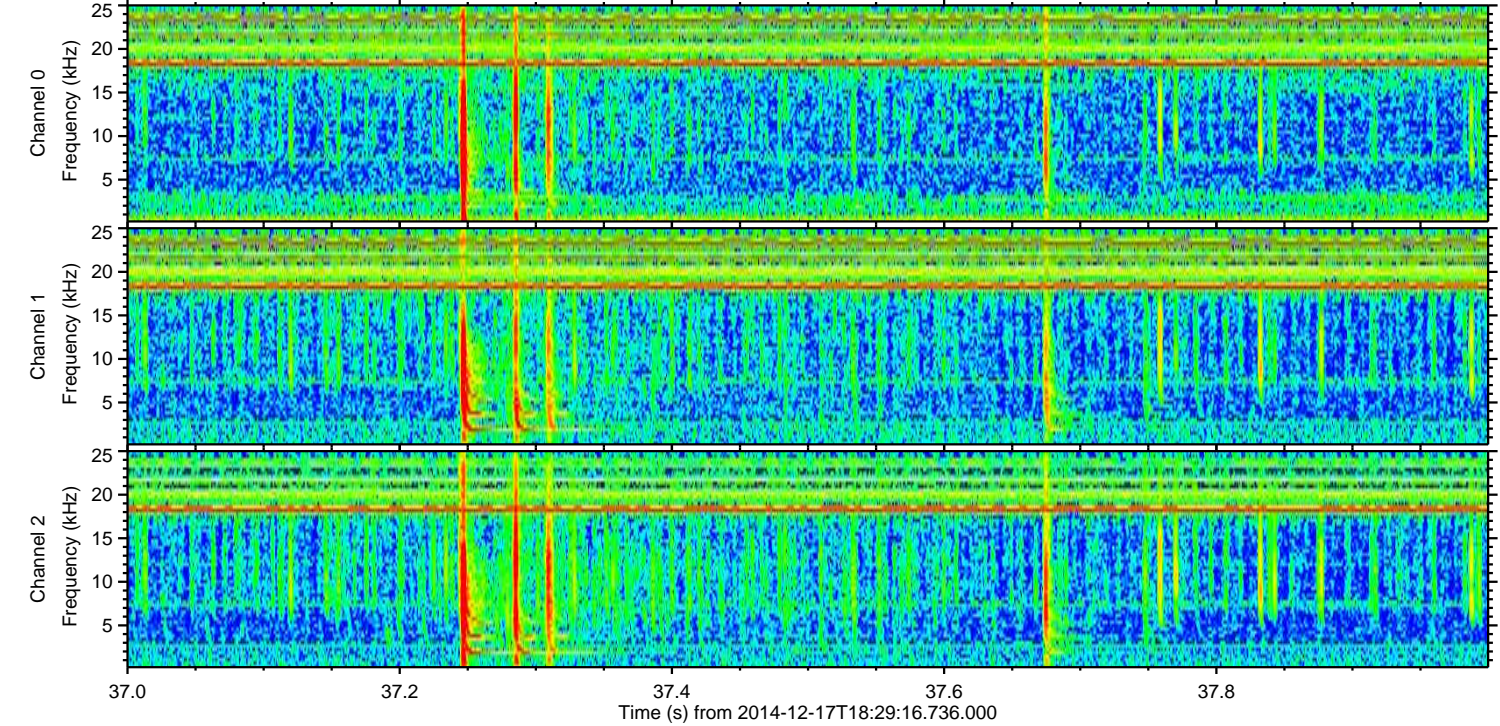
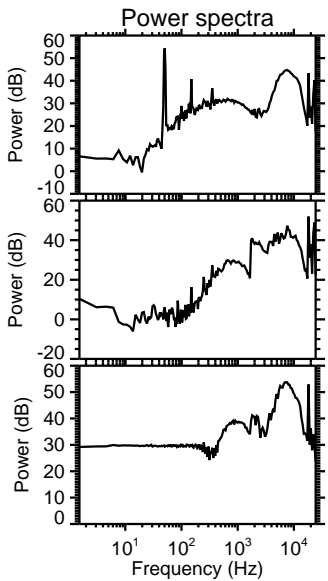
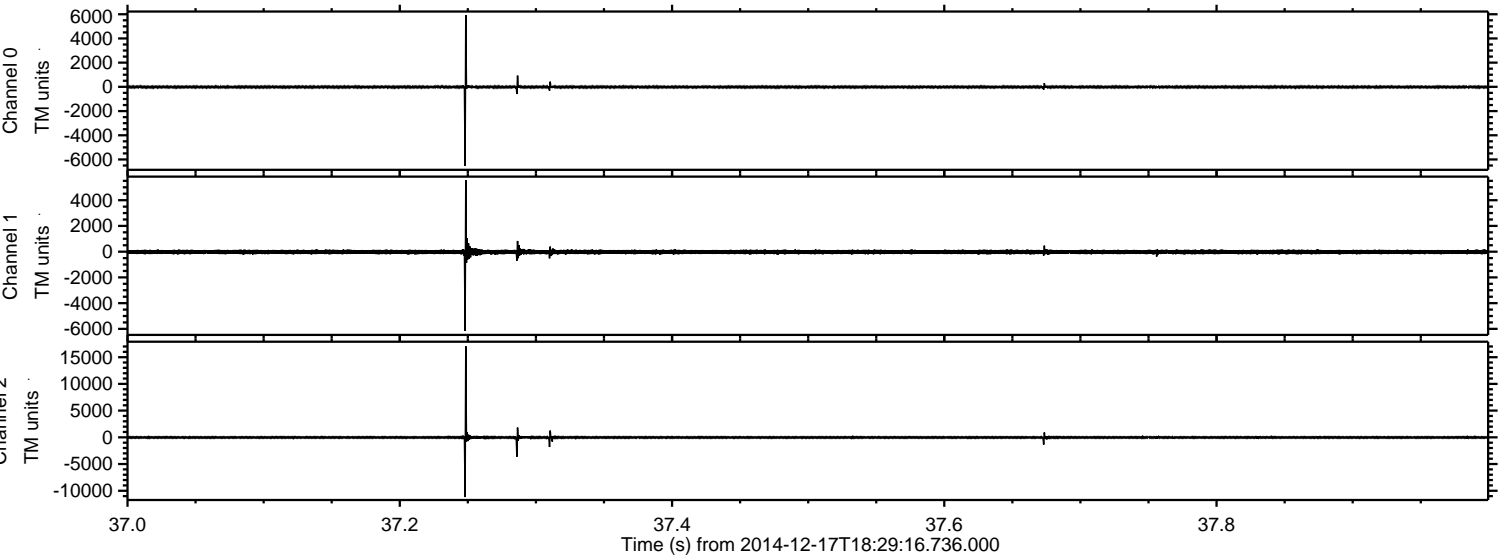



Processed Wed Dec 17 20:51:35 2014 by ELM ver.2012-10-06 from 001\_\_elm20141217\_182915\_\_dat00.bin

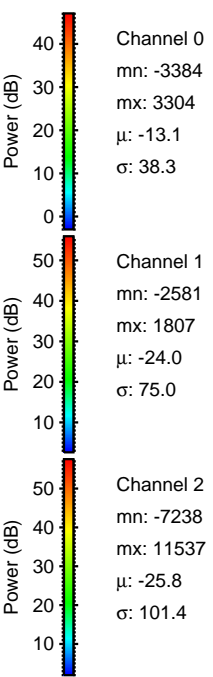
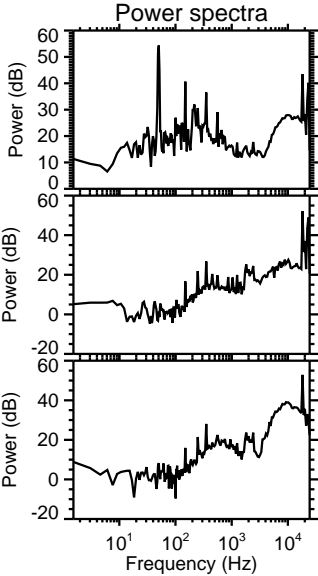
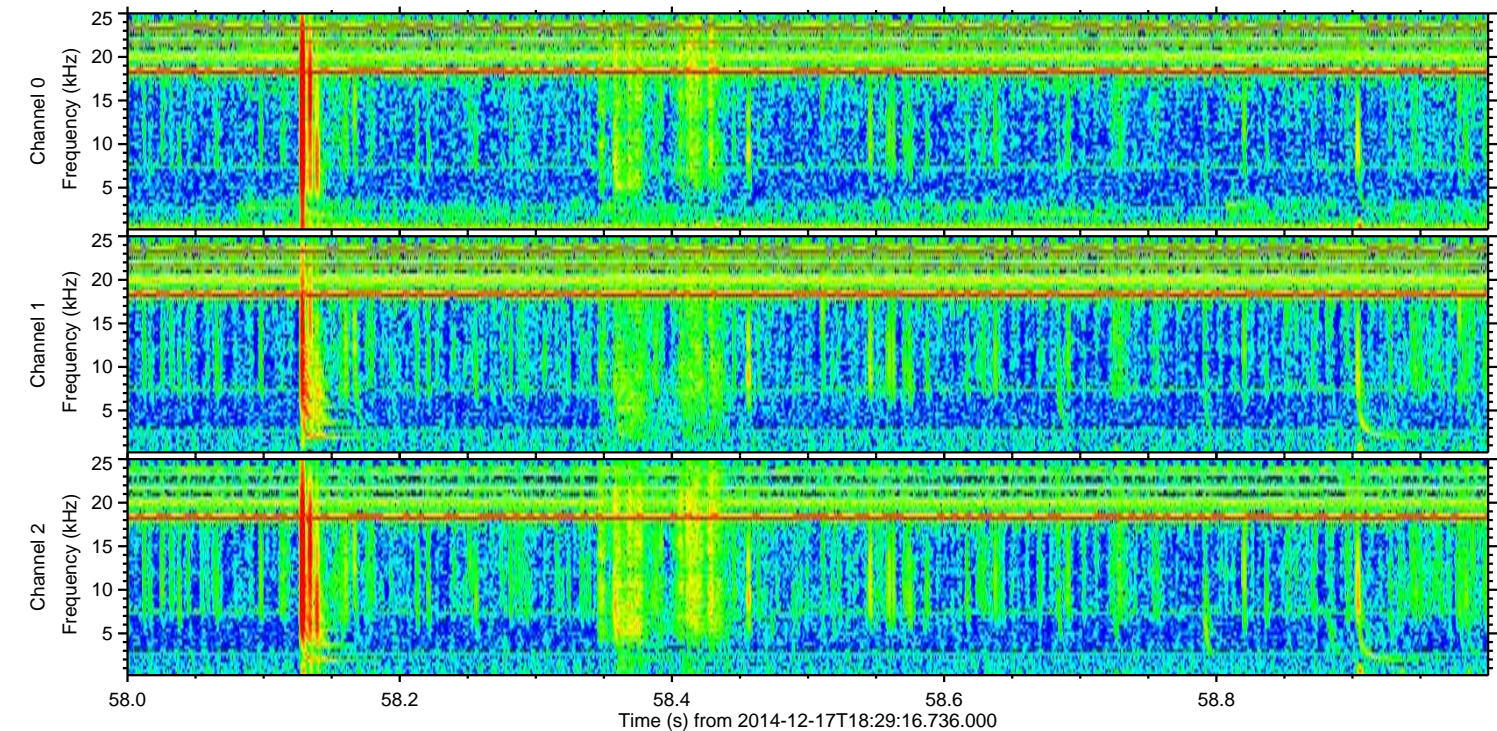
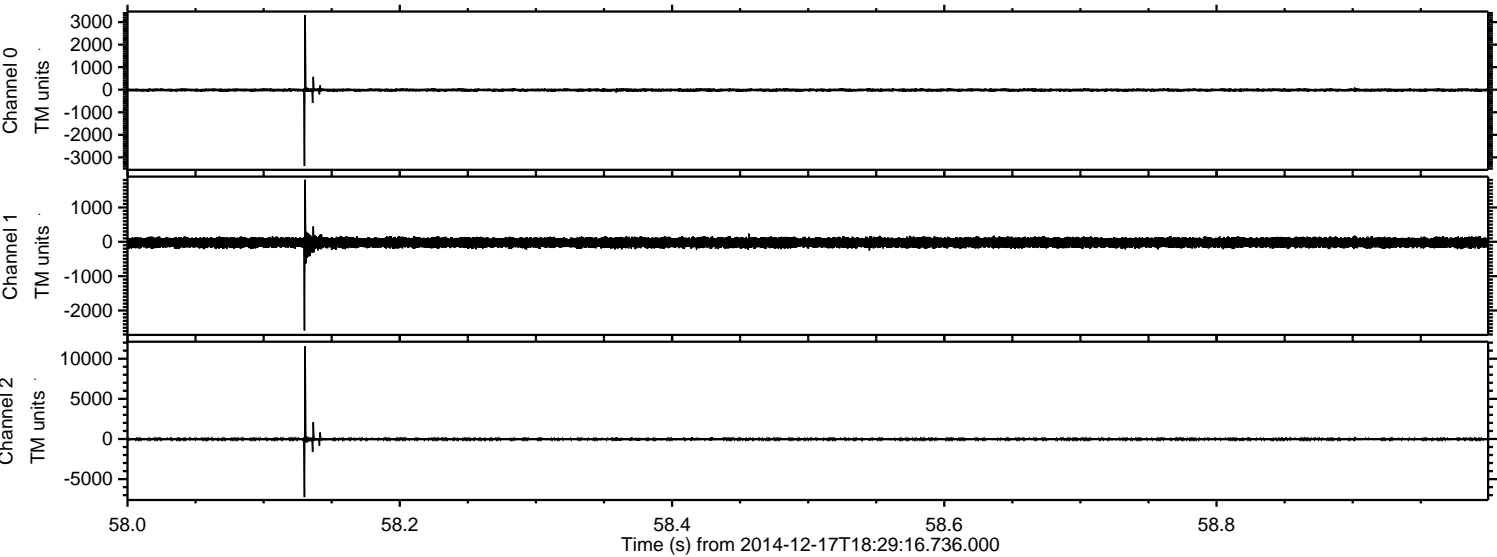



ELMAVAN 3D WAVEFORMS (Measured data sampled at 50 kHz) 49795 packets of 144 samples from 2014-12-17T18:29:16.736.000. Part 128/144

Processed Wed Dec 17 20:51:36 2014 by ELM ver.2012-10-06 from 001\_\_elm20141217\_182915\_\_dat00.bin

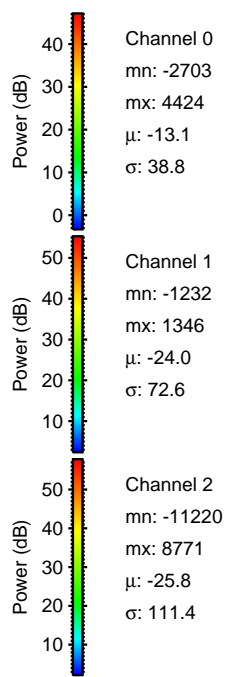
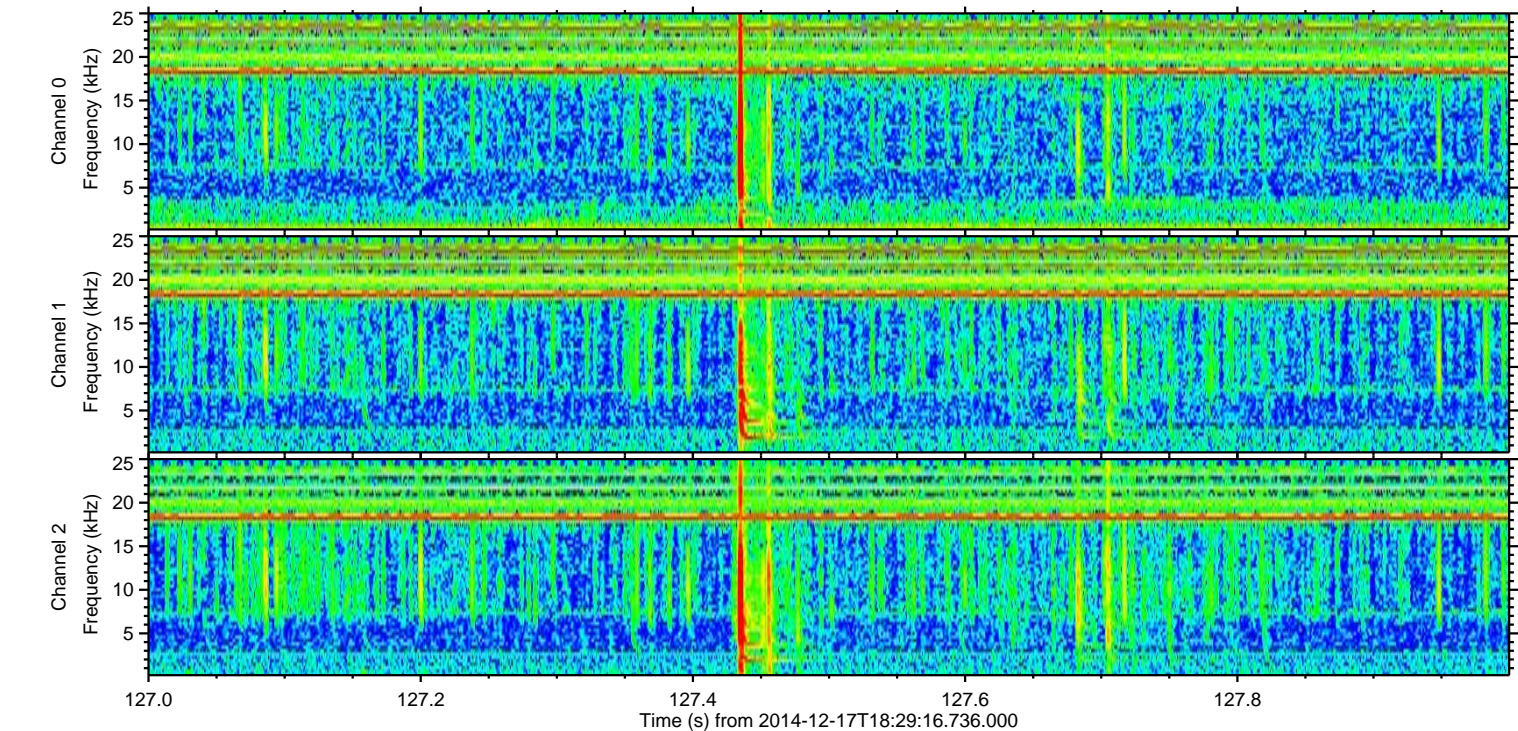
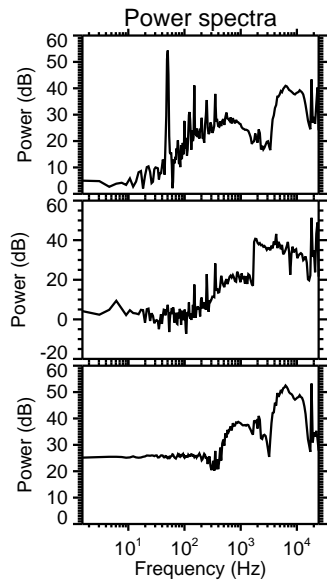
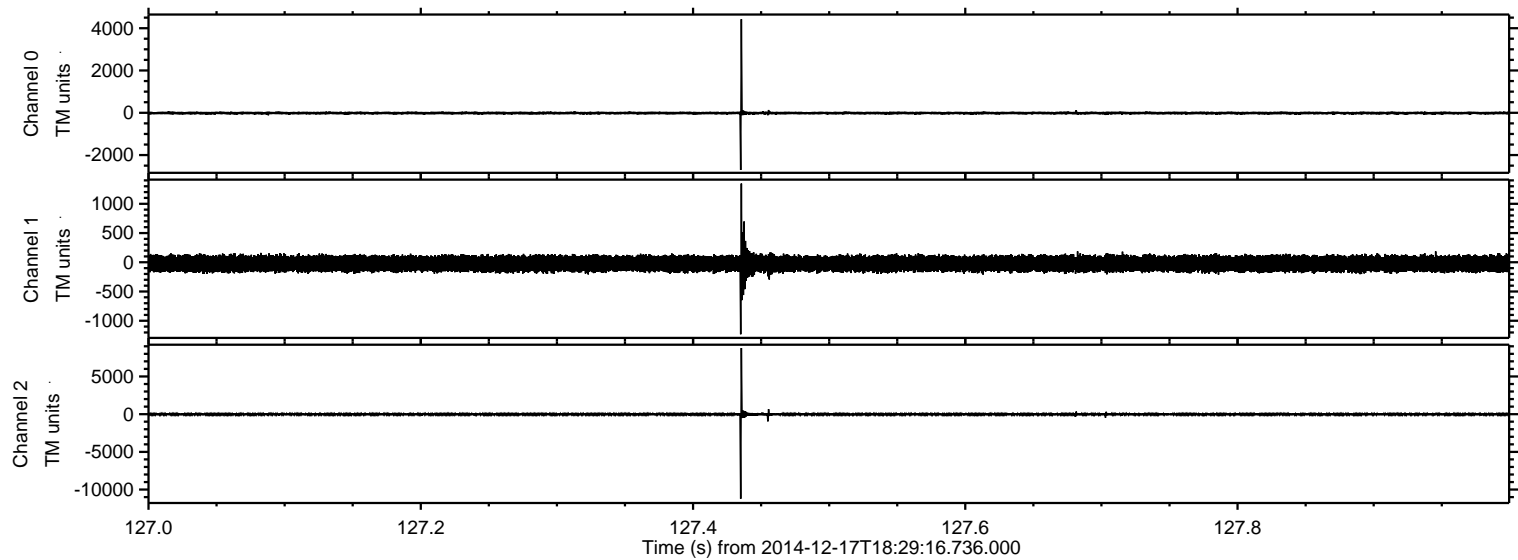



ELMAVAN 3D WAVEFORMS (Measured data sampled at 50 kHz) 49795 packets of 144 samples from 2014-12-17T18:29:16.736.000. Part 143/144

Processed Wed Dec 17 20:51:37 2014 by ELM ver.2012-10-06 from 001\_\_elm20141217\_182915\_\_dat00.bin

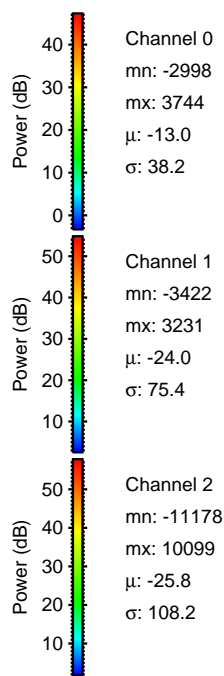
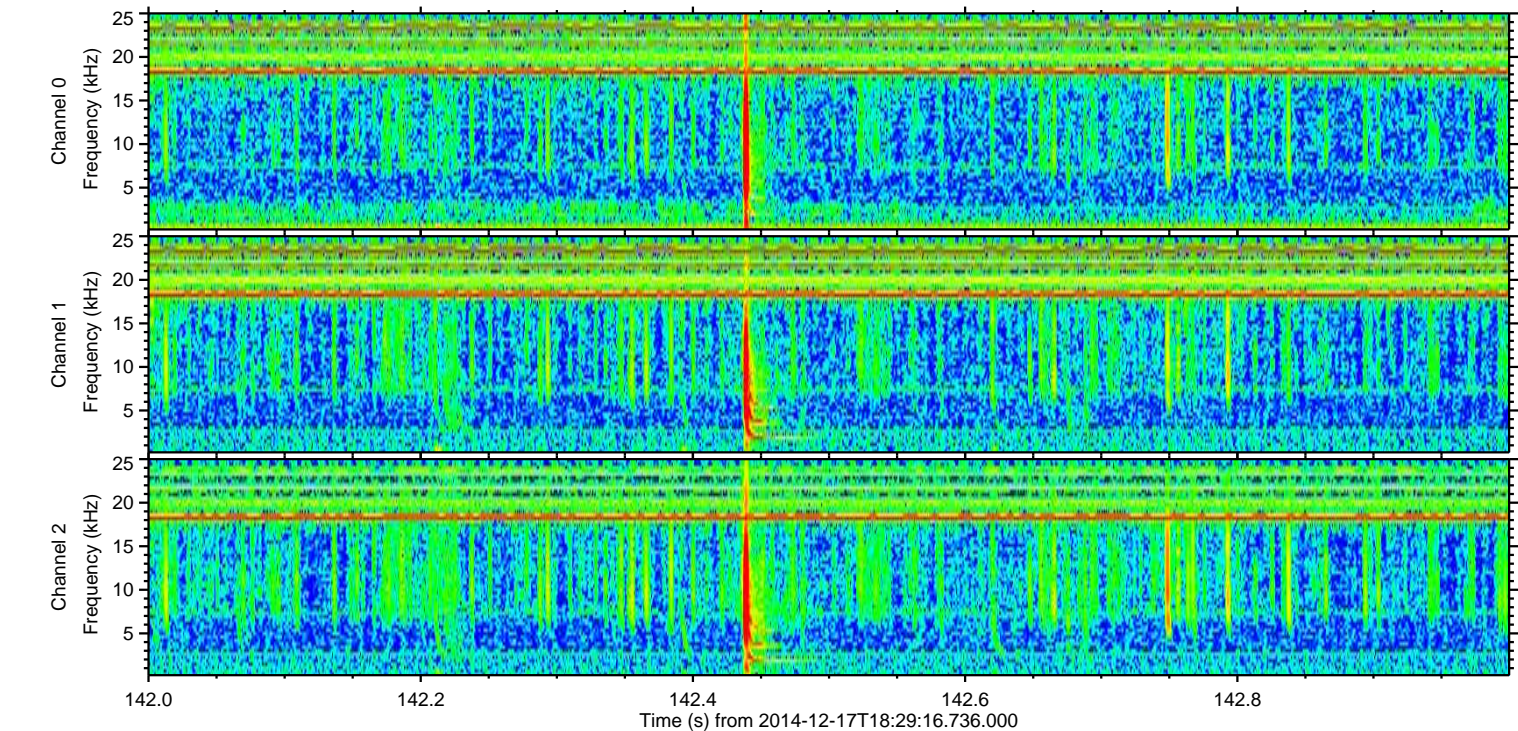
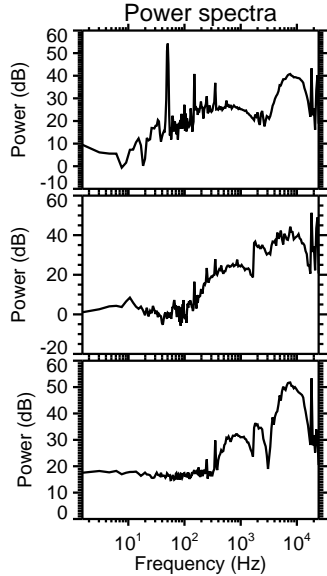
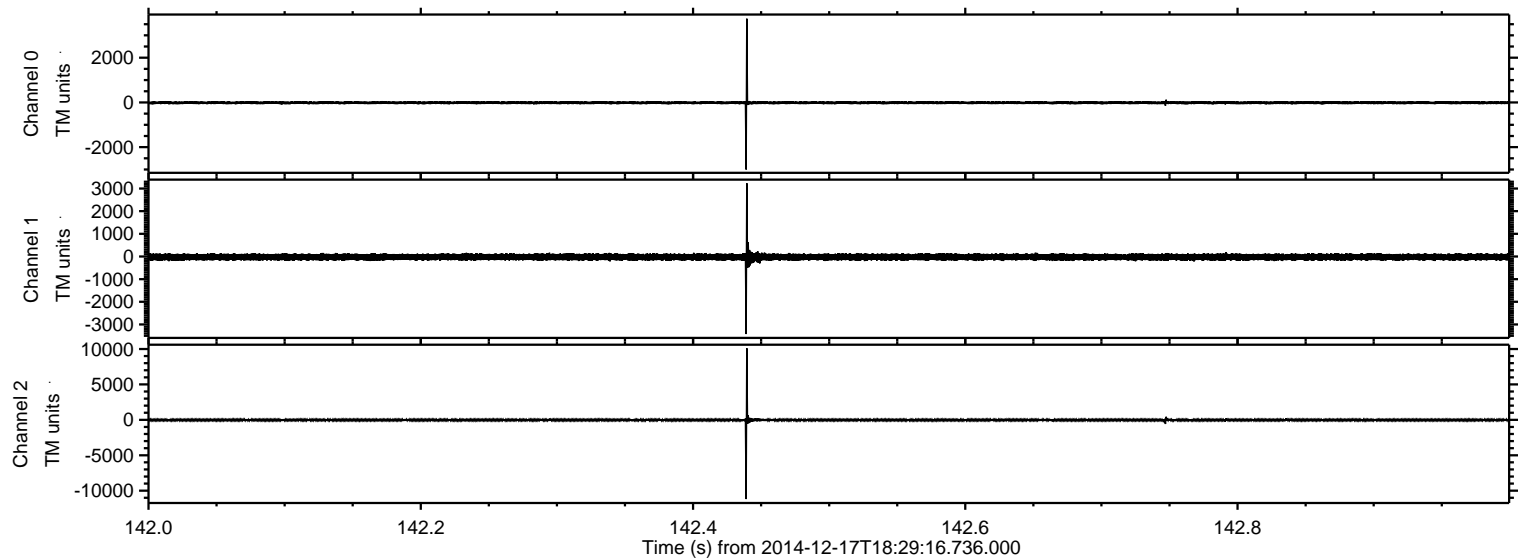



Processed Wed Dec 17 20:51:38 2014 by ELM ver.2012-10-06 from 001\_\_elm20141217\_182915\_\_dat00.bin

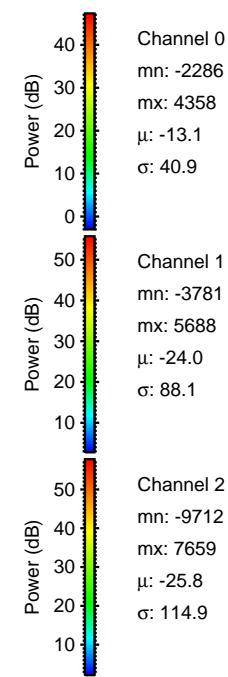
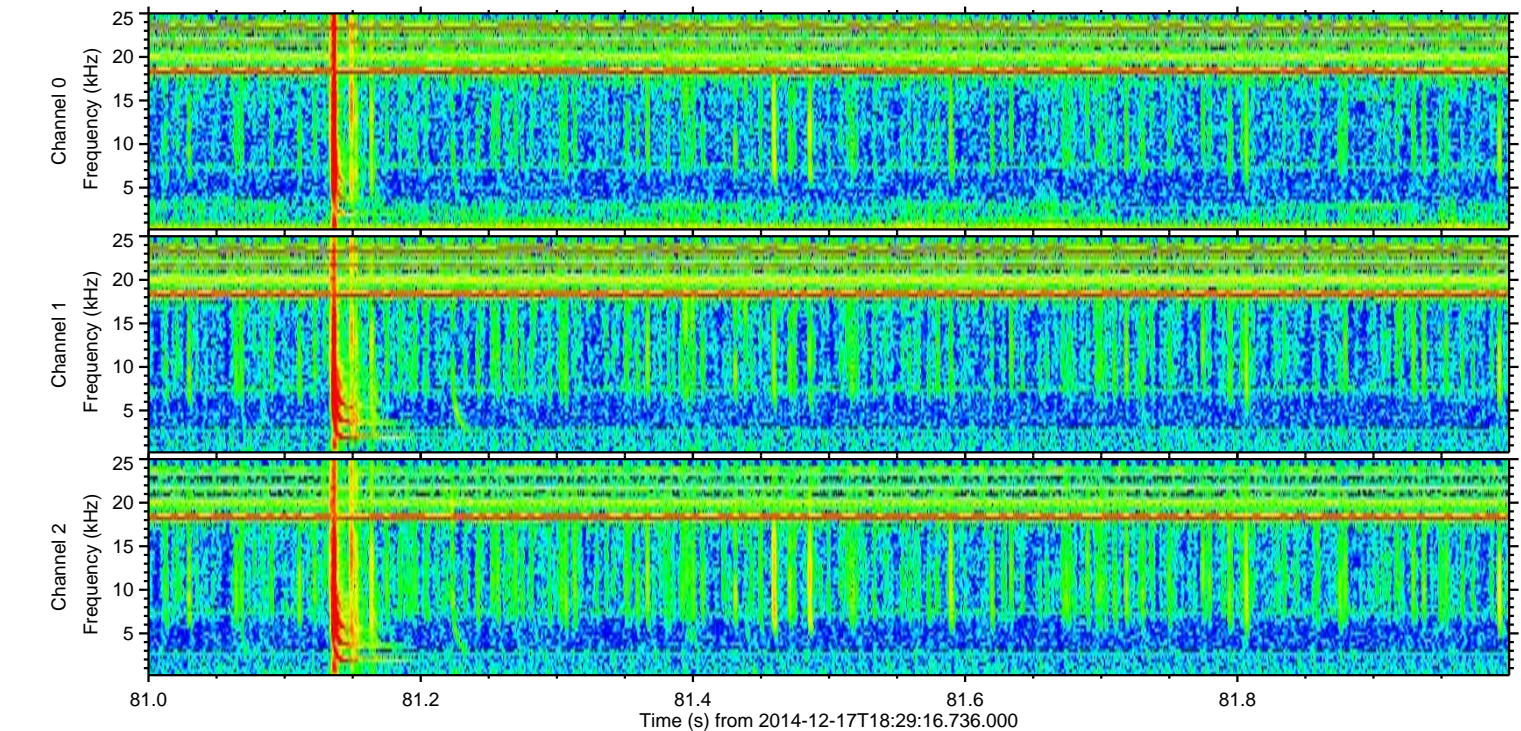
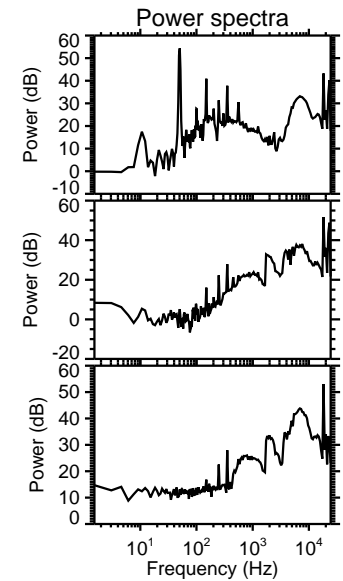
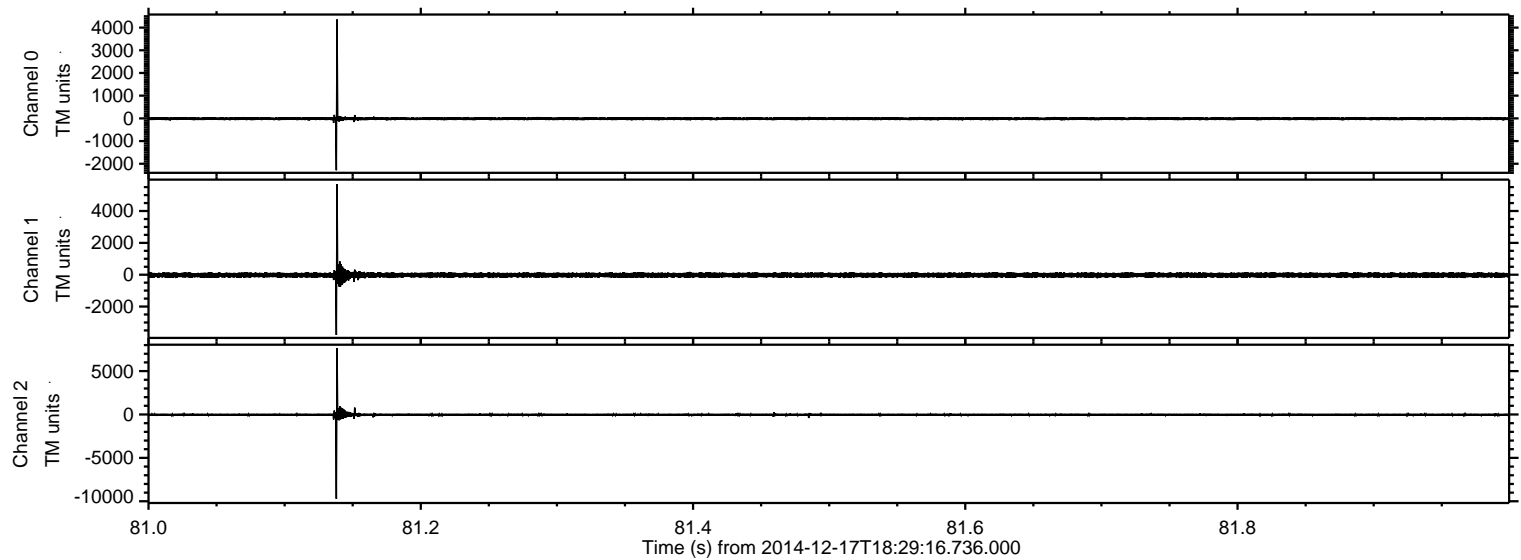



ELMAVAN 3D WAVEFORMS (Measured data sampled at 50 kHz) 49795 packets of 144 samples from 2014-12-17T18:29:16.736.000. Part 137/144

Processed Wed Dec 17 20:51:39 2014 by ELM ver.2012-10-06 from 001\_\_elm20141217\_182915\_\_dat00.bin

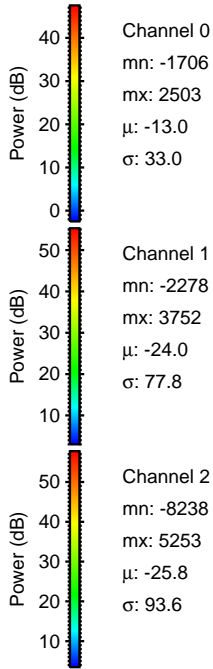
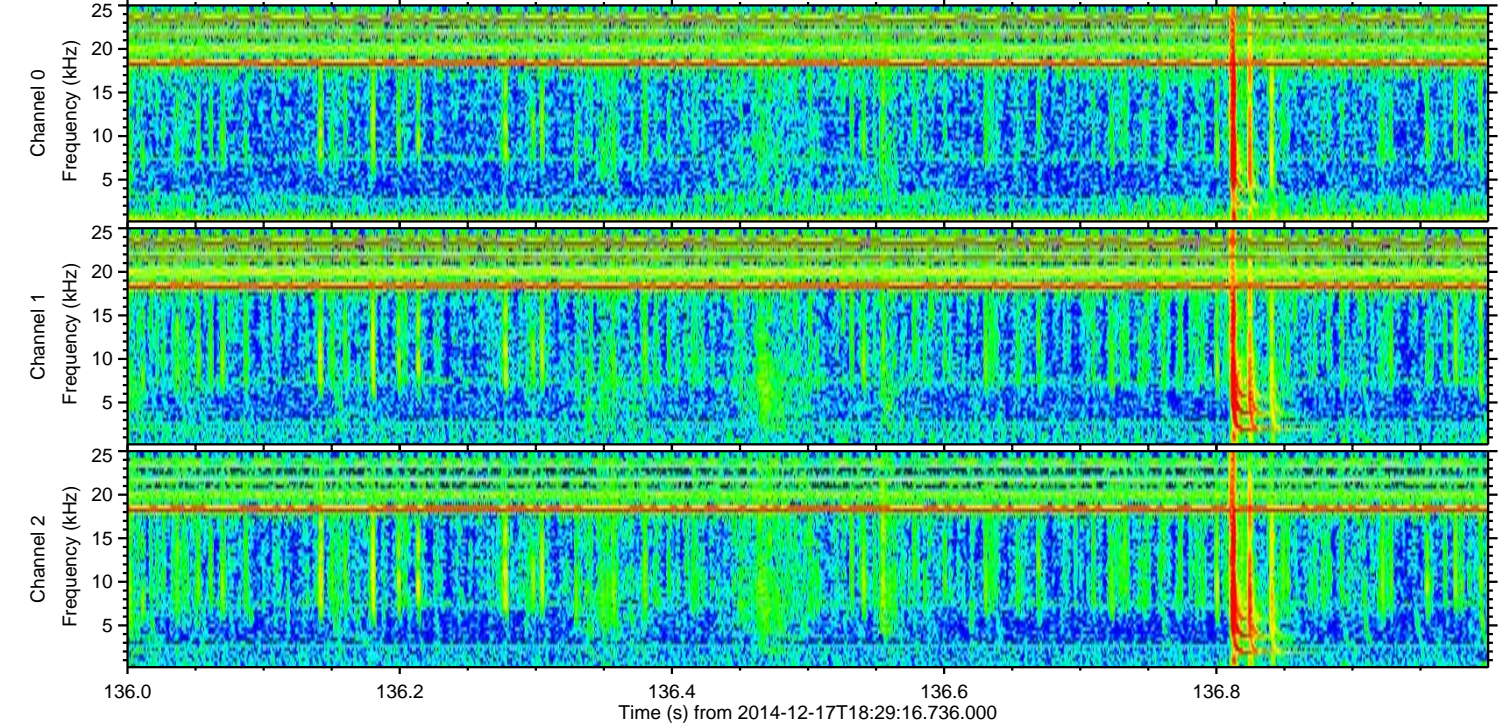
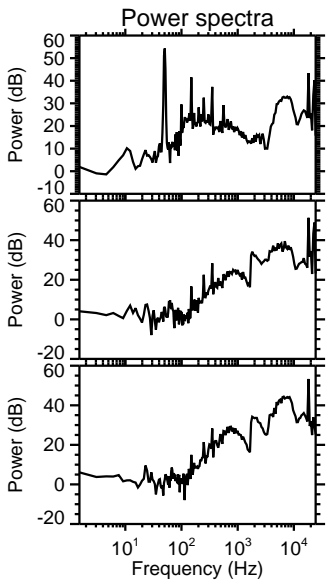
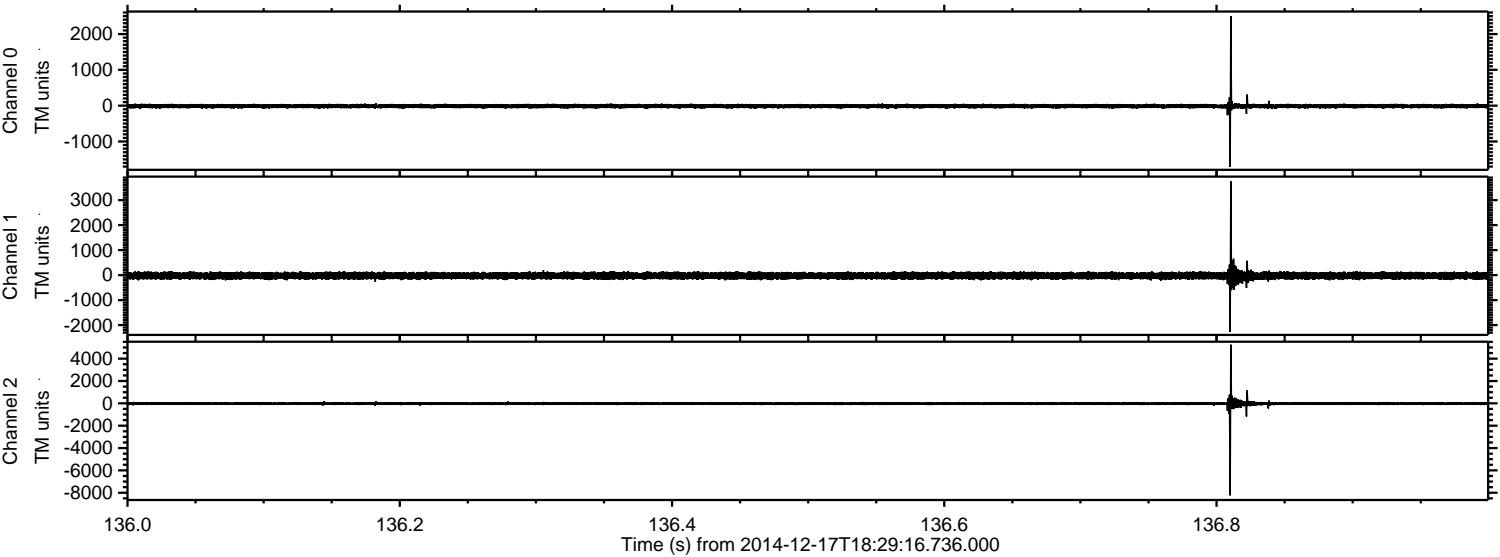



Processed Wed Dec 17 20:51:40 2014 by ELM ver.2012-10-06 from 001\_\_elm20141217\_182915\_\_dat00.bin

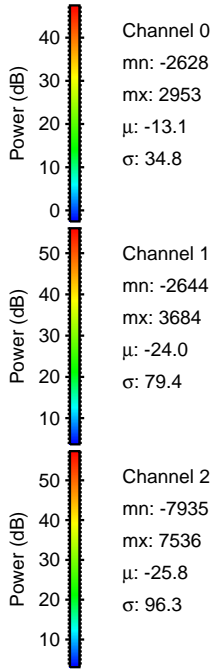
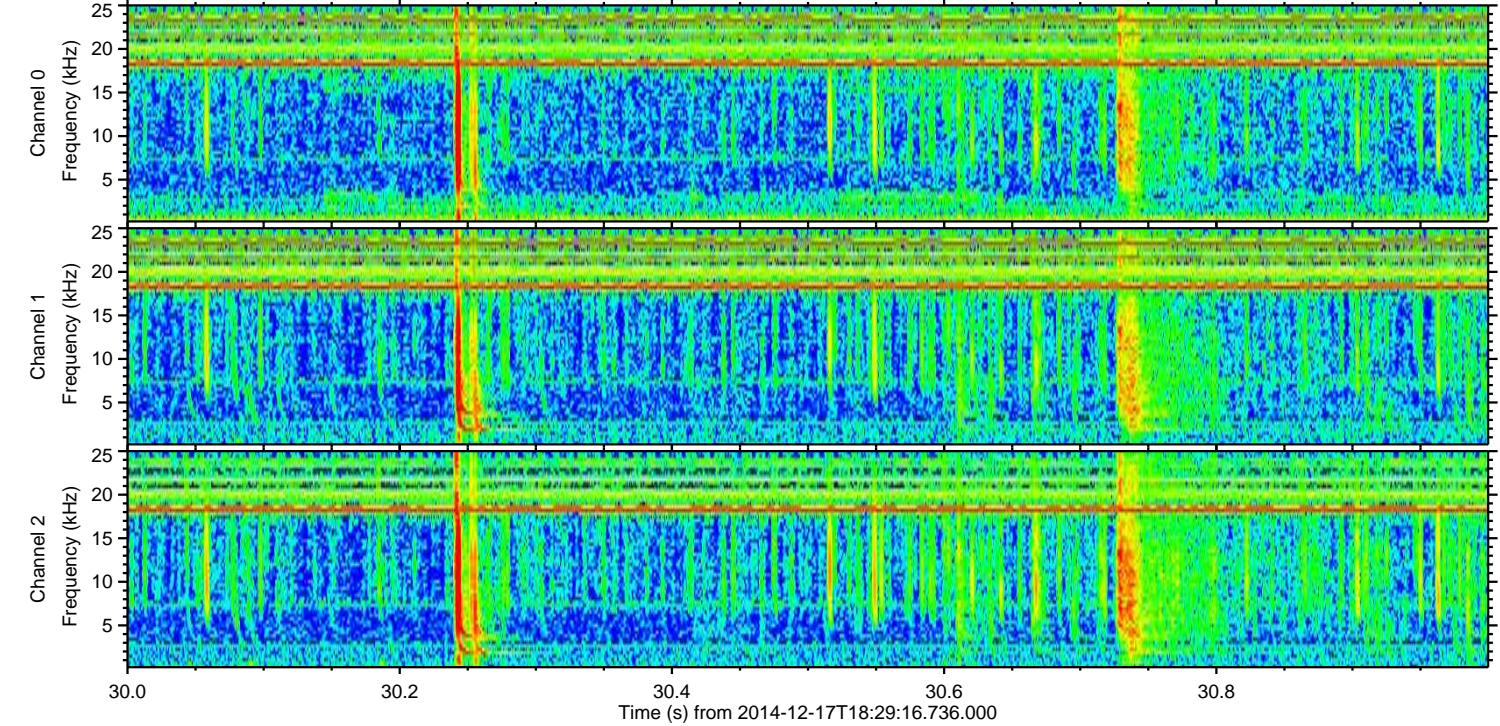
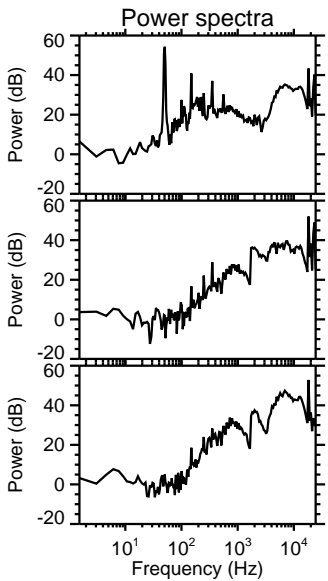
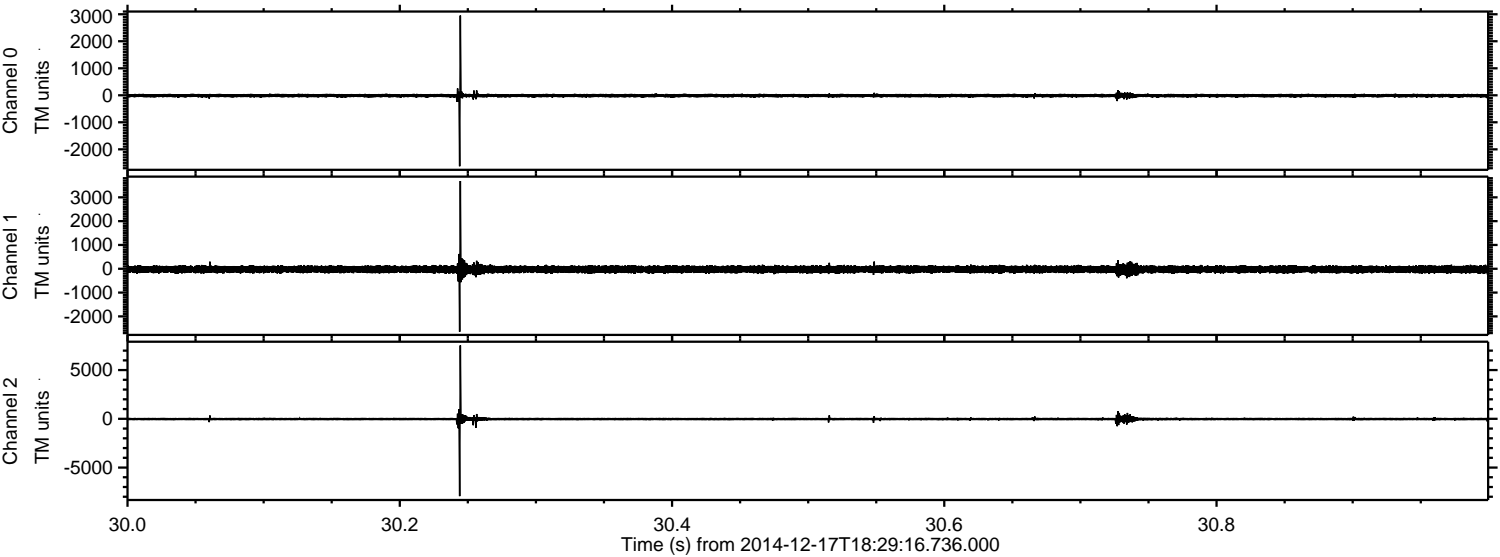

Channel 0  
mn: -2628  
mx: 2953  
 $\mu$ : -13.1  
 $\sigma$ : 34.8

Channel 1  
mn: -2644  
mx: 3684  
 $\mu$ : -24.0  
 $\sigma$ : 79.4

Channel 2  
mn: -7935  
mx: 7536  
 $\mu$ : -25.8  
 $\sigma$ : 96.3



Processed Wed Dec 17 20:51:41 2014 by ELM ver.2012-10-06 from 001\_\_elm20141217\_182915\_\_dat00.bin

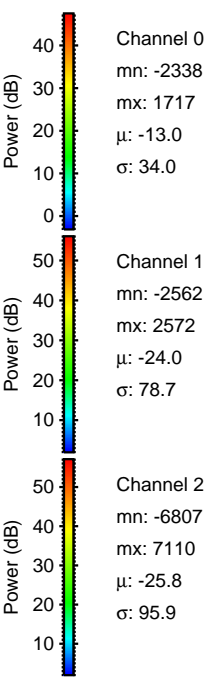
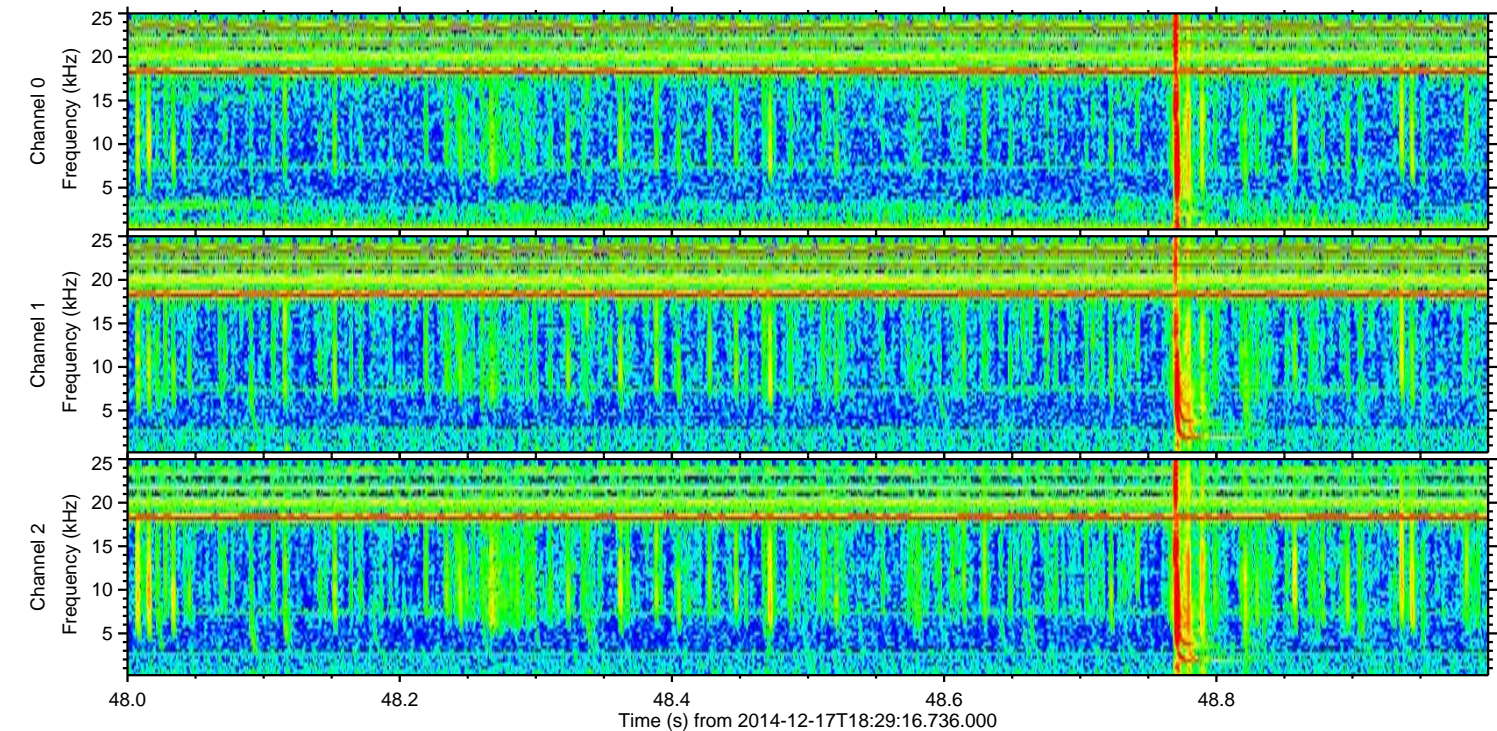
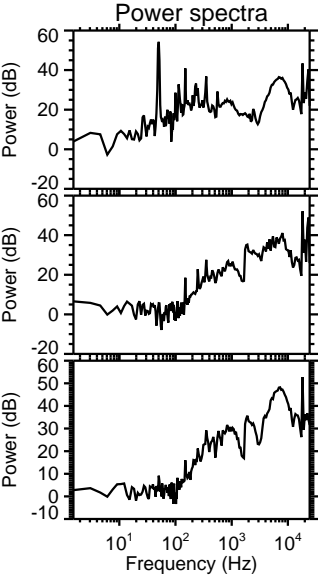
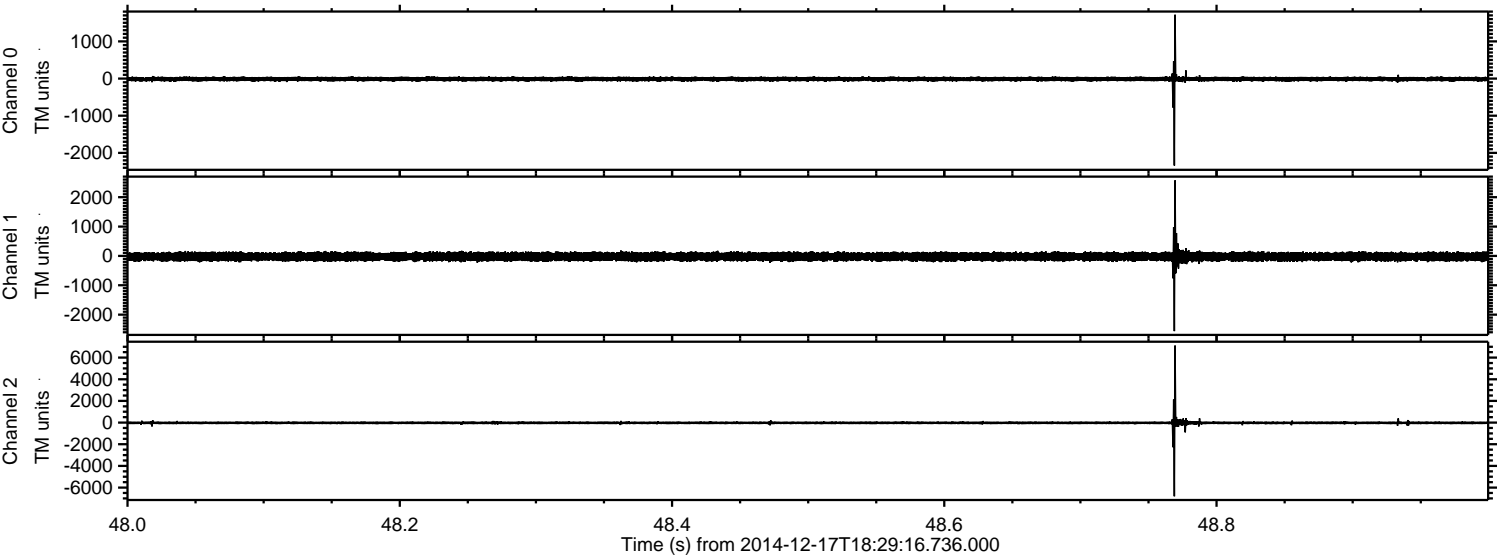



Processed Wed Dec 17 20:51:42 2014 by ELM ver.2012-10-06 from 001\_\_elm20141217\_182915\_\_dat00.bin

