

# ELMAVAN 3D WAVEFORMS (Measured data sampled at 50 kHz) 49797 packets of 144 samples from 2014-12-17T18:14:16.307.999.

Processed Wed Dec 17 20:42:56 2014 by ELM ver.2012-10-06 from 001\_\_elm20141217\_181415\_\_dat00.bin

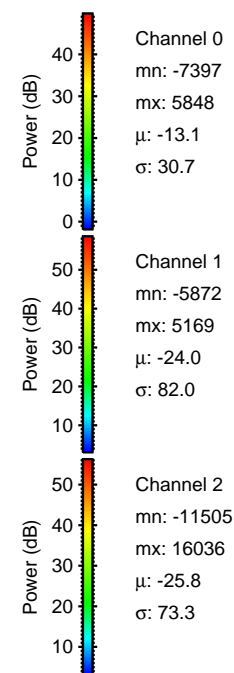

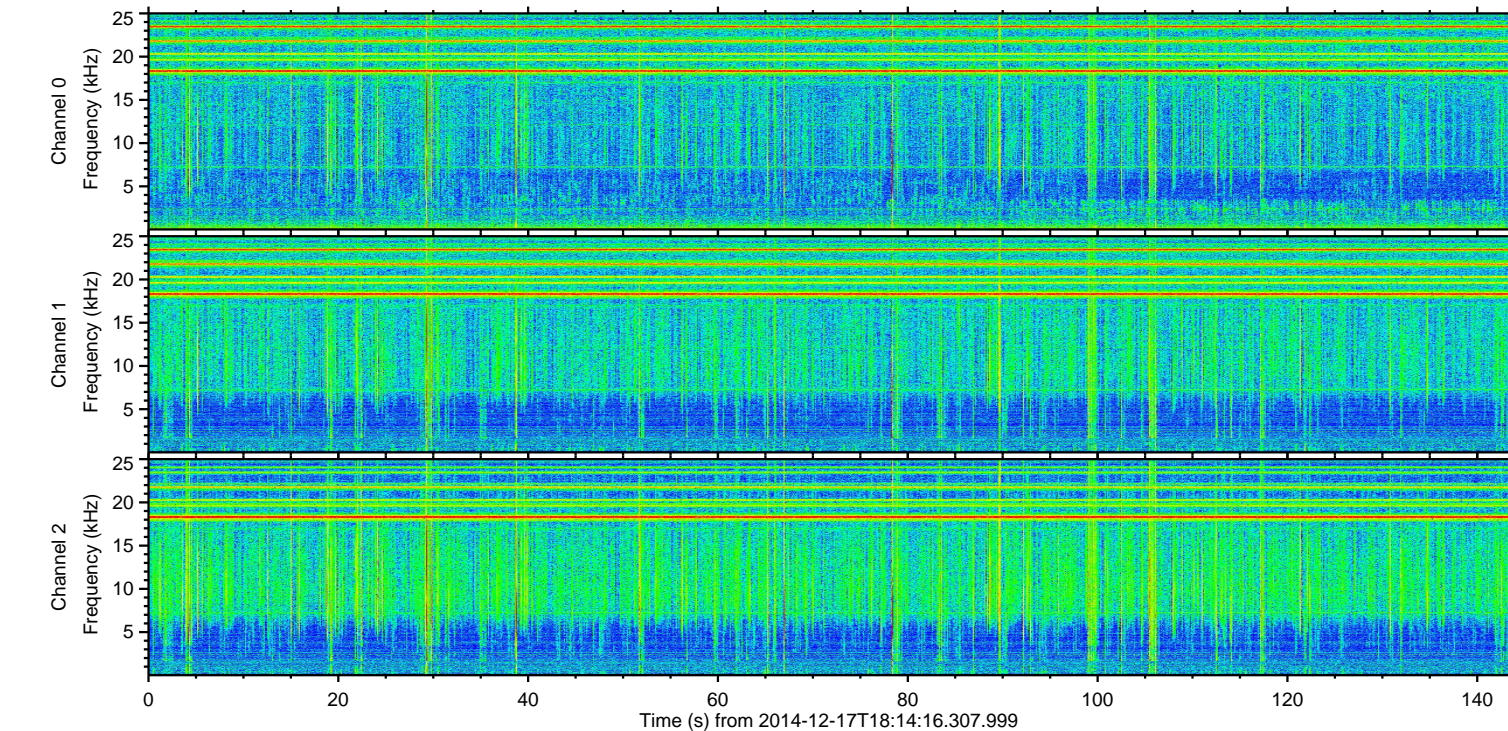
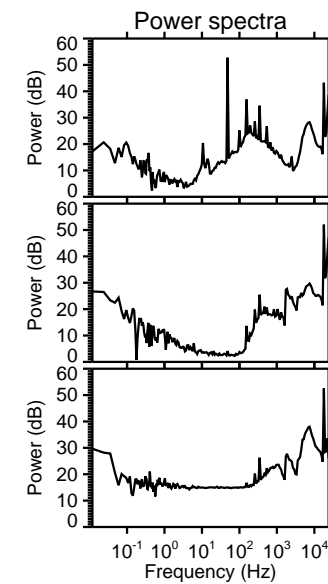
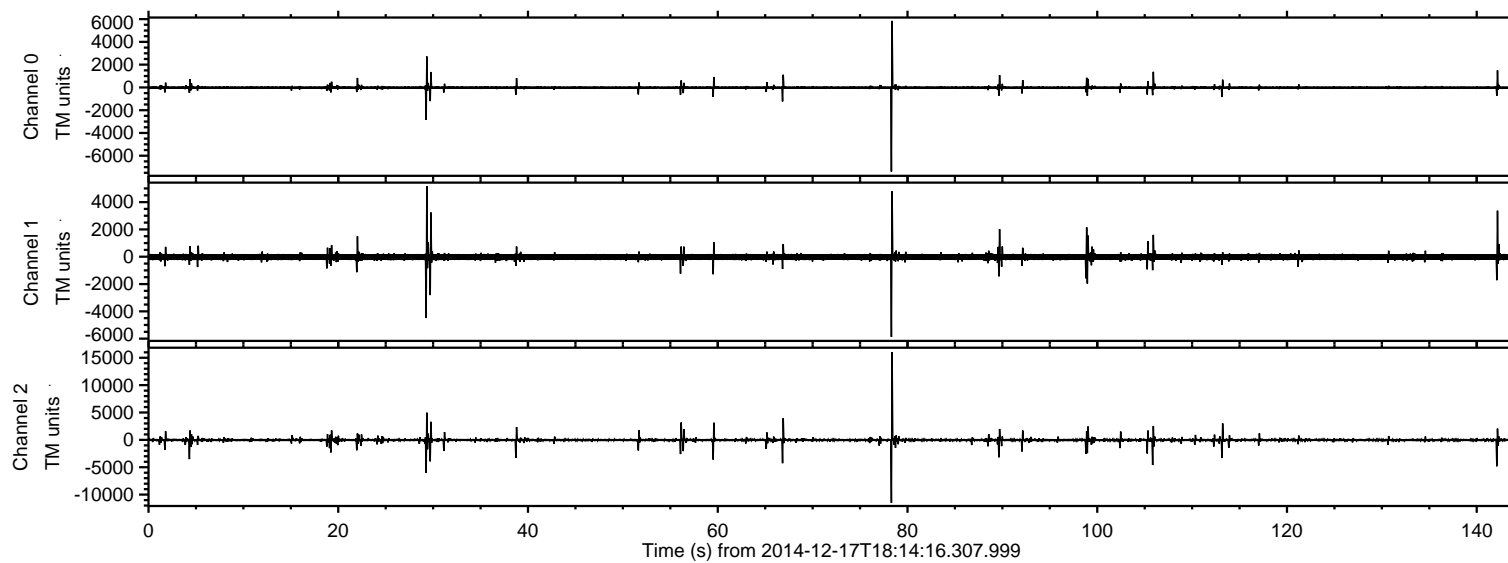

Processed Wed Dec 17 20:43:08 2014 by ELM ver.2012-10-06 from 001\_\_elm20141217\_181415\_\_dat00.bin

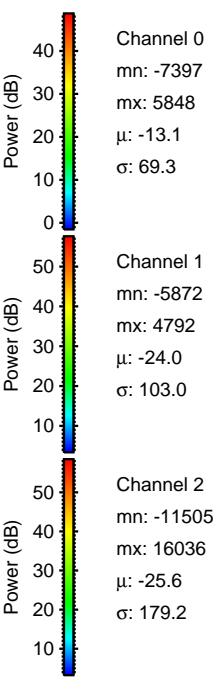
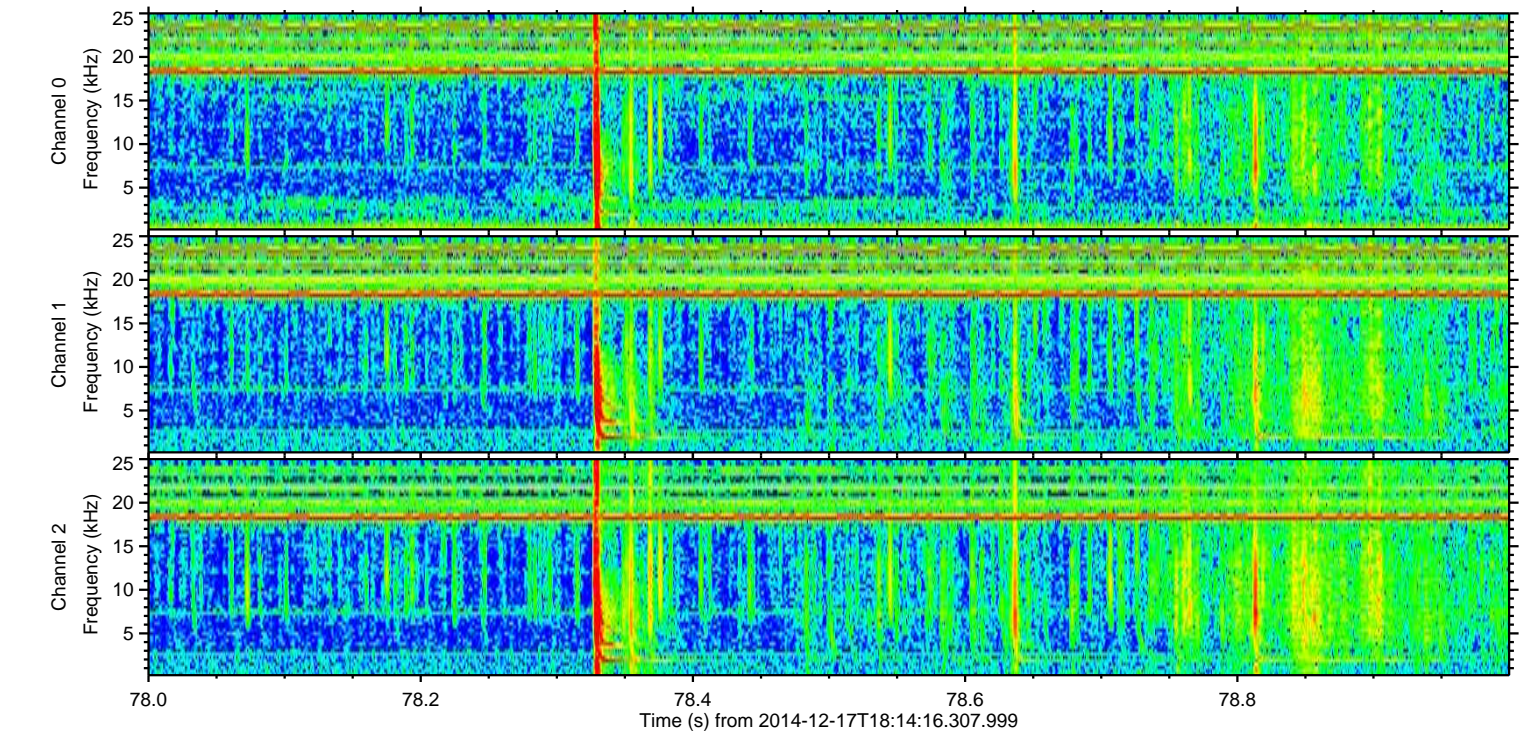
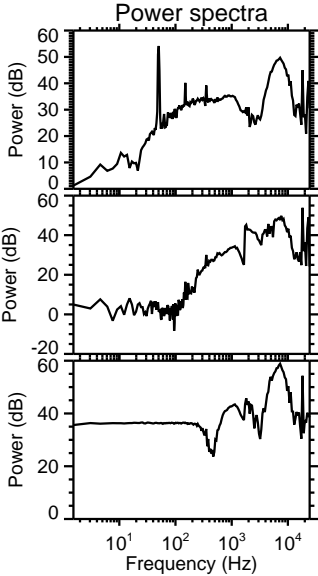
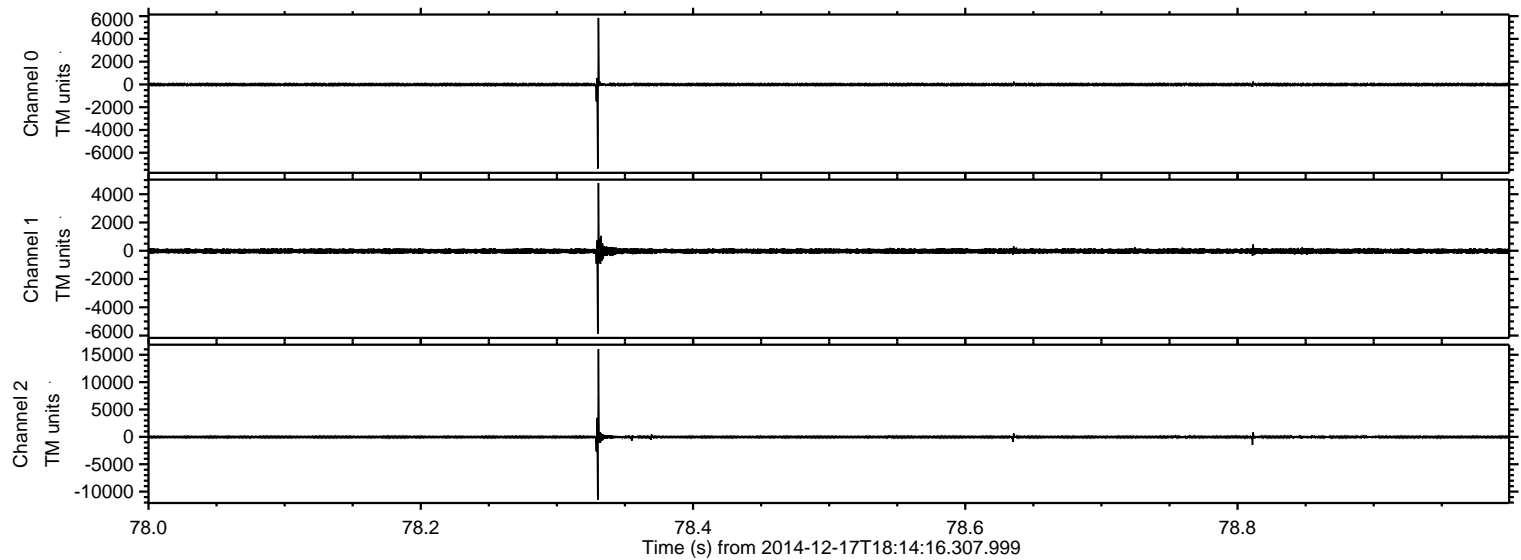



Processed Wed Dec 17 20:43:09 2014 by ELM ver.2012-10-06 from 001\_\_elm20141217\_181415\_\_dat00.bin

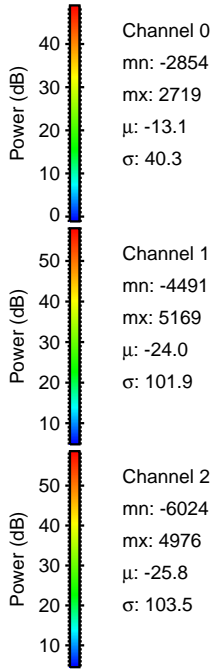
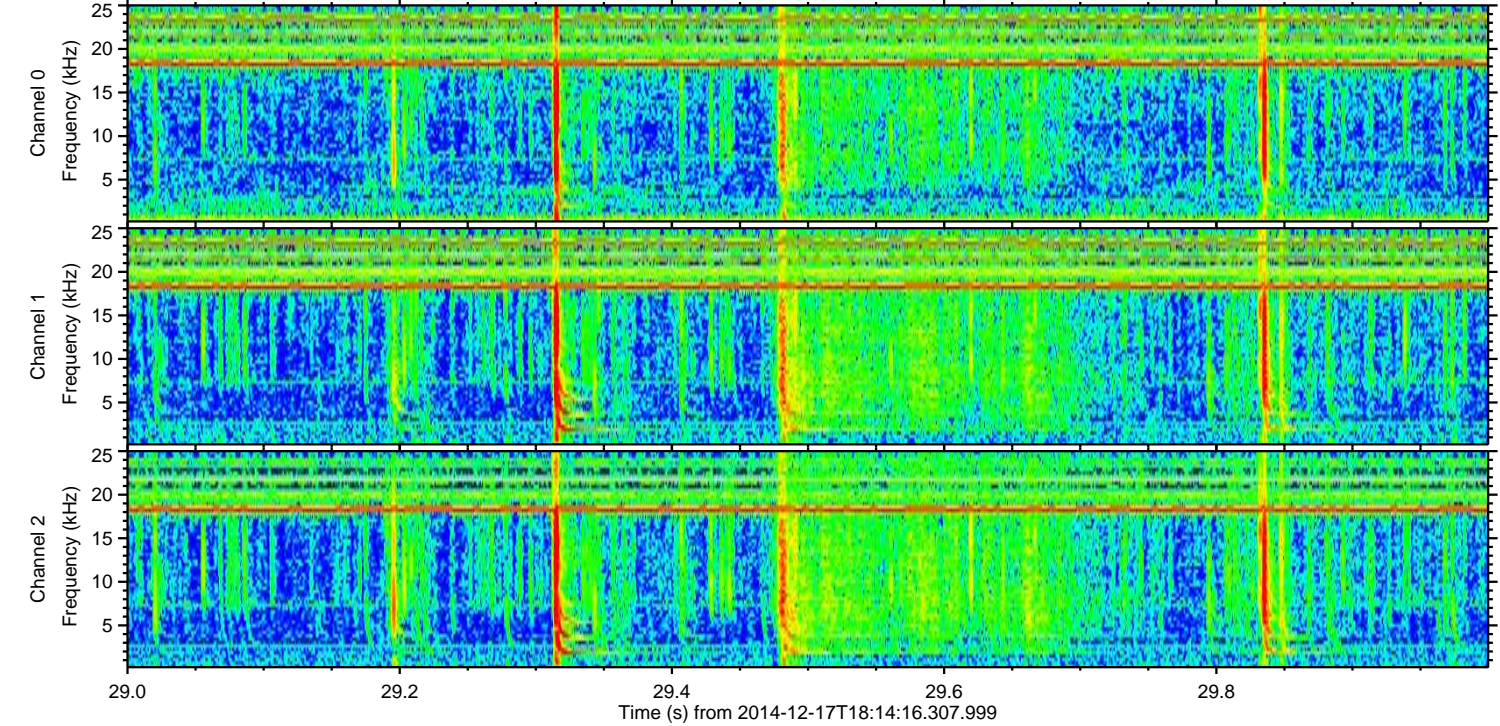
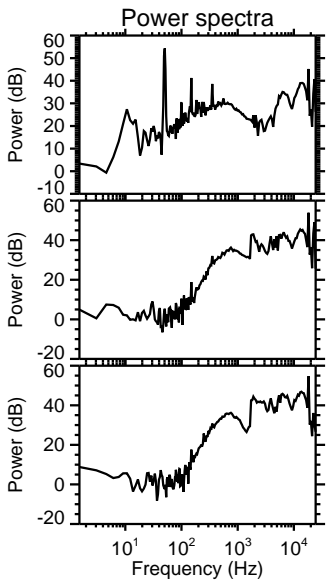
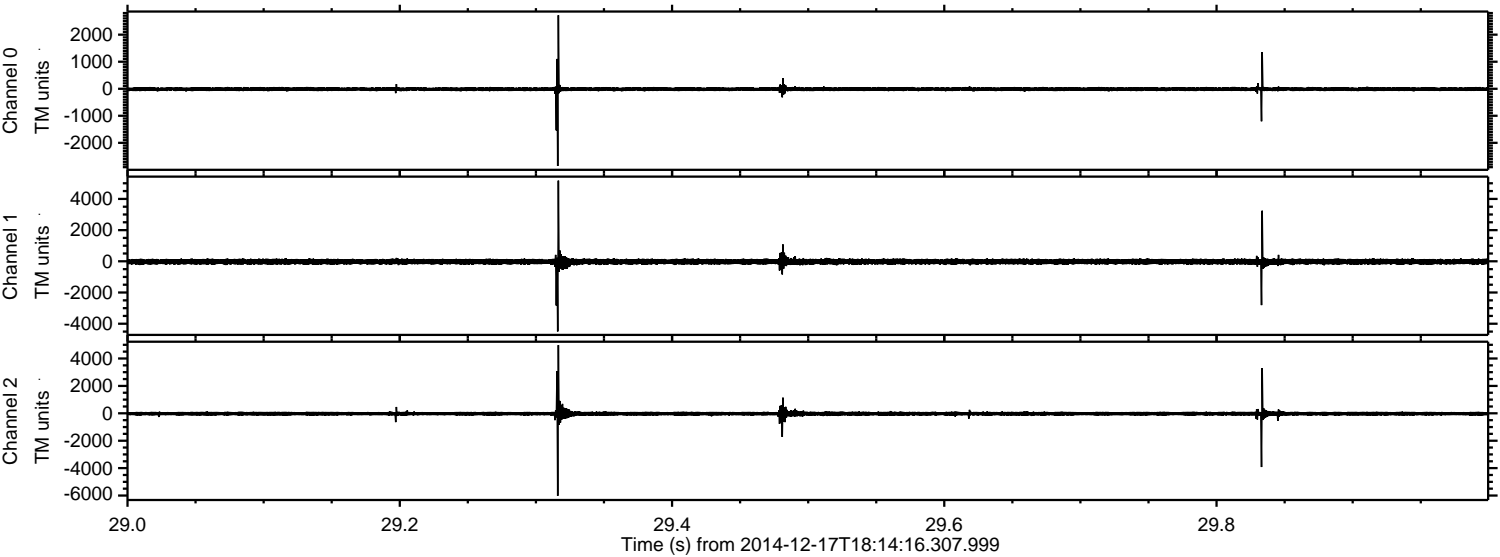



ELMAVAN 3D WAVEFORMS (Measured data sampled at 50 kHz) 49797 packets of 144 samples from 2014-12-17T18:14:16.307.999. Part 143/144

Processed Wed Dec 17 20:43:10 2014 by ELM ver.2012-10-06 from 001\_\_elm20141217\_181415\_\_dat00.bin

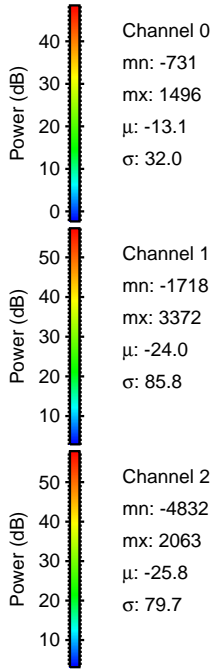
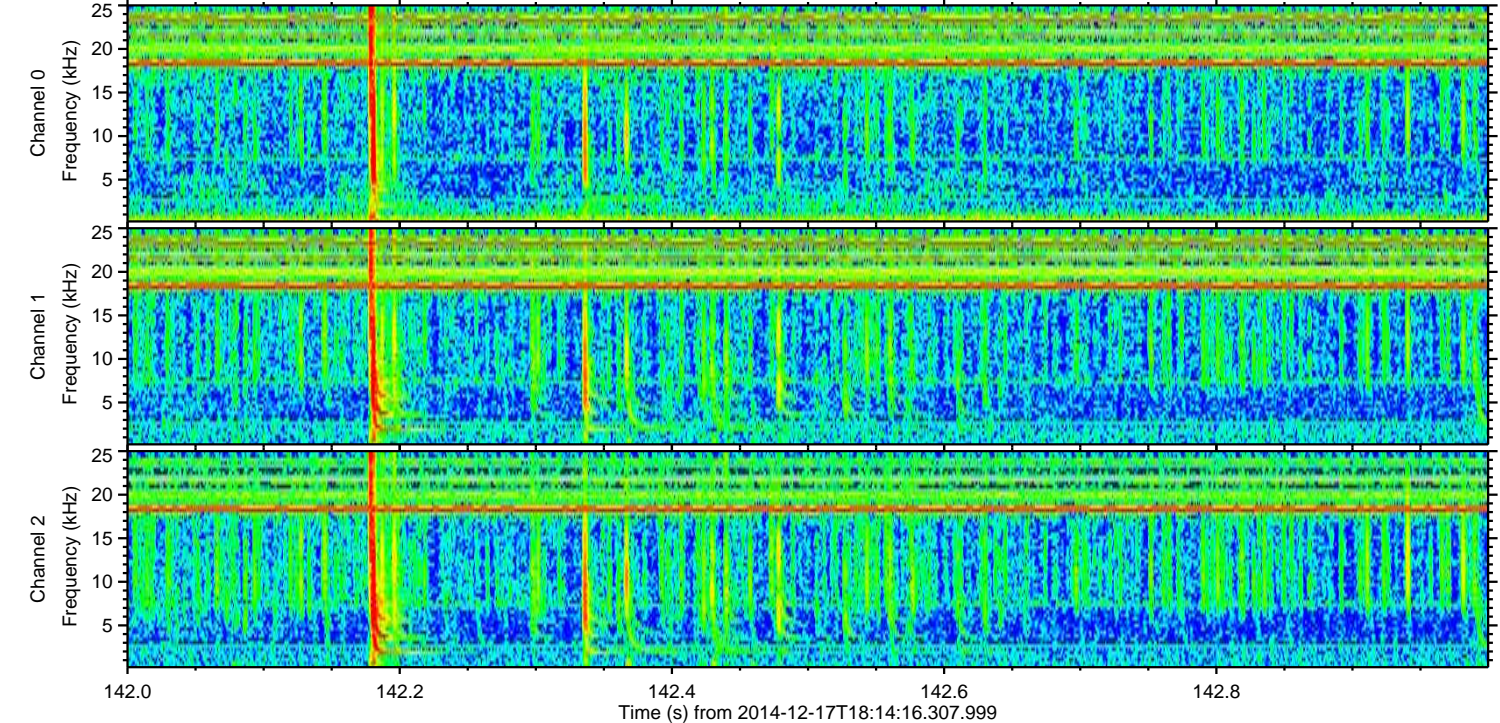
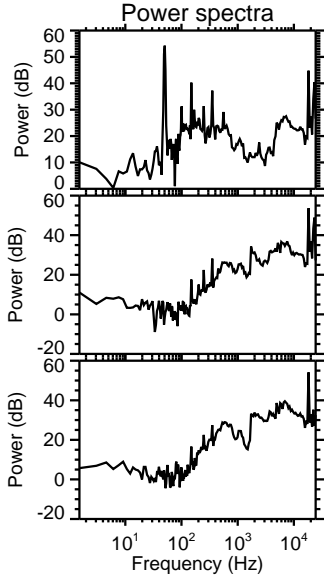
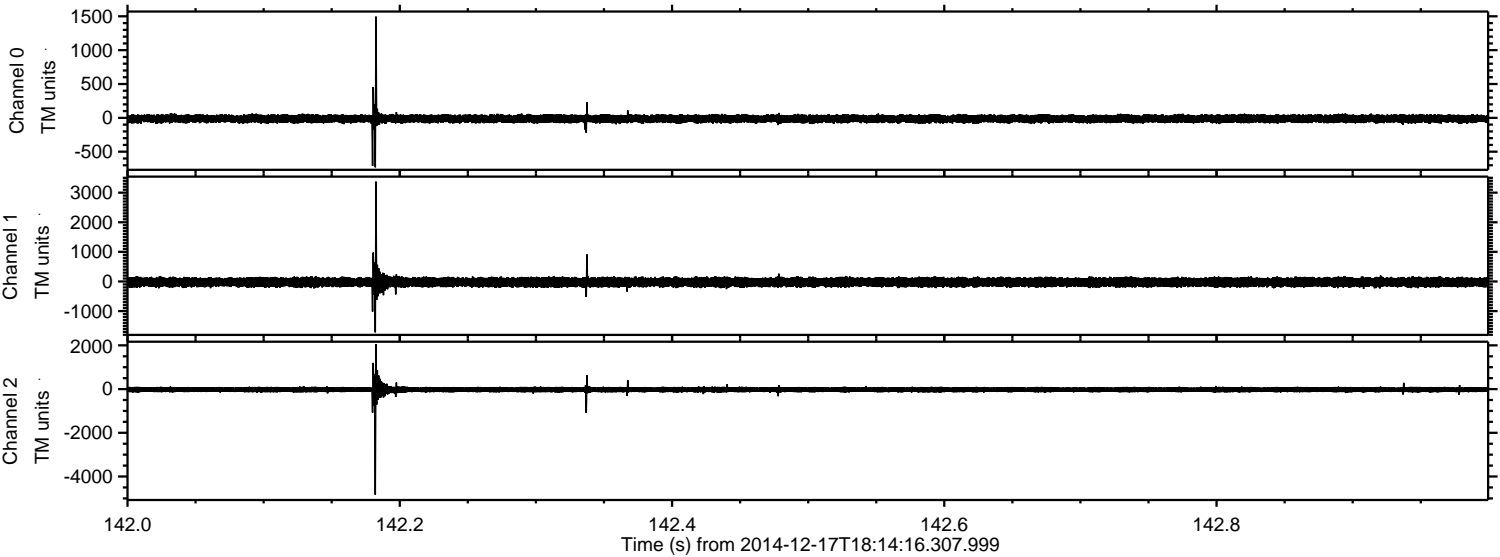



Processed Wed Dec 17 20:43:11 2014 by ELM ver.2012-10-06 from 001\_\_elm20141217\_181415\_\_dat00.bin

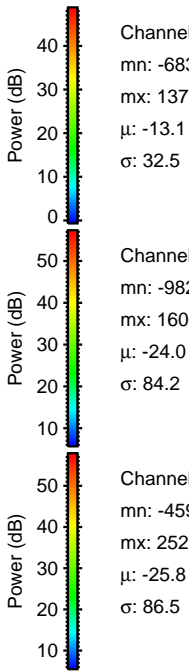
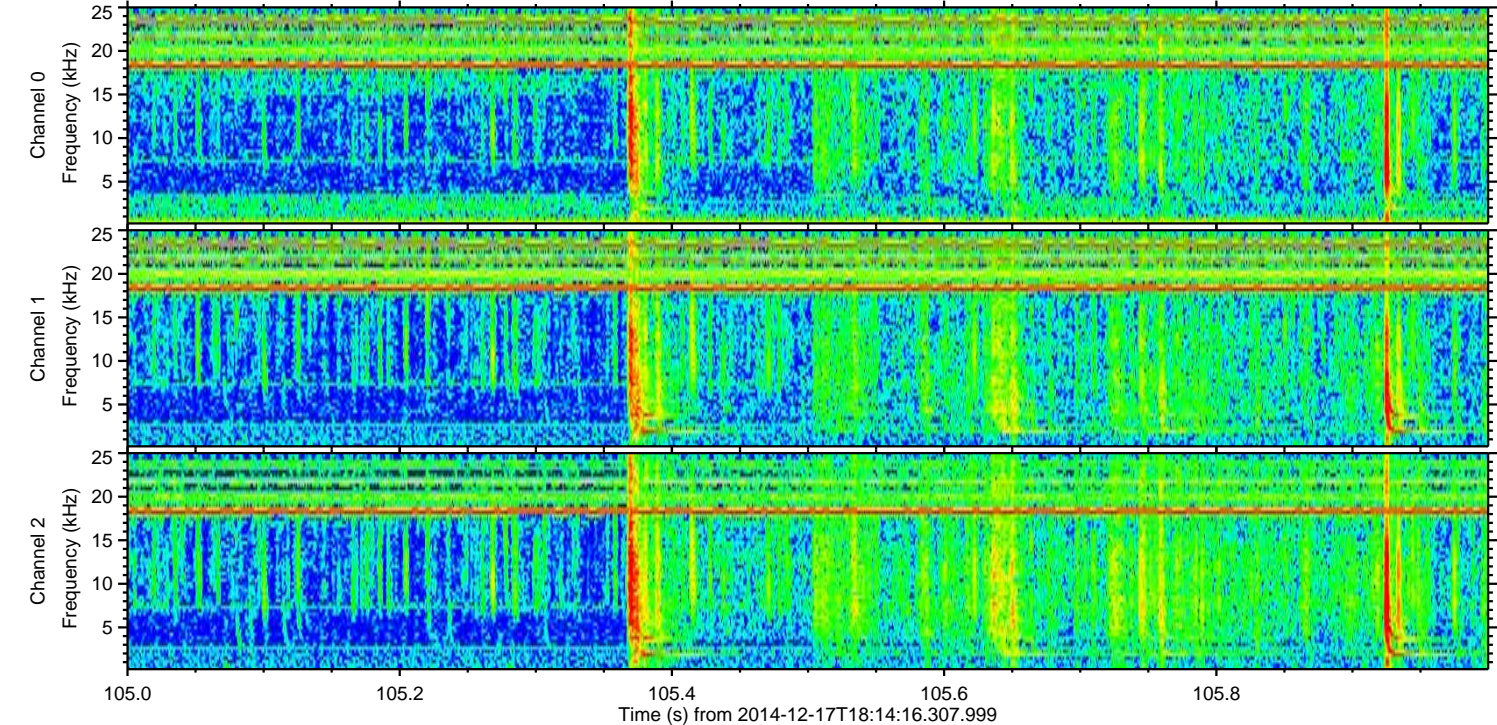
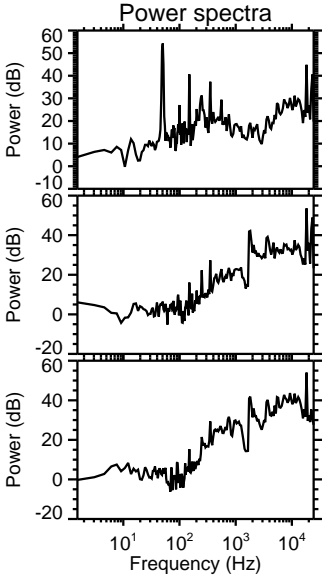
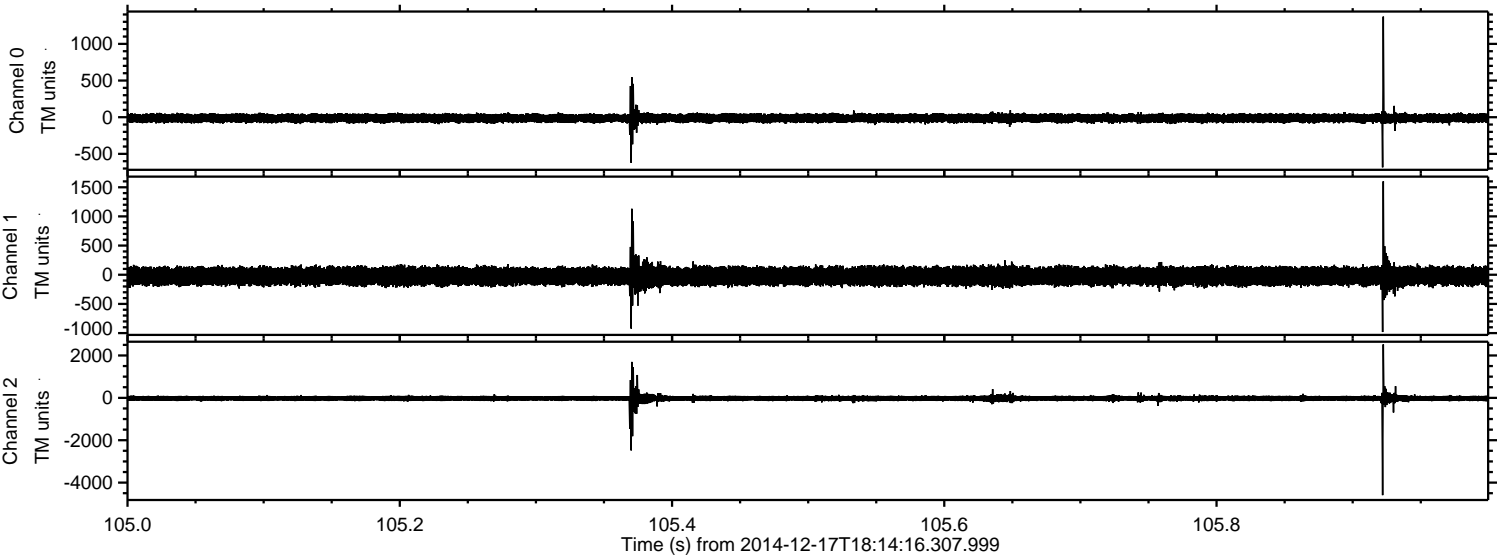



Processed Wed Dec 17 20:43:12 2014 by ELM ver.2012-10-06 from 001\_\_elm20141217\_181415\_\_dat00.bin

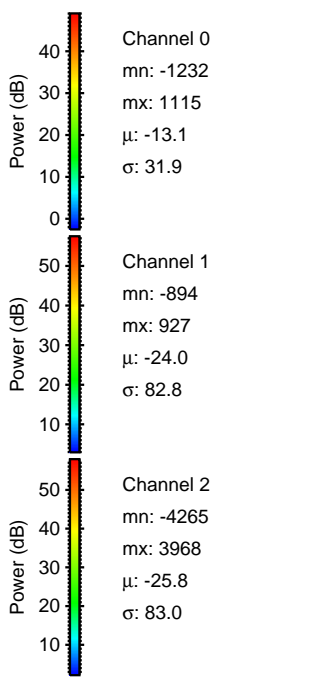
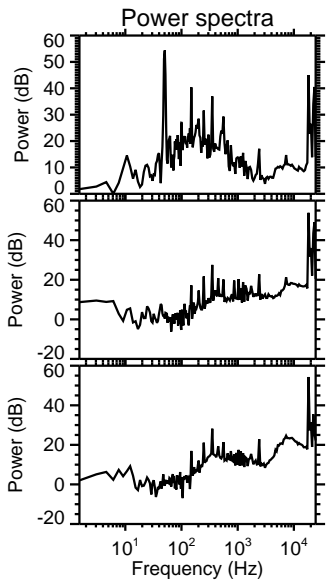
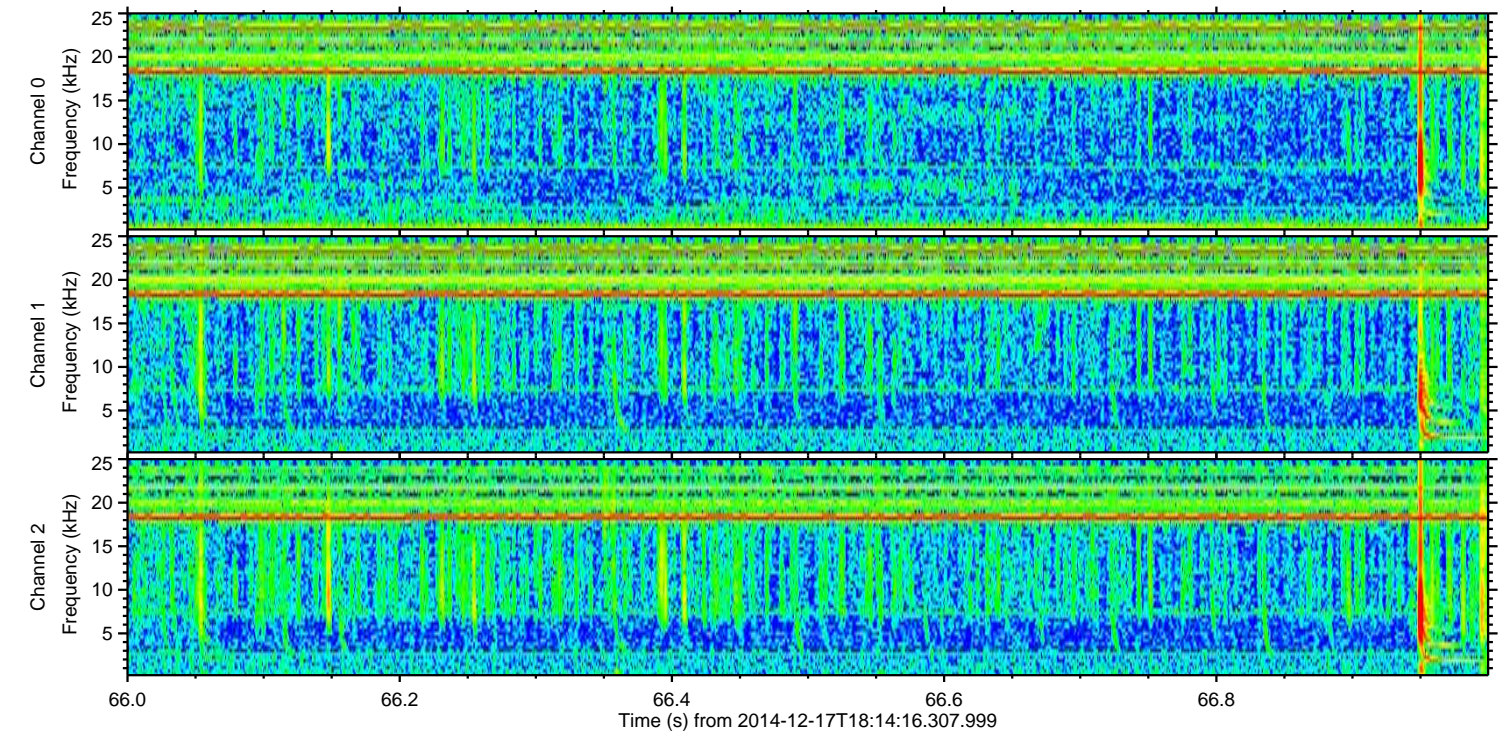
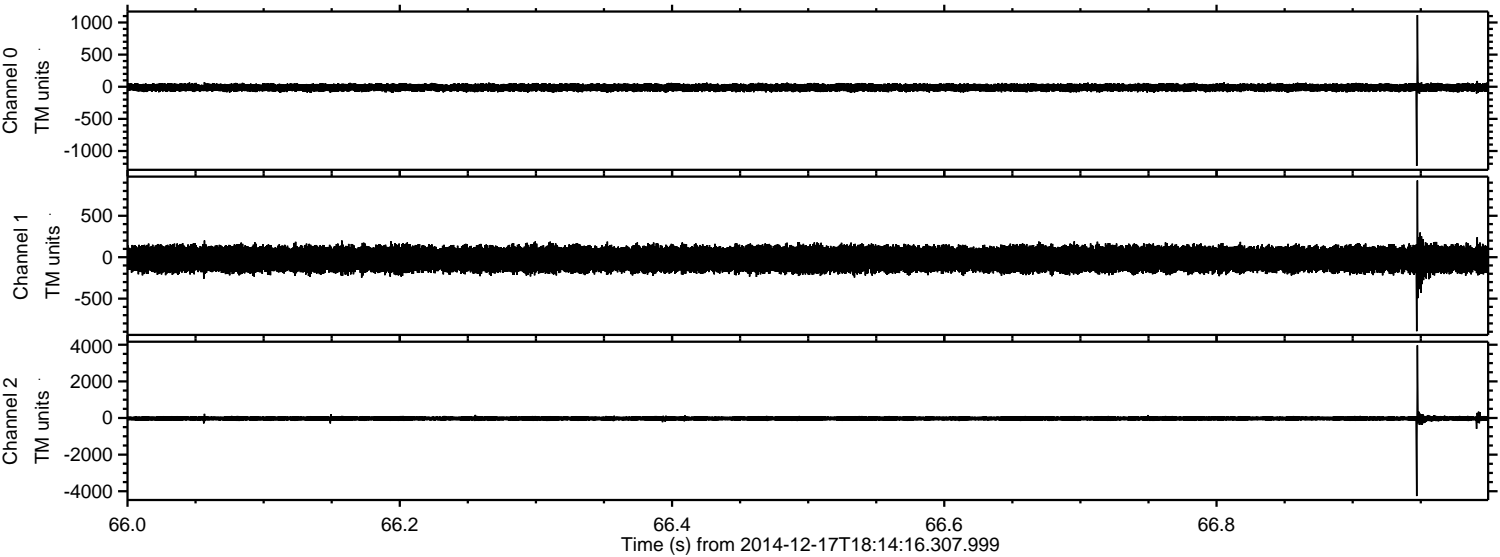



Processed Wed Dec 17 20:43:13 2014 by ELM ver.2012-10-06 from 001\_\_elm20141217\_181415\_\_dat00.bin

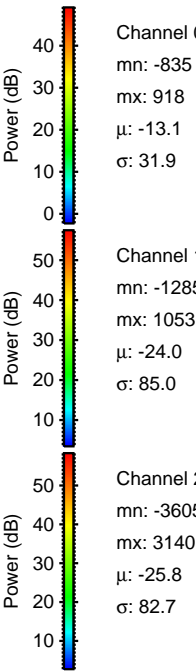
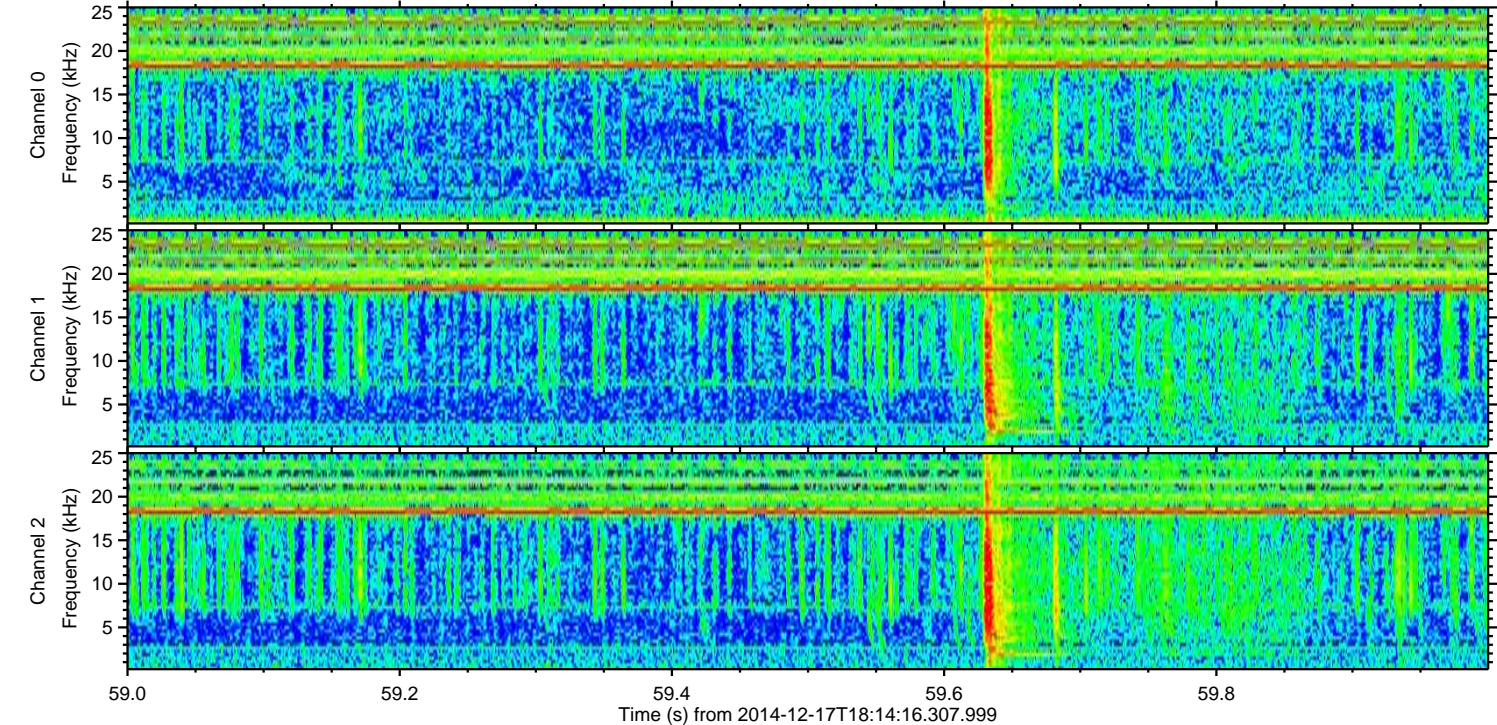
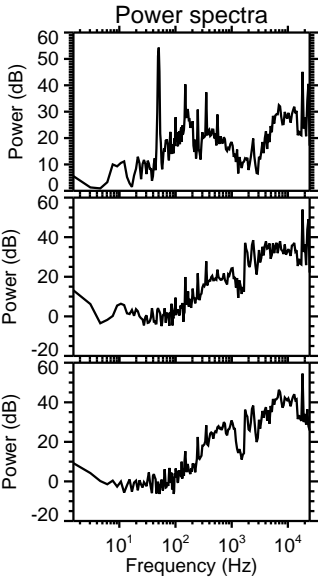
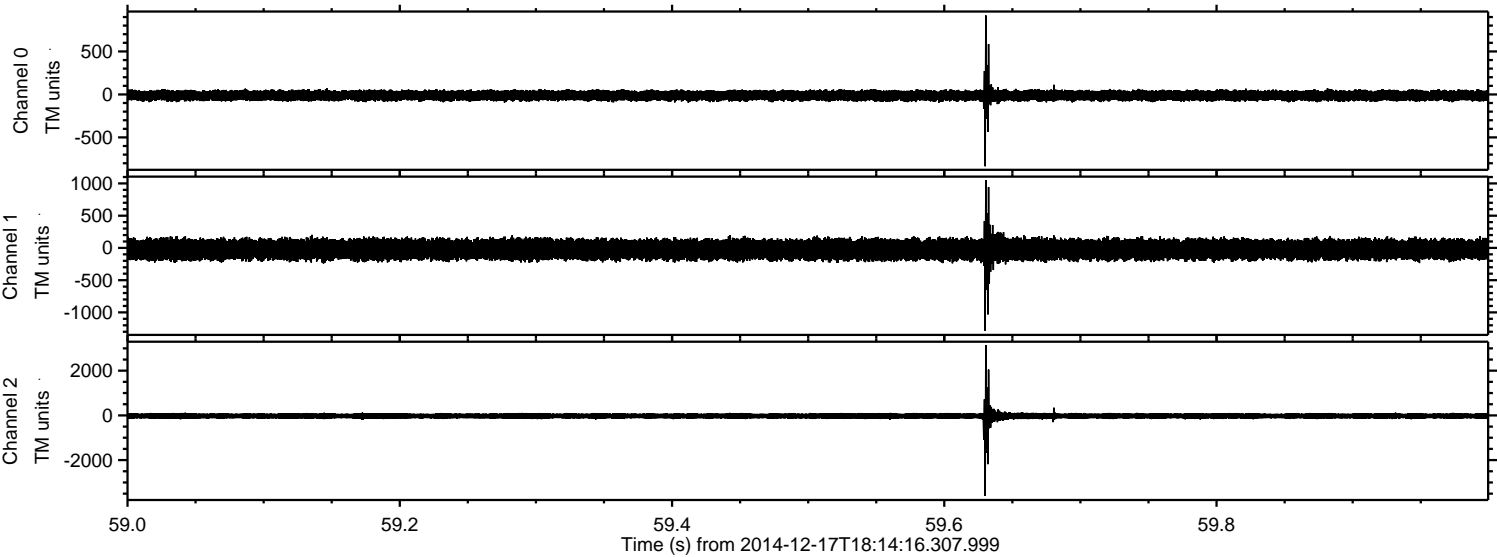



Processed Wed Dec 17 20:43:14 2014 by ELM ver.2012-10-06 from 001\_\_elm20141217\_181415\_\_dat00.bin

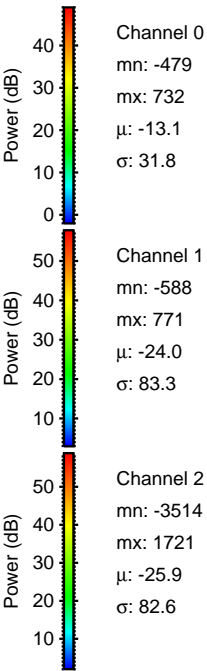
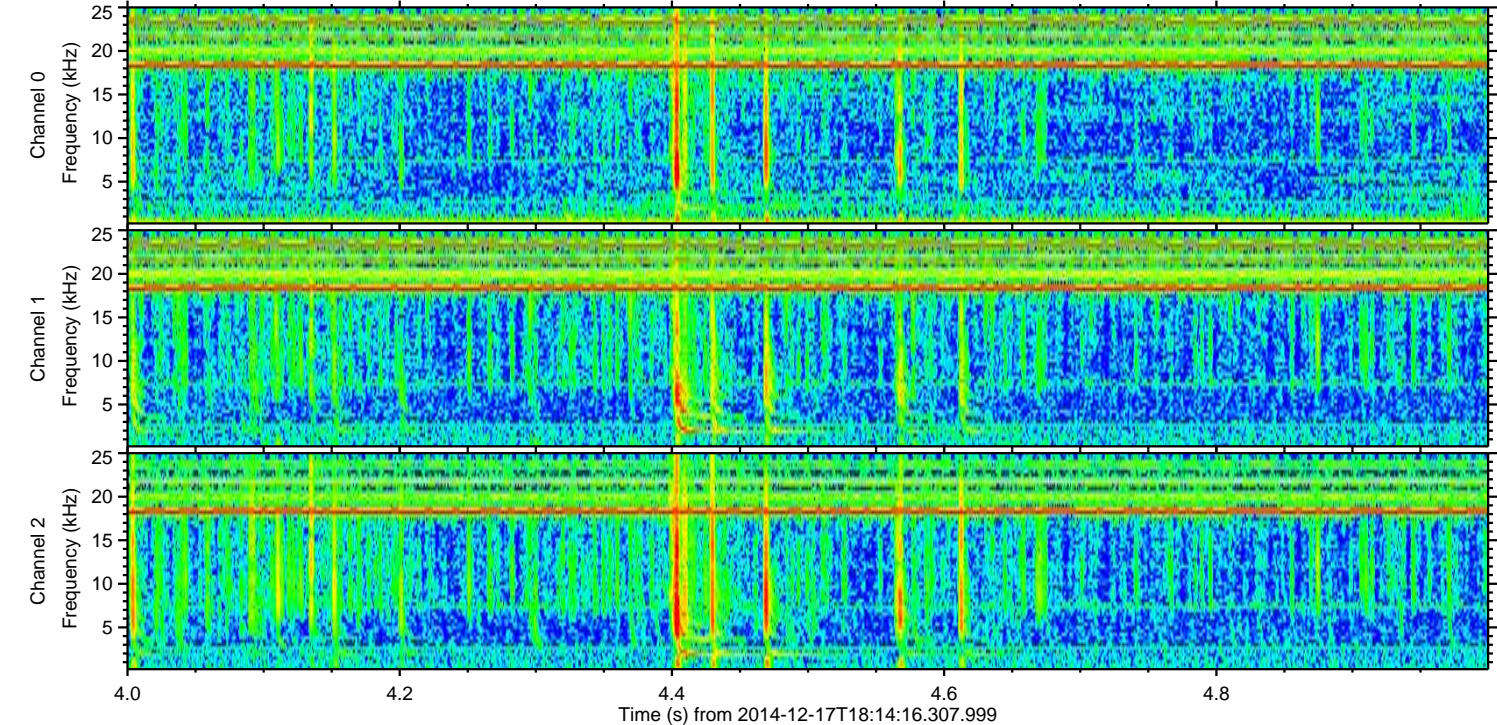
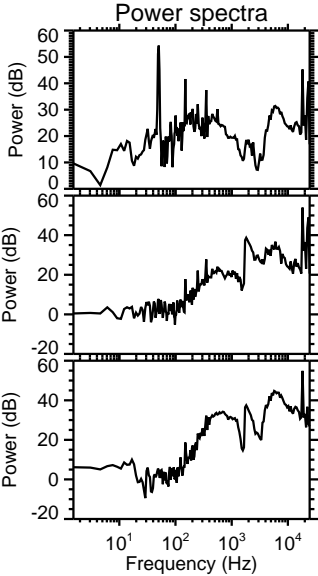
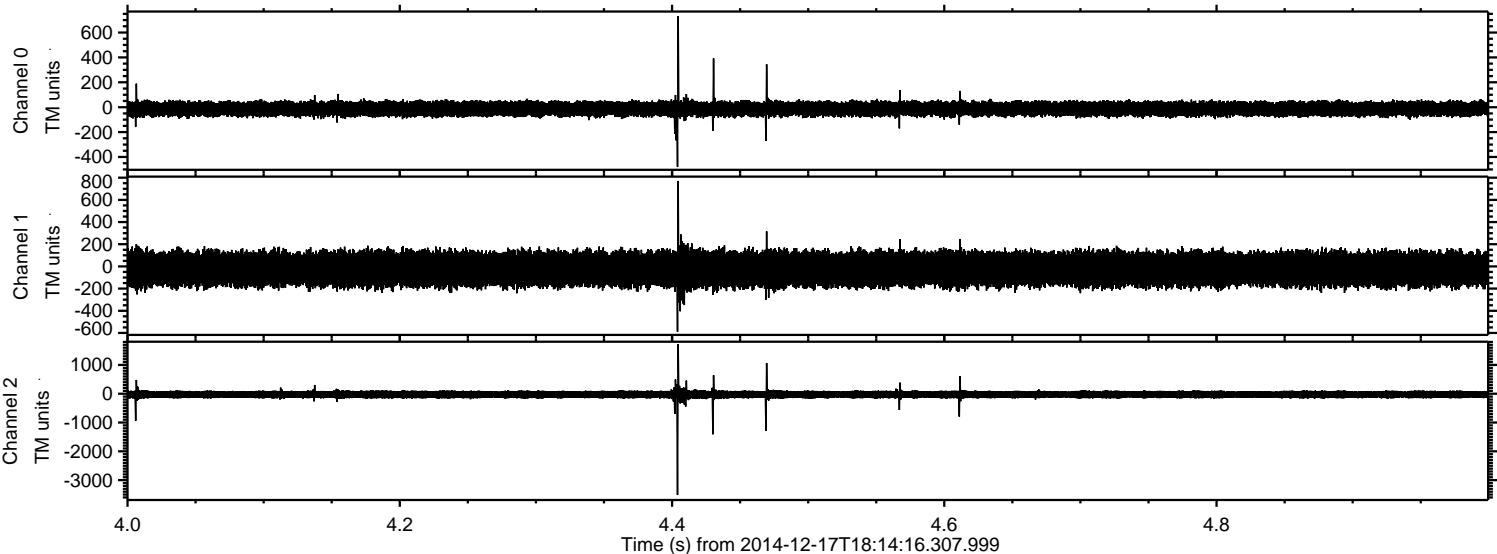



ELMAVAN 3D WAVEFORMS (Measured data sampled at 50 kHz) 49797 packets of 144 samples from 2014-12-17T18:14:16.307.999. Part 114/144

Processed Wed Dec 17 20:43:15 2014 by ELM ver.2012-10-06 from 001\_\_elm20141217\_181415\_\_dat00.bin

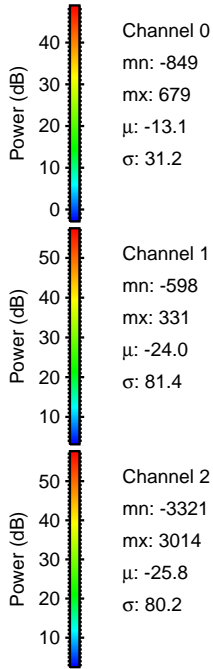
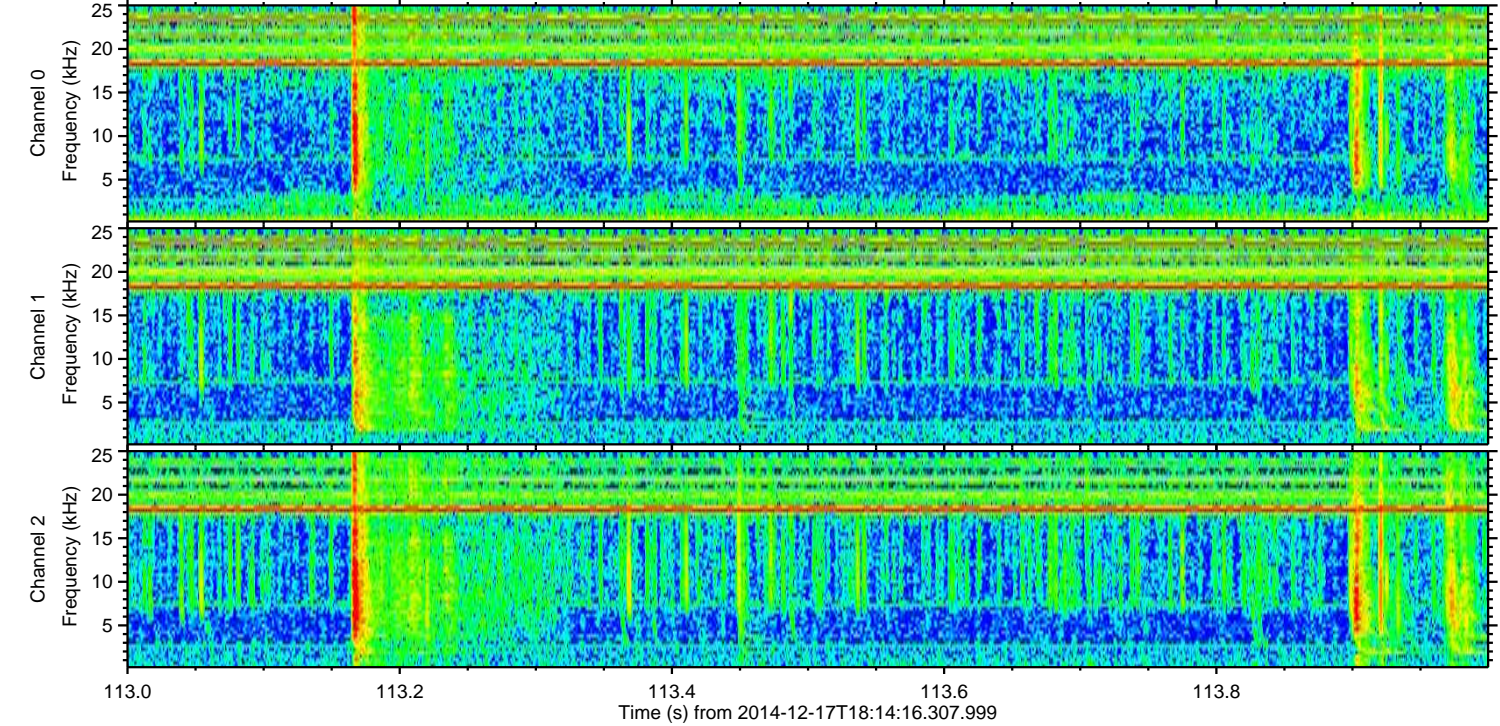
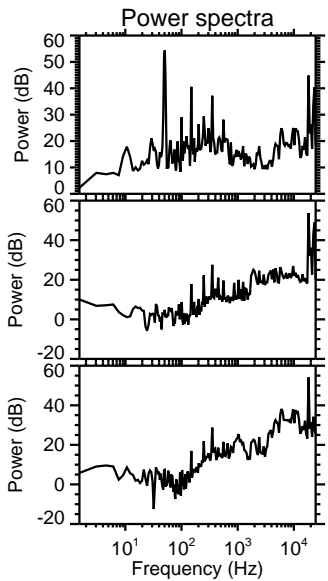
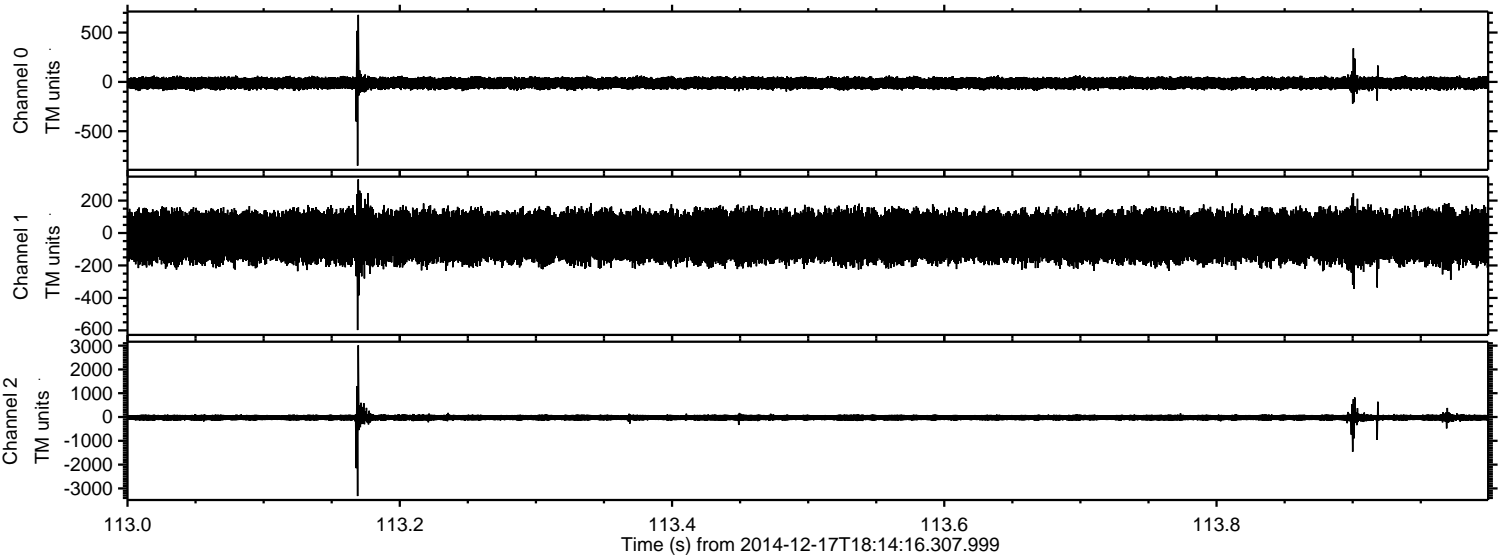

Channel 0  
mn: -849  
mx: 679  
 $\mu$ : -13.1  
 $\sigma$ : 31.2

Channel 1  
mn: -598  
mx: 331  
 $\mu$ : -24.0  
 $\sigma$ : 81.4

Channel 2  
mn: -3321  
mx: 3014  
 $\mu$ : -25.8  
 $\sigma$ : 80.2



Processed Wed Dec 17 20:43:16 2014 by ELM ver.2012-10-06 from 001\_\_elm20141217\_181415\_\_dat00.bin

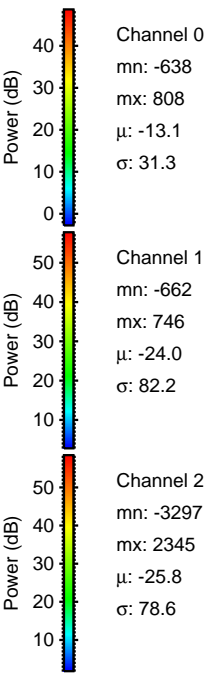
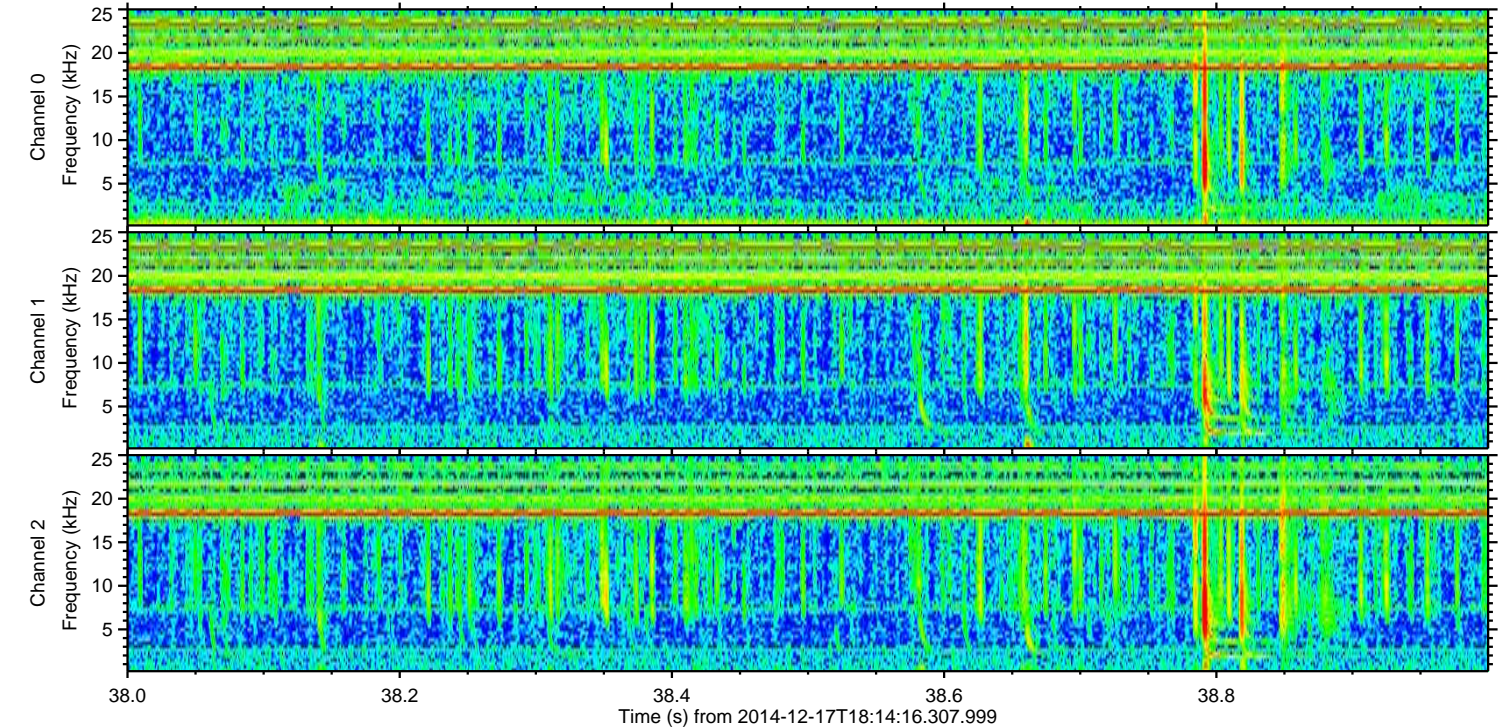
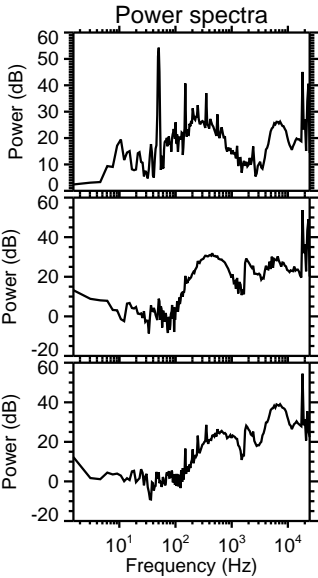
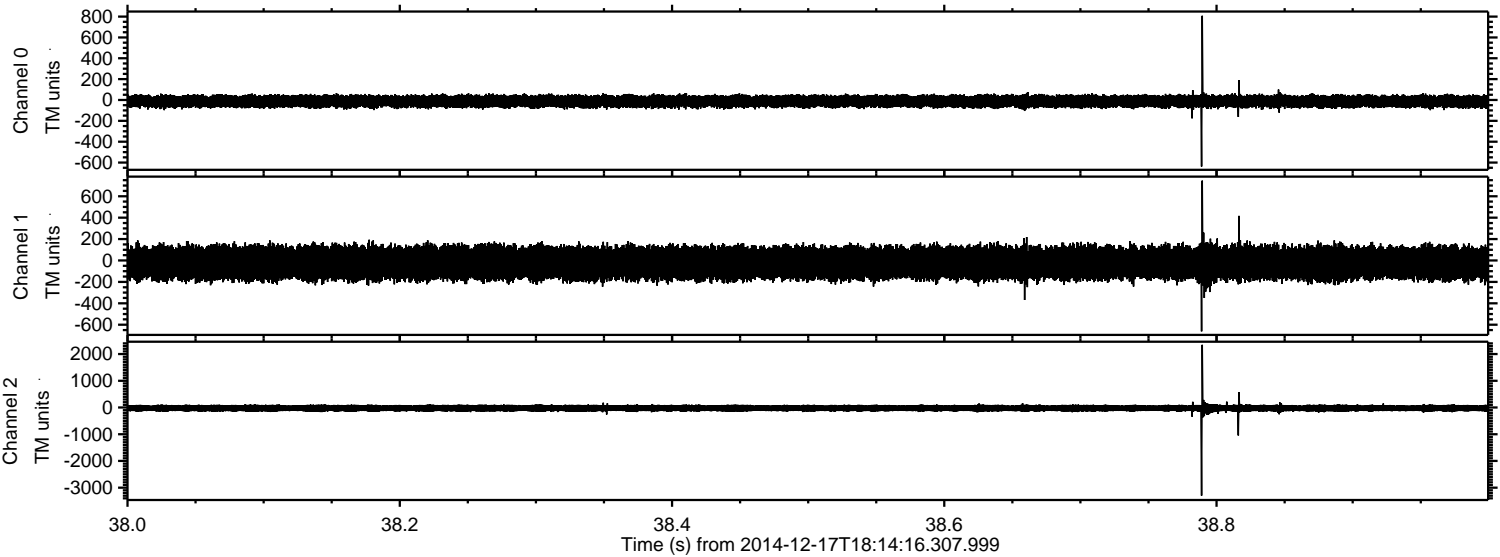



Processed Wed Dec 17 20:43:17 2014 by ELM ver.2012-10-06 from 001\_\_elm20141217\_181415\_\_dat00.bin

