

ELMAVAN 3D WAVEFORMS (Measured data sampled at 50 kHz) 49634 packets of 144 samples from 2014-12-17T17:24:14.847.000.

Processed Wed Dec 17 20:03:13 2014 by ELM ver.2012-10-06 from 001__elm20141217_172413__dat00.bin

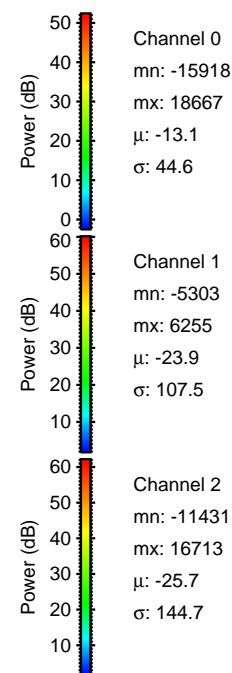
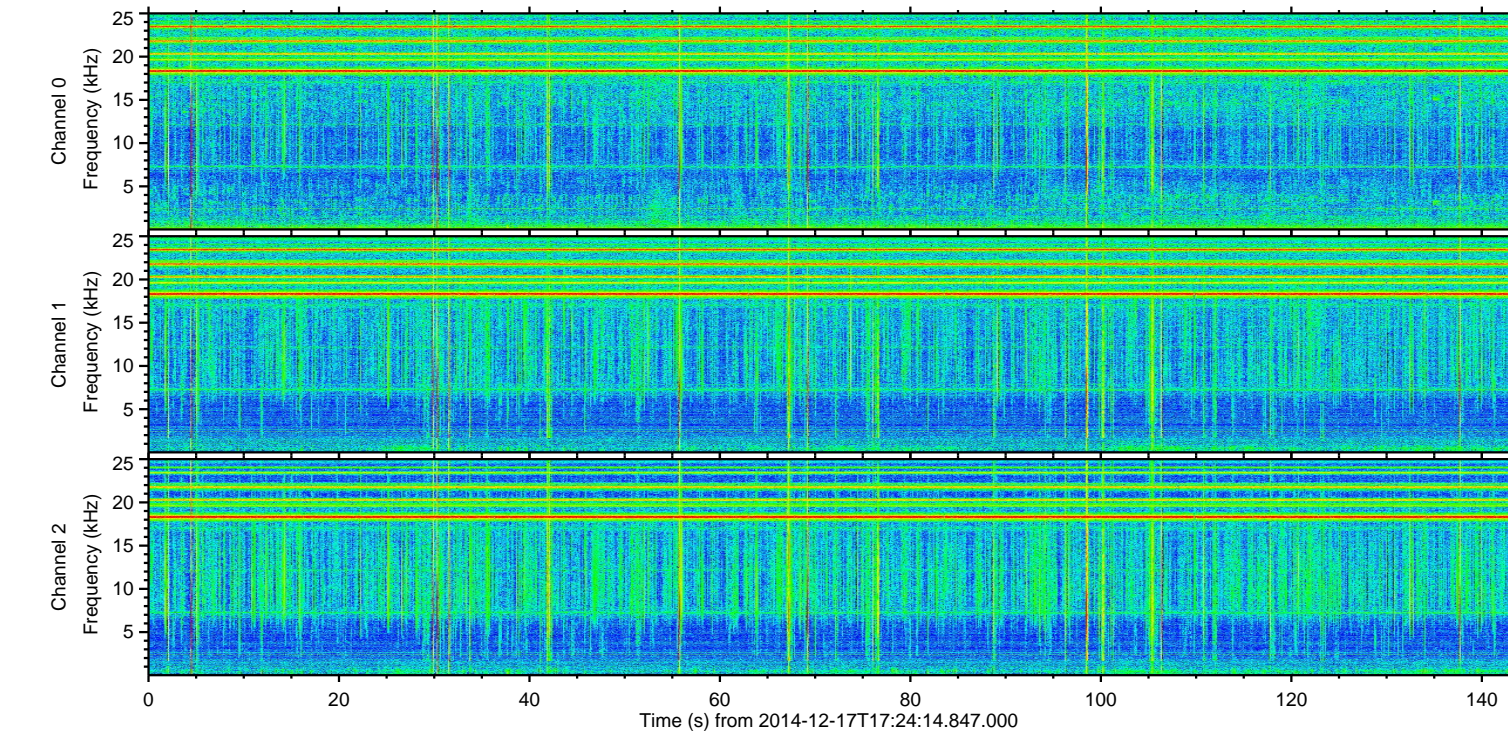
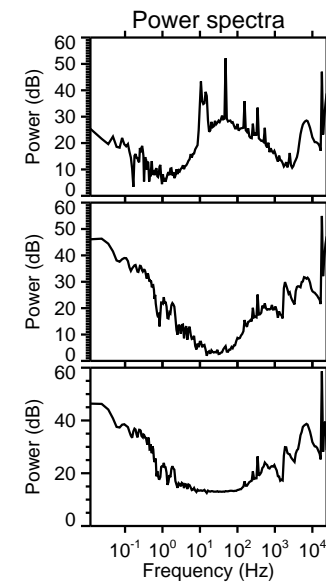
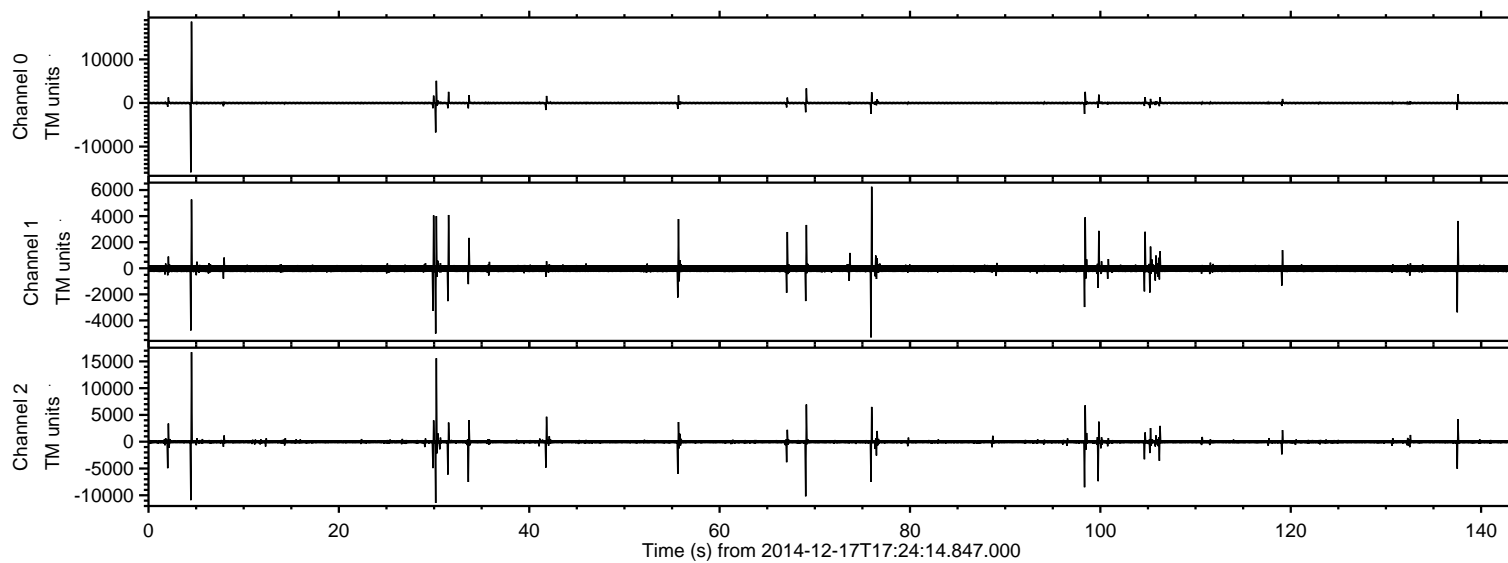

Channel 0
mn: -15918
mx: 18667
 μ : -13.1
 σ : 44.6

Channel 1
mn: -5303
mx: 6255
 μ : -23.9
 σ : 107.5

Channel 2
mn: -11431
mx: 16713
 μ : -25.7
 σ : 144.7

Processed Wed Dec 17 20:03:25 2014 by ELM ver.2012-10-06 from 001__elm20141217_172413__dat00.bin

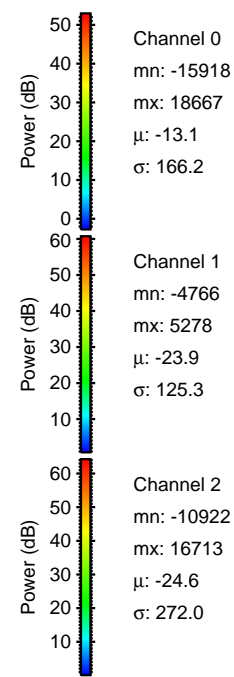
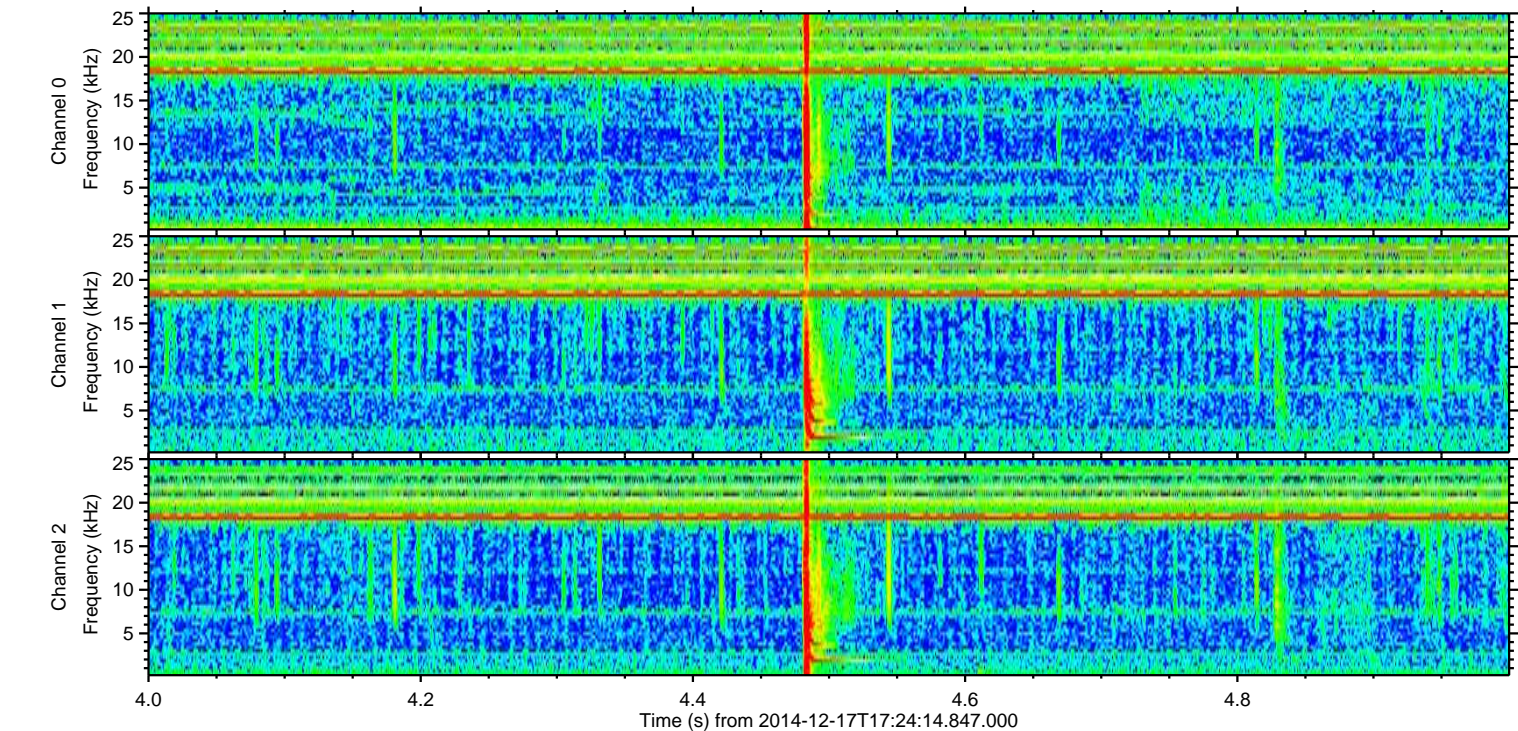
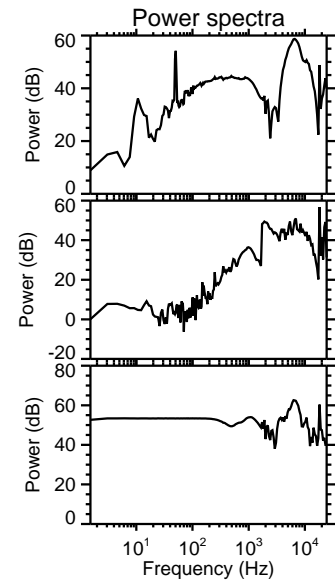
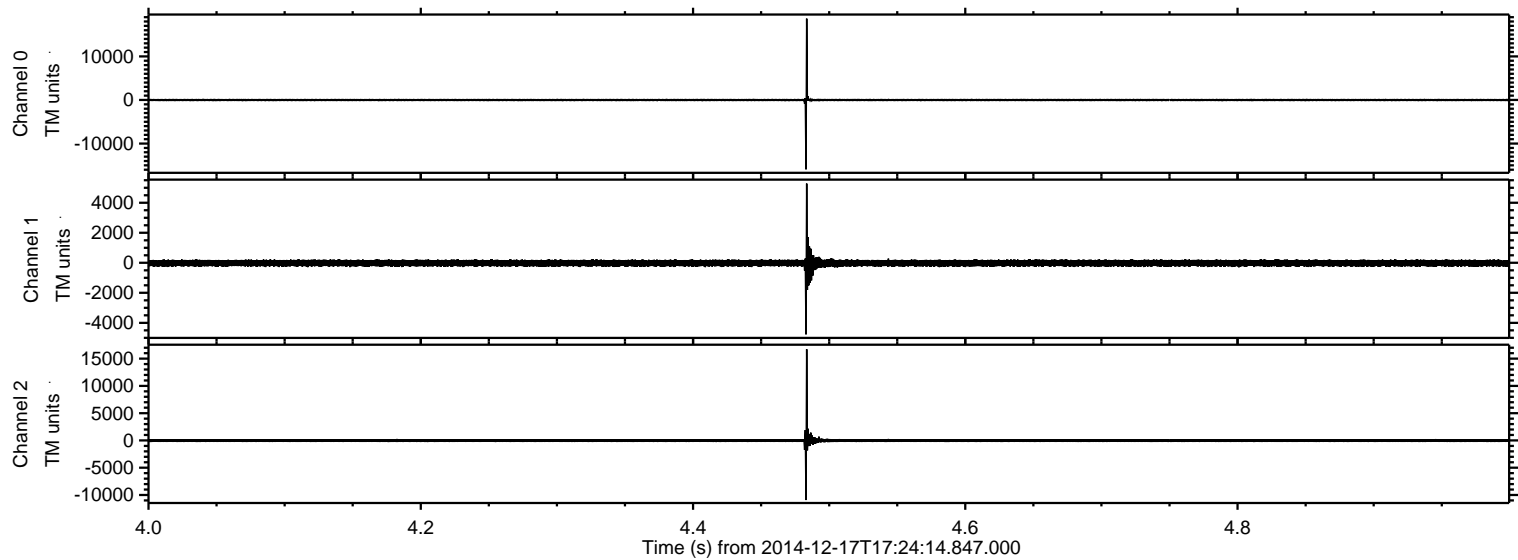

Processed Wed Dec 17 20:03:26 2014 by ELM ver.2012-10-06 from 001__elm20141217_172413__dat00.bin

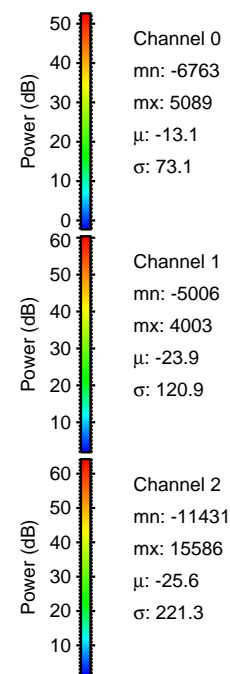
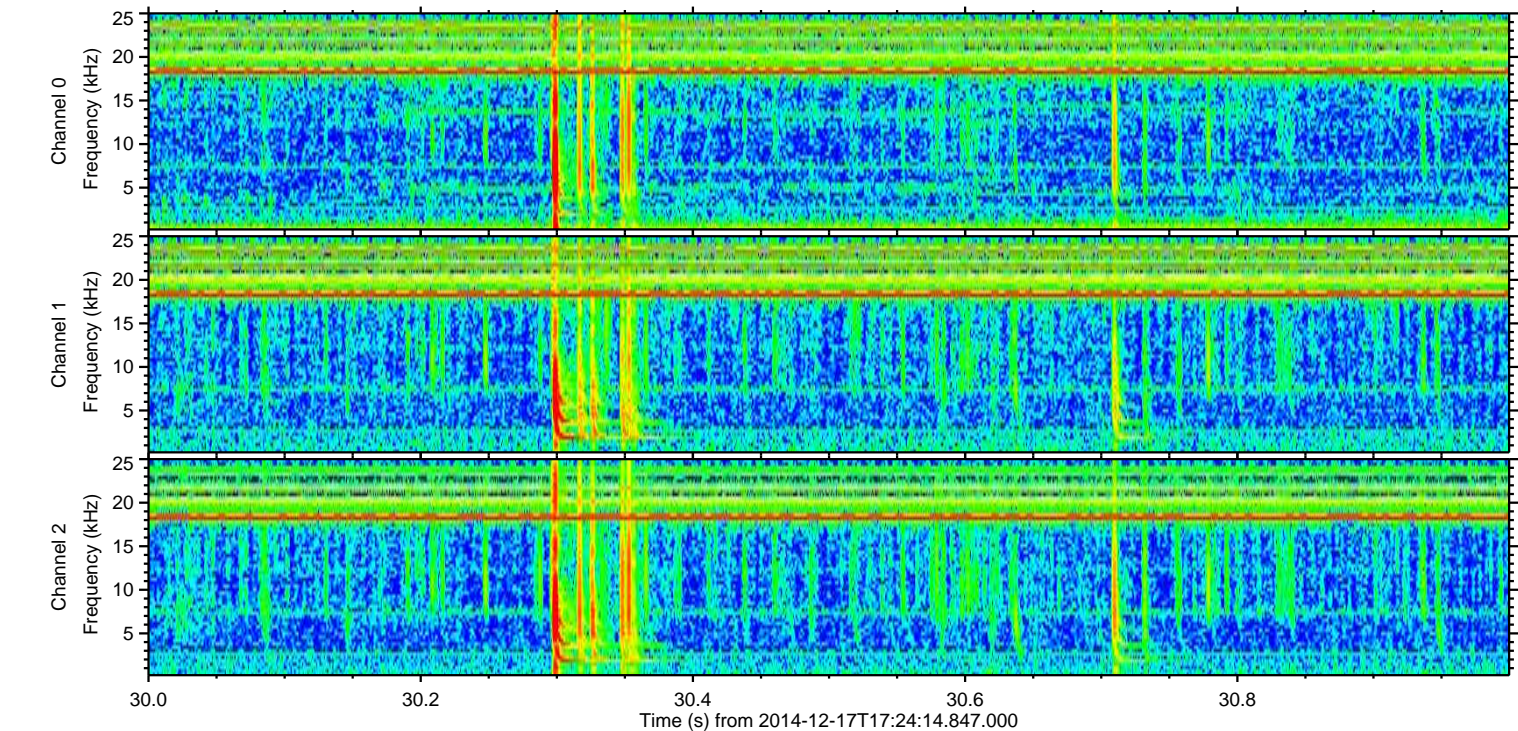
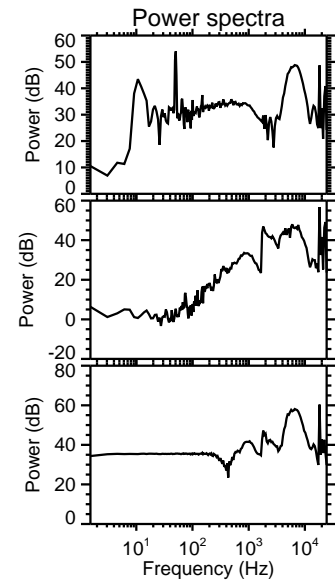
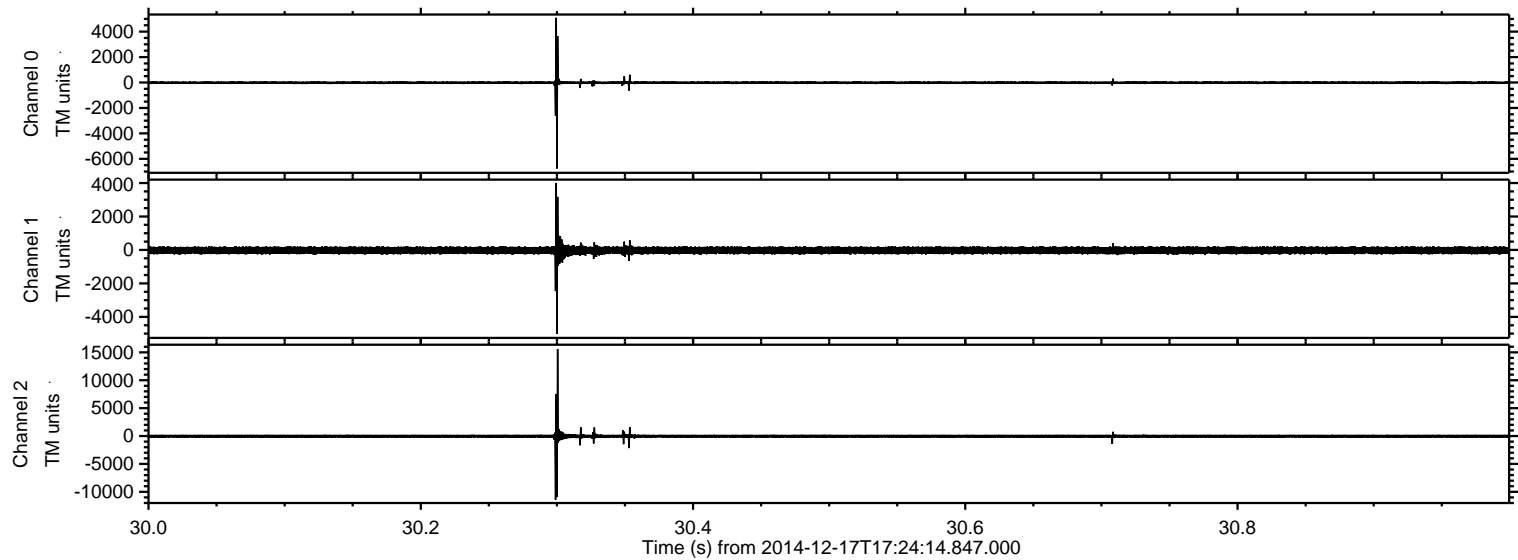

Processed Wed Dec 17 20:03:27 2014 by ELM ver.2012-10-06 from 001__elm20141217_172413__dat00.bin

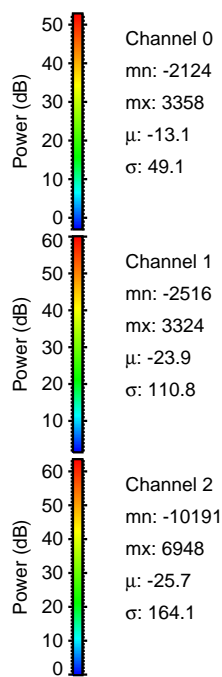
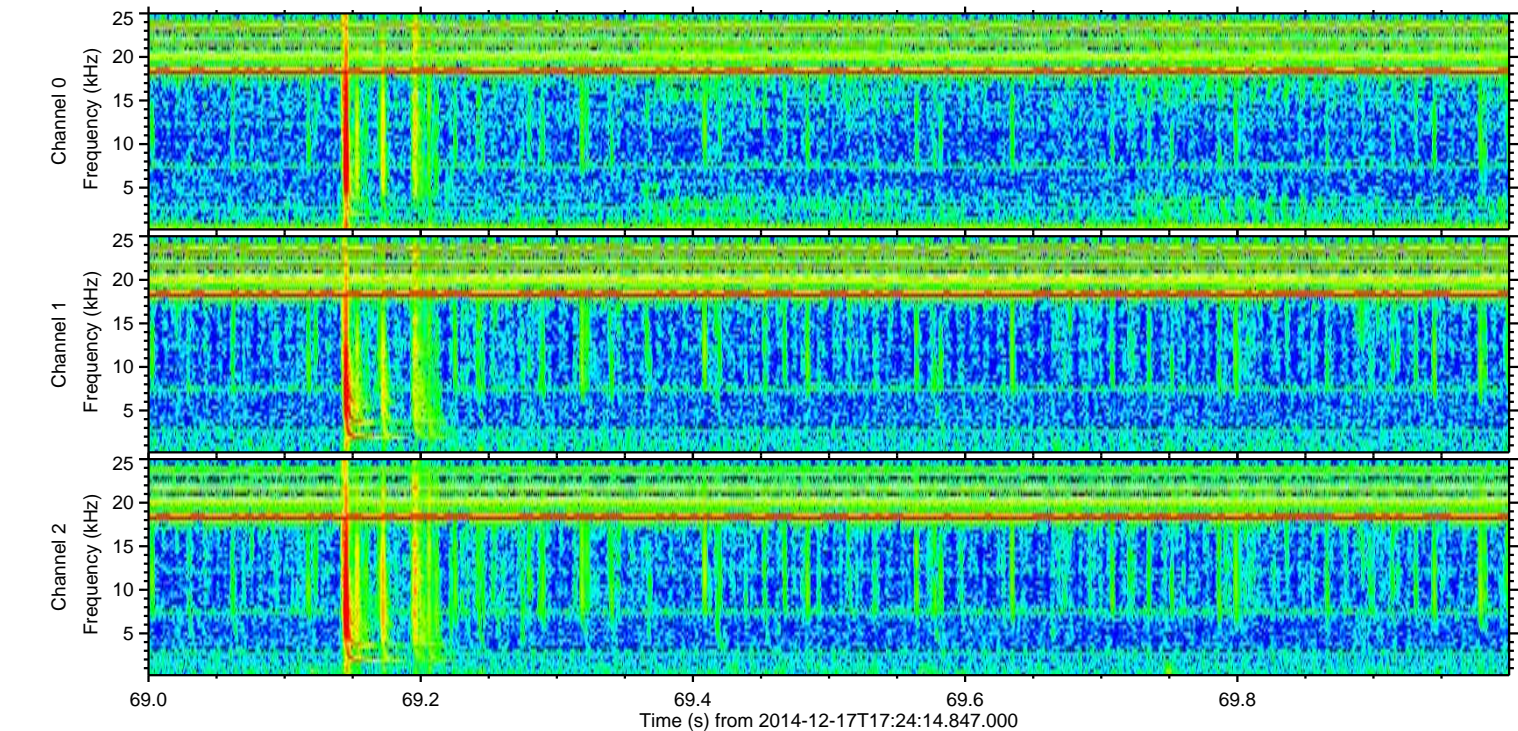
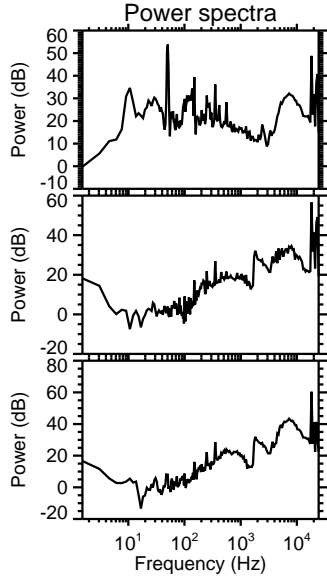
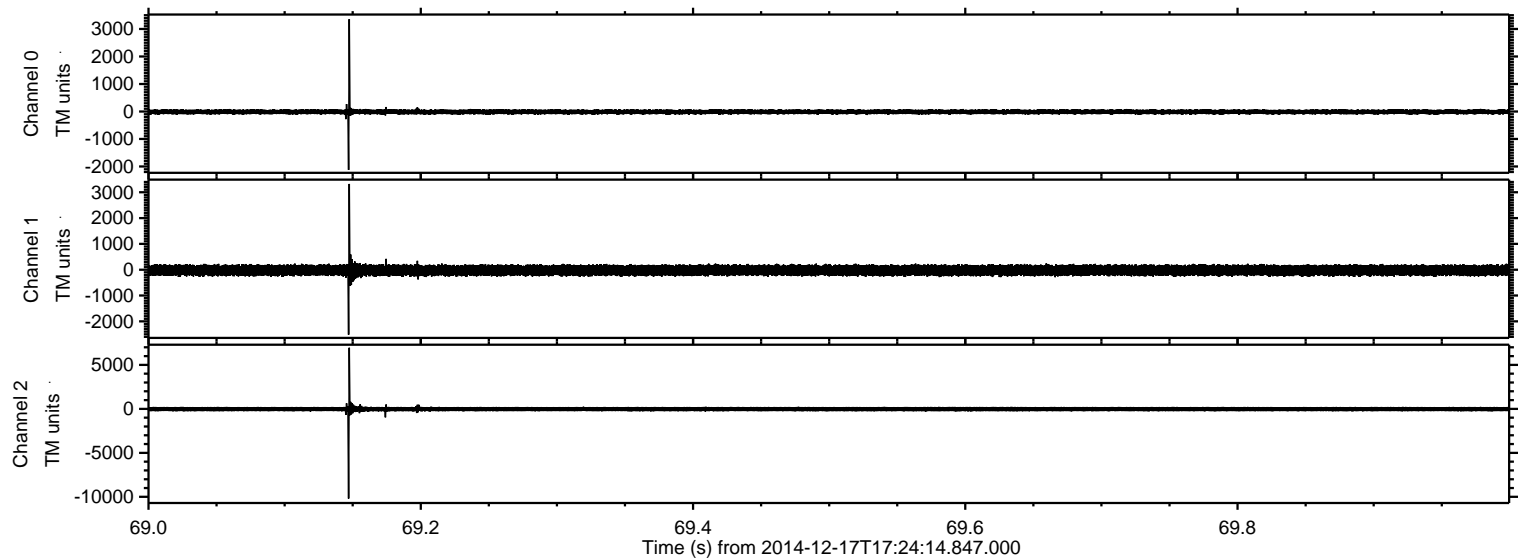

Processed Wed Dec 17 20:03:28 2014 by ELM ver.2012-10-06 from 001__elm20141217_172413__dat00.bin

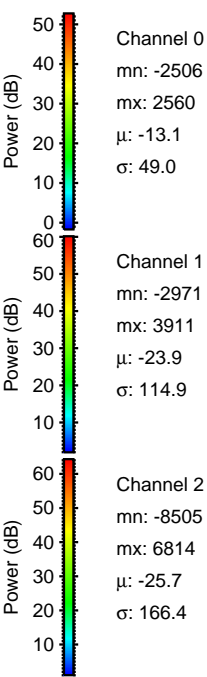
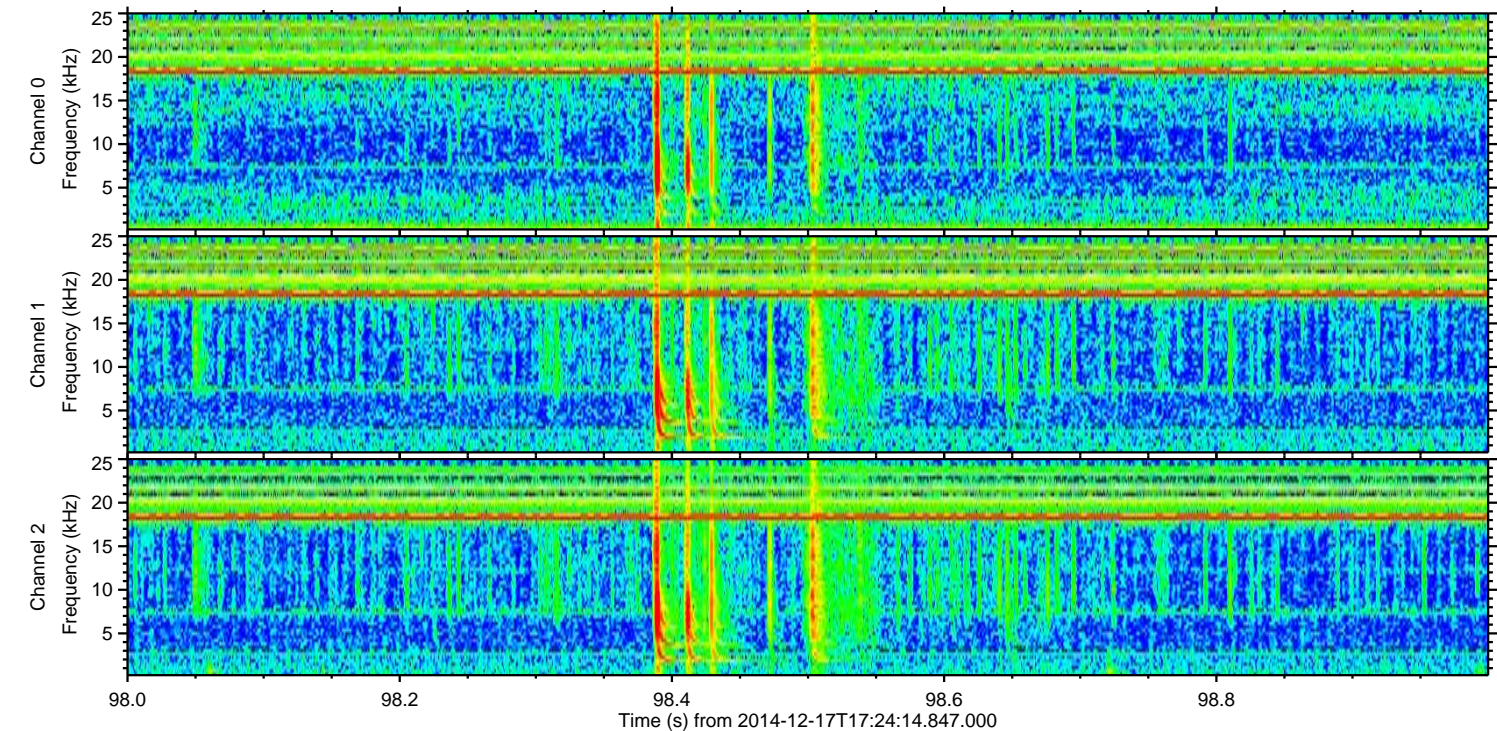
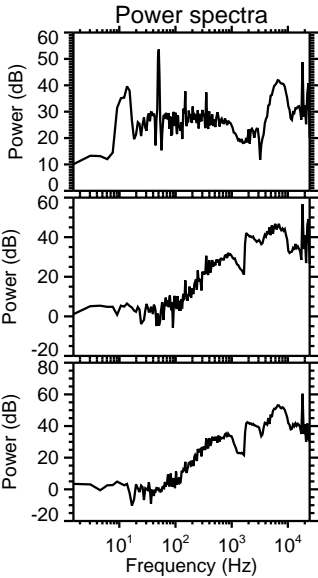
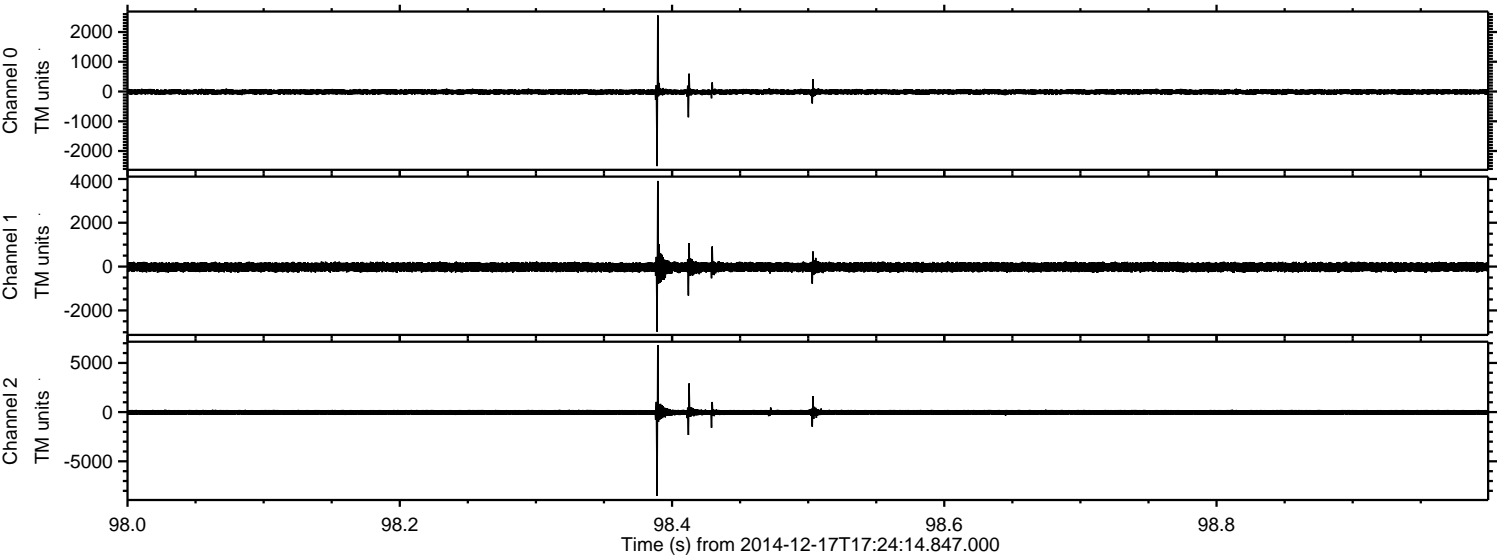

Processed Wed Dec 17 20:03:29 2014 by ELM ver.2012-10-06 from 001__elm20141217_172413__dat00.bin

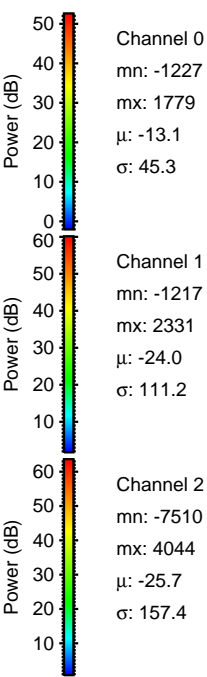
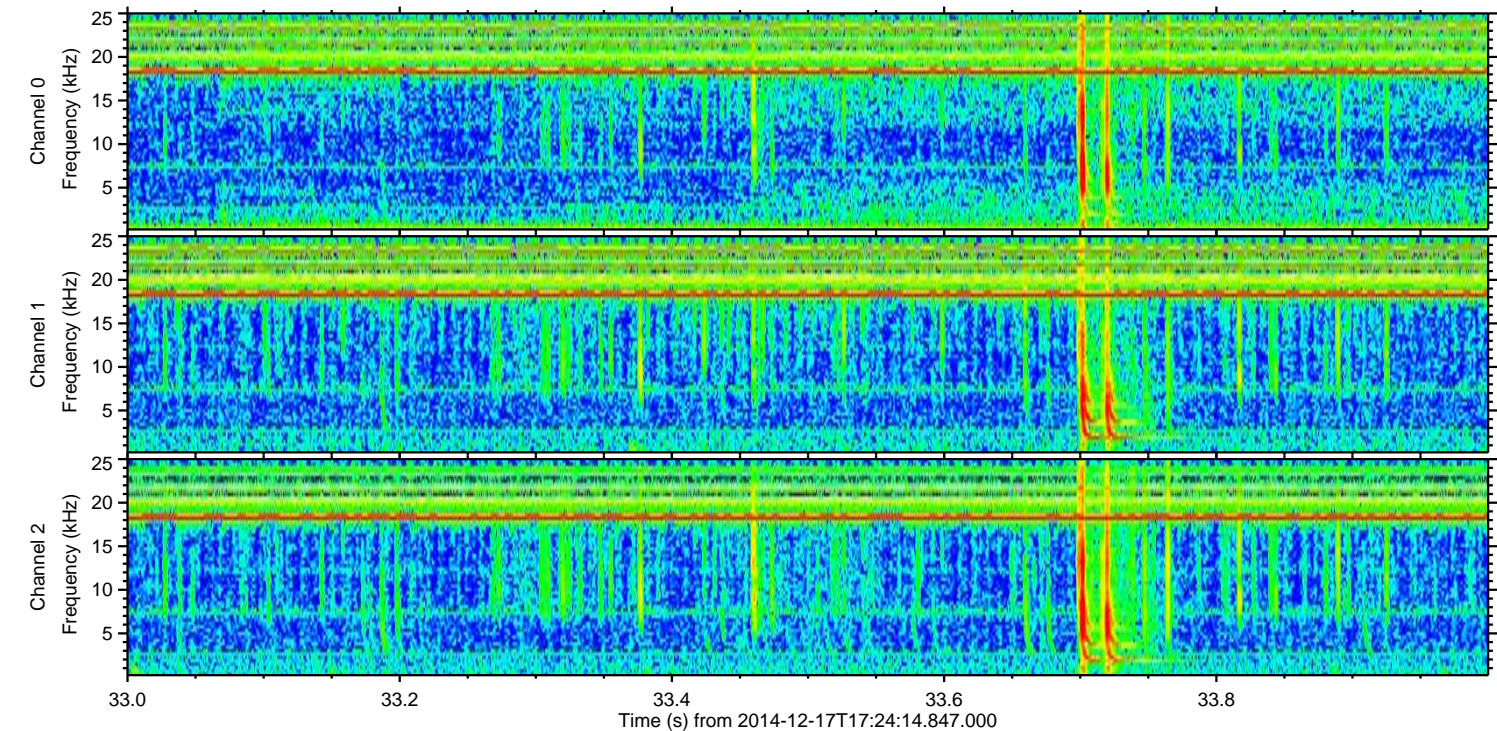
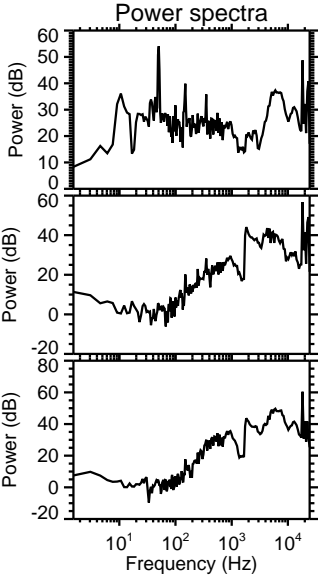
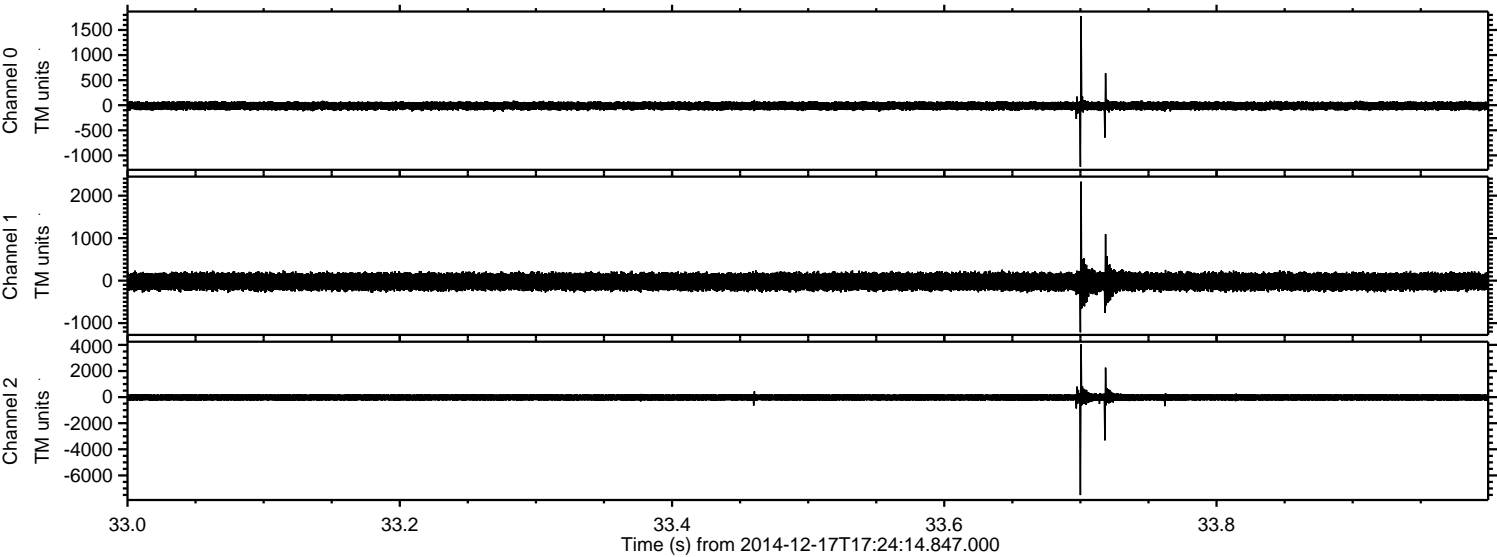

Processed Wed Dec 17 20:03:30 2014 by ELM ver.2012-10-06 from 001__elm20141217_172413__dat00.bin

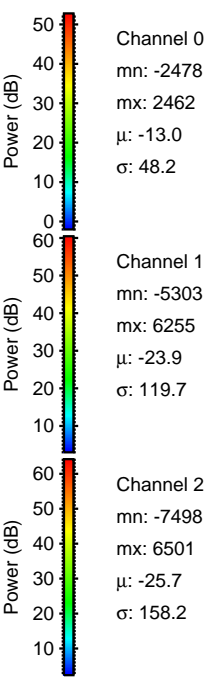
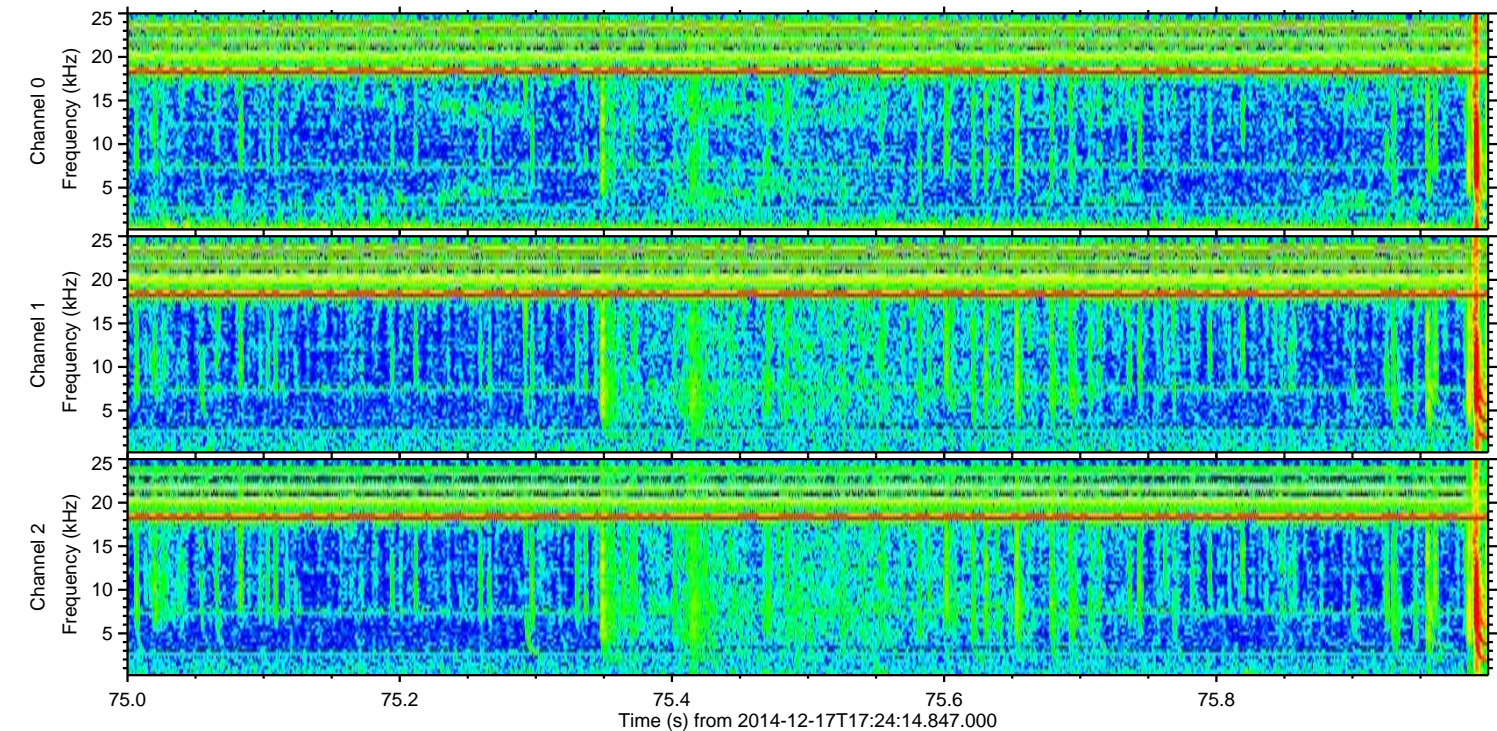
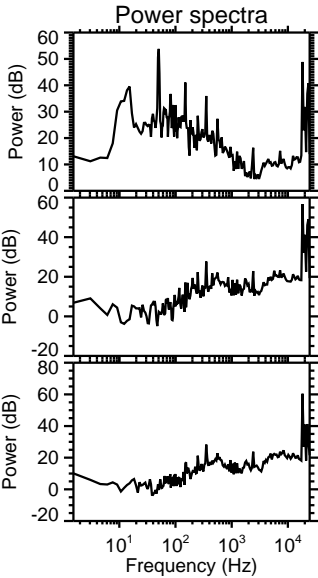
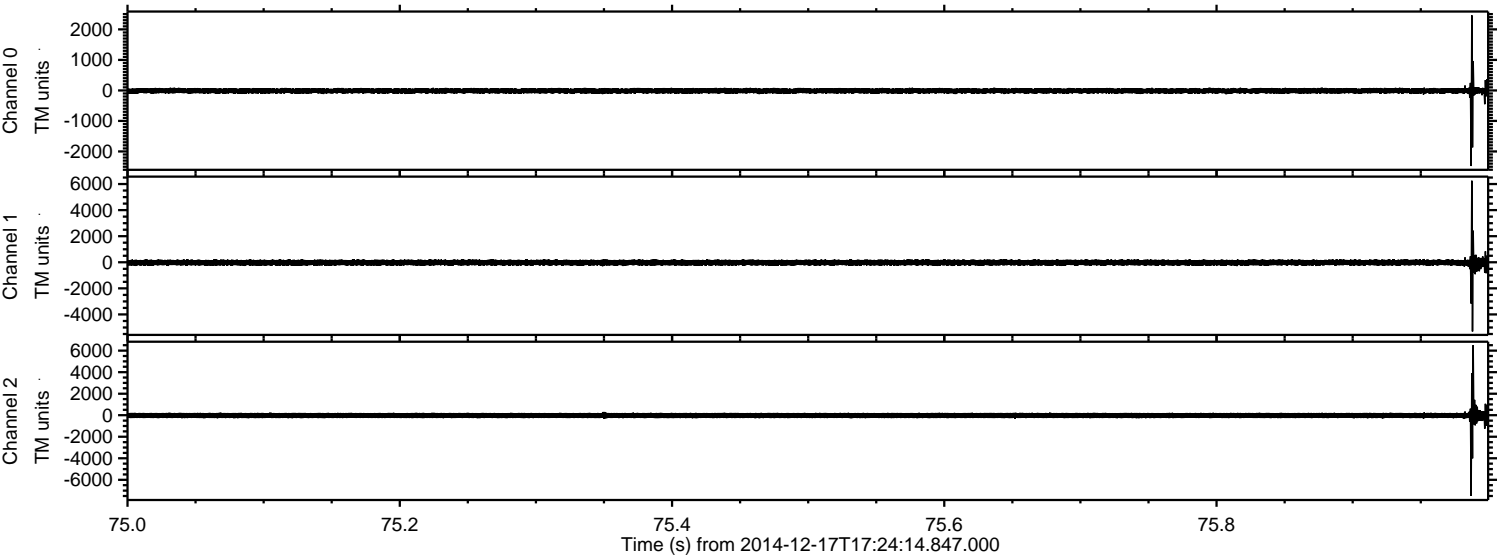

ELMAVAN 3D WAVEFORMS (Measured data sampled at 50 kHz) 49634 packets of 144 samples from 2014-12-17T17:24:14.847.000. Part 100/143

Processed Wed Dec 17 20:03:31 2014 by ELM ver.2012-10-06 from 001__elm20141217_172413__dat00.bin

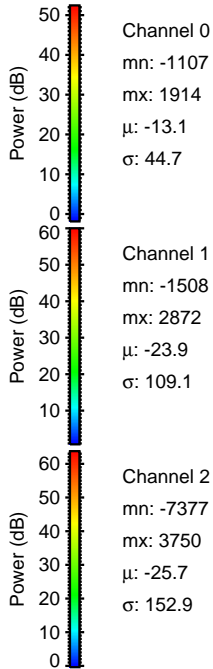
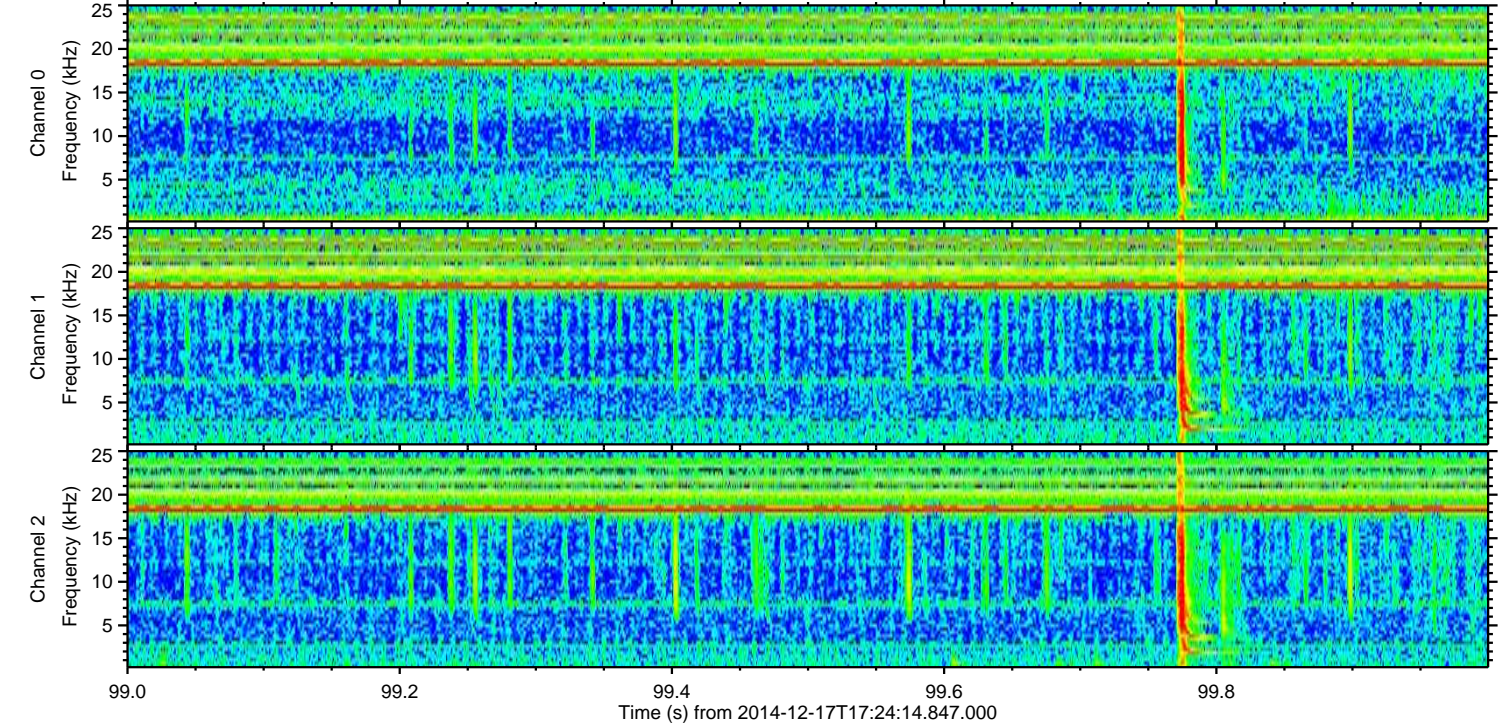
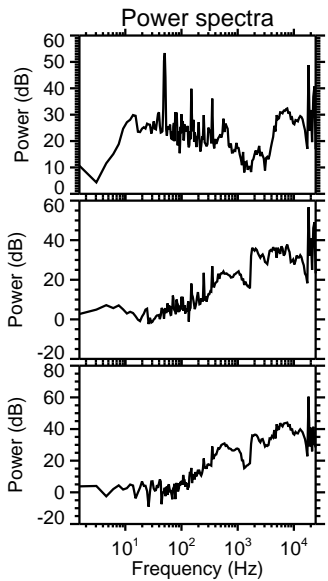
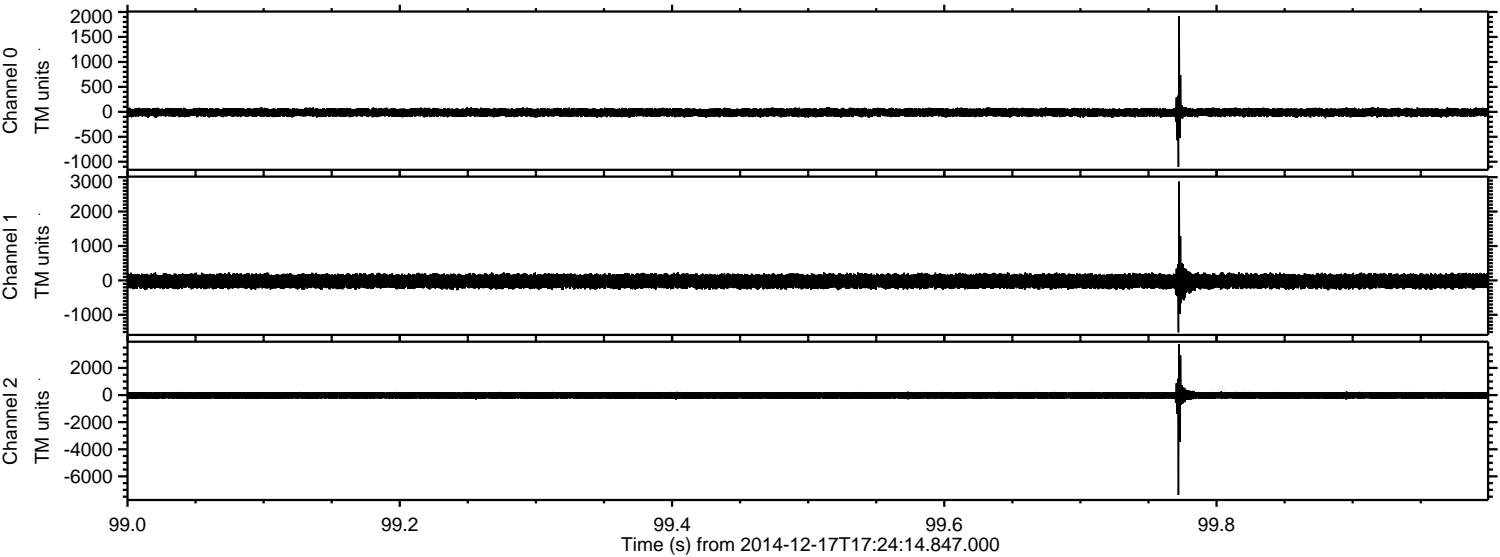

Processed Wed Dec 17 20:03:32 2014 by ELM ver.2012-10-06 from 001__elm20141217_172413__dat00.bin

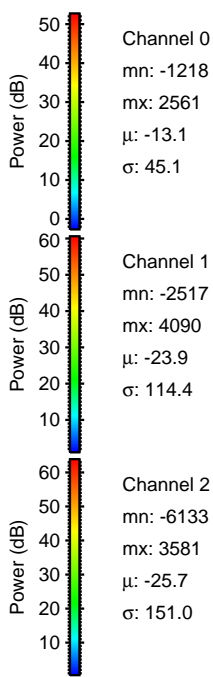
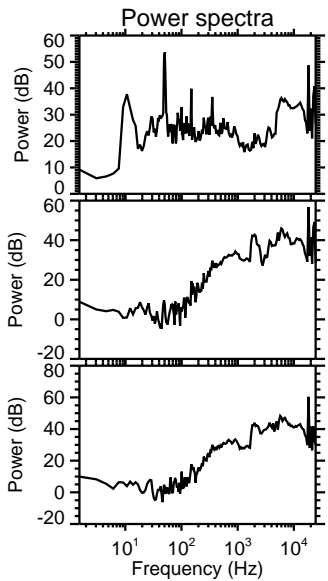
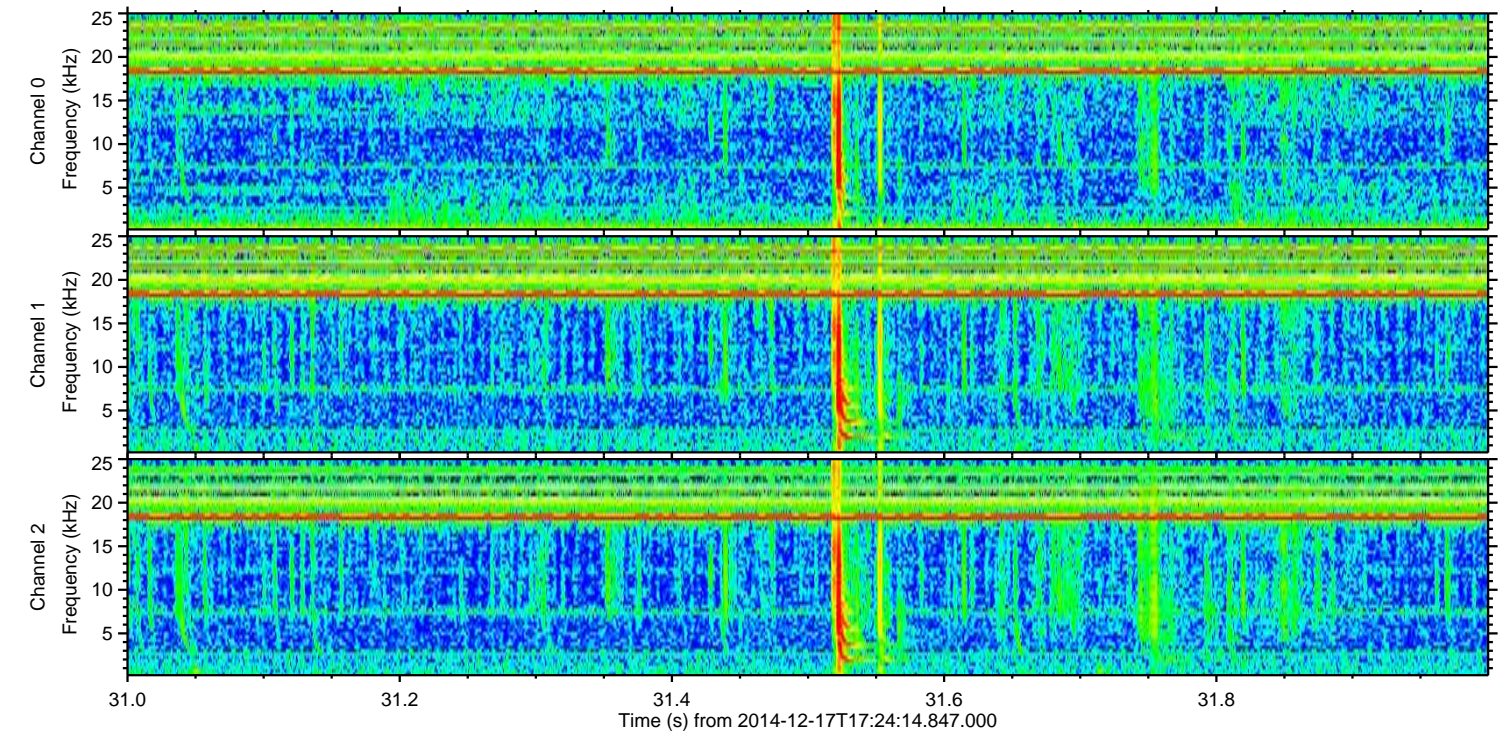
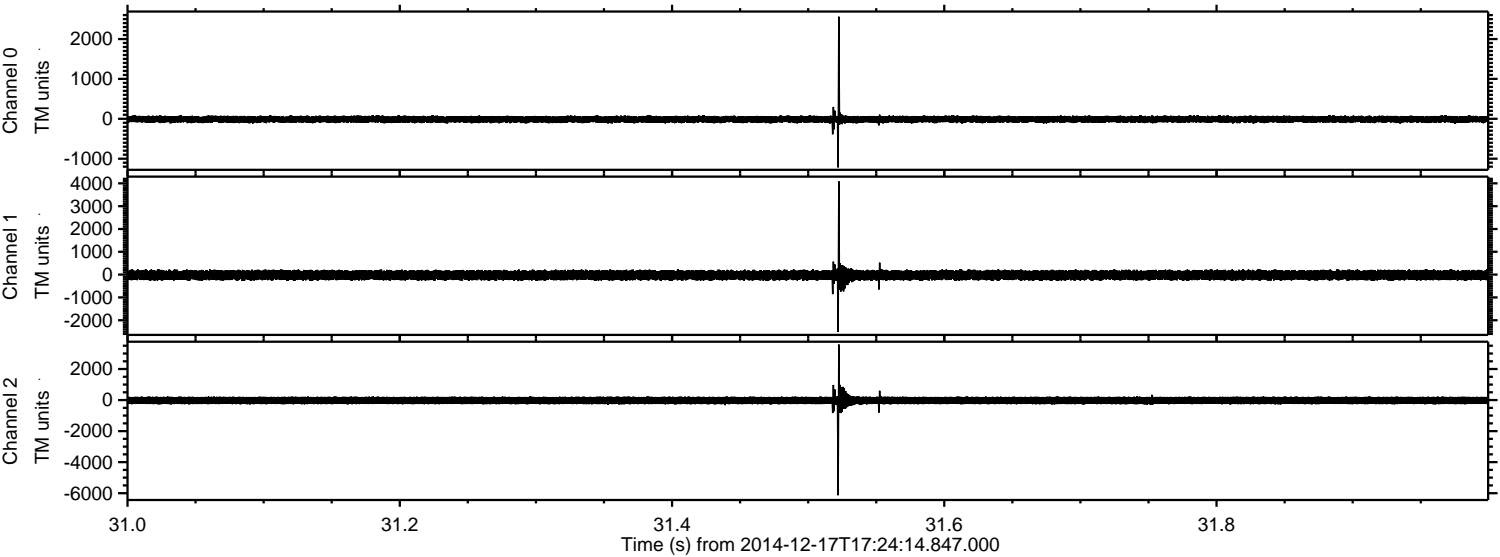

Channel 0
mn: -1218
mx: 2561
 μ : -13.1
 σ : 45.1

Channel 1
mn: -2517
mx: 4090
 μ : -23.9
 σ : 114.4

Channel 2
mn: -6133
mx: 3581
 μ : -25.7
 σ : 151.0

Processed Wed Dec 17 20:03:33 2014 by ELM ver.2012-10-06 from 001__elm20141217_172413__dat00.bin

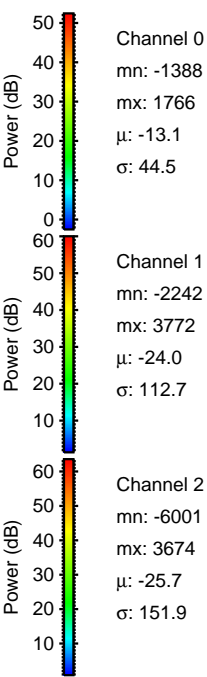
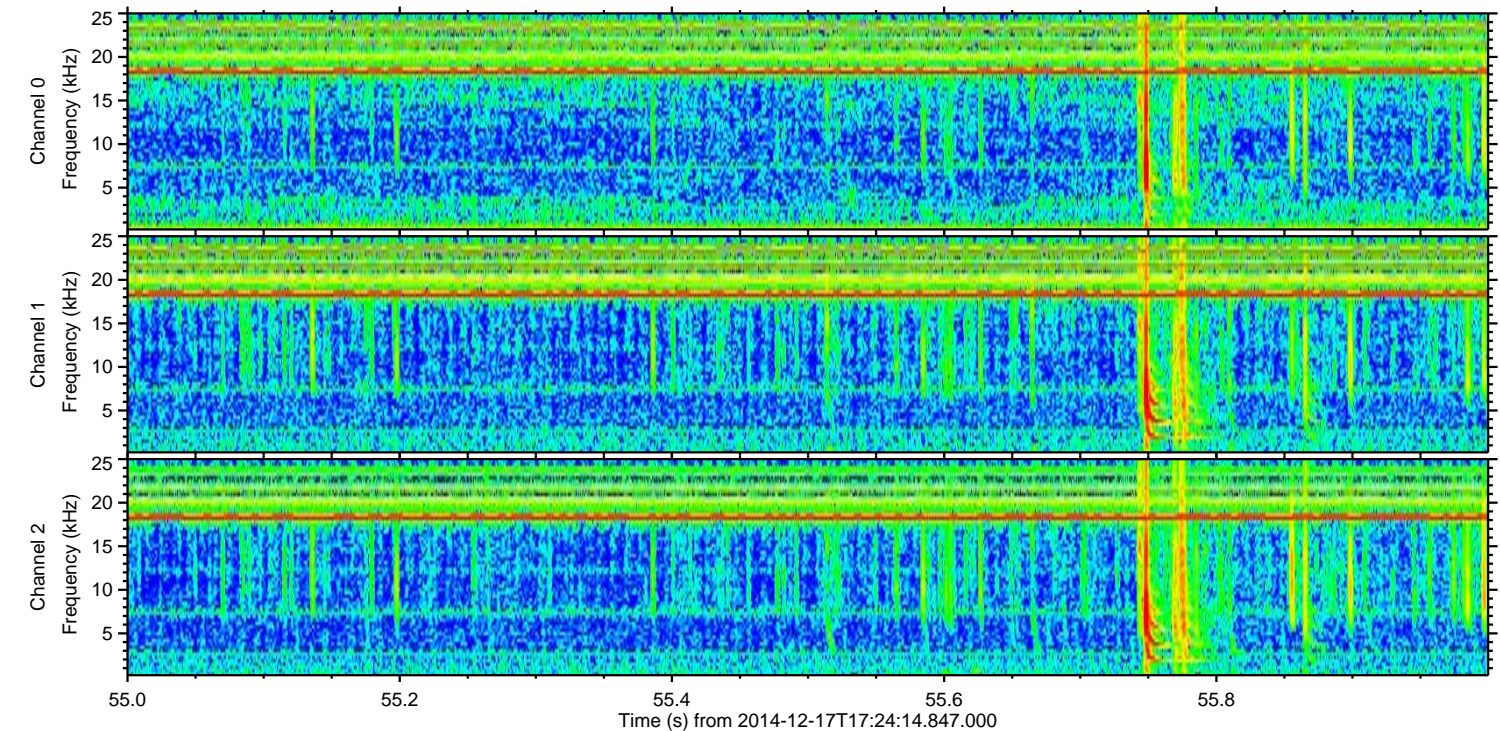
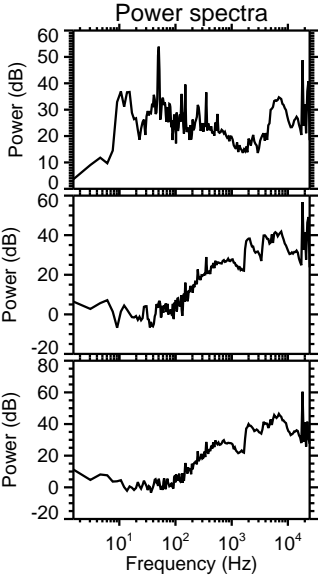
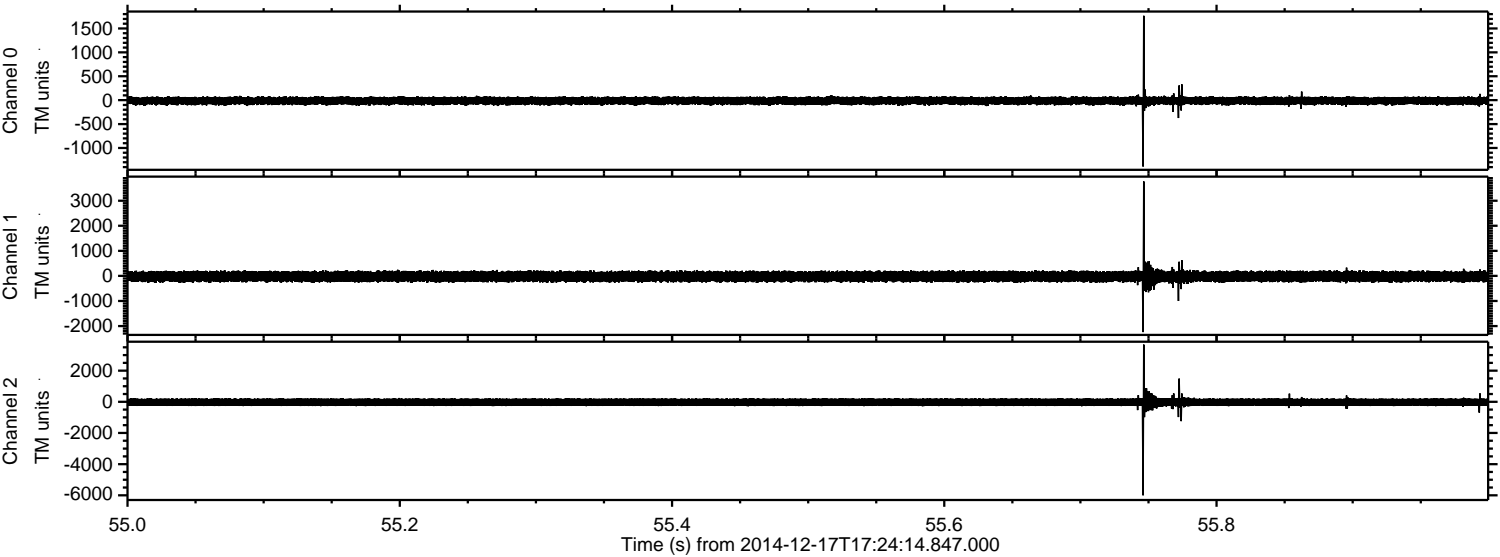

Processed Wed Dec 17 20:03:34 2014 by ELM ver.2012-10-06 from 001__elm20141217_172413__dat00.bin

